THREE TO GET READY.
Spence BOWMAN Dobson
C-FAX 1070
MORNINGS

Victoria Times

"Looking for better service? Try Peter Pollen Ford"

93rd YEAR, No. 136 ★★ VICTORIA, B.C., FRIDAY, NOVEMBER 19, 1976 15 CENTS DAILY, 30 CENTS SATURDAY

Public Servants Face Wage Lid

TORONTO (CP) — Public servants likely will be made subject to permanent guides for acceptable pay raises after selective wage and price controls are lifted from private companies, federal Finance Minister Donald Macdonald said Thursday.

Addressing a University of Toronto seminar, he said there must be a broad and flexible compensation guide for public service salaries. It would be applied "not only during a transitional phase-out of controls but also on a continuing basis in the post-controls period."

Questioned later, he said the idea is still under discussion with federal Treasury Board officials and with the provincial governments. Any guides should apply to all civil servants, which would put about 500,000 federal and provincial public servants under permanent restraint.

Macdonald said he had no specific percentages in mind for acceptable pay raises, but public servants might be tied to a comparative standard such as average rises in industrial wages.

Departing from his text, Macdonald said he was disturbed by reports that some union leaders are keeping track of wages lost through rollbacks during the controls period and will try to win them back.

Grace Hartman, president of the Canadian Union of Public Employees, said earlier in the day that "the longer the controls are allowed to endure, the larger will be the pent-up demand for wage increases."

And Dick Smith, national vice-president of the Canadian division of the Brotherhood of Railway and Airline Clerks, warned Wednesday that wage gains lost by 95,000 union members because of Anti-Inflation Board rollbacks would be included as catch-up goals when controls ended.

Participants in two panel sessions Thursday said the controls should be ended soon, and without prior warning, to avoid renewing inflationary expectations.

Richard Lipsey, an economic professor at Queen's University in Kingston, Ont., said a sudden surprise removal of controls, together with a sharp temporary restriction in money supply, would avoid a new bout of inflation.

Grant Ruber, chairman of the Ontario Economic Council, said he favored removing controls soon from the private sector but keeping them in some form for public servants.

Federal Opposition leader Joe Clark said less government control over private business and industry and further restraint in federal spending are the only effective ways to rebuild a healthy Canadian economy.

He told the conference that the government must cut its spending and leave private enterprise free.

4 COPTERS ADDED

Coast Rescue Given Boost

Four air force helicopters are to be taken out of mothballs and the ministry of transport will get a new hovercraft and other vessels to bolster search and rescue facilities.

The program, scheduled to be carried out during the next 2½ to 3½ years, will cost between $30 million and $40 million.

News of the program — as yet not officially announced — came Thursday from Ottawa.

While cautious about its premature release today, local officials confirmed the facts as "essentially correct."

The plan to add more equipment apparently is the result of continued pressure to provide adequate search and rescue facilities on both coasts.

On the Pacific coast, another hovercraft will be added to the one now at the Vancouver International Airport so that service can be provided 24 hours a day, seven days a week.

While unwilling to confirm officially that two 65-foot cutters will be added to the three 95-foot coast guard cutter fleet on this coast, Herb Buchanan, regional coast guard director in Vancouver, admitted "this was in our report."

Of the four Voyageur helicopters to be brought back into service, two will be based at CFB Comox, where the 442 Rescue Squadron now has three Labrador helicopters and three Buffalo fixed-wing aircraft.

As part of the same program, Buchanan also confirmed that search and rescue

See RESCUE Page 2

PATTY SPRUNG

SAN DIEGO (AP) — Patricia Hearst was whisked out of a federal prison here today an official at the Metropolitan Correctional Centre said today.

Her destination was unknown, but with $500,000 bond posted by her family to free her while awaiting trial in southern California, she needed only the approval of a San Francisco judge to be free.

POUND SOARS

LONDON (Reuter) — The British pound soared on foreign exchange markets today, in response to a stiff credit squeeze in Britain and government action to cut drastically the pound's use in the financing of international trade.

The pound sterling steadied at around $1.68 U.S. in European trading and $1.655 in Montreal.

FIGHTIN' THE FLU in advance is John Fitton, of 777 Cook, one of first persons to show up today to receive flu shot from public health nurse Maureen Harmer at clinic in city. Flu vaccine being administered is a combination aimed at protecting recipients from both Swine and Victoria A types of influenza. Clinics opened today throughout Greater Victoria area. (Bill Halkett photo)

CHEAPSKATE CITY

Greater Victoria ranks dead last among the 16 largest communities in Canada when it comes to giving the United Way.

At the same time, it appears the local campaign might reach its target ($800,000 this year) for the first time in a decade "but we're going to have to scratch for it," director Joe Landon said today.

Promotion of the campaign ended Oct. 22 and donations now stand at $700,000. But Landon said he knows of $58,000 to come. A campaign meeting will be held next Tuesday on how to collect the balance.

"We consider this a vital year — we've been going behind every year in what our 24 agencies need to operate on," he said.

Per capita giving in Greater Victoria is $2.99 which statistics now show to be the lowest right across the country.

Windsor, which has about 4,000 fewer people than Greater Victoria, is raising $2.5 million this year. In Halifax, the per capita donation of $5, he said.

Landon said the next two weeks will be devoted to cleaning up the campaign. Canvassers who have not wrapped up their work or not reported final donations are asked to do so.

Last year's target was $750,000 and the campaign produced $694,000. The campaign this year has already shown the biggest gain in recent years.

Among various sectors of the campaign which have shown impressive increases:

—national firms are up 73 per cent.

—provincial government employees' donations have jumped 28.5 per cent.

—gifts from people in the professions, accountants, architects, dentists, doctors, engineers and lawyers, are up almost 40 per cent.

Money Before Safety Warning to Unions

Times News Services

VANCOUVER — Unions must take a share of the blame for unsafe working conditions because negotiators generally put money over life and limb, delegates to the British Columbia Federation of Labor convention were told Thursday.

Sid Burton, a delegate from the B.C. Government Employees Union, said unionists mounted a protest Oct. 14 against wage restrictions imposed by the federal controls program, but little is heard about safety.

"Let's fight, let's organize a protest . . . let's do something about it," he said.

Delegates passed a resolution aimed at establishing a special fund "for the necessary medical support staff or facilities that can be used within the labor movement by affiliates when dealing with health and safety matters complicated by the need for supporting medical scientific data."

Bruce Elphinstone of the International Woodworkers of America, a member of the Fed's health and compensation committee, said wokers know there are certain industrial processes which cause cancer and other diseases, "but we don't have the research to prove that."

"Workers are being set up as guinea pigs against thresh-

See UNION Page 2

PUZZLE PRIZE GOES TO $250

Despite valiant, down-to-the-wire attempts by a number of puzzle fans, last week's Prevue Payoff Puzzle was not solved.

This week's prize goes up to $250.

Who's going to win? The odds are it will be one of the thousands of faithful fans who is getting the hang of it and who realizes it takes some careful thought about the clues and the definitions of the missing words to be a prize-winner. And wouldn't it be nice to pick up that $250 at this time of year?

The Payoff Puzzle can be found on page three of the Prevue section in today's Times. Correct solution to last week's puzzle is on page 16 of Prevue.

NEWS BRIEFS

Redekop Stay

VANDERHOOF (CP) — The attorney-general's department entered a stay of proceedings Thursday on a charge of criminal negligence against Richard Redekop, 22. The charge was laid last month by Peter Thomas, father of Coreen Gay Thomas, 21, who was nine months pregnant when she was struck and killed by Redekop's car July 3. An inquest Sept. 28 found the death accidental.

Families Collect

PHILADELPHIA, Pa. (AP) — The widows and children of five Canadian armed forces crew members killed in a 1974 helicopter crash near Shamokin, Pa., settled a damage suit out of court Thursday for $3.25 million.

GM Settles

DETROIT (UPI) — General Motors Corp. and the United Auto Workers announced agreement today on a new national contract for 390,000 workers, 12 hours after 30,000 workers left their jobs in selective strikes.

France in Red

PARIS (Reuter) — France Thursday night announced a huge October trade deficit of 4.7 billion francs (about $920 million U.S.), blaming huge oil import bills.

New Guinea Rocked

JAKARTA (AP) — A strong earthquake struck today in or near the Indonesian province of Irian Jaya on the island of New Guinea, the meteorological office said. There was no immediate report on damage or injuries.

Towering Inferno Averted By 251 L.A. Firefighters

LOS ANGELES (UPI) — Three firefighters were injured, one seriously, by an early-morning blaze that gutted one floor of a 32-storey downtown office building and involved two other floors, causing an estimated $750,000 in damage.

No workers were in the building at the time and security officers on the ground floor, apparently unaware of the blaze until the fire department arrived, managed to escape uninjured.

Fire officials said two helicopters and 58 engine companies, involving 251 men or half the central city's fire fighting force, fought the blaze.

Several surrounding streets on the southwestern edge of downtown were cordoned off because of flying glass knocked out of windows by the heat.

Witnesses said the building seemed to "groan" occasionally and the crackling of the flames was punctuated by crashing glass.

Firefighters said the height of the blaze posed some problems because hoses and other equipment couldn't reach.

N-CLOUD HERE BY TOMORROW

Times News Service

The Pacific Northwest, including southern B.C., will be under the fallout cloud from China's latest nuclear blast starting Saturday afternoon.

The cloud is estimated to cover 400 square miles and is moving slowly eastward.

Atmospheric tests for radioactivity have already begun in Canada and the U.S. Air samples are being sent to Ottawa for testing by the federal health department.

A U.S. Environmental Protection Agency spokesman said Thursday it is not yet possible to measure the amount of ground radiation that may occur.

Normally, most of the radioactive particles would be confined to the upper atmosphere, the spokesman said, but turbulent low-pressure systems and subsequent rain could cause significant amounts to fall to the ground.

The main contamination threat would be from milk produced by cows that graze in radioactive pastures, the EPA said, adding that it plans to monitor this occurrence closely.

The radioactive cloud was created by a four-megaton nuclear explosion in China Wednesday. The blast was 20 times larger than one in September that dumped significant levels of radioactivity in the eastern U.S., although even those were considered not hazardous to humans.

EATING MEAT TURNS 'EM VIOLENT: GENE

CALGARY (CP) — Canadians, the best-stuffed people in the world, should be more careful about their eating habits, "because if you eat better, you love more," Agriculture Minister Eugene Whelan said Thursday.

Whelan warned that increased consumption of food, particularly blood-meats such as beef, could lead to dissension within the country.

"Beef makes people ferocious," he told a news conference. "Look at South America — they eat 225 pounds of beef a person down there and they are killing each other."

Canadians are getting restless and this is because of their eating habits, he said.

"There is a limit to the amount of beef you should eat."

Bears on Al Oeming's game farm near Edmonton have no meat in their diets and people can go into their cages without being attacked, the minister said.

Trudeau Won't Renounce Role

Times News Services

OTTAWA — Prime Minister Trudeau said today he does not plan to proceed with a leadership review demanded by some members of his own party.

In reaction to a call Thursday by Quebec Liberal MP Harold Herbert for an immediate assessment of the prime minister's leadership, Trudeau said only, "he is a member of caucus and has a right to express himself."

Another Liberal MP, Herb Breau, was using faulty logic in calling for an immediate federal election on a platform of opposition to the Parti Quebecois which scored an election victory Monday.

He already had a mandate in favor of Canadian federalism and saw no need to seek another, he said.

John Turner, former Liberal finance minister, meanwhile, criticized Prime Minister Trudeau Thursday over both the Quebec situation and the federal government's economic policies.

Turner, often mentioned as a possible successor to Trudeau, blamed federal policies for encouraging Quebecers to elect a separatist government.

The government should immediately end its program of wage and price controls imposed in October, 1975, shortly after he resigned from the Trudeau cabinet, Turner said.

Canada has reached "the bottom of the line" as a credit risk in other countries, he claimed.

(Don't punish Quebec, see story on Page 2.)

WORDPLAY

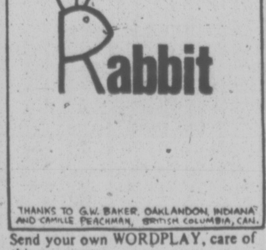

Send your own WORDPLAY, care of this newspaper.

WEATHER

Tonight: Clearing
Saturday: Sunny

Industry Promoter Planned for Victoria Area

The Victoria area could have its first industrial development commissioner early in the new year, Greater Victoria Chamber of Commerce director Jeremy McCall said today.

The proposal to hire someone to work full time promoting industry for the Victoria area was approved in principle at a joint meeting Thursday of officers of the chamber and the Capital Regional District.

Next step will be to ask municipalities for the additional funds required to pay a salary, which may be $20,000 to $25,000, McCall said.

"I am hopeful we can have this person appointed early in 1977."

McCall said the meeting agreed the area is suffering because there is no central agency or person for businessmen to contact if they want to locate an industry here.

"Many types of planning activities are going on but no one is looking after industrial expansion."

He said the meeting agreed the person hired would not have to be a high-pressured promotional sort but one who knows what local regulations are and can give information.

McCall said there is no lack of interested industries. The problem is that those who are interested in moving here can not get the facts from a central location.

Letters will go out to all local municipalities and other members in the Capital Regional District within two weeks outlining the proposal in detail.

The question of funding will have to be resolved at a full meeting of the Capital Regional Board.

McCall said the meeting agreed that municipalities in the past have not been aggressively seeking industries and even in some cases discouraging them. However, there is a need now to bring new industries to this region because of high unemployment and the slumping economy.

McCall said Victoria may prefer to attract service industries rather than primary ones but there has to be someone left to serve. One job in the primary sector can create as many as eight jobs in service industries throughout the region.

"If we lose one job in a primary industry and that family of three moves out of town, we are losing that breadwinner and his family and, in addition, eight other workers in service industries and their families."

Meanwhile, the reverse is true if primary industries are attracted to Victoria. A relatively small plant can create 100 new jobs across the city because of the multiplier effect.

INDEX

Classified 386-2121

News 382-3131

	Page
Births	40
Classified	40-53
Comics	38
Deaths	53
Entertainment	31-33
Family	36, 37
Finance	14, 15
Gardening	41
Sports	24-28

Don't Punish Quebecers Over PQ, Ouellet Pleads

Times News Services

OTTAWA — Quebecers should not be punished by Ottawa for having elected a Parti Quebecois government according to Urban Affairs Minister Andre Ouellet.

Ouellet told the Commons during a debate on Indian housing yesterday that cutting federal grants and programs in Quebec would be "the swiftest and surest way to help separation."

He promised to maintain and even increase the $500 million his department spends yearly in Quebec.

His attitude reflected that of the rest of the cabinet, he claimed.

This was the bluntest statement yet on the matter by a federal minister since Monday's election swept Rene Levesque to power.

Ouellet also sought to quell rumors that he might be seeking to replace Robert Bourassa as head of the Quebec Liberal Party.

He said he had no intention of leaving Ottawa before the end of his mandate in about two years, but he refused to speculate on what he would do then.

The Levesque regime, meanwhile, will have its first official dealings with Ottawa next month in one of the trickiest of federal-provincial issues — how to split up tax revenue.

The meeting, postponed for a week at the request of Levesque, will probably be held Dec. 7-8, about 10 days after the Pequistes take power in Quebec.

Both Levesque and Jacques Parizeal, the Parti Quebecois economic wizard expected to become Quebec finance minister, said this week they will try to squeeze every penny they can from Ottawa.

During the recent election campaign, then—Quebec Finance Minister Raymond Garneau said Quebec got $1.5 billion this year more out of the federal system than it paid in.

Evan Wolfe, British Columbia finance minister, said he hoped Quebec's position would not upset the economies of the other provinces and suggested the conference develop an official stance on Quebec.

New Brunswick's minister, Edison Stairs, said he thought a consensus on tax-sharing reached at a recent provincial ministers' conference would have to stand, even over Quebec's objection.

The transfer of powers between Bourassa and Levesque will take place next Thursday in Quebec City and the new PQ cabinet will be announced the following day.

Premier-elect Levesque made the announcements following a 2½ hour meeting with Bourassa at the premier's office in Montreal Thursday afternoon.

Levesque told reporters that Bourassa will have an official announcement to make about his future within a few days.

It is expected Bourassa will resign as Liberal leader shortly and some reports have him headed for a position overseas with a world organization.

Discussions between the two leaders mainly concerned budgetary matters, said Levesque, and "the premier offered some suggestions from his 6½-year experience which I listened to with interest."

A leadership convention to replace Bourassa was described as a certainty by party president Ben Payeur.

"Certainly it is one thing that appears inevitable," Payeur said. "Let's not kid ourselves."

Another report said Bourassa would soon resign and Justice Minister Gerrard Levesque, no relation to the PQ leader, would be named interim leader.

Federal Conservative leader Joe Clark, speaking in Toronto, says the Parti Quebecois is within its rights in making strong post-election statements about getting as much federal money as they can for Quebec.

Clark said Thursday he was neither surprised nor alarmed by warnings from Parizeau and Levesque, that Quebec "will draw from Ottawa every single cent we can."

Tough talk is to expected from newly victorious provincial politicians and should not be grounds for federal antagonism towards Quebec, he said.

The stance in Ottawa should now be "to avoid any action that would be interpreted as hostile to a duly and democratically elected government of Quebec," he added.

1 OUT OF EVERY 2 CANADIAN ADULTS ARE OVERWEIGHT!

It's a fact. More people are eating or drinking so many calories that they weigh more than their desirable weight. However, good nutrition consists of eating a variety of foods in order to provide the many nutrients we all need — but not over-indulging. Following a sensible, wholesome diet is essential. But to help speed the loss of excess weight, Naran has formulated a special weight control regimen.
The whole plan is included in every package. An exclusive liquid formulation, a vitamin supplement, and a comprehensive low calorie weekly food menu. Follow label directions and take as needed.
Naran is a simple, easy regimen that can help you lose excess bulky fat quickly before you start on your long-term weight-control diet. If you are not completely satisfield with your first purchase, just return the empty carton for your money back.

Kissinger Aid Pledged: Smith

SALISBURY (UPI) — Prime Minister Ian Smith said today he has been assured by U.S. Secretary of State Henry Kissinger that if the current settlement efforts collapse because of the black nationalists, Rhodesia will be likely to receive western military supplies.

Smith, however, stressed that Kissinger made no hard and fast commitments but only voiced a personal conviction.

He was asked by a panel of four reporters on a televised question and answer program whether Washington has indicated if it would change its policy on the question of political or military support for Rhodesia if the Geneva conference collapses.

"I wouldn't say that we have been given any hard and fast undertaking but it is a fact that in the talks I had with Dr. Kissinger in Pretoria at the commencement of this exercise, that he did give me an assurance that if we entered this agreement and it collapsed because of what the black Rhodesians had done as opposed to myself and my government, that he was absolutely convinced that we would get a great deal more sympathy from the free world and also tangible assistance."

The Rhodesian peace talks in Geneva ground to a halt today because of internal differences between two of the militant black nationalist leaders at the conference.

Robert Mugase and Joshua Nkomo, partners in an uneasy "Patriotic Front," conferred privately on whether to join the rest of the conference in discussing the structure of an interim government to run Rhodesia prior to full majority rule independence.

Ivor Richard, Britain's conference chairman, has scheduled no further meetings until he receives word from Mugase and Nkomo saying they managed to reach a joint position.

POLICE CLEARED

A coroner's jury Thursday night found no blame or negligence on the part of city police in the death of Douglas Earl White who hanged himself in the city police jail last weekend.

The six-man jury concluded White, 45, of 271 Cadillac died of asphyxiation.

White had been arrested 2 a.m. Saturday on a warrant for failing to appear in court in October on a shoplifting charge.

He was placed in a holding cell to await appearance in court later in the morning.

At 3:08 a.m. a jailer discovered White dangling at the end of his jacket, one end around his neck, the other around a horizontal bar at the top of the cell door.

He was pronounced dead on arrival at Victoria General Hospital at 3:45 a.m.

The jury made only one recommendation — that cell rounds should be made at regular times.

Coroner Gordon Gerrie presided.

Couple Killed At Courtenay

COURTENAY — Two people were killed late Thursday in a two-car crash here.

The victims were identified by RCMP as William Carr-Hilton, 48, and Helen Grace Wray, 47, both of Comox. A police spokesman said they were passengers in a vehicle driven by Ernest Wray.

The accident occurred as Wray was attempting to make a left turn off Anderston Road into his driveway.

THE OUTCASTS — *by Ben Wicks*

Union

Continued from Page 1

hold limit values," he claimed.

Terry Ison, former head of the B.C. Workers' Compensation Board and currently a law professor at Queen's University, said the Canadian Labor Congress should perhaps have a doctor on staff to supervise the gathering and distribution of information on industrial medicine.

"The trade union movement has federated for labor relations purposes, but it does not appear to have federated to the same extent for health and safety purposes," he said.

"Union officials have a right to demand that the health of the workforce should be a matter of top priority in corporate managements and in other branches of government, but in the long run it may be unrealistic to expect that the level of their concern will be higher than the level of your concern."

Ison was also critical of the system of compensating victims of industrial accident or disease.

Two senior officers were re-elected by acclamation. George Johnston was given another two-year term as position with the federation, president of the International president, a voluntary unpaid Woodworkers of America, and Jack Munro, regional was re-elected to the post of first vice-president.

Rescue Service Boost

Continued from Page 1

facilities at Urince Rupert will be improved.

"Our Sk 61 helicovter that works out of Prince Rupert is now in Ottawa having work done which will give it additional night flying ability," he said. "Is should be back on the job by Dec. 9."

The Voyageur helicopters have been out of commission for three years and it is estimated that it will take close to 3½ years to get parts to bring them up to 1976 standards and finally equip them with a lighting system to enable them to carry out night search and rescue work.

While welcoming the bolstering of search and rescue facilities, local authorities warn the program is not all that is needed to solve problems on the west coast.

Victoria Conservative MP Allan McKinnon said at least one of the rescue helicopters should be based in the Victoria area.

Fred Yeung, manager of the Pacific Trollers Association, said the west coast of Vancouver Island will still remain a danger spot for fishermen.

"We have been pressuring for at least one helicopter to be based at the almost unused airport facilities in Tofino," he said, "with Comox so dependent on weather any delay will be very critical."

Yeung said it is also essential that better protection be given for fishermen working in waters off the northern tip of Vancouver Island.

"Again it's too little, too late, although I think it's a step in the right direction," said Dr. Robert Sommerville of Campbell River.

Sommerville spearheads volunteer search and rescue work in that area and has been pressuring the federal government for years to provide adequate facilities.

Yeung, while stating the program does not go far enough, added, "Nothing is enough but this will encourage us to keep on trying to get what is needed if and when the government allocation of funds allow. "Mr. Buchanan's people are super first class but the equipment is far from being first class. We're very glad he's been fighting to improve facilities."

POWER OFF

BRENTWOOD, KEATING, SAANICHTON AREAS

It will be necessary to interrupt electric service to customers in the above areas, to allow maintenance work to be done at Brentwood substation, on

SUNDAY, 21 NOVEMBER, 1976

From approx. 1 a.m. to approx. 3:30 a.m.

The area affected will be: Brentwood village and Butchart Gardens; Mt. Newton Cross Road west of East Saanich Road; Stelly's Cross Road; Keating Cross Road west of Central Saanich Road; Benvenuto Avenue; Durrance Road to Mark Lane and Willis Point; Tanner Road; West Saanich Road from Heals Range to Mt. Newton Cross Road; Wallace Drive from Heals Range to East Saanich Road; Veyaness Road; Central Saanich Road south of Keating Cross Road; Patricia Bay Highway from Sayward to Martindale Road; and all side roads off the above roads.

B.C. HYDRO

the weather

A ridge of high pressure developing over the coast today will gradually move inland Saturday to bring sunny weather. Meanwhile, the next major system will reach northern coast Saturday bringing clouds and rain.

ENVIRONMENT CANADA WEATHER OFFICE

10 A.M. FORECASTS

Valid Uneil Midnight Saturday

Greater Victoria: Saturday, mainly sunny, except morning cloudiness. Highs near 9. Lows tonight around 1.

Lower Mainland East Vancouver Island: Saturday, mainly sunny, except morning cloudiness. Highs 8 to 10. Lows tonight near freezing.

North and West Vancouver Island: Saturday, cloudy with sunny periods. Highs near 8. Lows tonight 2 to 4.

TEMPERATURES

Yesterday

	Max.	Min.	Prcp.
Victoria	10	4	—
Normal	9	5	—
One Year Ago			
Victoria	7	2	—
Across Canada			
Prince Rupert	8	4	16.8
Prince George	4	—4	0.5
Terrace	3	0	21.8
Port Hardy	7	1	11.7
Tofino	9	3	28.4
Comox	9	2	1.3
Vancouver	9	6	2.0
Kamloops	7	—2	—
Cranbrook	6	—7	—
Williams Lake	4	6	—
Fort Nelson	—2	—12	—
Peace River	5	—4	—
Edmonton	6	—8	—
Jasper	2	—4	—
Banff	2	—5	—
Calgary	5	—6	—
Lethbridge	7	—3	—
Medicine Hat	7	—6	—
N. Battleford	5	—9	—
Saskatoon	5	—11	—
Swift Current	6	—7	—
Prince Albert	4	—12	—
Moose Jaw	7	—8	—
Regina	8	—12	—
Yorkton	10	—8	—
Thompson	—3	—12	5.8
Brandon	8	—10	—
Winnipeg	8	—3	—
The Pas	4	—1	—
Kenora	4	—1	—
Thunder Bay	6	0	1.3
Toronto	8	0	—
Ottawa	5	1	—
Montreal	6	1	3.3
Quebec	2	0	1.8
Halifax	7	3	—
Charlottetown	6	1	7.6
Fredricton	3	—2	2.3
St. John's	3	2	—
Whitehorse	—1	—7	—
Inuvik	—8	—13	2.0
United States			
Seattle	7	3	—
Spokane	8	—2	—
Portland	9	2	—
San Francisco	19	10	—
Los Angeles	27	15	—
Honolulu	27	19	—
Las Vegas	24	9	—
Phoenix	23	12	—
New York	12	7	—
Miami	28	22	8.6

World Temperatures: Amsterdam 10, 6; Athens 18, 14; Bangkok 30, 23; Beirut 28, 13; Berlin 5, 2; Brussels 8, 5; Buenos Aires 26, 13; Copenhagen 6, 3; Frankfurt 8, 5; Geneva 6, 4; Helsinki 3, 1; Hong Kong 21, 16; Honolulu 237, 21; Johannesburg 29, 17. Kiev 5, 4; Lisbon 17, 9; London 12, 7; Madrid 13, 3; Mexico City 22, 11; Moscow —1, —2; Paris 10, 5; Rio 33, 16; Rome 10, 5; Sao Paulo 26, 15; Seoul 7, —2; Singapore 31, 23; Stockholm 1, —2; Taipei 25, 14; Tehran 13, 2; Tel Aviv 25, 15; Tokyo 15, 11.

CITY'S WEATHER RECORD

Sunshine November	74.6 hrs.
Last November	53.3 hrs.
Normal (30 years)	53.7 hrs.
Sunshine, 1976	2,034.9 hrs.
Last Year	2,034.8 hrs.
Normal (30 Years)	2,101.7 hrs.
Precipitation Nov.	19.3 mm.
Last November	99.9 mm.
Normal (30 Years)	50.4 mm.
Precipitation, 1976	503.8 mm.
Last Year	567.2 mm.
Normal (30 Years)	504.1 mm.

Sunrise, Sunset Saturday (Pacific Standard Time)

Sunrise 7:29 Sunset 16:29

TIDES AT VICTORIA

(Tides listed are Pacific Standard Time)

	Time H.M.	Ht. Ft.	Time H.M.	Ht. Ft.	Time H.M.	Ht. Ft.	Time H.M.	Ht. Ft.
19	02.00	6.9	05.50	6.5	11.45	9.5	19.25	2.0
20	03.55	7.4	06.45	7.1	12.30	9.7	20.05	1.1
21	05.00	7.9	07.40	7.5	12.55	9.8	20.55	.5
22	06.10	8.3	08.30	7.9	13.50	9.7	21.35	.2
23	06.45	8.5	09.25	8.0	14.40	9.4	22.15	.3

TIDES AT SOOKE

	Time H.M.	Ht. Ft.	Time H.M.	Ht. Ft.	Time H.M.	Ht. Ft.	Time H.M.	Ht. Ft.
19	00.05	7.3	04.35	6.2	11.00	10.3	18.45	2.7
20	01.10	7.6	05.30	6.6	11.40	10.7	19.30	1.8
21	02.05	7.8	06.05	6.9	12.15	11.0	20.15	1.3
22	03.00	8.0	07.10	7.2	12.55	11.0	21.05	1.0
23	04.10	8.2	08.10	7.4	13.35	10.7	21.55	1.1

TIDES AT FULFORD HARBOUR

	Time H.M.	Ht. Ft.	Time H.M.	Ht. Ft.	Time H.M.	Ht. Ft.	Time H.M.	Ht. Ft.
19	03.30	9.5	08.05	7.6	13.50	11.2	21.10	2.0
20	04.45	10.3	09.10	8.2	14.15	11.3	21.50	1.1
21	05.35	10.9	10.10	8.7	15.00	11.2	22.25	.5
22	06.15	11.4	11.10	8.9	15.40	11.0	23.05	.3
23	07.05	11.7	12.00	8.9	16.30	10.5	23.50	.4

RE-ELECT

JOHN HAYES

A Victoria resident working hard for you.

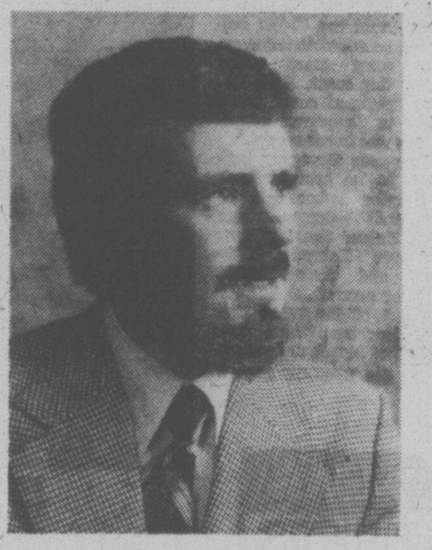

In less than 9 months on CITY COUNCIL here are some things John Hayes has done for you.

★ Implemented the new downtown traffic plan.

★ Helped devise downtown housing incentives to provide affordable rental housing that is centrally located.

★ Initiated the successful "Black Spot" accident prevention program.

★ Successfully defended a minority's right to freedom of choice on the raw milk issue.

★ Supported recreational facilities for teenagers.

★ Actively supported the bikeway program.

★ Introduced the heritage protection by-law.

★ Was instrumental in allowing sidewalk cafes.

★ Initiated the joint city/provincial/regional car-pool transit committee.

★ Consistently opposed indiscriminate rezonings in established neighbourhoods.

★ Started the bus shelter program near senior citizens centres.

★ Presented a feasible plan to save the Crystal Gardens which was unanimously endorsed by council.

★ Promoted neighbourhood representation on the advisory planning commission.

KEEP JOHN HAYES WORKING FOR YOU!

On November 20

X	HAYES, JOHN W. E.

For transportation to polls or information call 598-6213

Inserted by John Hayes for Alderman Committee.

ROYAL OAK GARDEN CENTRE AND FLORIST

STELLA CHERRY
Feature of the Week
The only sweet cherry that is truly self pollinating and will pollinate other varieties. Large, sweet, black-red fruit in mid season. **5.95 ea.**

Fruit Trees

PLANT NOW FOR BEST RESULTS
All Two Years Old, B.C. Grown, No. 1 Quality

APPLES 12 varieties	5.25
CHERRIES 6 varieties	5.95
PEARS 5 varieties	5.95
PEACHES 5 varieties	5.25
APRICOTS	5.25
NECTARINES	5.25

NATIVE DOGWOOD
3-4 ft. Clumps Each **10.95**

B.C. GROWN ROSES

Hybrid teas including Tropicana, Fragrant Cloud, Peace and many other proven varieties. Climbers including Blaze, Golden Showers, Sutters Gold.
All Priced From 2.25 to 3.25

OVER 80 VARIETIES ROSES

FLOWERING SHRUBS

DAPHNES—VERY FRAGRANT DWARF FLOWERING SHRUBS.

CNEORUM—Very low. Excellent for rockerys or borders. Evergreen with bright pink fragrant flowers 6.95

MEZEREUM—Grows to 3 ft. with fragrant Rosey Purple flowers. Very early in spring before leaves 4.95

ODORA (Winter Daphne)—Dwarf shrub with bright green leaves. Soft pink fragrant, blooms very early in spring 6.95

PIERIS (LILY OF THE VALLEY SHRUB)—An excellent shrub for shade or semi sun.

JAPONICA CRISPA—One of the best dwarf types, very heavy flowering, pure white flowers 9.95

FOREST FLAME—Heavy blooming white flowers, new growth bright red in spring 4.95

JAPONICA—Very neat growing plant to 5', flower buds deep maroon opening to pink toned to white 8.95

JAPONICA VARIGATED—Bright silver and green leaves on a dwarf 24" plant, pure white flowers 5.50

4456 WEST SAANICH RD. In the Royal Oak Shopping Centre 479-1116

11-19 OPEN MON.-THURS. and SAT. 9-5:30, SUNDAY 10-5, FRIDAY 9-9

WE HAVE A BETTER WAY!
INSIDE FITTING STORM WINDOWS
PHONE 384-4148 FOR FREE ESTIMATE
10-21 **GRANITE INDUSTRIES LTD.**
VICTORIA'S HOUSE OF ALUMINUM—516 WILLIAM ST.

Menopause Comment Draws Women's Ire

TORONTO (CP) — A judge's comments about the testimony of a woman near the age of menopause drew the ire Thursday of Lynne Gordon, newly-appointed chairman of the Ontario Status of Women Council.

Gordon, heading her first meeting of the government-appointed council, said she is furious about a published report which said a provincial court judge questioned the reliability of a woman's testimony because she was at the age of menopause.

The report, from a trial transcript, quoted Judge Victor K. McEwan as saying he would dismiss a charge of indecent exposure laid by the woman against a neighbor because she might have been mistaken in identifying the man.

Judge McEwan asked the woman's age and, told she was 48, he said: "There comes a certain stage in a woman's life, some point around that age, where the evidence is not too reliable."

Olive Ritchie, council member from Hamilton, said: "I think we should embarrass this judge so that others like him will realize neither the council nor women in this province will stand such degradation."

Gordon said she is appalled that certain segments of society regard menopause as an "irrational time in a woman's life."

The council decided to send a letter of disapproval to the provincial attorney-general, the chief judge and the labor minister.

Available Job Rate Tumbles By 15%

OTTAWA (CP) — During three months ending in October, the average number of job vacancies dropped to 56,900 from 59,700 in the previous three months, statistics Canada said Thursday.

The number of vacancies is 15 per cent lower than the average a year earlier.

In October, there were 679,000 unemployed and a jobless rate, adjusted for seasonal variations of 7.6 per cent, the highest since 1961.

Highest job vacancy rates were in the three Prairie provinces, with 17 jobs open for every 1,000 existing positions in Alberta, 11 in Saskatchewan and eight in Manitoba.

The lowest vacancy rates were in the four Atlantic provinces and British Columbia which all had four jobs open for every 1,000 existing ones.

Ontario and Quebec both had job vacancy rates of six openings for every 1,000 existing positions.

FOOD PUMPED INTO BOY

A 13-year-old local boy no longer has to spend each night being fed at Victoria General Hospital because the hospital's auxiliary has bought a special $1,500 pump for use in his home.

The youngster has a bowel disorder which leaves him unable to absorb food, Dr. D. R. Carlow, the hospital's medical director, said Thursday.

So he is fed by a sophisticated technique called total parenteral nutrition which involves a catheter and tube in his arm leading to a major vein or artery in the chest.

Through this, on a carefully controlled basis, is fed a fluid containing essential protein, fat, carbohydrates, vitamins and minerals. Without this care the boy would starve to death.

An essential part of the technique is a precision pump which conrols flow of the fluid while the youngster is asleep. Until recently the boy came to hospital for his treatment each night, attending school during the day.

Carlow said the patient's doctors felt he would do better at home and the hospital's auxiliary made it possible by providing the money for the special equipment.

Hunter Found By Search Party

A hunter who became lost on Thormaney Island in the Sechelt area on Thursday was found by an RCMP ground search party today.

Bill Barnhardt, 24, was hunting with his brother when the two became separated Thursday. Barnhardt is reported to be in good condition.

RE-ELECT
Bob Ellis for Alderman
and Regional Board Director

Deaf Linked To Incubator

Manchester Guardian

LONDON — Hospital incubators into which newborn babies are placed for protection may permanently damage their hearing, according to research carried out at Guy's Hospital in London.

Premature baby deafness syndrome, described as a serious problem three years ago by the Royal National Institute for the deaf here, has since baffled investigators. It involves hightone hearing loss, similar to that associated with high-level high-frequency noise exposure in industrial work, with no apparent exposure to noise levels capable of producing physical damage.

But the hearing research group at Guy's Hospital has now shown, through experiments with animals and tests of noise levels in incubators, that incubator noise can damage the hair cells and hence the hearing ability of newborn animals.

The reason, long suspected but never proven in testing, is that at birth and for a short period afterward, the human hearing apparatus is so sensitive that noise levels as low as 30 decibels can kill the ear's receptor cells.

Tests have shown that many incubators have internal noise levels capable of damaging the newborn ear, and the Guy's team points out in its report that earlier experiments have been falsely reassuring because tests have always involved mature animals whose hearing had "hardened up." Comparison of the effects of low-level noise on batches of mature and newborn guinea pigs showed clearly that the mature animal is unaffected while the newborn are measurably damaged.

Although the findings are indirect, they confirm that the human deafness syndrome is not only compatible with damage caused by noise, but that noise levels in incubators vary widely, are often high and exceed levels that can damage animals. Incubator noise is continuous and, therefore, unlike most environmental noises.

21 Plots On Castro Claimed

HAVANA (Reuter) — Cuba claimed Thursday to have evidence of Central Intelligence Agency (CIA) participation in at least 21 plots against the life of Premier Fidel Castro from 1960 to 1971.

An eight-page article in the weekly Bohemia carried a brief account of each plot said to have been directed, financed and equipped by the CIA.

Most of the plans had been reported in a document sent by Castro to U.S. Senator George McGovern after his visit to Cuba last year.

Some plans were to shoot Castro with bazookas, mortars or machine-guns at public appearances during his trips on the island or at his apartment in central Havana.

LOCAL and LONG DISTANCE MOVING
RELIABLE TRANSFER OF VICTORIA LTD.
Member of United Van Lines
388-6466 4-11

In Victoria
Vote
MURRAY GLAZIER

Murray Glazier believes the priority concerns for the next council must be tax levels, program spending and neighborhood planning.

Taxes simply cannot be continually increased to finance expanding programs. Procedures for neighborhood planning must be fully reviewed and restructured.

With 15 years' experience in municipal engineering, Murray Glazier has a strong contribution to make on your council.

PLEASE RE-ELECT

X GLAZIER, Murray Donald
PROFESSIONAL ENGINEER

11-17 For transportation to the polls call 388-6141.

capital scene

Members of the public are invited to attend a day of tribute to the South Pacific to be staged at the Lester Pearson College Saturday.

There will be afternoon displays of handicrafts and exhibits from the South Pacific and admission is free.

View Royal Ratepayers and Community Association election of officers Monday, Nov. 22, 8 p.m. in the community hall.

Victoria Status of Women Action Group Monday, Nov. 22, 8 p.m. in room 3, 3220 Cedar Hill Rd.

Oak Bay Lions Club will meet Monday, Nov. 22, 7 p.m. at the Oak Bay Beach Hotel. District Governor Lion Jerry Metcalf will visit.

The Family Life Project, James Bay Community Project will offer a self help preventitive medicine program taught by Kathy Kelly, a registered nurse, beginning Monday, Nov. 22. Phone 386-8169 or 388-6291 for further information.

Victoria Handweavers and Spinners Guild Tuesday, Nov. 23, 7:30 p.m. in the guild rooms, 536 Broughton St.

Eckankar, the path of total awareness, will present an introductory talk and discussion Tuesday, Nov. 23, 7 p.m., 880 Seymour Ave.

Victoria World Federalists will sponsor a panel discussion about world problems Tuesday, Nov. 23, 8 p.m. in the Georgian Room, Empress Hotel. Panelists include: Dr. Hugh Keenleyside, former UN director-general; Professor Charles Burchill, writer and lecturer and David Anderson, environmentalist.

Esquimalt Golden Age Club bazaar and sale of work Wednesday, Nov. 24, 527 Fraser St. Bingo will start at 1 p.m.; bazaar, 2.

The Greater Victoria Public Library's Fall Film Showcase will present Welcome Winter, a series of films about winter in Canada, Wednesday, Nov. 24, 8 p.m., 794 Yates St. Films include: Rain, Winter Gallery, Blades and Brass, Polar Bear and The Islands of Hawaii.

Greater Victoria Chamber of Commerce board of directors Wednesday, Nov. 24, noon, Strathcona Hotel.

Women's Auxiliary to the Canadian Arthritis and Rheumatism Society Thursday, Nov. 25, 2 p.m., 941 Pandora Ave.

British Columbia Historical Association Thursday, Nov. 25, 8:15 p.m. in the Newcombe Auditorium. Edward White will talk about 100 years of aviation in B.C.

British Columbia Ecological Reserves Committee Thursday, Nov. 25, 10 a.m.-noon, Provincial Museum staff lounge.

The Deaf and Hard of Hearing Institute of Vancouver Island will present a lecture about training parents basic requirements for success by Susanna Schmid Friday, Nov. 26, 7:30 p.m., Dominion Hotel.

Women's Parish Guild of Christ Church Cathedral bazaar Saturday, Nov. 27, 1:30-4 p.m., 912 Vancouver St.

How do they make it so clear?

A great vodka is judged by its clarity...look and taste. Rostov's clear, clean look is the result of triple filtration: a special filtering process through activated charcoal that gives you a smooth, clean taste and eliminates harsh overtones sometimes found in other vodkas. So if you're looking for a beautiful, smooth light vodka...Rostov. It's clear to see.

STANDARD'S
64th ANNIVERSARY
SALE

PRE CHRISTMAS CHESTERFIELD SUITE SALE

Standard has selected 20 chesterfield suites plus many love seats for this great Friday evening and Saturday sale, 20 styles at reduced prices Saturday only.

Sofa and Chair — Saddle strap arm style. Button back — reversible cushions. Charcoal colors in plaid 479.77

Pine Sofa and Chair — Heavy pine wood frame. Deep reversible cushion. Red tones — Ideal for den 649.77

2-Piece Chesterfield Suite — Ideal budget priced suite. Gold tones — pillow arm style 399.77

Large Corner Sectional Suite — Made for large living room. "Springdale" floral cover. Includes large ottoman 999.77

Looking for a Deluxe Colonial Love Seat? — Standard is clearing 4 units at this amazing low price. Rust and natural pattern. 299.77

Kroehler Deluxe Sofa and Chair — Deep pillow back and arms. Extra comfortable seating. Ideal suite for you — See it 799.77

Colonial Look—New to Victoria — See it first at Standard. A charming sofa and chair. Coral floral tones 679.77

"Vilas" Deluxe Sofa — Extra deep soft seating, pillow back and arm style 649.77

Naugahyde—Master Sofa — Supported back, deep button tufted 549.77

High Back Colonial Suite — High wing back — pillow arm. Salem wood trim — Red tones 589.77

Above 10 suites plus 10 more will be marked down for Saturday Selling Only (and Friday Evening).

YOU WILL BE GLAD YOU SHOPPED AT STANDARD
STANDARD IS YOUR CHRISTMAS STORE FOR
Chairs, Rockers and Recliners Desk, Bookcase and Wall Units
Tea Wagons — Curio Cabinets Occasional Tables
Liqueur Cabinets — Bars and Stools

See Them All At Standard—Order Now For Delivery

GREAT CLEAROUT
MATTRESSES AND BOX SPRINGS
FRIDAY AND SATURDAY

Great clearout of box springs and mattresses — famous names such as Beautyrest, Posturepedic, Chiropractic, etc. In single size, double and queen. Some are soiled or may have some damage, but all are priced to clear. Come early for best selection.

TOSHIBA MICROWAVE OVENS

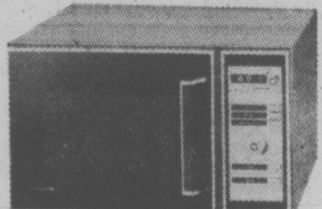

ER766BT
All the necessary features and much, much more, in one very popular oven. A "variable power control" that allows you precise cooking selection anywhere from a low power of 150 watts to a high of 650 watts. If you simply want to defrost your food just touch the "defrost" button or if you are in a hurry touch your full power button. Top all this off with a 1.5 cu. ft. cooking cavity and a digital 60-minute timer. Walnut woodgrain finish.
599.95

30-MONTH WARRANTY
Now every TOSHIBA MICROWAVE Oven comes with a complete 30-Month In Home Warranty, covering all parts and labour. Look where you may, you won't find a more compreshensive warranty because there's not a more reliable microwave oven made.

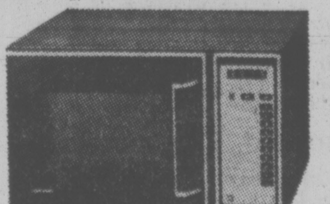

ER786BT
A microwave oven that offers the largest cavity available — 1.5 cu. ft., a 60-minute digital LED read-out timer that flashes "on" and "off" should you program your oven incorrectly. Nine various stages of power selection from a low of 150 watts to a high of 650 watts. Walnut woodgrain finish.
669.95

DEMONSTRATION IN STORE
NOV. 19 3-9 p.m.
NOV. 20 10-4 p.m.

737 YATES ST. Downtown 382-5111
STANDARD FURNITURE
11-19

Victoria Times

FRIDAY, NOVEMBER 19, 1976

GORDON BELL, Managing Editor — STUART UNDERHILL, Publisher — GEORGE OAKE, Editor

The Future on Saturday

Conventional wisdom has it that area municipal elections are a bore. Nothing could be further from the truth when you consider physical appearances of our neighborhoods and communities will in part be shaped by aldermen elected Saturday. School board members are even more important in that they will have a hand in the mental architecture of future generations in this area. For these reasons and the salient matter of exercising a democratic right, a good voter turnout is essential to the well being of this region Saturday.

It is heartening to see such a wide variety of candidate backgrounds in this election. In recent years there has been an unending parade of lawyers and merchants filling holes in local councils. Business and professional circles have a role to play in municipal politics, but a healthy council is one that represents the views of the whole community. It is not our intention to support a slate of candidates in each area, but a few outstanding individuals deserve mention. In Victoria Larry Ryan seems a natural choice, given his administrative background and the fact that Victoria council is so dominated by business interests. And at the same time Frank Carson, a former Social Credit provincial candidate, would add zip to the lassitude of the current council. Among incumbents running Murray Glazier does his homework and at least has the temerity to carefully question issues before council.

Saanich is especially difficult this year in that a number of able people are running for office, most of them newcomers. Among them all John Mika stands out. A former newspaperman and an NDP sessional staff researcher, Mika promises to stop the infernal secrecy of that cosy council. He also does his research carefully, a recommendation in itself. Esquimalt illustrates a healthy race in a community with a diversified council. Personality will probably play a large part here. Unfortunately we can't say the same of Oak Bay where a decided lack of personality and issues pervades this slumbering community. It is interesting to note that more than 400 Oak Bay ratepayers turned out when their property values were threatened by the proposed Shoal Bay pumping station, but only a handful attended an all candidate meeting. If ever the adage that people get the government they deserve could be applied, it is here.

Last but not least comes the Greater Victoria school board. Peter Dorazio would make a good addition to the board. We make no apology for the fact that he is a member of this firm. His financial acumen helped pull this company through a rough spot and he can do the same for the school board. A small "c" conservative, he is also reasonable and fair. But education is not all economics. There must be a philosophy too. Incumbent Dr. Mark Fisher sensibly advocates long range planning for a shrinking school population. Had more Fishers held sway in the past this board might not be experiencing so many economic problems now. Former Saanich NDP candidate Carol Pickup would also add some zest and imagination to the board as would John Young. If school boards are to be an example as well as a reflection of the school system they should be places of heated debates and gentle compromises, like the classroom itself.

It is a mixed lot of aspirations, ambitions and imagination as in any election. But other than the sad example of Oak Bay the area shows a far greater range of choices than in previous years. A healthy sign that voters should take advantage of at the polls Saturday.

Silver Lining?

Ah, those fun-loving recreational vehicle enthuiasts from south of the border! They really have a sharp sense of humor. The RV bible, Trailer Life magazine, sent a man up here in September to investigate a deluge of complaints about B.C. ferry fares.

A report to readers appears in the December issue. It gives the figures for a typical RV and trailer rig and says the bill has more than doubled for the under-two-hour trip to and from the Island. But as a result:

"RV lines waiting to board the Tsawwassen-Swartz Bay ferries are much shorter than in past, reports TL man on scene." Now, doesn't that cheer you up?

"... on the positive side, I never have to ask myself 'where did I go wrong?'..."

RICHARD GWYN

Trudeau's Going to Work

OTTAWA — Whatever else you can say about Pierre Elliot Trudeau, and a great deal that's unflattering has been said and written about him, he is, when the going gets tough, very tough, and very cool.

The prime minister on election night had planned only to read, in English and in French, a one-page prepared statement before the television cameras and then to return immediately to 24 Sussex where he had spent the evening, along with wife Margaret, watching the destruction of his provincial Liberal allies and the election of a Parti Quebecois government pledged to separate Trudeau's home province from the "One Canada" for which he has worked his entire political life.

His face expressionless except for a faint, tight smile, a bright red rose in his buttonhole, somehow symbolic on this occasion, not of an affectation but of defiance, Trudeau finished his statement and turned to leave. Reporters bubbled up with questions. Trudeau swung back toward the cameras.

"Federalism still is strong in Quebec, and I intend to fight for it," he answered one reporter.

Nothing's Settled

Another journalist asked Trudeau why he had stayed out of the provincial election campaign. This would have been improper for a prime minister, Trudeau snapped back. "But I certainly have a role to play now."

Cool, calm, tough. No recriminations, but no concessions either. That's the way all of us are going to have to be. Our country is on trial, and so, therefore, are we.

Today's risk is that English-Canadians outside of Quebec, and many inside it, will conclude that everything already is over. Instead, Quebecers on Monday voted not for separation but for good government. They voted against, not Confederation but the morally bankrupt administration of Premier Robert Bourassa, and against, also, the "politics of fear."

Tomorrow's risk is that English Canada will eagerly accept Levesque's pledge to his supporters in Montreal's Paul Sauve arena to "continue in friendship with all the other citizens of Canada" and that nothing has happened.

A great deal has happened, and there's no point in pretending otherwise. The Parti Quebecois not only won, as few expected, but won by a comfortable majority, as virtually no one expected. Even though many of its supporters themselves oppose separatism, the party's 41 per cent share of the popular vote still is impressive.

During the two years or less until his promised "democratic referendum" on separation, Levesque will control the levers of government. He will be able to influence public opinion, by providing honest and competent government and by provoking constitutional quarrels with Ottawa as evidence that federalism cannot be made to work.

The absence of any financial panic brought about by Levesque's victory — little, in fact, is likely to happen except for some nervous depositors shifting their accounts to Ontario and a decline in Westmount property values — will, by a contradiction, help the cause of separatism by making it seem a less fearsome prospect.

To thread a way between despair and delusion isn't going to be easy. English Canada's temper soon will be tested. Last week, by coincidence, Finance Minister Donald Macdonald briefed Trudeau on the country's economic prospects. Macdonald's principal conclusion — massive spending will be needed to mop up unemployment in Quebec and in the Atlantic provinces.

Will English Canada accept such expenditures as justifiable loss leaders in the cause of federalism? Or will English Canada refuse its political consent to spending of this kind of money in a province that soon may leave the country anyway, or, as another example, to the federal government's building program in Hull across the river from Ottawa, or abandon bilingualism as a frivolity of the past?

If English Canada's answer is "no," then the disintegration of Confederation becomes a self-fulfilling prophecy. Trudeau will be unable, as he pledged in his statement, to continue to "serve the interests of the people of Quebec, as well as those of all other parts of the country." No longer governed by Ottawa, Quebecers will have no choice left but to govern themselves alone.

Quebecers, mind you, would be deluding themselves also if they assume they can enjoy, for two years, the full benefits of Confederation and once this period is over inform the rest of the country whether they want to stay or to leave. The strain of prolonged uncertainty would be too much, however good everyone's intentions at the beginning, for the patience of English Canada. An early referendum — which also is Trudeau's chosen political strategy — would force Quebecers to declare themselves, not just for good government as they did yesterday, but for one or two Canadas, and to then live with the result.

Go Back to Fight

Until the referendum is held, all that will be certain is uncertainty. Not quite all, in fact. No matter what happens, it is obvious that the country can never be stitched back into the state in which it was last week.

Even if the referendum is lost (according to the polls, only 18 per cent of Quebecers favour separation) the political dynamics of Parti Quebecois ideology will compel Levesque to wrest away from Ottawa some kind of special status or "two nations" reordering of Confederation. Quebec never again can be just a province like the others.

It is obvious also that Trudeau has one last service to perform for Canadians. If separatism ever won in Quebec, he once said: "I would go back there and fight it myself." Once the referendum is held, Trudeau's place will be in Quebec, probably to stay.

ROB BULL

Why Liberals Lost Quebec

MONTREAL — While Quebecers are still coming out of the daze of a month-long blitz of election propaganda, Liberals are already beginning to bicker over who was to blame for their incredible defeat.

A large part of the responsibility must be borne by federal Agriculture Minister Eugene Whelan and his officials who designed the disastrous milk policy which brought severe financial difficulty to many parts of rural Quebec and created that hitherto unknown phenomenon, the Parti Quebecois farmer.

Those desperate men who demonstrated angrily last spring on Parliament Hill in Ottawa had a lot of friends and relatives who were prepared to listen with an open mind when Parti Quebecois organizers and candidates told them they were hurt because the federal system was unresponsive to their needs.

The argument was convincing enough to persuade them to vote for the PQ in ridings along the rich farmland of the St. Lawrence valley and beside the St. Maurice and Richelieu rivers.

PQ wins in these areas made the difference at least between a minority and a majority government.

Similarly, the inept handling by federal Transport Minister Otto Lang of what most people here saw as a legitimate request by airline employees and air traffic controllers to serve their customers in both French and English served to emphasize the weakness of federal bilingualism legislation to protect the rights of French-speaking Quebecers in their own province and may have helped break down prejudices against the Parti Quebecois.

Isolated, Misunderstood

The refusal of the federal government to participate in any way with the constitutional testing of Premier Robert Bourassa's inept language law left much of the Liberal's strongest constituency here, the 1.2 million people who do not have French as their mother tongue, with the feeling that they are isolated and misunderstood.

Many decided to look for an alternative federalist option for the first time in their lives and ended up voting for the Union Nationale. Others voted for new groups like the Democratic Alliance in Montreal and an astonishing number appear to have voted for the Parti Quebecois because that party's position, at least, was clear.

The decline of non-French support for the Liberals was enough to defeat a good number of cabinet ministers and incumbent backbenchers of the Liberal party.

Similarly, federal economic policies which successfully limited inflation in most parts of the country did little to increase growth here.

As a result, Quebec ended up with the highest number of unemployed in the country. Ottawa helped create another significant group of people who were prepared to listen to arguments that the system must be changed.

There are other factors to the PQ victory as well, of course, including the sheer implausibility of Bourassa's decision to call an election when his party's unpopularity was well-known and the Liberals were in profound organizational disarray.

Bourassa threw away an immense legislative majority on a risky gamble instead of using his strong position in the national assembly to try and turn things around in the two years that remained to him.

ROBERT BOURASSA
... about to resign?

He did so against the wishes of many members of his cabinet, caucus and party and by so doing gave ample reason for doubts about his leadership ability.

Perhaps another element was Bourassa's fear of a federalist alternative to the Liberal party regaining strength in the long term to replace his own organization's appeal to those Quebecers who still believe in Canada. The Union Nationale managed, despite the short campaign, to stage a remarkable comeback, in part because of support from federal Tories.

Had Bourassa waited longer, the old "bleus" might have been able to revive to a point where they could have successfully challenged both the Liberals and the Parti Quebecois. In his unsuccessful effort to stifle them, Bourassa appears to have cut off his nose to spite his face.

It is wrong to say that separatism was not a factor in the election campaign. Bourassa began to blur the issue himself years ago when he adopted his own version of the "sovereignty-association" formula which Levesque originally espoused.

During the last week of the campaign, however, the Liberals mounted a very heavy offensive of fear against the Parti Quebecois attitude towards Canada. It is impossible that voters here did not have echoes of this campaign echoing in their ears when they went to the polls Monday.

The great majority made the decision to trust Rene Levesque and his promise that they would have a chance in two years to vote for or against Canada.

By arguing that the only alternative to the Liberals was the Parti Quebecois, Bourassa forced Quebecers to take a closer look at the alternative.

It is an impressive one, in terms of the men and women it has been able to attract, in terms of the organization effort it has made to create a government in less than 10 years and in terms of the idea of a community of honest and dedicated people dedicated to a common purpose which it has been able to create and spread.

Positive Alternative

In part, Monday's election was a battle of anger against fear.

The anger won out when it was directed in places like Abitibi at the failure of the government to provide adequate roads and in Nicolet-Yamaska at the centralization of a government which applied standards based on Montreal local ambulance services which resulted in the disappearances of all ambulances from Nicolet.

In Notre Dame de Grace and D'Arcy McGee ridings, the Liberal campaign of fear was more successful.

But the astonishing thing on the streets of Montreal on Tuesday was the sudden appearance of hope and optimism among many French-Canadians including some who had not voted PQ, and a feeling of pride at self-assertion.

"Prime Minister" Rene Levesque faces many serious problems as he forms his government. He has to deal with an uneasy segment of his population of significant size, the million non-French Quebecois, which is wondering what its place is in a future Quebec and he has to deal with economic forces many of which do not work in Quebec's favor.

On the other hand, he has on his side the beginnings of a new patriotism of the kind which may inspire the sacrifices needed for him to achieve his goals.

If in two years' time, Quebecers vote to remain in Canada it will because the rest of the country has been able to offer them a positive and meaningful alternative.

The Liberals learned Monday that fear is not enough.

letters

Wise Decision

It has been recently suggested that I have not spoken out on behalf of my constituents regarding the proposed hospital on Helmcken Road.

On numerous occasions I have spoken with the minister of health regarding hospital care for the western community. Further, on Sept. 21, I attended a public meeting in the View Royal community hall, and spoke in favor of the proposed hospital on Helmcken Road.

My reasons for meeting with the minister and speaking out at a public meeting are as follows:

1. The citizens of the western community are presently without adequate acute care hospital facilities.

2. At the public meeting of Sept. 21 the residents of View Royal clearly expressed their desire to have the View Royal community plan amended to allow for construction of a hospital at Helmcken Road.

3. When cost factors are considered, the Helmcken Road site is superior to the McKenzie site for the following reasons:

Land:

Helmcken—$550,000; McKenzie—$2,500,000.

Access:

Helmcken—the Trans-Canada Highway program will be completed before the Helmcken hospital is operational. Ample visitor parking will be provided, as undoubtedly will excellent bus service to and from the western community. Further, when light rail transit is instituted to the western community, the service will run several blocks south of the proposed site, the same cannot be said for the McKenzie site. One must also consider distance for employees, doctors included. It has been suggested that it takes 20 minutes to travel to the Helmcken site, however, I must point out that it takes just as long to travel to the McKenzie site. Clearly when the above factors are considered, the Helmcken site is far more accessible to the people it will service.

Hydro:

A check with B.C. Hydro will confirm there are no additional costs required to the Helmcken site.

Sewers:

Helmcken—While sewers must be constructed at the Helmcken site, it is undoubtedly cheaper to service that area now, than at a later date.

Fire protection:

The quality of fire equipment in the western community is as good or better than fire equipment in the four core municipalities, a check with your local fire chief will confirm.

Water:

Helmcken is served by two main independent water reservoirs and lines that are 48 and 36 inches. A hospital could hook up to both and receive a 100 per cent fire rating.

McKenzie is served by a 12-inch water main up Douglas Street (built in 1880) and then reduced to an eight-inch water main on McKenzie.

I feel the minister has made a wise decision. It is paramount that we all support him, and get on with the job of providing a service to the Greater Victoria area. Let us not be held up any longer by some members of the regional board playing political chicanery with an essential service. — Lyle Kahl, MLA, Esquimalt.

Show the Flag

Our maple leaf flag was adopted as a symbol of our country after wide debate, discussion and a vast number of design suggestions by Canadians from every part of our nation. On the basis of these the maple leaf flag was chosen to be an emblem of our country. In my mind the choice was made by democratic procedure and I'm sure the majority of Canadian people are pleased and pround to see it flying high over our land.

I appeal to all Canadians to take some concerned interest in the trends that are taking place today. In the east there is a strong movement supporting separation and even right here in Victoria we have a lawyer, Doug Christie, as head of a committee for western independence telling the Vernon chamber of commerce that "any MPs or MLAs he has ever spoken to agrees with western separation from the rest of Canada," adding that "many only secretly support the movement." It would be interesting to know if the elected representatives he has spoken to are Conservative, Liberal, Social Credit, or New Democratic. If any are not for separation they had better start saying so often, loud and clear so that we can determine the strength of their loyalty. I would like to hear how the chambers of commerce stand on this issue. Are they for separation or against it, or are they going to sit back to see which way the tide will run?

Displays of our flag or replicas of it in the form of car stickers, badges or broaches will go a long way towards putting the separatists in the back seats.

For loyalty and love for Canada. — D. Frankham, 209-710 Vancouver Street.

VICTORIA TIMES, established 1884 is published every afternoon except Sunday by the Times Publishers, Limited, 2621 Douglas Street, Victoria, B.C. Second class mail registration No. 0625. All undelivered copies and notices of change of address to be sent to the above address. The Canadian Press is exclusively entitled to reprint the local news published herein.

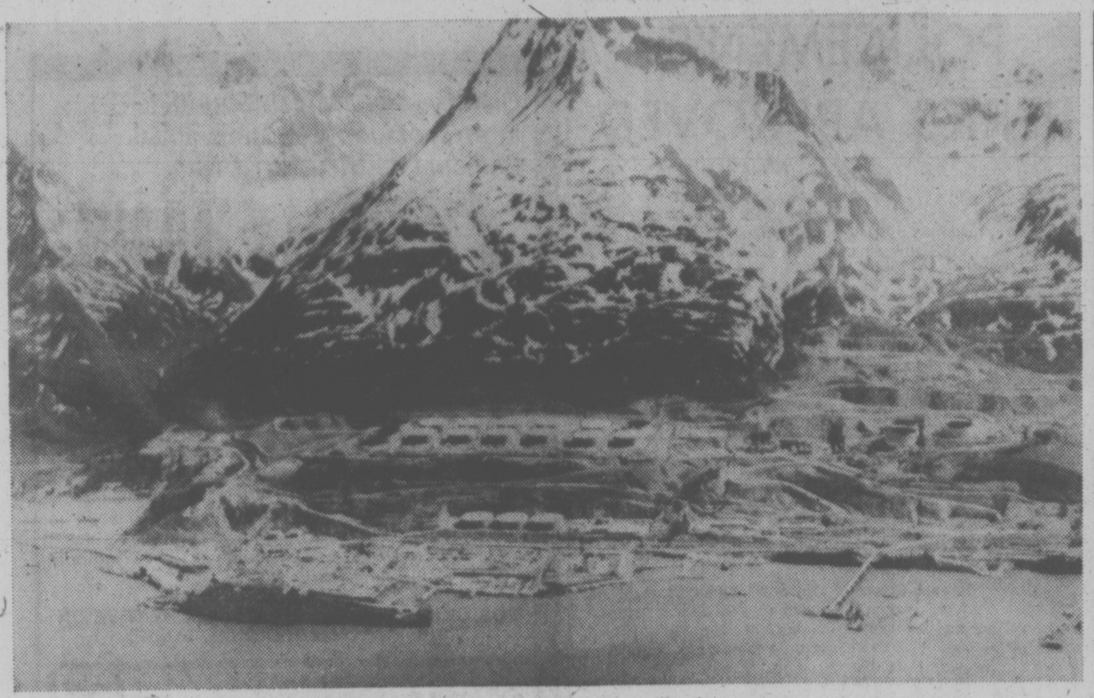

The end of the line at Valdez . . . it starts flowing next year

Alaska Oil: Who Gets It?

By CHARLES FOLEY

LOS ANGELES—The latest foul-up in the great Alaskan oil venture may turn out to be the worst yet, unless quick action is taken. Sometime next year the oil — 1.2 million barrels of it a day — will start flowing through the 800-mile pipeline to Valdez, the exit port on southern Alaska's shores. But where will it go from there? Nobody yet knows.

No delivery system exists to transport it to the mid-Western and Eastern states, where it's needed; and state officials, environmentalists and the oil companies are squabbling bitterly about the best way to get it to market.

Accusations of "obvious political blackmail," of "damaging the national interest" fly through the air. One ironic consequence of the deadlock could be sale of the oil to Japan, while the continental U.S. continues to subsist on Middle East supplies. So much for the much-touted North Slope bonanza that was to help make the U.S. energy-independent.

There's no problem about taking the oil by tanker to West Coast ports of the U.S.—Seattle, San Francisco, Los Angeles. But what to do with it once it's there? The West cannot absorb that much North Slope crude. It would pile up in California in a surplus of about 500,000 to 700,000 barrels a day — or about half the 1978 Alaska output — while the rest of the country thirsts for it.

Standard Oil of Ohio (Sohio), with about half the North Slope production, has been pushing a $500 million project to build a new terminal near Los Angeles, then a pipeline to Texas refineries. But there's an obstacle in the path.

The obstacle is Governor Jerry Brown of California, who doesn't like the Sohio scheme on environmental grounds, and who appears to think he can manipulate the situation to obtain more supplies of natural gas for southern California, where it is desperately needed. The signs are that the governor's thinking is correct.

Not that Brown admits to strong views on the question: He leaves that to his friend Tom Quinn, who managed his gubernatorial campaign and is now a very influential advisor to the Brown administration. As chief of California's Air Resources Board, he is also the state's watchdog on pollution, and he claims the Sohio project "would be tantamount to ending all efforts to restore healthy air to Los Angeles."

What Sohio wants to do at Long Beach, just south of LA, is build a $250 million marine terminal for supertankers, with storage for five million barrels of oil. It would handle 700,000 of the 1.2 million daily barrels of Alaskan crude, sending 500,000 barrels into that 1,000-mile pipeline to Houston, Texas, for refinement and onward routing through existing lines to the Mid-West and East.

Least Expensive

Most oilmen agree that this would be the least expensive means of national distribution, since most of the 1,000-mile route would use existing pipelines not now in operation. Only 200 miles of new construction would be needed. Sohio — which has recently come under control of British Petroleum and is deeply in debt because of its costs in Alaskan development — is outraged and incredulous at Quinn's interference.

The big oil company fervently denies his claim that the huge storage tanks and the unloading supertankers together would generate nearly 70 tons of noxious hydrocarbon emissions daily. That much pollution would in itself put already smog-ridden Los Angeles in violation of federal clean-air standards.

But some say Quinn (or his master in the state capital) is playing games, and rather transparent games at that. A Wall Street Journal editorial calls his predictions of a pollution disaster "bunk", and accuses the Brown administration of political blackmail. And certainly Quinn has admitted telling Sohio that if the company will help bring that sorely-needed natural gas to California, well, "it might be possible to develop a program which would allow the project."

California wants gas from Texas and New Mexico: but that would put up gas prices nationally, which would annoy Easterners and Mid-Westerners. So Congress is resisting the Brown administration's demands.

There are alternatives, of course: All are immensely expensive. A so-called Northern Tier pipeline would take the Alaskan oil three-quarters of the way across the U.S. from Seattle to Clearbrook, near the Great Lakes. The cost: $1 billion plus. There's a proposal for a Canadian pipe running for 700 miles from British Columbia to Edmonton, where it would link up to U.S. lines. There is even a Guatemalan businessman who claims European backers for a 250-mile line across his country: Oil would be reloaded on smaller tankers for distribution to Gulf ports and the East.

But none of these can be ready before 1978, and the oil — some of it — begins flowing next year. "The short term answer will be to haul the surplus through the Panama Canal," says a Federal Energy Administration spokesman. "It's the price BP, Sohio and the rest will have to pay for the lack of West Coast outlets." An act of Congress requires that oil shipped from Alaska to U.S. ports travels in U.S. ships with U.S. crews. That means the cost of shipping crude from Valdez to Houston will be roughly twice the foreign-flag rate from the Middle East to Houston.

Small wonder that the Alaskan producers would jump at the chance of selling their oil to Japan, despite the fact the whole idea of the trans-Alaskan pipeline, built at a cost of $7.7 billion, was to cut American dependence on foreign sources. Such a move would require both congressional and presidential approval, but there is some strong support for it, and not only in California — where Quinn advocates "a closer look at the Japanese alternative."

The Wall Street Journal says that if Californian opposition to the Long Beach terminal persists, sales to Japan will be "the one sensible alternative." And Democrat Charles Warren, head of California's Resources and Energy Committee, agrees. The congressional ban on export of Alaskan oil in 1973 was "an emotional reaction" made during the energy crisis, he says.

No Energy Policy

It's a strange situation, everyone agrees: Oilmen charge that U.S. government is to blame because, while it has no coherent energy policy of its own, it insists on fettering free enterprise in the oil industry. Washington says the Brown administration is the cause of all the trouble, with its dislike and distrust of the oil companies. The Brown administration says the oil companies should have thought about all this sooner and made proper environmental studies.

It's a problem of no small international significance, involving the economies not only of Japan and the Middle East but also Britain (BP is playing for huge cash stakes in Alaska). And Jimmy Carter will have to play a crucial role in solving it.

London Observer

Why Others Go Hungry

By RICHARD NORTON-TAYLOR
Manchester Guardian

At the height of the Ethiopian famine which killed 100-000, a Spillers executive joined a mission sponsored by the UN Food and Agricultural Organization to visit Ethiopia. They were looking into the possibility of developing meat exports, in particular for the benefit of the West's petfood industry.

Mothers in the Ivory Coast gave Nescafe to 19-month-old babies — in response to a message broadcast daily over the national radio: "Nescafe makes men stronger, women more joyful and children more intelligent". When the Nestles baby food scandal broke, a doctor attributed increasing malnutrition in infants in Africa and the resulting many deaths "to the increased misuse of artificial feeding."

These are just two instances included in a book just published. How the Other Half Dies: the Real Reasons for World Hunger, by Susan George and published by Penguin. It is littered with examples of how the West, and what the author calls Agribusiness, the collective term for multinational food producers and distributors, imposes its own system and even dietary habits on the Third World.

★ ★ ★

Under the guise of food aid and "development programs," Susan George says, the West had encouraged poor countries to grow more food — cash crops — merely to serve consumers in the industrialized world with cheap produce, and to produce more meat and poultry so that they will have to rely increasingly on inputs (whether tractors, fertilizers or animal feed) manufactured in Europe or America. But the book is also a crushing indictment of the accepted thesis that the population explosion is the main threat to the fight against hunger.

The real problem, she says, is one of social justice and the structure of land ownership. According to the UN itself, a mere 2.5 per cent of landowners with holdings of more than 250 acres control nearly three-quarters of all the land in the world, with the top 0.23 per cent controlling over half.

She hit the nail on the head by suggesting that the West is afraid that increasing numbers in the Third World will one day "demand from us their due and lower our own standard of living," and concludes that the only solution is revolution. "Even the most well-meaning of the pills-for-the-poor contingent," she says, "cannot escape the charge of arrogance."

Sri Lanka may have gone in for nationalization, but Brooke-Bond Liebeg still controls trade in tea and a third of the country's tea exports on which Sri Lanka depends for its foreign exchange earnings, a fact which demonstrates that the control of multinational companies does not necessarily depend on domestic policies within Third World countries.

★ ★ ★

The average Filipino is eating just 100 calories more a day than the per capita average in Bagladesh, yet Del Monte, the American Corporation, sells locally just 10 per cent of what it produces in the Phillipines. "Africa is now supplying not only its traditional palm, peanut and copra oils to Europe, but fruits, vegetables and even beef . . . Mexico and South America are purveyors of luxury foods like strawberries and asparagus to the U.S., while South Asia takes care of the affluent Japanese market," Susan George says. An increasing amount of grain produced in the Third World is promptly sent to feedmills, where it goes to fattening poultry and animals whose meat most local consumers cannot afford.

"Every single developing country," she claims, "is paying more for U.S. produce than it is getting in food aid." She says that "there is already plenty of evidence to suggest that Agribusiness is capable of destroying everything it touches: local employment patterns, local food-crop production, consumer tastes, even village and traditional family structures." A great deal is given in this book, which also shows how local elites in the Third World are in collusion with the West.

One of the answers, perhaps, is a move towards self-sufficiency in food production and an active attempt to diminish the importance of international agricultural trade, a trade controlled at present by the U.S. But it will not be easy; without its farm exports, the U.S. would have a persistent trade deficit.

VANDER ZALM . . . 'mindless twaddle'

Our Own Butz

THE PROVINCE
An Editorial

Human Resources Minister Bill Vander Zalm's reaction to the Quebec election result is such narrow-minded drivel that one is tempted to ignore him. But in times like these, when most other politicians in Canada are acting with restraint and responsibility, Vander Zalm's remarks make him stand out like an Earl Butz.

Here he is, a minister of the Crown, saying that he is frustrated and fed-up because packages have both English and French on them. Further, he says it hits us in the pocketbook.

To worry about such a matter Vander Zalm must have, in the words of Conservative opposition leader Scott Wallace, a very small mind. And one phone call to any advertising agency, which we took the trouble to make, could have told him that the extra costs of bilingual labelling are infinitesimal.

But that was not all. At a time when statesmen across the country are soberly assessing the implications of the Parti Quebecois victory, Vander Zalm's contribution is to state that fewer transients might arrive from Quebec requiring welfare. One could get the impression Granville Street was a sea of lumber-jacketed layabouts, speaking in French of course.

Such mindless twaddle is occasionally heard, it must be conceded, but it is hardly the kind of thing one expects from a minister of the Crown who also has the staff to check the facts.

Vander Zalm's credibility is getting smaller every time he opens his mouth. Given the frequency of that operation we can expect another cabinet change before Santa arrives.

FITNESS TEST

THE GLOBE AND MAIL
An Editorial

Ottawa's prurient interest in the condition, size, and proportion of our bodies continues to yield an avalanche of brightly coloured leaflets, spiced with questions of an intimate nature — all under the key word: Lifestyle.

Health Minister Marc Lalonde (who else would bore in so relentlessly on our bad habits?) associates good health with knowing how to relax and how to deal with tension — and then proceeds to fill our minds with uneasy thoughts about our lifestyles, giving rise to anxiety about cigarettes, scotch, sitting for hours reading, avoiding delights of exercise.

And always these questions. Does your heart pound when you climb a flight of stairs? (That depends on who climbs them with you.) Do you huff and puff when you run for the bus? (No shame there, really, if you live a couple of miles from the bus stop.)

Mr. Lalonde wouldn't be bugging us this way if he didn't have a way out for all the sagging citizens. What we need is the Fit-Kit, and the minister happens to have some handy at the fantastically low price of $4.95. The kit includes the Canadian Home Fitness Test, a long-playing record which has musical cadences adjusted for different age groups, the walk-run distance calculator, the Fit-Kit progress chart, and other goodies. Perhaps it's fair that ministers of the federal government should worry about our fitness. We have certainly had doubts about theirs.

Gourmet's Paradise Flawed

By ROBIN SMYTH
London Observer

PARIS — Why is it that people who eat out in restaurants in France so often complain of suffering afterwards?

This tactless question, to which there are a number of well-used evasive answers, has been squarely faced by France's two most irreverent, and in some quarters most detested, gourmet writers, Henri Gault and Christian Millau. And they come up with some bold and disturbing answers.

When the French have indigestion or are sick all night they blame it on their livers. When foreign visitors have the same experience it is pointed out to them — not unfairly — that they come from countries where they suffer not afterwards but during — and they are therefore apt to be abstemious at home and to over-eat dangerously on arrival in Paris.

There is badly prepared food all over the world. And in France, where there are more restaurants that care about eating than anywhere else, there is a great deal of attention given to serving good food. But there is another side to the picture, according to Gault and Millau, and even some good French restaurants can give diners an unpleasant feeling of heaviness or a sleepless night.

★ ★ ★

With the backing of two medical experts on diet and food poisoning, the two gourmets charge in their monthly gastronomic guide, which has built up a circulation of 150,000, that French kitchens are often dirty, food is not fresh and some of the chefs' regular standbys compound the assault on the digestive system.

The fonds and fumets, the reduced concentrates on which the French chef constructs his sauces and fish dishes, are often left around so long that they become "excellent bacterial breeding grounds" which can cause diarrhea and other complaints. Chefs are also unwilling to go to the expense of constantly renewing their deep frying oil. The fat that has been used for cooking is tipped into a pan, leading to the formation of toxic substances.

In two earlier inquiries, Gault-Millau uncovered dirt in kitchens and perilous carelessness in getting frozen food safely to the customer's plate or shopping basket. The necessity for food once frozen never to be allowed to thaw is widely disregarded, they found. In some French markets, frozen food is taken from refrigerated trucks, which are often kept barely below the freezing point, and stacked on sidewalks to be sold alongside fresh produce.

"It is not rare to find restaurateurs de-freezing and re-freezing food as the mood takes them, out of ignorance or negligence," write the gourmet inquisitors. "It is the client who pays — first with an insipid meal and then with a dramatic indigestion."

However, Gault and Millau have no intention of allowing their knowledge of what goes on in some kitchens to get between them and their food. They started 16 years ago as trim, athletic-looking young newspaper reporters determined to challenge what they saw as to rigidity and pompousness of the time-honored Michelin Guide.

Now still trim despite their heavy eating schedule and the onset of middle age, they have made themselves a fortune out of candid, wittily written guide books to Paris living and eating in the French provinces. They run a weekly gastronomic magazine column and a glossy monthly food and travel guide. It is they who are mainly responsible for launching the fad for la nouvelle cuisine — lightly cooked fishes and vegetables, simple dishes, no heavy sauces.

Although they have praised many more restaurants than they have chastised, mentioning their names in certain establishments is like asking a member of the Nixon White House staff how he gets along with Woodward and Bernstein.

When they want to be, they are virulently dismissive. Recently they did a swing through country restaurants within easy reach of Paris and found much to admire, but also "the most disastrous meal of the year . . . livid frogs floating in grease . . . carbonized beef . . . vegetables cooked by flame thrower."

There was also the proprietor of a new place on the bank of the Seine who was so rude to a customer while taking an order that the customer walked out. Only then did the proprietor recognize who it was and miserably clung to the car door saying, "You should have made yourself known . . . what can I do?"

"Receive your clients correctly" was the inexorable reply. And the encounter was written up blow-by-blow in the next month's magazine guide.

Between them, Gault and Millau test between 500 and 600 restaurant meals a year, which means that they rarely eat together. Gault confesses that he has sometimes been "sick all night," but he has no patience with friends who constantly complain that they have been poisoned. He blames the restaurant less often than he does the "terrible overstrain I impose on my digestive system."

★ ★ ★

French doctors have now admitted that the liver is not to blame for crise de foie — the Frenchman's perpetual liver attack. But a Gault-Millau survey shows that food does not have to be bad to pile up trouble for the unwary diner. Overeating, a badly balanced menu, heavy dishes like coq au vin and choucroute that are meant for country laborers rather than city sightseers, even allergies to trace elements in certain wines — all can build up a crise de foie.

As for wine, bordeaux is more easily digested by most people than burgundy, red wine than white. The amount of 12 per cent proof wine a man's organism can assimilate in 24 hours is three-quarters of a litre — half a litre for a woman.

When conditions are right, eating still leads to the same old careless rapture for Gault and Millau. "The other day at Meounes-les-Montrieux in that exquisite restaurant La Source, I ate six courses at a sitting," writes Henri Gault. "But they were of an angelic simplicity, made of the best products in the world, served almost without sauce and accompanied by a prodigious fresh butter."

Firestone

USE OUR Firestone CREDIT PLAN OR . . .
CHARGEX
AMERICAN EXPRESS
master charge

Wheel Alignment

with suspension check

Our expert service specialists correct caster, camber, toe-in and toe-out for this one low price.

Cars with air conditioning or torsion bars $3.50 extra.
Parts and installation extra if required.
"We align import cars too"

only $9.88 most cars

Complete
Brake Service

4 Wheel Drum/Disc
- Install New Front Disc Pads
- Install New Rear Linings
- Resurface Rear Drums*
- Resurface Front Rotors**
- Repack Front Outer Wheel Bearings
- Arc Rear Linings to Drums

*We deduct $8.50 if drums do not require turning.
**We deduct $20.50 if rotors do not require resurfacing.
Any additional parts or service will be quoted before work is started.

$79.95

30,000 Mile Guarantee

Firestone Stores

2882 DOUGLAS ST.
AT GARBALLY AT BURNSIDE
385-1404
ALSO IN NANAIMO AND COURTENAY

USE OUR Firestone CREDIT PLAN OR . . .
CHARGEX
AMERICAN EXPRESS
master charge

10-4

Prison Guard's Union 'Tired of Interference'

VANCOUVER (CP) — The prison guard component of the Public Service Alliance of Canada has cut all consultation with national and regional levels of prison management, Paul Caouette, PSAC executive secretary-treasurer, said Thursday.

Caouette said prison guards are subjected to verbal abuse and physical assaults because of poor classification of prisoners and because of poor management.

"We are demanding that sole responsibility lie with the director of the institution," he said. "We are tired of regional and national interference."

Caouette was in Vancouver on a cross-Canada fact-finding tour of conditions in Canadian penitentiaries.

A major complaint of the union's 8,000 prison employees is the need for interpretation of management directives, he said.

"The use of force, of restraining equipment, of gas, it becomes important that the staff understand the directives concerning these things."

Caouette cited citizens' advisory committees as a hindrance to prison workers.

"They should not interfere with the operation of an institution," he said. "We don't mind them being there, what we do object to is interference in the day-to-day operations of a prison."

Asked to comment on the B.C. Penitentiary, Caouette said, "We've been asking since 1962 to have that building torn down . . . a new institution may take 10 years more to get."

Caouette said the union will bring pressure on prison authorities to change prison operations.

"A strike will be the last thing we'll ever do," he said.

"Management has a big responsibility to do everything in their power to correct what is wrong," he said.

Students Fear Fee Jump

VANCOUVER (CP) — Douglas Kenny, president of the University of B.C. who got a raise he didn't want, has asked Education Minister Pat McGeer to be generous with grants to universities to avoid tuition fee increases.

In a letter to McGeer Thursday, Kenny says he has received "many expressions of concern from students . . . about the possibility that tuition fees may be increased next year."

Kenny says he fears that increased fees would "make it more difficult for many qualified students to attend university."

At the same time "high accessibility to low-quality education is to no one's benefit, neither the students nor the province."

The university president was among five top UBC administrators who requested that they not be given pay increases this year.

A university spokesman said Thursday, however, that the five have been given pay increases of $2,400 a year, the limit set by the federal Anti-Inflation Board.

McGeer said the decision to pay the salary increases was "strictly a matter for the board of governors" and he didn't wish to comment.

Referring to post-secondary financing in general, he said universities have the option of being "as tough on themselves as the government is in times of difficulty or they can go to additional sources.

Report Cards Will Be Mailed By School

WEST VANCOUVER (CP) — West Vancouver Secondary School will initiate an experimental plan Tuesday by mailing photocopies of students' progress each quarter, vice-principal David Barker said Thursday. The school will send a yearly report home with the students. The mailed reports do not have to be returned to school, eliminating the excuses and searches for reports that are lost or abandoned.

Mill Closed, So Gas Hiked

VANCOUVER (CP) — Natural gas users in northwestern B.C. will have to pay higher prices as a result of the closure of the B.C. government-owned sulphite mill in Prince Rupert, a Pacific Northern Gas Ltd. official said Thursday.

Vice-president R. F. O'Shaugnessy said the gas company will be forced to raise prices to general users to maintain the level of revenue it had before the Canadian Cellulose plant closed. The mill used about one-quarter of Pacific Northern's volume in the area.

'Booted' Man —Accused

VANCOUVER (CP) — The 17-year-old youth charged with murder in the June 25 death of Charlie Russell, 65, testified Thursday he might have kicked Russell five times while the two were being held in the city jail drunk tank.

Freddie Joe of Whitehorse, Yukon, told Mr. Justice D. E. Andrews and the supreme court jury he was "talked into the drunk tank" the night of April 1 after he and his girlfriend had consumed half a gallon of wine and some beer.

Joe said he was sleeping it off on the floor of the drunk tank when he was aware of a man trying to pull his pants down.

"I booted him in the head," said Joe. "I wanted him to get away."

He said that while one man was making advances to him, another was standing on one of his wrists to hold him on the floor and this second man kicked him in the face.

Joe said he "yelled for the cops but they did not come."

He told defence counsel Harry Rankin he was afraid at that point. He said it was his first experience with homosexuals.

Joe testified he lived in an Indian village at Whitehorse before coming to Vancouver out of curiosity and the prospect of getting a job here. He said he drank very little before coming to the city and had never been in jail before the incident.

POLICEMEN'S PERKS APPROVED

VANCOUVER (CP) — Most members of the Vancouver police board see nothing wrong with policemen getting free coffee and discount meals from city restaurants.

The only member of the board to express reservations Thursday was Dr. Hugh Parfitt who said: "I'm just not quite comfortable about it."

The subject came before the board after aldermanic candidate Bruce Erikson wrote to the police department querying the ethics of the practice.

Parfitt said there had been some problems wit hthe practice in Toronto.

Deputy chief Tom Dixon said: "Toronto has had a number of problems with the behavior of their people.

"We don't have a problem. We have a very good relationship with our business

No Favors for Mill

ENGEN (CP) — Premier Bill Bennett said Thursday the provincial government will not favor the new Crown-controlled Plateau sawmill here over other similar operations in B.C.

The premier was speaking at the official opening of the $6 million Plateau expansion program.

He told assembled workers and Plateau directors that the mill must "live by government regulations, just as others (do)."

The mill, first started by the Mennonite community, was bought by the former New Democratic Party administration.

Ray Williston, chairman of the board of Plateau, also was present for the ceremonies. He was lands, forest and water resources minister under the old Social Credit regime of W. A. C. Bennett.

Williston now is president of B.C. Cellulose, which is the Crown agency for forest products.

Engen is 60 miles west of Prince George.

DRINKING . . .
If you want to drink and can, that's your business. If you want to stop and can't, that's our business.
ALCOHOLICS ANONYMOUS
1005 View St. 383-0415

Give Central Saanich Sound Representation On The Capital Regional District Board with

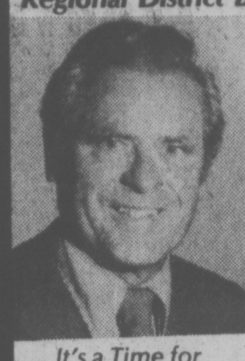

FRANK WARING

Many important decisions on problems which directly concern Central Saanich are being turned over to the Regional Board. Choose a man who has served on the Board in the past and has the experience and interest to soundly represent Central Saanich at the Regional level.

It's a Time for Decision Not Indecision!

FOR CENTRAL SAANICH REPRESENTATIVE ON THE CAPITAL REGIONAL BOARD

VOTE WARING Francis E. X

Inserted by the F. Waring Committee

IT'S HERE
1977
HONDA CIVIC

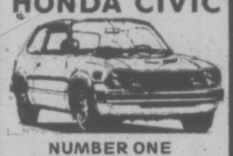

NUMBER ONE IN SMALL CAR SALES IN CANADA

- 49.2 M.P.G. (E.P.A. Rating)
- OVERHEAD CAM ENGINE for long life performance
- FRONT WHEEL DRIVE for economy and handling safety
- POWER FRONT DISC BRAKES
- OVER 25 STANDARD FEATURES
- Complete Parts and Service Available
- DELIVERED VICTORIA $3422.

HONDA CAR CENTRE
909 YATES 386-6707
(D.L. 846A) 11-12

Building Material and Hardware...
Much more merchandise has arrived and is further reduced in price.

WAREHOUSE CLEARANCE SALE
Thousands have seen it and saved hundreds of dollars.

Continues!!
WE HAVE MORE STOCK ARRIVING DAILY!!

FANTASTIC SAVINGS. UP TO 30-40-50-60% OFF RETAIL PRICES

THIS IS THE LARGEST BUILDING MATERIAL CLEARANCE SALE ever to be held in Victoria. Take advantage of the most fantastic values for the home.

Merchandise is on a first-come first-serve basis. NO PHONE ORERS, CASH & CARRY, CHARGEX OR MASTERCHARGE ACCEPTED. All sales final. All merchandise must be cleared by Nov. 30, or while stock lasts. DEALERS WELCOME.

542 HILLSIDE AVE.
ENTER FROM HILLSIDE OR DAVID ST.
HOURS: MON.-FRI. 10a.m.-8p.m.
SAT. 9a.m.-5p.m.
VICTORIA CITY CLEARANCE SALE PERMIT ISSUED.

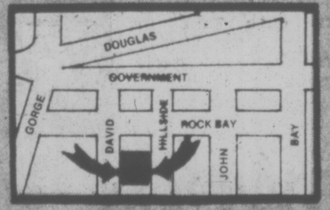

HERE ARE A FEW EXAMPLES OF THE SAVINGS

FIRE-SCREENS
Swedish steel
$25
Black
$20

WEATHERED SHEETING PLYWOOD
½" — 5.00 SHEET
⅝" — 5.50 SHEET
LIMIT OF 30 SHEETS PER CUSTOMER

DECORATIVE BRICKS
4 Sq. Ft. Per Carton
1.99

DECORATIVE SWITCH PLATES
Your Choice
Single Switch
50¢
Double Switch
1.25

RANGE HOODS
Two Speed with light
$20

CORDLESS GARDEN SHEARS
(Model 1386)
9.99

GELLED WOOD STAIN
Regular $2.90 pint
CLEARANCE
75¢ Pint

ELECTRICAL OCTAGON BOXES
99¢ Ea.

SINGLE POLE SWITCHES
Brown 32¢ ea.
Ivory 35¢ ea.
SWITCH PLATES
Brown 9¢ ea.
Ivory 10¢ ea.

OTHER GREAT SPECIALS TOO NUMEROUS TO MENTION—GREATLY REDUCED

K mart
Gives Satisfaction Always!

SATURDAY MONEY SAVERS
NOV. 20 ONLY

500 ONLY
McCORMICK'S BIG BAG COOKIES
Ginger Snaps, Chocolate Snaps, Oatmeal Snaps or Sugar 'N Spice Snaps. 2-lb. bag
SATURDAY ONLY
LOOK HOW YOU SAVE 99¢ bag

900 ONLY
PLANTER'S DRY ROASTED PEANUTS
Crunchy Dry Roasted Peanuts in stay-fresh 12-oz. jars.
SATURDAY ONLY
LOOK HOW YOU SAVE 86¢ each

300 ONLY
BEAUTIFULLY EMBROIDERED PILLOW CASES
100% cotton — assorted colours and designs. Approx. 20"x32".
SATURDAY ONLY
LOOK HOW YOU SAVE
1.32 Limit 2 pr per customer

250 ONLY
MEN'S CARDIGANS
100% Acrylic — button front — long sleeves — patch pockets — assorted colours. Small, Med., Large and Ex Large
SATURDAY ONLY
LOOK HOW YOU SAVE
3.12 each

SAVE 3.36
TEENS' CORDUROY SLIMS
100% cotton corduroy — machine washable. Fall and winter shades. Sizes 8-16. KMart Reg. Price 7.99 each
SATURDAY ONLY
LOOK HOW YOU SAVE
4.63 each

SAVE 3.89
FISHER PRICE PLAY FAMILY VILLAGE
Biggest play centre ever built for the little people. K Mart Reg. Price 21.88 each
SATURDAY ONLY
LOOK HOW YOU SAVE 17.99 each

350 LBS. ONLY
Delicatessen HAM
Delicious lean cooked Ham
SATURDAY ONLY
LOOK HOW YOU SAVE 2.56 lb.

University Heights Shopping Centre
3986 Shelbourne St. (Saanich) Victoria, B.C.
Store Hours: 10 a.m. to 10 p.m. Mon. to Friday
9 a.m. to 10 p.m. Saturday

LOOK NO FURTHER

ROSES over 4,000 of them in over 100 varieties.
Hybrid Teas, Floribundas, Climbers, Tree Roses
From 2.25

ORNAMENTAL AND SHADE TREES
Birch Clumps 8.95
Dogwood Goldspot 14.95
White Wonder 11.95
Flowering Crabs, from 8.50
Flowering Plumbs and Cherries from 9.95

FRUIT TREES
Apples, Plums, Pears, Apricots, Cherries, Filberts, English Walnuts.

SPECIAL
All Bulbs ⅓ Off

Just Arrived Fresh Stock of HOUSEPLANTS

Listen to Harry Hurn's Garden, Spots on C-FAX 1070 Saturday and Sunday

Elk Lake Garden Centre
Open 9 a.m.-8 p.m. Mon.-Sat.
9-5 Sunday
(just north of Elk Lake)
5450 Pat Bay Hwy. Phone 658-8812
11-19 Chargex or MasterCharge

VICTORIA'S LEADING
CONDOMINIUM AND TOWNHOUSE PROJECTS

YOUR FIRST CONSIDERATIONS IN CONDOMINIUMS ARE:
QUALITY LOCATION PRICE

SEE FOR YOURSELF
WE HAVE THE BEST AVAILABLE

QUALITY?
We're staking our future on it. These 30 luxury condominium homes have been carefully designed and built with you in mind. Wide balconies and private patios, bright spacious rooms, kitchens with full appliances and clerestorey skylights or backlit daylight lighting. Also, a one-year builder's warranty.

LOCATION?
The Westport is in Exquimalt, close to downtown. We are also just minutes away from the Gorge Vale Golf Club, West Bay Marina, Esquimalt Recreational Centre, many beautiful parks and complete shopping. And did we mention the breathtaking views of the Olympic Mountains and Sooke Hills?

PRICE?
Some of the best prices anywhere from **$36,900 - $60,000**

the WESTPORT
1020 Esquimalt Road Enter from the corner of Lampson and Wordsley

OPEN WEEKDAYS 1:30-4:30 P.M., 6:30-8:30 P.M., SATURDAY 1:00-4:30 P.M.

WESTMONT REALTY LTD.
386-6796

RICK KINNIS 477-9394
ARNOLD MARR 477-6233

PRESENTED TO YOU by these INDEPENDENT REAL ESTATE AGENCIES

ROBERTS INVESTMENTS
388-6691

•

MOODY & MASON REALTY LTD.
386-7771

•

KNOWLES REALTY LTD.
384-8101

•

VICTORIA REALTY LTD.
386-3585

•

FARMER Investments & Realty Ltd.
382-2134

•

WESTMONT REALTY LTD.
386-6796

A SPECIAL PLACE

Admirals Harbour View Townhouses
933 ADMIRALS ROAD. ESQUIMALT (PARKLANDS AREA)

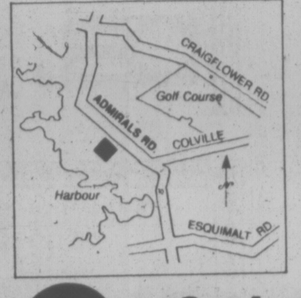

You are invited to inspect our fully furnished display unit. Quality Construction throughout in a superb landscaped location. Phase One comprises 20 Townhouses priced at $53,500 to $59,500. Choice Selection of Remaining Units. Over 4½ acres treed parkland setting, two and three-bedroom homes, fireplaces, carports and screened patios, basements in many, rustic cedar and stucco exterior, built to highest standards by Pine Home Builders (1972) Ltd.

OPEN TO VIEW
Weekdays 1-5 p.m.
Saturdays 12 noon - 6 p.m.

VR. Victoria Realty LTD.
THE NEW HOME SPECIALISTS
3477 SAANICH ROAD / TELEPHONE 386-3585

The Hillshire

quality condominium built by Reeson and Pinch Homes Ltd.

55% SOLD

VICTORIA'S FASTEST SELLING CONDOMINIUM

If you're thinking of buying, look over The Hillshire. The suites are quality constructed and are priced as low as $29,900. with choice selection of those remaining.

FEATURES INCLUDE:
• Central location on major bus routes • Exceptionally large kitchens (many with eating areas) • Games Room, Hobby Room • Elevator • Across from the Hillside Mall • Close to Camosun College • Sun drapes • Marble vanity tops • Colored appliances, Dishwasher, Refrigerator and Stove included • 1 Year Builder's Warranty • Several floor plans from which to choose • Financing available to approved purchasers

LOCATED AT 1525 HILLSIDE AVENUE
Open for Viewing Monday to Saturday 10 a.m. to 6 p.m. 384-8101
FOR SUNDAY VIEWING PHONE ANY OF THESE NUMBERS:
595-4094, 595-3022, 592-6372, 656-5235 or 385-9921

KNOWLES REALTY LTD.

PUBLIC ANNOUNCEMENT

On December 1st, 1976, the $5,000 B.C 2nd mortgage will no longer apply in its present form, nor the $1,000 Government Grant. If you wish to take advantage of the present lower interest rate you must do so before midnight November 30, 1976.

CHOOSE Chateauneuf for Your Home

1149 ROCKLAND

Only a few left of these Distinctive Homes

COME SEE US THIS WEEKEND — we will be more than happy to explain to you our guaranteed sale program that will enable you to trade your home.

Chateauneuf is
ALL THINGS TO ALL HOME LOVERS

Comfortable, maintenance free living.
Ideal location — walking distance to downtown.
2 Bedrooms, 2 full baths in all suites.
Utility rooms with hookups for washer and dryer.
Spacious patios or balconies

OPEN FOR VIEWING
MON. - SAT. 1 P.M. TO 5 P.M.

FARMER
Investments & Realty Ltd.
388-9989 382-2134

THE NEST

Buy a nest at 245 Ontario Street in James Bay . . .

3-Bedroom Townhouses
From $49,500, with $3,000 Down

Special Bonus Offer! Buy a home and settle in for Christmas. Purchase now, includes lawyer's fees and first mortgage payment. Buy before Nov. 30 in order to avail yourself of the Provincial government Home Acquisition Grant of $1,000 or $5,000 8¾% 2nd Mortgage.

OPEN TO VIEW SATURDAY 11:00 A.M. TO 5 P.M.

Enjoy a visit to our display home, open daily 2-4. Come and discuss our bonus offer and financing plans.

Moody & Mason REALTY LTD.

CONTACT ANY OF THESE AGENCIES FOR YOUR BEST OPPORTUNITY

• TO BE IN ESQUIMALT
• TO BE "QUIET" — ON CUL-DE-SAC
• TO BE CLOSE TO SHOPPING
• TO BE CLOSE TO TRANSPORTATION—

IT'S DEFINITELY—

FERNHILL PLACE
614 FERNHILL PLACE — ESQUIMALT

Fernhill Place was built to combine quality with low price. Prices range from $39,000 to $48,900. Many with excellent views of the Olympics. All protected on a quiet cul-de-sac one block from the main thoroughfare.

Out of a total of 21, there are 12 of these fine 2-bedroom homes left. **DON'T DELAY**

CALL — JOE MANTON
RES. — 382-5211 — OFF. — 388-6691
OPEN 1 TO 6 P.M. DAILY (except Sunday)

RIM ROBERTS INVESTMENTS & MANAGEMENT LTD.

Final Effort Set for Peltier

VANCOUVER (CP) — Defence lawyers for Leonard Peltier, an American Indian Movement (AIM) activist, said Thursday they will meet with Justice Minister Ron Basford next week in a final effort to halt Peltier's extradition to the United States.

Peltier, a 32-year-old Oglaga Sioux, faces murder charges in South Dakota in the June, 1975, slaying of two FBI officers.

Peltier says his life will be endangered if he is forced to return and he will not receive a fair trial.

He fled the U.S. to Alberta, where he was arrested in February. He was ordered extradited in June.

In his first interview since his detention in the Lower Mainland Regional Correctional Institute (Oakalla), Peltier said he has "seen affidavits that law enforcement officers have sworn to kill me whether I am guilty or not."

Although his two co-defendants on the murder charge were acquitted for lack of evidence, Peltier insists the FBI is determined to see him convicted.

"The FBI is down to its last suspect—me. I won't get a fair trial because they will threaten witnesses, they will corrupt witnesses, they will manufacture evidence."

Peltier, who says his earliest childhood memory is of being stoned by white children in Butte, Mont., joined AIM in the early 1970s.

He says police harassment has followed him even into the extradition hearing rooms in Vancouver.

"My defence people have been stopped at the border, turned back because the FBI told the Canadians they are wanted for crimes. Those were lies.

"Defence people have been harassed on the streets of Vancouver by the police, told to get out of town, had their doors kicked in."

Life at Oakalla is difficult, he says, although the warden describes him as a model prisoner.

"I'm not being treated like the other prisoners, that's for sure. Anytime I leave my cell I'm being handcuffed and (have) one or two guards with me. All my legal stuff is censored."

If his extradition order is overturned, Peltier wants to continue his work for native rights in Canada.

"I would imagine I'd have to stay out of politics. I would like to help, do what I did in the States and help with unemployment and alcohol problems, because they have destroyed my people quite a bit."

AIM seeks to regain native peoples' right to run their own lives, he says, and it is a strong spiritual movement.

"We are also into alcoholism programs, employment programs, halfway houses and education. We have to turn away many kids that want to come to our schools."

AIM's militancy has been forced by the violent measures the U.S. government has used to subdue dissents, he says.

DISPLAY REAL ESTATE

Pages

CLASSIFIED REAL ESTATE

280 Acreage for Sale and Wanted
240 Business Opportunities
241 Business Opportunities Wanted
247 Commercial or Industrial Properties
258 Condominiums and Townhouses
253 Country Homes and Properties
270 Exchange Real Estate
290 Farms for Sale and Wanted
263 Garages for Sale, Rent, Wanted
293 Gulf Island Properties
250 Houses for Sale
265 Houses Wanted to Buy
295 Listings Cancelled
268 Listings Wanted
271 Lots for Sale
294 Mainland and Out-Of-Province Properties
273 Property for Sale
274 Property Wanted
244 Revenue Property
245 Revenue Properties Wanted
285 Up-Island Properties
288 Waterfront Properties

See 3rd Section of This Newspaper

UPLANDS

OPEN HOUSE, SAT., 1:30 to 4:30
3350 WEALD ROAD
Deluxe rancher, over 2200 on main floor.
Full basement. Sparkling!!

For prior viewing and details call

LILIAN McLEOD
595-5171 or 658-8441
CANADA TRUST

11-18

OPEN HOUSE
SOUTH OAK BAY
SATURDAY AND SUNDAY, 1-5 P.M.

Natural cedar shake character home featuring stained wood, custom red cedar kitchen, built-in old-fashioned window seats, sundeck off dining room, 3 bedrooms (master ensuite) — 1,500 sq. ft. on main floor, mostly W-to-W. Clean, dry basement with playroom and bright recreation-guest room at ground level. Paved driveway to large sunny yard with fruit trees. Secluded from street, so come in and view.

$75,000
627 MONTEREY AVE.

$63,000

Four-bedroom family home in Gorge Area. 1225 sq. ft. on main floor, with separate dining room, living room, and family room off kitchen. Home has been updated and includes built-in dishwasher and stove. Full basement with drive-in garage. Close to school and shopping.

For further details and viewing phone **386-9046**

11-19

A Very Special One Bedroom Condominium

- Overlooking Ross Bay and Juan de Fuca Strait
- No party walls
- Expensively decorated
- An eleven-suite building
- Monthly assessment $45.00
- Bathroom and Kitchen with windows
- Approximately 800 sq. ft.
- Meticulously maintained

Being offered at $42,800.00

PETER NASH
598-3321
JACK MEARS OAK BAY REALTY LTD.

11-2

CADBORO BAY
• SEAVIEWS • ORCHARD • SPRING
2502 SINCLAIR
OPEN HOUSE—SAT., 2-4:30

A superbly designed and constructed 5-bedroom residence with excellent sea views, a fully fenced orchard and a registered spring — a unique country retreat in the heart of Cadboro Bay. View balconies off two of the bedrooms. Three bathrooms. Intriguing well planned kitchen, with adjoining laundry room. Large completely private sundeck off dining room. Recreation room. Workshop. This unique 3-level residence is offered at **$122,000.**

RESIDENCE		OFFICE
598-1420	TED WALFORD	477-1841

BLOCK BROS. REALTY LTD.

11-19

THERE'S NO PLACE LIKE HOME AND THERE IS (QUITE SIMPLY) NO PLACE LIKE

the COMMODORE

141 BUSHBY STREET
10 Condomimium homes in Fairfield, only steps from Ross Bay.

Weekdays 1:30-4:30 p.m.; Saturday 1:30-4:30 p.m.
CALL:
WESTMONT REALTY LTD.
386-6796

JOHN BUNYAN eves. 383-7777
DAVE TAYLOR eves. 384-2718

11-19

OPEN HOUSE SATURDAY 1:00-5:00
36 GORGE RD. EAST

ON 2 LOTS ⅓ ACRE English Tudor, 2 or 4 bedrooms, sunken living room, vaulted ceiling, fireplace, separate dining room — leaded windows — H.W. heat — Sunroom — garage — drapes — frig — stove — wall to wall — secluded — fenced — excellent holding property. Ready for occupancy.

OAKWOOD ESTATES Ph. 478-8173 (Evenings)

10%

Annual Income on 5 year Guaranteed Investment Receipts.

Fully guaranteed by Royal Trust for term of deposit.
No fee or handling charge. Rates subject to confirmation.

Guaranteed Investment Receipts
Royal Trust
Member Canada Deposit Insurance Corp.

1205 GOVERNMENT STREET
VICTORIA, B.C. V8W 2P6
TELEPHONE 388-4311

11-19

NOW RENTING
55 BAY STREET
Victoria's Newest Apartment Block
Overlooking Victoria West Park
City and Ocean Views
Beautiful Large Fully Carpeted Suites
1-bedroom, 2-bedroom, and 2-bedroom plus den
PLEASE CALL 383-8251
Sorry, No Children or Pets

BELOW REPLACEMENT COST!

—PRIME ESQUIMALT LOCATION
—24,572 SQ. FT. INDUSTRIAL ZONED LAND
—10,130 SQ. FT. WAREHOUSE BUILDING
—SUPERIOR CONSTRUCTION — 20' HEIGHT
—FULLY SERVICED — 3-PHASE POWER
—THREE LD. DOCKS — ASPHALT PARKING
—GOOD REVENUE AND CAPITAL STRUCTURE
—WILL SUIT INVESTOR OR ENTREPENEUR

FIRST TIME OFFERING AT $280,000

KNUD SCHWER
477-0191 478-8203

Royal Trust Real Estate

1-3

TOWNHOMES

you can own your own 3 BEDROOM HOME for as little as $297.37* PER MONTH

*TO QUALIFIED PURCHASERS
FIGURE INCLUDES MORTGAGE, PRINCIPAL, INTEREST & ESTIMATED TAXES & GOVERNMENT ASSISTANCE.

FROM $1,250 DOWN*

$1,000 B.C. GOV'T. GRANT ENDS ON THIS PROJECT NOV. 30TH.

PRICED FROM $44,900

QUALIFIES FOR AHOP.

8% mortgages

* ADJACENT TO PUBLIC TENNIS COURTS
* AND MAJOR PARK
* PUBLIC SCHOOL WITHIN 2 BLOCKS
* 1 SHORT BLOCK TO WATERFRONT

FOR FURTHER INFORMATION PLEASE CALL

SALES OFFICE 383-8911
BLOCK BROS. 477-1841
GERRY LLOYD 479-4105

OPEN: MONDAY TO SATURDAY NOON TO 6 P.M.

HARBOUR PARK

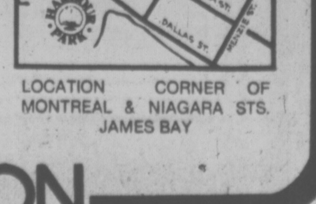

LOCATION CORNER OF MONTREAL & NIAGARA STS. JAMES BAY

DAON

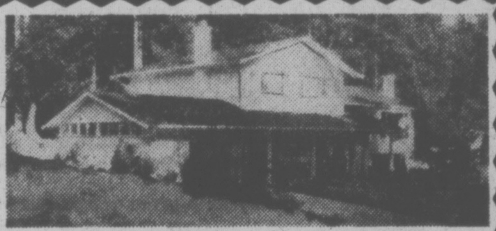

A Christmas the Whole Family Will Enjoy!
NOW $107,500
(2,900 sq. ft. finished) BELOW REPLACEMENT!
OPEN HOUSE SAT. 1:30-4:00
4520 TIEDEMANN PL. (Off Ferndale)

- 3-4 bedrooms, 3 baths (ensuite off 14'6"x14'1" Master bedroom
- 2 separate fireplaces, gracious living room, large family den
- Entertainment size dining room, spacious nook off super kitchen
- Huge Tudor rec room, laundry and workshop
- Prestige area, convenient to beach, bus and U Vic
- Trades invited

479-1667	BRIAN BROWN	386-1234
479-1667	CATHY ATKINS	479-5427

ROYAL OAK BRANCH
J. H. Whittome and Co. Ltd.

11-19

LOOK!

OPEN HOUSE SAT. AND SUN. 1:30-4 P.M.

2 BRAND NEW HOMES! COLWOOD! by builder!

2767 and 2775 Ronald Rd.
(Approx. 3 miles past Colwood Corners on Sooke Rd., Turn right on Ronald Rd.)

LAST CHANCE FOR GOV'T $5,000
2nd MORTG. or $1,000 GRANT
EXPIRES NOV. 30, 1976

These two quality-built **3-Bedroom Homes** feature: Basements! 1½ Baths! Plus Base Rough-in! 2 Fireplaces! Custom Senwood Kitchen Cabinets! Quality Wall-to-Wall Carpets! "Rosewood" Feature Wall! Rock Face on Fireplace! **3 Coats Oil Base Paint Inside and Out!** (washable). **Sundecks! 2-Car Parking!** 10 minutes to Schools and Shopping and 15 Minutes to Town! Lots are 50'x175' and Treed! Quiet Residential Area!

ASKING JUST $59,900.00
COME OUT AND MAKE US AN OFFER!

PLUS

STRATA TITLE DUPLEX!

Qualifies for Gov't 2nd Mortg. or Grant till Nov. 30, 1976

Features: 2 Bedrooms! Basement with Lots of Room for 3rd Bed, Another Bathroom, etc.! Large Living Room with Fireplace! **Sundeck! Carport!** Quality Carpets! Custom Cupboards! Loads of Storage Area! A Real Quality Building!

YOUR OWN PRIVATE YARD TOO!
A REAL BARGAIN AT $48,600.00
90% Financing Available!

WE'RE OPEN TO AN OFFER HERE TOO!

MALEN CONSTRUCTION COMPANY LIMITED
658-1122 ANYTIME!

PRIVATE SALE

- only 6 yrs. old
- 1120 sq. ft.
- 3 bedrooms
- fireplace
- fully carpeted
- utility kitchen
- large treed yard
- 6' high cedar fence
- fruit trees
- close to schools, shopping
- 10 min. from town
- many extras included

ASKING $54,900
OPEN HOUSE
SAT. 2-4 P.M. SUN. 1-4 P.M.
641 HOY LAKE ROAD

Out Trans-Canada Highway, past Thetis Lake to first set of traffic lights, right on Millstream Road, then right on Hoy Lake Road.

for prior viewing call:

478-5814 (residence) 595-1121 (office)

11-5

BLOCK BROS. REALTY

A Selection of Homes from the Block Bros. Catalogue
ASK FOR IT

11-19

OPEN HOUSE
893 LESLIE DRIVE
Sat., 1:30-4:30. Come see this 2-bdrm. bungalow with leaded glass windows highlighting this gracious home. Rec. rm. with F.P., beautiful garden situation, in secluded area close to chopping.
IAN WALKER 656-5584 656-7016

OPEN HOUSE 1-4 P.M. SAT.
116 Wellington
South Fairfield, just two blocks from the sea and 3 blocks from Beacon Hill Park. Large lovely older home, LR with FP, DR, BR, den on main and 2 BRs up. Reasonably priced at $57,900.
AL BULL 382-8879 477-1841

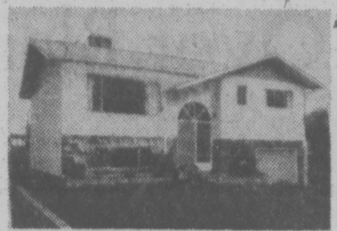

OPEN SAT. 1-4
1828 FELTHAM ROAD
2-yr.-old stone and stucco. 3 baths, 4 bdrms., magnificent rec. rm. with wet bar. Lot backs onto park. Asking $69,000. Vacant—try your offer.
FRANK OLIVER 386-3231 383-6904

OPEN HOUSE
2447 SELWYN RD.
SAT. 1:30-4:00. Country living in this new 4-bdrm. home—fully developed bsmt. 3 bthrms. Wet bar. Vaulted cedar ceilings in living and dining rms. .83 of an acre. $83,500.
478-5561 BILL LEWIS 478-5818

OPEN HOUSE
3134 METCHOSIN ROAD
SAT. 1:15-4:00. Bargain priced 4-BR family home featuring beautifully landscaped lot. Family rm., 3 bathrms., 2 fireplaces, spacious kitchen and rear sundeck. Immediate occupancy. $59 900.
478-5561 MIKE RYLAND 478-4761

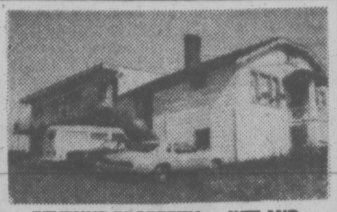

REVENUE PROPERTY—JUTLAND
9 SUITES
Only $149,900. This value packed apartment consists of 3-BR modern home plus 4 1-BR suites and 4 sleeping rooms. The 4 sleeping rooms plus the 4 1-BRs all have private bathroom facilities. Gross rents are $23,500 per year. Live in the house and rent the 8 suites. P.S., this building is fully furnished. Brand new listing.
TARA BHALLA 382-8879 477-1841

BOLDLY INDIVIDUALISTIC
A superb example of contemporary styling. Affording ample living for the executive family. 4 bedrooms, spacious dining, family, living room area. For those who appreciate a private den this one will offer a delightfully refreshing approach, entirely private with a grand view. $138,500.
RAYM H. FORBES 477-1781 477-1841

LOW PRICE AND GOOD INCOME
This small block brings in $15,000 income. Consists of 4-2 bdrms., 1-1 bdrm and 1 bachelor suite. Only 16 yrs. old and in immaculate condition in Esquimalt East area. Ask for financial statement. $70,000 1st at 9.5% to assume. Fairly priced at $122,900. Try offers.
KEHAR DHAMRAIT 386-3231 477-5675

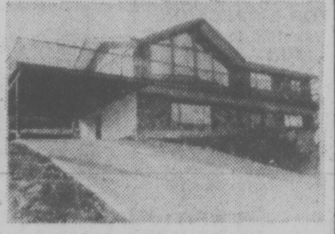

YOU ARE INVITED
To stand on the large wrap around sundeck, breathe in the fantastic ocean view, to inspect this new 1500 sq. ft. home with such added features as: Twin seal windows, main level laundry facilities, easy to finish full basement. Now offered at $110,000. MLS No. 20035.
LES ADAIR-WILLIAMS 383-9950 477-1841

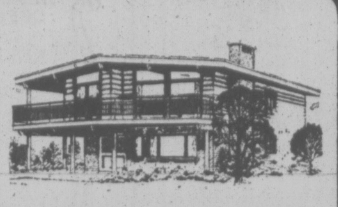

OPEN BEAM CEILINGS
WATER VIEW LOT
Large Gordon Head water view lot. Huge sundeck. Thermo pane windows. Fully finished on both levels. Excellent builder with separate warranty. 5 bdrms and 3 baths. Colors can be chosen now and move in for Xmas. $95,000..
LOREA K. TUBB 386-3231 477-6617

LONG LOW and LOVELY
SECLUSION — STREAM
Rancher on 7.6 acres. Almost 2,000 sq. ft. living area. 3 Bdrms. 2-4 pce baths, rumpus rm. huge living rm with full wall fireplace. $89,500.
478-5561 NORMA SAUNDERS 478-9182

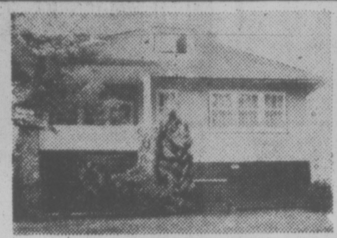

SOUTH OAK BAY
BACK LANE
A few minutes walk to the Village, a 4 bedroom home situated on a 50x180 garden. Living room, large formal dining room, den and a truly spacious modern kitchen. 2 fireplaces. Offered at $86,000.
TED WALFORD 598-1420 477-1841

YEAR END BARGAIN
SIDNEY DUPLEX
Well kept side-by-side duplex in a quiet area of Sidney. Each side has 1046 sq. ft. of finished living space with 2 bdrms., lrge. L.R., lrge. D.R. and plenty of room for development on the lower level. Property is completely fenced; each side has a large carport and paved driveway. Listed at $77,500.
BILL MOSHER 656-5584 652-2868

LEXINGTON — $75,500
4 BDRM. — NEW SPLIT LEVEL
In an area of beautiful new homes within walking distance of schools elementary to UVic.
JACK THOMAS 386-3231 385-2119

DELUXE SPLIT LEVEL
OFFERS PRIVACY FOR ALL
Designed for an active family with finished family room off entrance. Separate din. rm.. 2 sundecks. 3 baths (1 ensuite). Truly a home you will be proud to own at a price you can afford $74,900. Buy now and help the builder choose your carpets and colours.
KAREN DUBE 386-3231 477-7034

4395 TORQUAY
$69,900
New 3 BR close to school and recreation centre. High views with trees sheltering from street. New designs. Ensuite and quality W.W.
MRS. PAT FORBES 477-1781 477-1841

IN-LAW POSSIBILITY
TOTALLY FINISHED
Beautifully done up and down. Just move in and live in this quality home located in a most desirable area. Offers to $69,500
478-5561 FRED CRAIG 642-5886

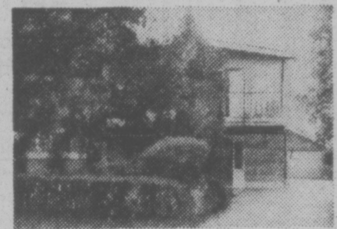

SWAN LAKE — $69,000
TWO LEVEL DEVELOPMENT
Fully developed upper level and finished ground level suitable for larger families or with inlaws. 2 F.P., 2 baths, hardwood flrs. separate 22x24 garage. 50x120 landscaped secluded lot located on Darwin. Sign on property.
JOHN A. JOHN 386-3231 477-8096

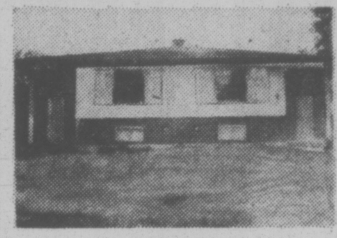

DUPLEX
Each with 2 Bdrms., living — dining room, full basmt., R.I. for 1 Bdrm. Large lot next to stores, bus stop. Close to schools and park. Presently renting $258 each side, increase to $275 on Feb. 1. Priced at $68,900.
SUBHASH SHARMA 479-4933 477-1841

ROOM TO SPARE
IN-LAW SUITE
Immaculate 3 Bdrm home with completely self contained 2 Bdrm suite. Located in choice area of Colwood. Large landscaped lot. $65,500.
478-5561 MIKE REID 478-6650
478-5561 SAM SMITH 478-1819

FAMILY LIVING
Custom built home in well established area. Beautifully landscaped and fenced lot. 3 BR. LR with feature wall, FP, DR, bright, spacious kitchen and lg. sundeck. Basmt. with rec room, extra BR, laundry and 2 pce. bath. D.I. garage, dble. driveway. $64,900.
AUSTIN MITCHELL 598-3533 477-1841

GLANFORD AREA
LARGE and ROOMY
This family home features 4 extra large bedrooms, living rm. with heatilator FP. Family size dining room leading onto large sundeck, hardwood floors, FHC basmt. with large rumpus rm., good sized lot. Priced at $61,500.
ERNIE CHARLES 592-0046 477-1841

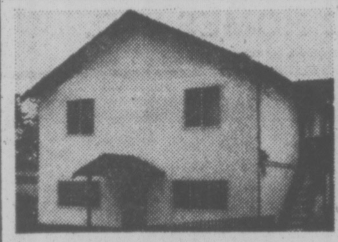

FRESH AS A DAISY
Get help with your monthly payments by renting half of this Up and Down duplex in handy Langford. $59,900
JAIL JENKINS 478-5561 478-6458
OLIVE WEBBER 386-3231 479-9661

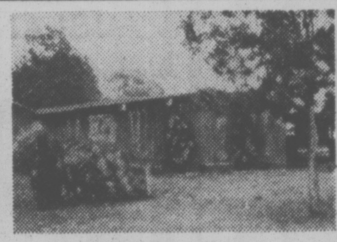

NO-STEP RANCHER
OPEN BEAM CONSTRUCTION
3 Bdrms and 1½ baths in this 1485 sq. ft. no bsmt, Langford home. Lots of extra parking and storage. Fully fenced rear yard. Asking $59,000
478-5561 ISABEL APLIN 478-8492

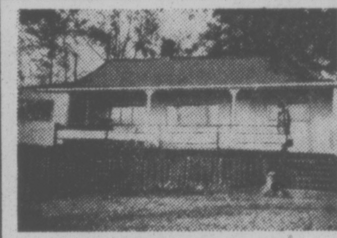

LAKE FRONT
Cosy cottage, 2 BR, heatilator fireplace. Very secluded, sandy cove and beach, sheltering trees. 1st offering in 30 years. Asking $59,000.
JAMIE MACGREGOR 477-4270 477-1841

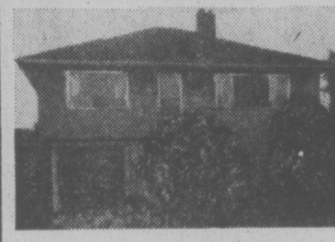

CARNARVON PARK
CLOSE TO ALL AMENITIES
Beautiful well kept 3 bdrm. home in excellent residential area. Small garden and fruit trees on 120 ft. deep lot. Stove, frig., drapes incl. Great value at $58,000.
HUGH NICOL 386-3231 477-7678

HIGH QUADRA-REDECORATED
FOR THE NON-DRIVER
The bus stops right at the front door. An immaculate home of 2 bedrooms, full basement, potential of 2 bedrooms up. $57,900.
478-5561 IRENE SIMPSON 479-7505

NEAR ROYAL OAK
POST OFFICE 619 BROADWAY
Attractive 3 BR bungalow on large lot with good garden, fruit trees and hothouse. House features LR with FP, lg. separate DR. New cabinets in bright sunny kitchen with sliding glass doors to sun patio. Realistically priced at $57,500.
AUSTIN MITCHELL 598-3533 477-1841

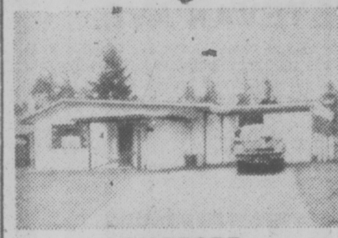

LANGFORD
4 BEDROOMS
All on one flr. in this 1356 sq. ft. home. Beautiful hardwood flrs. Lrge. L.R. with brick F.P. and panelled wall. All appliances inc. Priced at $53,000. For further information or to view call:
BEN RICHARDSON 656-5584 656-6958

SMALL ACREAGES
EIGHT MILE CIRCLE
On peninsula, 10 parcels of approx. 5 acres, with views, meadows, one well. Offering privacy, beautiful home sites. Courtesy to all realtors. Priced $50,000 to $55,000.
D. R. NELSON 386-3231 478-1847
W. WEICKER 386-3231 598-1649

STONE MASON'S HOME
IN LOVELY SHAPE $49,900
Charming 2 bdrm. home with Floor-to-ceiling F.P. in living room. Laundry rm on main. Several rooms down. Comb. Barbeque and incinerator at sundeck. Lot 50x182 (good holding) ML 20095.
GERRIT KLOOTWYK
386-3231 384-8075, Pager 481

3 BR BUNGALOW
$49,500
Solid, 18 year old home on pleasant, quiet street close to Langford Business district. 1100 sq. ft. including utility room off spacious kitchen. Fully fenced. Stove and fridge included. Possession 1 Dec. 1976.
BILL REMPLE 658-5794 477-1841

ONLY $45,900!!
BRAND NEW RANCHER
3 Bedrm rancher. Similar to picture. Under construction by quality builder in popular Broome Hill subdivision, Sooke. Buy now and qualify for $5,000 B.C. Gov't 2nd Mtge. Move in for Christmas. Last chance at this price.
478-5561 JOHN ROBINSON 478-7041

BE OUR GUEST
COME UP AND SEE
This immaculate 2 bedrm home set on a hill for privacy, 3rd bedrm in bsmnt. Fenced in backyard with fruit trees. Qualifies for new B.C. Govt 2nd mrtg. $43,900.
WILF WEICKER 386-3231 598-1649

3 BEDROOMS — $39,000
SOUNDS UNBELIEVABLE.
Plus stove, fridge, washer and dryer and dishwasher. Sounds unbelievable but this good sized town house is in very good condition. Reduced from original asking price for quick sale. Situated within walking distance of town, schools, and other amenities.
TED PHILLIPS 656-5584 656-5337

SNUG — $38,900
SOLID LITTLE HOUSE
Lrge. lot — 50x171 — Tillicum/Burnside area. Living room with F.P., 2 bdrms, $27,000 assumable 1st mrtg. at 11.5% payments $297.21 Per Mo. P.I.T.
ETHEL HARVEY 386-3231 479-4233

SPRINGRIDGE CONDOMINIUM
Charming 2 Bdrm unit, walking distance to downtown. Beautiful night view of city. Features include archway at entrance, sliding glass doors to balcony, ensuite storage. Underground parking and much more. $36,500.
VALERIE STRETCH 477-6770 477-1841

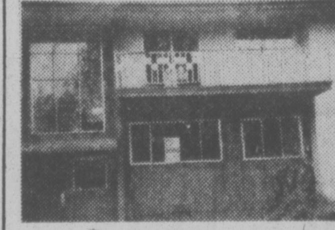

! $26,900 !
TWO BEDROOM UNIT
In the Tillicum and Burnside area. Contains own laundry room, storage room, stove, refrig., excellent for starter or even retirement. $26,900.
OLIVE L. MARTIN 386-3231 479-8913

OPEN HOUSE
LEXINGTON SUB-DIVISION

Just some of the fine homes in this prestigious Gordon Head area immediately north of the University. Priced from the low $70's to $97,000, these homes are open to viewing most afternoons but there will be a special OPEN HOUSE from 2:00 to 5:00 P.M. Saturday, Nov. 20th, 1976

You are cordially invited to view these homes and talk to your hosts about financing, trading your present home and so on. Proceed along Arbutus or Edgelow and our sign will guide you from there.

BUZZ MAINPRIZE 658-8268 477-1841
RON KERFOOT 652-2594 477-1841
HUNTLEY WRIGHT 477-0897 477-1841
BILL REMPLE 658-5794 477-1841

HERITAGE HOME
SHAWNIGAN LAKE
This lovely, 4 BR, full bsmt, old home has retained it's charm and character. Beamed dining rm, large living rm, with red brick F.P. Offers invited.
MIKE RYLAND 478-5561 DOUG COLE
478-4761 478-4494

5 BEDROOMS
WHERE ARE THE STEPS
That lead to this 5 yr. old home? 3 bdrms up, 2 down, 2 F.P. and an extra large lot. Many other features. The steps? Find them with me.
BING RICHARDS 386-3231 385-3806

CENTRAL LOCATION
SOLID ACCOMMODATION LOW PRICE
Very centrally located older 2 bdrm. home, newely rewired, elec. heat, in area with rezoning potential. Good accommodation within walking distance of downtown Victoria.
JOE MADAY 386-3231 477-8746

STRATA DUPLEX
New construction, immediate possession, 3 bedrooms, large kitchen, living room and dining room, 4 piece bath on each side. Basement is roughed in for in-law suite. May be purchased separately on both sides.
KEITH KAYE 477-7545 477-1841

Curtis Slams McKenzie Over Blanshard Court

Housing Minister Hugh Curtis Thursday expressed concern about "lowered morale" among tenants in the Blanshard Court housing complex, as a result of continued criticisms by Victoria Ald. Ron McKenzie.

The alderman had said earlier Thursday, at a city finance committee meeting, that some tenants of the 184-unit development don't deserve to be living there at subsidized rents because they have good incomes and can afford accommodation on the open rental market.

In general, two years should be the maximum period of occupancy, he suggested, because that allows people enough time to "straighten out" their problems.

Curtis, who had criticized earlier statements by McKenzie two weeks ago on the same issue, hinted that the reason behind them could be headline-grabbing because McKenzie is running for a regional board seat in Saturday's civic election.

"I really deplore this attack on tenants in a housing area where admittedly there are some problems," he said. "Frankly, I don't think Ald. McKenzie is the type of person we need on the regional board."

The minister said if city council as a whole, rather than an individual alderman, is genuinely concerned about escalating operating costs at Blanshard Court, he is prepared to make staff available for a detailed financial picture.

The operating deficit this year is more than $378,000. Under the cost-sharing formula with the federal and provincial governments, Victoria must pay $47,000 of that sum.

Mayor Mike Young suggested Thursday that the real problem at the court is that the rents charged — an average of $85 a month — are too low.

Victoria should be asking the province for help in defraying the city's share of the rental subsidy, he said.

Peaceful Vikings?

YORK, England (AP) — Some archeologists believe the Vikings may have been traders, not plundering barbarians. A dig at nearby Coppergate, where Norsemen had a large settlement 1,100 years ago, has produced evidence of a trading community at peace with the natives, project director Richard Hall said.

Man Jailed In Pot Case

NEW WESTMINSTER (CP) — David Cashato was jailed Monday for seven years after a British Columbia Supreme Court jury found him guilty of importing nearly 250 pounds of marijuana into Canada.

Court was told that Cashato and five others were arrested at the Douglas border crossing April 20, 1975, after RCMP found packages of the drug concealed in two of a group of three cars that had crossed into Canada following a trip from the Seattle-Tacoma area.

The marijuana was found in the engine compartment of one car and under the seat in another.

DISPLAY REAL ESTATE Pages

CLASSIFIED REAL ESTATE

280 Acreage for Sale and Wanted
240 Business Opportunities
241 Business Opportunities Wanted
247 Commercial or Industrial Properties
258 Condominiums and Townhouses
253 Country Homes and Properties
276 Exchange Real Estate
290 Farms for Sale and Wanted
263 Garages for Sale, Rent, Wanted
293 Gulf Island Properties
250 Houses for Sale
265 Houses Wanted to Buy
295 Listings Cancelled
268 Listings Wanted
271 Lots for Sale
294 Mainland and Out-Of-Province Properties
273 Property for Sale
274 Property Wanted
244 Revenue Property
245 Revenue Properties Wanted
285 Up-Island Properties
256 Waterfront Properties

See 3rd Section of This Newspaper

BEACH DRIVE and OLIVER
OPEN FOR INSPECTION
Fri. and Sat. 1:30 to 4:30 p.m.
LOCATION — CHARM — SEAVIEW $105,000
We have the pleasure of listing exclusively the above beautiful home with southern exposure providing unobstructed seaviews over McNeill Bay to Trial Island. The entrance hall, living room with adjoining sunroom, separate dining room, large kitchen, four bedrooms, will surprise and delight you. Convenient golf club and marina. Perfect for executive, professional or retired.

Mr. Yells in attendance
388-4271—Res. 383-5039
J. H. WHITTOME & CO., LTD.
1111 Blanshard Street

WHAT A VIEW!
From Both Sides!
Studio, from $25,000
1-Bedroom, from $29,000
2-Bedroom, from $50,000

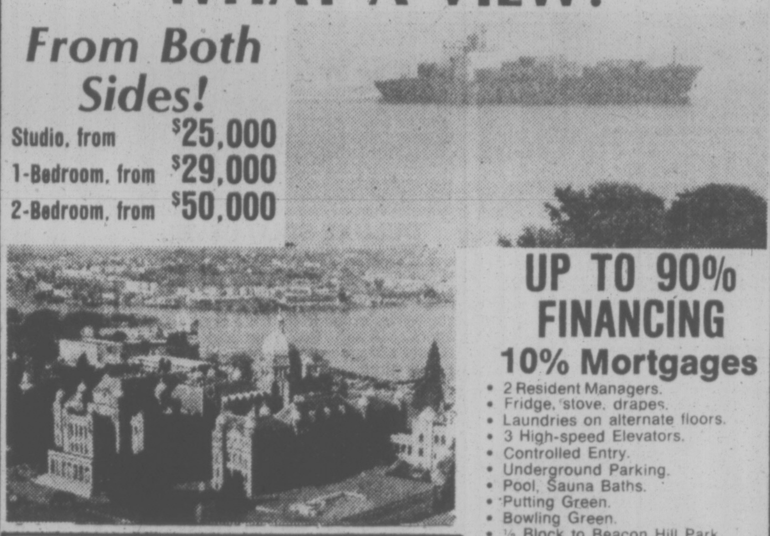

UP TO 90% FINANCING
10% Mortgages
- 2 Resident Managers.
- Fridge, stove, drapes.
- Laundries on alternate floors.
- 3 High-speed Elevators.
- Controlled Entry.
- Underground Parking.
- Pool, Sauna Baths.
- Putting Green.
- Bowling Green.
- ½ Block to Beacon Hill Park.
- 2 Blocks to Downtown.
- Workshop.
- Hydro Therapy - Swirl Pool.

SECURITY — HIGH-RISE — CONCRETE
OPEN 2 - 9 DAILY
Saturday and Sunday, 1 - 7
Orchard House
Sales Office at No. 2310 - 647 Michigan Street, James Bay
Phone 382-8231 or 382-8232
10-10

LAND!
Approx. ½ acre treed lot 2452 Sooke Road with over 500 ft. of frontage. Build your dream home today. Only $22,900.
7.8 acres within 5 mile circle. Only $48,900. Other choice parcels to $73,900. Full details with:
386-3231 OLIVE WEBBER 479-9661
478-5561 GAIL JENKINS 478-6458
BLOCK BROS. REALTY LTD.
11-18

OPEN HOUSE, SAT. 12-4 P.M.
555 BROADWAY (Glanford)
$55,900

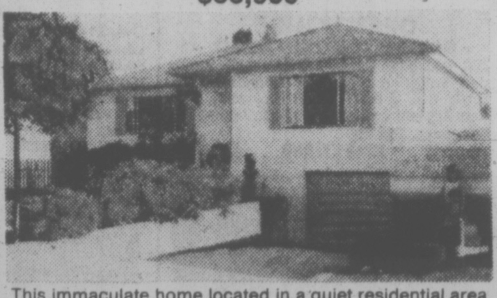

This immaculate home located in a quiet residential area features 3 bedrooms, living room with fireplace, dining room, kitchen with new cabinets, full basement, sundeck, new roof, and excellent fenced backyard. A very good buy at only $55,900. MLS.
479-5932 RANDY COLBERT 385-9741
11-19

OPEN HOUSE
SATURDAY 1:30-4 P.M.
1074 LONDONDERRY

Price reduced, owners leaving country. Quiet residential area. Good 3-bedroom home with recreation room in full basement. Living room with fireplace, 4-piece bath, large landscaped lot and 4 appliances, all drapes included. Price was $61,900, now $59,500.
LOUISE REICH 382-0042
Nanaimo Rlty. Ltd.
493 Burnside Rd. East 385-5741
11-19

OPEN HOUSE
FRI. and SAT., 1:30 to 5 p.m.
1681 McKENZIE ST.
near University
DELUXE TOWNHOUSE
SEE AND COMPARE
COMPARE THE VALUE
anywhere in Victoria
COMPARE THE ACCOMMODATION
Three very large bedrooms
Two Baths, Full Basement
Sundeck, Two-car Parking
(one covered), many other extras
COME AND COMPARE
But hurry, only one unit left out of this four-unit complex, plus home owner grant finishes Nov. 30.
COMPARE THE PRICE
JUST $52,900
Mr. Drew 592-0927 or Mr. Eldridge 477-6735
ISLAND HOMES LTD.
anytime at 386-7545
11-18

NEW
$69,700
3 bedrooms, full basement, unusual floor plan.
3922 Jessica

BETTER THAN NEW
$71,000
6 months old, extra parking, completely fenced.
3934 Jessica
OPEN HOUSE, SATURDAY, 1:30-4:30
JESSICA PLACE OFF HARROP AND BRAEFOOT
Victoria Realty LTD
THE NEW HOME SPECIALISTS
11-5
3477 SAANICH ROAD / TELEPHONE 386-3585 ANY TIME

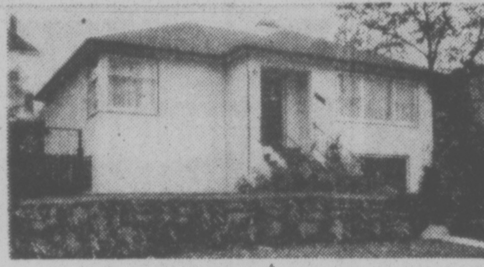

OPEN HOUSE
2363 BOWKER
SATURDAY 1:30-4:00
Immaculate and easy to care for is the only way to describe this 2-bedroom, Oak Bay residence. Located close to shops, bus and Willows Beach, this delightful house would be ideal as a starter or for retireds. Asking $59,900. MLS. Your host
386-2111 GARY RESTELL 477-0581
MONTREAL TRUST CO.
11-19

OPEN HOUSE SATURDAY 1-4 P.M.
2404 ESTEVAN AVE.
In the heart of Oak Bay Village, this attractive 3 or 4-bedroom Colonial home offers you 1400 sq. ft. of tastefully finished living area. Located on a pleasant treed lot, just blocks from schools, shopping and the sea, this home offers excellent value at only $65,500.
386-3124 J. COLWELL 479-4670
SEASPRAY PROPERTIES LTD./ REALTORS
727 G Johnson Street
11-12

Beautiful Broadmead's
FEATURE HOMES
OPEN SATURDAY
1:30-4 P.M.
941 WOODSIDE
Individualistic. One-of-a-kind custom Tudor. 2-storey, 4 bedrooms, family room plus rec room. Offers Invited. Asking $134,900.
CONNIE REYNOLDS
384-8001 or Res. 477-8914

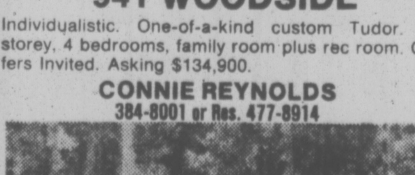

4489 EMILY CARR DRIVE
Compatible Contemporary. 3 bedrooms with larger than average master. Separate dining room. 2 fireplaces. Full basement for development. Make an offer! Asking $102,000
JEANNIE DEWHURST
"The Realtor who Believes in Broadmead"
384-8001 or Res. 477-6040
The Royal Trust Co.
11-19

Thinking of a Townhouse?
Consider the amenities offered at

KNIGHT COURT
UNIVERSITY-MOUNT TOLMIE AREA
1740 KNIGHT AVE. OFF RICHMOND RD.
Close to shopping, schools, hospitals, bus routes
~~7 UNITS~~—4 UNITS LEFT
THE BIGGEST TOWNHOUSE IN TOWN
1,594 SQ. FT. OF UNSURPASSED DESIGN & QUALITY
- 3 BEDROOMS
- 3 BATHROOMS
- WOODBURNING FIREPLACES

100% Nylon broadloom throughout, loads of storage space, sundecks off master and second bedrooms, all with telephone and cablevision jacks. Kitchens with eating areas, teak cabinets, fridge, stove, dishwasher, garburator. Private, fully fenced and landscaped courtyards front and rear. Double parking on concrete pad, cedar shake roof, salt-treated cedar siding, aluminum gutter downspouts and soffets.
EXCELLENT 10¾% FINANCING
PRICED FROM $61,900—TRADES CONSIDERED
OPEN HOUSE 1:30-4:00 THURS., FRI., SAT., SUN.
DEVELOPED BY TRI-LAND HOLDINGS LTD.
11-10

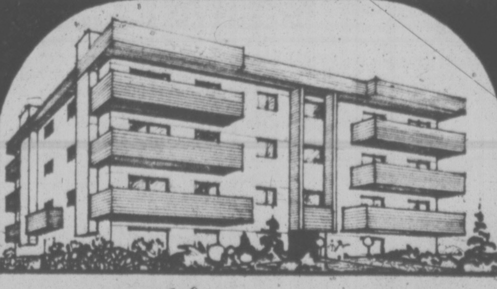

1019 McCLURE
Conveniently located on a quiet tree lined street, just minutes from downtown. This small 13 unit condominium has all fully color co-ordinated corner suites with fireplaces. Three of the suites are large 1 bedroom variety, while 10 of the suites feature 2 bedrooms and 1 baths. All of the suites are plumbed for washer and dryer.
The final touches in excellence are provided with the well decorated lounge and lobby areas and beautifully landscaped grounds.
FROM 47,500
OPEN HOUSE MON. - SAT. 1:30 p.m.- 4:30 p.m.
CALL 598-3321 598-3344
JACK MEARS
OAK BAY REALTY LTD.
11-17

Rockland Square
Adult Townhousing
Quiet, Convenient Setting
949 PEMBERTON RD.

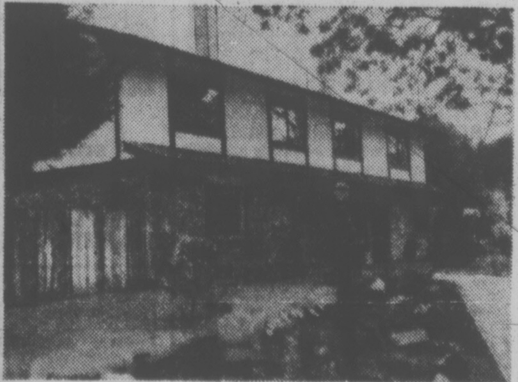

- 3 floor plans — some basements
- 3 bedrooms — 2½ baths
- Wood burning fireplace
- Spacious dining room
- Large kitchen with nook
- 7 deluxe major appliances
- Main floor laundry
- Screened courtyards
- Two-car parking
- Landscaped — sprinklered

OPEN SATURDAYS 1:30-4:30
11-12
To View By Appointment at Anytime Phone
HERB McDANNOLD 595-1177 382-9191 GLEN McDANNOLD 595-6488
the Permanent

'Of Course I Was Scared'—Victim

Two men who broke into a city house early last May 1 were greeted by a machete-wielding occupant, Victoria county court was told Thursday.

"Yes, of course I was scared," said Jagir Singh Atwal, 2514 Graham, speaking to the court through Punjabi translator David Johl.

Lawrence Kenneth Prokopovich, also known as Rich, 38, is accused of breaking and entering Atwal's house with intent to commit an indictable offence and using a firearm dangerous to Atwal's safety.

The crown entered a stay of proceedings for Robert George Gibb, 37, jointly accused with Prokopovich.

Atwal told Judge Peter Millward he was a driver at Pacific Transport division of Ideal Fuel and arrived home from night shift about 1:35 a.m. and went to bed.

About 10 minutes after going to bed, he heard a knock at the basement door, got up and looked out and saw a man walking on the sidewalk and getting into an old car, probably a Pontiac or Creyrolet, 1963 or 1964, red with a white top.

He went back to bed and five to seven minutes later two men came to the house and rang the side doorbell. He asked in English who they were and what the wanted and the reply was "open the door, we don't want anything."

One of the men, whom he described as a bit smaller than him, had what looked like a handgun and used it to break the window in the door.

"I ran to get my machete. When I came back they were pushing at the door and a shot was fired at me," he said.

The men kicked in the door and the first man in carried a bag which he held up to his face while Atwal swung his machete at him. He was the larger of the two men.

The smaller man had a gun in his hand.

Atwal said he hit the bigger man and there was blood on the man's arms. The incident took three or four minutes and they left. The police arrived two or three minutes later.

He said he was to receive $4,300 from the company he worked for and had got $1,300 of this with the rest to come in instalments. He said "everybody knew" about the money.

Atwal said he knew a tire technician called Larry at Ideal Fuel "slightly" and identified Prokopovich in court as the man.

Cross-examined by defence counsel Bob Buffam, Atwal said he didn't tell Prokopovich he was getting a large sum of money but "I think he knew."

Buffam presented Atwal with his testimony from the preliminary hearing in which the transcript said he got the machete from the pantry (at trial, he said from the basement) and that he wounded the intruder on the right arm above the elbow.

(Dr. Eric Brockway testified Wednesday he treated Prokopovich at Cowichan General Hospital in Duncan at 4:30 a.m. May 1 for a small cut on the right hand and lacerations to the left hand including a large laceration to the left wrist).

Atwal said he didn't remember saying the machete was in the pantry at the preliminary hearing and said "it seemed likely to me I hit him in the right arm."

Buffam said: "So you hit the man on the right arm."

Atwal: "I don't really know where I hit him. There was blood on both arms."

He denied changing his testimony.

Atwal also said he didn't know if the man he swung the machete at was Prokopovich.

Const. Peter Hardy of Victoria police said he arrived at the house between 2:20 and 2:25 a.m., found what appeared to be blood on steps and followed a trail of what appeared to be fresh blood to the 900-block Empress.

Sgt. Pat Braiden of Victoria police said he found a small hole in the door which had been kicked in and a hole in the floor by the stove 84 inches away from which he extracted a small piece of lead, "what appeared to me a bullet."

Later, he went to 1331 Pandora where he noted a red substance which appeared to be blood on the siding of the house and the base of the banister of steps to a suite.

Const. Christopher Fernandez of Duncan RCMP said as a result of a message from Victoria, he found out someone had been admitted to Cowichan General Hospital for an arm injury and sent there shortly after 5 a.m.

He stopped a 1963 Pontiac with a white roof and red-burgundy bottom and identified the occuapnts as Robert Gibb, Carol Ann Hurst and Rosemary Leader.

The front passenger seat had what looked like blood on it as did the passenger door.

The trail continues today.

Firing Gun Nets Year in Jail

VANCOUVER (CP) — Stefan Lontos, 32, was sentenced Thursday to one year in jail and was barred from owning a gun for five years after a British Columbia Supreme Court jury found him guilty of firing a gun with intent to wound. Lontos was charged with attempting to murder Pekka Pasanen during a brawl outside a city hotel Sept. 19, 1975. Witnesses said Lontos took a .22-calibre rifle from his car and fired two shots, one of which struck Pasanen in the chest.

Obstruction Draws Fine, Lecture

A 22-year-old Saanich man received a $400 fine and a tongue-lashing in provincial court Thursday for obstructing a police officer.

Keith Earl Hutchinson, 5045 Lochside Drive, was arrested by Saanich police Oct. 31 after he interfered with officers who were arresting another man. He also shouted and screamed at them, court was told. He was finally restrained and taken to a Saanich police station cell.

Judge Blake Allan asked the accused if he had anything to say, but Hutchinson said he didn't.

"But I have something to say to you," the judge said.

"If we didn't have police officers, we'd all be in serious trouble. There would be rampant lawlessness."

When police do their job, he added, "you had better keep out. It's none of your business.

"The public is supposed to help police if requested, not interfere with their jobs."

Interference with policemen doing their job, he said, is a serious offence, "and there's altogether too much of it."

Hutchinson also was fined $100 for causing a disturbance after pleading guilty.

'Chutist Killed

QUEBEC (CP) — Stephane Lavertu, 18, was killed during a parachute jump at an airport in nearby Saint Jean Chrysostome, police said Tuesday. A police spokesman said the parachute was tangled when he made the jump Monday.

WARNING

THIS ADVERTISEMENT MAY AFFECT YOUR INTEREST
THINK YOU CAN'T AFFORD A SAMUEL McCLURE HOME?
HOW ABOUT ALL THE CLASS, BRASS and STAINED GLASS YOU'VE ALWAYS WANTED AT A PRICE YOU CAN AFFORD. 71 LINDEN AVENUE HAS BEEN REDUCED TEN THOUSAND DOLLARS TO $87,500 TO FACILITATE A QUICK SALE. ITS 3200 SQ. FT. HAS BEEN COMPLETELY RESTORED AND UPDATED (Roof, Gutters, Ext. Paint, Plumbing and Wiring), AND IT IS JUST ½ BLOCK FROM THE SEA AND PARK. COME AND SEE THIS OUTSTANDING HOME SATURDAY FROM 1:30-4:00 P.M. FOR PRIOR VIEWING CALL BRUCE WILKIN 383-6372 — 595-5131, CANADA TRUST REAL ESTATE.
10-22

OPEN HOUSE
FRIDAY, 6:30-8:30
SATURDAY, 1:30-4:30

Just listed, this fine starter or retirement home close to Simpsons-Sears Shopping Centre. This home has been updated, carpeted floor and slate fireplace in living room. New kitchen cabinets and bathroom fixtures. Utility room off kitchen, 3 bedrooms, separate garage. Quick possession. Asking $43,950.
EVAN WILLIAMS or LEO PIGERT
in attendance. 385-5741 anytime
Nanaimo Rlty. Ltd.
493 Burnside Rd. East 385-5741
11-19

OPEN HOUSE — SAT., 1:30-4:00
OAK BAY VILLAGE
1429 Monterey Ave.

Newly decorated, 3 bedrooms plus den home with full basement. Excellent locale adjacent to Oak Bay Village and Library — close to sea. Quaint, spacious and clean. 100 amp. service, copper plumbing. Available immediately. MLS 20984.
$57,800
C. N. MONTAGUE CO. LTD.
E. KOLSTAD 642-5315
E. RUSSELL 656-6148
11-19

SOUTH OAK BAY
CHARACTER HOME
4 Bedrooms and Den
OPEN SATURDAY 1-5 P.M.
Offered at $96,000
1149 OLIVER ST.
592-0759

BROADMEAD
. . . offering the peace and beauty of countryside living only 4½ miles from city centre. Full urban services are skillfully interwoven with the refreshing elements of nature to produce a park-like living environment.
Lots priced from
$34,000
(including a custom design for your new residence)
For further details, call in at our office/display home located at 950 Royal Oak Drive, or call 658-8323.
11-19
Broadmead

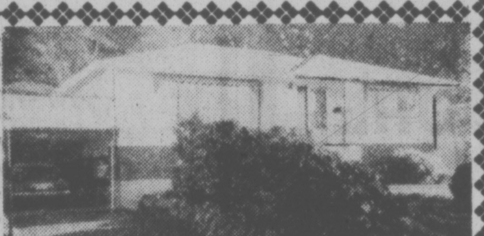

OPEN HOUSE
SAT. 1-4:30 P.M.
4187 OAKRIDGE CRESCENT
- 6 rooms, 3 bedrooms
- extra bedroom and rec room in basement
- immaculately maintained
- carport, patio, sundeck
- peaceful neighborhood with pastoral view
- beautiful yard with fruit trees, shrubs, etc.
- asking $68,500

386-6331 FRED DIELEMAN 478-8118
11-19
A. E. LePAGE
WESTERN LTD · REALTOR

Village Oaks
LUXURY CONDOMINIUMS
2125 Oak Bay Ave.
Corner of Yale St.
OPEN MON.-SAT., 1:30-4:30
(EXCEPT HOLIDAYS)
The perfect location, outstanding amenities, quality construction, well-designed in-suite planning . . . all add up to a very special place to live.
2-Bedroom and 3-Bedroom Suites
Priced from $68,000
TRADE YOUR HOME
Special Appointments
Call 592-2407 Anytime

Whyte & Gower Oak Bay Properties Ltd.
2227 Oak Bay Avenue

Villa Royale
FROM $26,000
964 HEYWOOD
OPEN TO VIEW MON.-SAT.
1:30-4:30 (EXCEPT HOLIDAYS)
Retirement living, overlooking Beacon Hill Park, sauna, swirl pool, roof lounge, workshop, walk to town,
1 BDRM. $26,000
2 Bdrm. $32,500
(Leasehold interest)
Sales Office No. 116 382-1414
For Special Appointment
Call L. Hogarth
592-3537 or 592-2407 anytime.

Whyte & Gower Oak Bay Properties Ltd.
2227 Oak Bay Avenue

Wembley Manor
1665 OAK BAY AVE.
CONDOMINIUM HOMES
Open Mon.-Sat., 1:30-4:30
(EXCEPT HOLIDAYS)
Quality, comfort and convenience combine in this outstanding condominium building. Trade your home for the carefree life in a new condominium home.
2-Bedroom, 1½-Bathroom Suites
From $41,900
Special Appointments, 592-2407

Whyte & Gower Oak Bay Properties Ltd.
2227 Oak Bay Avenue

1260 Ryan
off Mt. Stephen
TOWNHOUSES
Prices from $49,900
3-BEDROOM, 3-BATHROOM
1260 RYAN STREET
OPEN MON.-SAT., 1:30-4:30
(EXCEPT HOLIDAYS)
Quiet and seclusion in the centre of the City . . . well-designed townhouses with fireplaces, appliances . . . and your own private landscaped courtyard.
Special Appointments
592-2407 Anytime

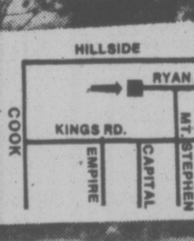

Whyte & Gower Oak Bay Properties Ltd.
2227 Oak Bay Ave.
OPEN SUNDAY, BY BUILDER, 1:30-4:30
11-13

MARGARET BAY
WATERFRONT
This .73 acre property with manicured, mature grounds combines privacy and seclusion with magnificent seaviews from practically every room. The 125' of waterfront is gently sloping and provides a marine access to this executive two storey home featuring: 2870 sq. ft. of spacious comfort and entertainment sized room. ML.
For Details and Viewing
HERB McDANNOLD 595-1177
GLEN McDANNOLD 595-6488
The Permanent — 382-9191
11-19
the Permanent

OPEN THURS., FRI. 2:30-4:30
OPEN SAT. 1-4
OAK BAY BORDER

Reduced from Initially $64,900 to $52,500
As owner is moving back east this immaculate home must be sold. This is your chance to buy this large 4-5 bedroom full basement home situated on a 50x120 ft. lot at a low, low price. Excellent financing available. SEE YOU AT 1748 LEE AVE.
ON THE SEARCH
CALL FRED LERCH
595-7988 or 384-8075 Pgr. 424
CANADA TRUST
OAK BAY 595-5131

OPEN HOUSE SAT. 2-4:30 P.M.
$1925 Down to Qualified Purchasers
1593/5 O'NEILL ROAD

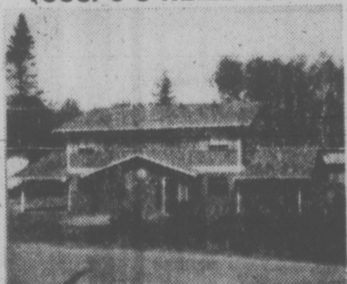

SOOKE-WHIFFEN SPIT
Brand new Strata title duplex on quiet country cul-de-sac with sea view and beach close at hand for children or keen fisherman. Each side has three bedrooms, large living room with sliding doors to private patio. Generous carport with separate storage area. Low down payment and B.C. Second Mortgage makes this duplex easily obtainable to qualified purchasers. $38,500 each side.
GODFREY WALLS
656-4891 or 388-6275, Pager 2801
CANADA TRUST
HILLSIDE 595-5171
Realtor

COMPARE

PHASE III
VICTORIA'S FINEST
CONDOMINIUM DEVELOPMENT
SET IN
4½ ACRES OF GARDEN PROPERTY
SPENCER
CASTLE
2930 COOK STREET

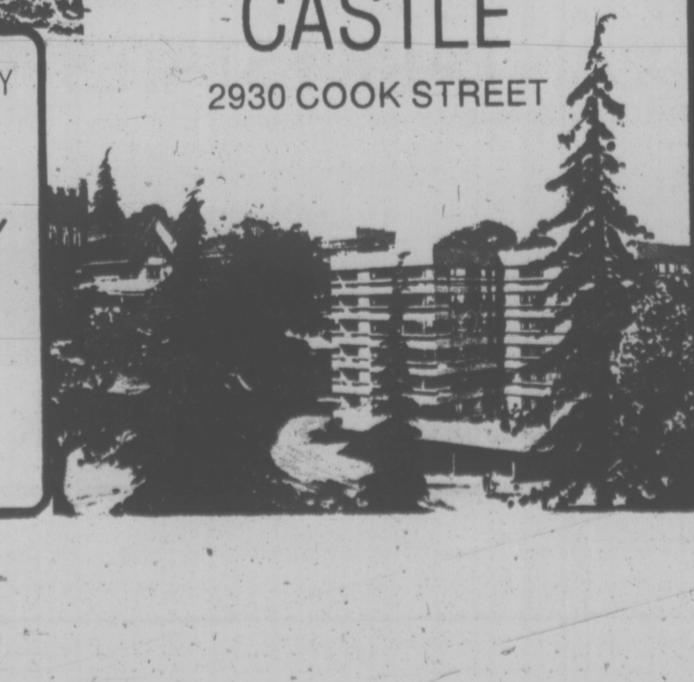

OPEN TO VIEW SATURDAY AND SUNDAY
BY APPOINTMENT ONLY
Call 384-4013, 386-3816 or 598-1060
OR VISIT US MONDAY TO FRIDAY
1 P.M. - 5 P.M.
WEEKDAYS 384-4013
This is the Final Phase of the Spencer Castle Development and your last opportunity to become the owner of an outstanding home in this exclusive setting.
11-19

DISPLAY REAL ESTATE Pages

CLASSIFIED REAL ESTATE

280 Acreage for Sale and Wanted
240 Business Opportunities
241 Business Opportunities Wanted
247 Commercial or Industrial Properties
258 Condominiums and Townhouses
253 Country Homes and Properties
270 Exchange Real Estate
290 Farms for Sale and Wanted
263 Garages for Sale, Rent, Wanted
293 Gulf Island Properties
250 Houses for Sale
265 Houses Wanted to Buy
295 Listings Cancelled
268 Listings Wanted
271 Lots for Sale
294 Mainland and Out-Of-Province Properties
273 Property for Sale
274 Property Wanted
244 Revenue Property
245 Revenue Properties Wanted
285 Up-Island Properties
288 Waterfront Properties

See 3rd Section of This Newspaper

Can Seattle Stop Flight To Suburbs?

SEATTLE, Wash. (AP) — This northwest metropolis, touted as one of the choicest spots in the United States to live, has started running television commercials aimed at keeping its middle-class from leaving.

A January, 1975, survey of 50 cities by Harpers' Magazine ranked Seattle No. 1 in livability. But the city of about 504,000 persons faces the plight of uglier metropolises—a flight to the suburbs by middle-income families.

"All our studies show that while our population has stabilized, even increased slightly, we're becoming a city of elderly and young, unmarried professionals," said Paul Schell, city director of community development. "The middle-income class of people as a per cent of our population is substantially diminishing."

The 30-second TV spots, financed by $2,000 in tax money plus some private contributions, began Thursday on Seattle's three commercial stations, which will air them free of charge as a public service.

The families are going mostly to suburbs within a 30-mile radius of the downtown.

Car, Home Rates Top Beef

Times News Services

OTTAWA — Auto and home insurance premium rates have been the largest single topic of recent complaints received by the Anti-Inflation Board, the AIB reported today. They account for 27.4 per cent of the 709 complaints recorded in the two weeks ending Nov. 8, 1976. To date, 71 per cent of all insurance complaints have originated in Ontario and Quebec.

Food prices accounted for 18.5 per cent of the complaints received during the past two weeks, more than half of these coming from British Columbia and the prairie provinces.

Detailed reports on public complaints are compiled by the AIB public enquiries section and are used for cross-checking reports on prices and profits the board receives from companies.

Since the beginning of the program, the board has recorded 24,050 complaints with the majority coming from Ontario, 9,099 (37.8 per cent) and Quebec, 4,893 (20.0 per cent). The prairie provinces account for 4,816, British Columbia 3,383, the Atlantic provinces 1,683, the Northwest Territories and the Yukon 69.

The board has received 7,091 complaints on matters not falling under AIB jurisdiction — nearly 30 per cent of all complaints. Major topics in this category have been utilities, rents and government services, in particular increased municipal tax rates.

The public enquiries section has also received 21,660 requests for information on the restraint program, including 1,208 during the two weeks ending Nov. 8.

OPEN SATURDAY 1:00 to 4:00 P.M.
477 EMILY CARR DRIVE
BROADMEAD
NEW! DIFFERENT! EXCITING!
VACANT! AND MUST BE SOLD!
Ultra modern split-level of rustic cedar. Raised living room with rock fireplace; separate dining room; lovely kitchen has Jenn-Air range and Kitchen-Aid dishwasher with adjoining family room. Three bedrms and finished rec room. Must be seen in its natural setting. Listed at $117,000. Call for private showing.
MARION HAMILTON
385-7761 24 hrs.
382-0894 Res.
DFH Hanley Agencies Ltd.

FARMER Investments & Realty Ltd.
825 BAY ST., VICTORIA, B.C. 382-2134

OPEN HOUSE SATURDAY 1-4 P.M.
2768 SEAVIEW
Charming 3-bedroom bungalow on large .56 acre lot with sea glimpses. Beamed living room with brick fireplace. A separate dining room and a bright modern kitchen. 2 bathrooms, 1 en suite in the spacious master bedroom. Located in the exclusive 10 Mile Point area. Turn right off Telegraph Bay Road. A new listing priced at $81,900. MLS 20365.
382-2134 GORDON BLACK 384-8250

OPEN HOUSE
SAT., 1:30 TO 4 P.M.
3210 RIPON ROAD

UPLANDS
$125,000
PACE Properties Ltd.
1640 Oak Bay Ave. 595-2413
YOUR HOST
W. G. MOORE
479-3331
11-19

OPEN HOUSES
FRIDAY AND SATURDAY 1:30-4:00

1014 ST. PATRICK. FINE OLDER HOME IN SOUTH OAK BAY
SEPARATE DINING ROOM, 4 BEDROOMS, $75,900
1617 WILMOT PLACE
LOVELY CHARACTER HOME
OAK BAY — $89,500
This truly charming home was built in the old gracious tradition, with large elegant living room and dining room plus 4 bedrooms on the second floor. The kitchen has been most attractively modernized and has a spacious breakfast nook with casement windows that catch the morning sun. For the family that appreciates the fine aspects of living and needs a good residential location, which is also within walking distance of shops, transportation and all schools.
For more information or prior appointment to view the above two homes, please call
386-2111 JEANNE OR MURRAY LUCAS 477-1342
MONTREAL TRUST CO.
11-18

See It Saturday, Nov. 20th
2 p.m. to 4 p.m.
4650 Amblewood Drive, Broadmead
(off Royal Oak Ave.)
OPEN TO VIEW

A fine Tudor style family home built in 1969 and set in an attractive easily maintained garden.
Offered at only $115,000 (MLS)
PETER NASH — 598-3321
JACK MEARS OAK BAY REALTY LTD.
11-19

FOR SALE Royal Trust "THE SIGN THAT SELLS"
ROYAL TRUST
OPEN HOUSES
SATURDAY 1:30 to 4:00 p.m.

1016 WESTPORT
OWNER TRANSFERRED! Immediate occupancy on this 3 BR bungalow with a nicely developed basement providing 2 extra BRS, a study and a rec rm. Located in a pretty subdivision in Cordova Bay off Maxinne. Open to offers. MLS
384-8001 CHES HAYS Res. 658-5663

1723-B FELTHAM — Strata Duplex, Tudor Style
Three bedrooms — lovely living room, large kitchen and laundry room. Room for garden in fenced backyard. See you there. New MLS. Asking $49,900. For prior viewing call:
384-8001 "THE McGREGORS" Res. 477-3675

935 DUNSMUIR — $49,000
3-bedroom bungalow near West Bay — separate garage with workshop. Outstanding no step starter or retirement home. Good-sized lot for garden . . . exceptional value. MLS 20388. Call:
384-8001 PAT BAILLIE Res. 479-4594

2843 RONALD RD. — REDUCED TO $57,500
Transferred Vendor wishes family to join him for Christmas. Spacious 3 yr old; 3 BR completely broadloomed. Eat-in kitchen, DR, FP, 2-pce. ensuite, plus large TV room and 4th BR finished down. It's a winner with carport, larg fenced lot in the small residential and scenic subdivision of Glen Lake MLS 20132
384-8001 SHIRLEY MEYER anytime

1850 CHIMO (Off Fairburn)
For those who prefer the family room conveniently located off the kitchen — then this 3 BR (master 3-pce ensuite) home is the answer. Quality construction and materials throughout and a floor plan you will love. On a quiet cul-de-sac close to University. MLS Asking $76,900.
384-8001 ETHEL WALLACE 382-5998 OR LEN TAYLOR 382-9485

953 PATTULLO (Off Newport)
South Oak Bay cul-de-sac new 2 storey Tudor, 4 bedrooms, the master a private suite. Family room. Double garage. Only $118,000! By J. McLaren Construction Ltd. 5-year Hudac Warranty.
384-8001 MARION HOPKINS 592-4351

"We See Things Your Way"
11-19

A SUPERB WATERFRONT RESIDENCE

OPEN TO VIEW
SAT. 1-5
1350 DALLAS ROAD
Enjoying a southeasterly exposure, this gracious 3-bedroom Tudor home offers marvelous ocean views. Ideally located in Fairfield, on beautifully landscaped grounds, this home also features spacious living room with fireplace, formal dining room, family room and delightful eating area in kitchen. Priced at only $115,000.
Bus. 598-5144 GERRY MARTIN Res. 477-7050

CADBORO BAY
BEAUTY

An immaculate 2-bedroom home in a perfect location. Quiet street ½ block from the Bay. Ideal for older couple. Well landscaped private grounds. Other features include spacious living room with fireplace, dining room, large sundeck and full basement. Priced to sell at only $69,900. MLS. Drive by 3936 Dawe Rd. and then call
OPEN HOUSE
SAT 1:30-4:30
GERRY MARTIN
Bus. 598-5144 Res. 477-7050

$5,000!

1028 LEEDS PLACE
$62,750
Only 10 days left to apply for the $5,000 2nd mortgage on these quality new houses. Trade your older home in now before it's too late. These homes feature underground services, 3 bedrooms, quiet cul-de-sacs.
OPEN SAT.
10-5 P.M.
OR CALL 598-5144

OPEN HOME
SAT. 1-4
3316 SHELBOURNE ST.

YOUR SPECIAL TASTES!
will be satisfied when you look at this charming compact, 2-bedroom home. Other features include large master bedroom, 1½ baths, delightful fireplace, dining room and small den. Only $53,500 for fast sale. MLS.
KEN MANN
Bus. 598-5144 Res. 477-6773

CITY VIEWS
$63,500

OPEN HOUSE, SAT. 1:30-4 P.M.
960 DUNN AVE. off SAANICH RD.
This contemporary structure supports 3 bedrooms, 4-piece bath, vaulted living room, family size kitchen and laundry room on 1 split level. Large sun porch overlooks city giving excellent views from this high 60x125' well treed lot. Easy care garden. Existing mortgage at 9½% can be assumed or increased at present rates.
BRUCE F. GIBSON
Bus. 598-5144 Res. 592-0377
T. L. MANN ASSOCIATES
11-19

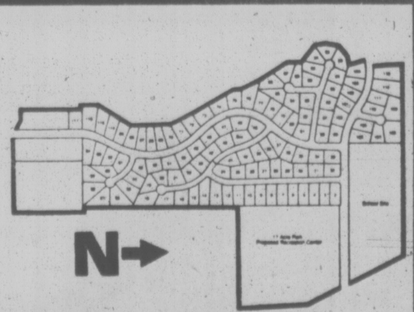

ONCE IN A LIFETIME.
PARK PACIFIC PRESENTS
DEAN PARK ESTATES
In a class by itself.
There may never again be a development like this on the Saanich Peninsula.
personal home site in this exclusive residential
Pacific the minimizing taxes
• Underground Hydro and telephone services.
• A complete underground sanitary sewage system and treatment plant.
• An underground domestic water system with 200,000 gallon reservoir for year round supply.
• Fire hydrants.
• Fully paved and curbed streets.
Pat Bay Highway, turning left at Amity Drive, and right on East Saanich Road, or left at McTavish Road and left at East Saanich Road.
SALESMEN ON DUTY
11-5 P.M.
DAILY EXCEPT SUNDAY
• Attractive street lighting.
• A complete storm sewer system.
• A prime location.
• In a beautiful natural setting.
• With spectacular views.
• Lots priced from $34,500
For further information contact
DEAN PARK ESTATES SALES
656-7041
PARK PACIFIC INVESTMENTS
383-4124
11-19
For A Special Appointment to View Call
MIKE RUDDY
656-4089
OR
J. B. YOUNG
598-1818
Another development by
Park Pacific

We can afford it!

With a GAP mortgage.

G.A.P. stands for Graduated Amortization Payments.
Westcoast Savings innovated it for people
who are up and coming in the world.
People who can't afford big payments on a home right now,
but can increase them over a period of time.

For details, see your realtor.

TORONTO MARKET TRADING

In addition to Canadian Press stock reports, bond and mutual fund prices, market quotations also are supplied by the following firms or agencies: Investment Dealers' Association of Canada, Richardson Securities, Royal Bank of Canada, Pemberton Securities, A. E. Ames & Co., Annett Mackay Ltd., Bongard Leslie & Co. Ltd., and Vancouver Stock Exchange.

TORONTO 1:40 P.M. STOCKS
Distributed by CP
Toronto Stock Exchange—Nov. 19
Quotations in cents unless marked $. z—Odd lot, xd—Ex-dividend, xr—Ex-rights, xw—Ex-warrants. Net change is from previous board-lot closing sale.

Stock	Sales	High	Low	1:40 p.m.	Net Ch'ge
A and B					
A.G.F.M	1000	151	151	151	
Abby Gln A	4307	$6⅝	6⅝	6⅝	
Abitibi	4200	$9⅞	9⅝	9⅞	+½
Abitbi 10	300	$50½	50½	50½	+⅛
Acklands	100	$11½	11½	11½	
Acme Gas	5000	5½	5½	5½	−½
Agnico E	3300	410	405	405	+15
Agra Ind A	1600	$6⅛	6	6	−⅛
Akaitcho	500	70	70	70	
Albany	12600	28½	28½	28½	−1½
Alt Energy	1650	$12	11⅞	12	+⅛
Alta Gas A	1622	$12⅞	12¾	12⅞	+⅛
Alta G E p	700	$21¾	21¾	21¾	+½
Alta G F	3100	$26⅛	25⅞	26	+⅛
Alta G 9.76	1025	$26	26	26	+⅛
Alcan	38975	$22⅝	22	22⅛	−½
Algoma St	811	$20¼	20⅛	20⅛	+⅛
AStel p	1200	$25¾	25¼	25¼	−⅛
Alminex	2300	$6⅞	6⅝	6⅝	
Alum 3rd p	1900	$26⅛	25¾	26⅛	+¼
Am Bonza	2100	$5¾	5⅝	5⅝	
Andres W	200	$8	8	8	−⅛
Ang CT 4½	100	$22½	22½	22½	−½
Ang CT 290	300	$29	28¾	29	
Ang U Dev	500	78	78	78	−2
Aquitaine	3120	$15⅛	15	15⅛	+¼
Argus	z15	$28⅜	28⅜	28⅜	
Args 250 p	z50	$28⅜	28⅜	28⅜	
Asamera	12200	$9⅜	9¼	9⅜	
Asbestos	1950	$24	23¾	23¾	
Ashland C	z50	$9	9	9	
Asoc Porc	z55	45	45	45	
Atco A	700	$11⅞	11¾	11⅞	
Atl C Cop	z100	25	25	25	
Ato Hard A	600	$13¼	13¼	13¼	+¼
BC Sugar A	z25	$22⅛	22⅛	22⅛	
BP Can	700	$7⅝	7½	7½	−⅛
Banister C	1800	$9⅜	9⅛	9⅜	+⅜
Bank BC	230	$20⅜	20¼	20⅜	+⅜
Bank Mtl	15338	$14½	14⅜	14½	+⅛
Bank N S	10867	$41¾	41¼	41½	+½
Bankeno	1200	150	149	149	−5
B Cdn Nat	1249	$13	12¾	13	+¼
Bartaco	1000	175	170	170	−5
Bell Canad	27972	$47¼	46¾	47	+¼
BellhA pr	z85	$47	46½	47	
Bell B pr	400	$47¼	47¼	47¼	+1½
Bell C pr	z30	$24⅞	24⅞	24⅞	
Bell D pr	300	$49¼	49	49	+1⅛
Bell 2.28	5005	$26¼	26	26	
Bell 1.80	1520	$20	19⅞	20	+⅛
Bell W	108130	405	365	370	+10
Beth Cop A	520	$11⅜	11⅛	11⅛	−¼
Black P A	z50	365	365	365	
Blakwod A	500	300	300	300	
Block Bros	1500	450	445	445	−5
Border C	1500	225	225	225	+10
Bovis Cor	3450	62	62	62	
Bow Valy	4125	$20¼	19¾	20¼	+¾
Bralor Res	1000	280	280	280	−5
Brameda	7700	103	98	100	+5
Brascan A	8608	$10	10	10	
Brscn 8½ p	1020	$25	24¾	25	+¼
Brenda M	800	$6⅞	6¾	6¾	−¼
Bridger	5150	$6⅝	6½	6½	+⅛
Bright A	z50	$6⅝	6⅝	6⅝	
BCFP	702	$23½	23¼	23½	+¾
BC Phone	165	$12⅞	12⅞	12⅞	+¼
BCPh 1956	z10	$49½	49½	49½	
BCPh 5.15	100	$54	54	54	+½
BCPh 6.80	225	$18	18	18	
BCP 7.04 p	100	$19½	19½	19½	
BCP 10.16 p	1280	$27	27	27	+¼
BCP 2.32 p	700	$28	28	28	+¼
Brunswk	3262	495	490	495	+5
Budd Auto	200	$5½	5½	5½	
Burns Fds	1041	$10½	10½	10½	+½
Bushnell	100	$5¼	5¼	5¼	+⅛
C					
CC Yachts	100	340	340	340	+10
CAE A	150	$8⅞	8⅞	8⅞	+⅜
Cad Frv	610	$9¼	9¼	9¼	+⅛
Cal Pow A	2195	$30¼	29⅞	30	+½
Cal P 5 p	z25	$55	55	55	
Cal P 10 p	z5	$105	105	105	
Cam Mine	2500	25	25	25	
Camflo	2200	$9	9	9	+¼
C Chib A	z50	285	285	285	
Camp RL	100	$23½	23½	23½	
Campau A	200	385	385	385	
Campau 7p	100	$7	7	7	
Can Cem A	1300	$8½	8⅜	8⅜	−⅛
CCe C p	z50	$13¼	13¼	13¼	
CDC pr B	605	$98¼	98¼	98¼	
Can Malt A	100	$18½	18½	18½	+¼
C Nor West	4600	$7½	7⅜	7⅜	−⅛
Can Perm	1700	$15¼	15⅛	15¼	+¼
CS Pete	24300	335	320	320	−10
Can Trust A	700	$19⅞	19⅞	19⅞	+¼
C Trust 7¼	7400	$18	18	18	−¼
C Cable w	z80	141	141	141	
Cdn Cel	200	$6⅛	6⅛	6⅛	+⅛
CC Man A	100	$20½	20½	20½	
C Ex Gas	23182	$6¼	6	6⅛	+⅛
C Found pr	100	$9½	9½	9½	−¼
C Hidrogas	z243	88	82	88	
C Homestd	2700	$5⅞	5¾	5¾	
C Hydro	10400	$7⅜	7	7⅜	+½
Cl Bk Com	13676	$24⅜	23⅞	24	+¼
CIL	650	$17¾	17½	17¾	+½
Cl Powr A	200	$14⅜	14⅜	14⅜	+⅛
CLI Pete	3000	26	26	26	
C Manoir A	250	445	445	445	+5
C Marconi	300	360	360	360	+10
C Merrill	22625	$11⅞	11⅝	11¾	+⅛
C Ocdental	100	$14⅜	14⅜	14⅜	−¼
CP Inve	14190	$17½	17¼	17¼	+⅜
CP Inve pr	z25	$34⅛	34⅛	34⅛	
CP Ltd	13853	$15⅞	15⅝	15¾	+¼
CPL A p	300	$9	9	9	
C Reserve	3700	420	420	420	−5
Cdn Salt A	100	$13	13	13	−¼
Cdn Sup O	348	$37⅞	37⅞	37⅞	−⅛
Cdn Tire	7100	$36¼	36	36¼	+1¾
Cdn Tire A	8000	$38¾	38¼	38¼	+¼
C Uilties	850	$12½	12⅜	12½	+¼
CU 10¼	110	$26¾	26¾	26¾	−⅛
C Util w	400	415	415	415	+10
Candel Oil	190	$11½	11½	11½	
Canron	950	$20¾	20¾	20¾	+¼
Carl OK	4750	269	260	265	+5
Carl A p	100	$21½	21½	21½	
Carma A	100	450	440	450	+25
Celanese	1800	310	305	310	+5
Celan 175 p	100	$16	16	16	−⅛
Chib Kay	1000	10	10	10	+1
Chieftan D	922	$10⅞	10⅝	10⅝	−¼
Chieftain p	300	$49⅛	49	49	
Chromaco	100	220	220	220	−10
Chrysler	6018	$19¼	19	19	−⅛
C S 10¾	300	$10⅜	10⅜	10⅜	+⅛
Claiborne	z200	62	62	62	
Coch Will	z100	25	25	25	
Coles Book	600	$8	7⅞	7⅞	−⅛
Cominco	661	$34½	34½	34½	+⅜
Cominco A	500	$26¼	26¼	26¼	−⅛
C Holiday I	z15	340	340	340	
Computel	210	$5	5	5	−2
Comtech	100	300	300	300	+25
Con Chm A	1400	$6	6	6	−½
Con Bath A	267	$27½	27½	27½	
Con Bldg	700	233	233	233	
Con Fardy	6261	295	285	292	+3
C Morisn	6000	155	151	151	−3
Con Textle	200	195	195	195	
Con Distrb	400	360	360	360	
Cons Gas	68223	$12⅜	12¼	12⅜	+⅛
Control F	z35	280	280	280	
Cop Fields	3700	162	160	160	−1
Cornat Ind	750	$5½	5½	5½	
Coseka R	2956	370	365	370	
Costain R	400	$8	8	8	
Crain R L	100	$8⅞	8⅞	8⅞	−⅛
Crush Intl	700	$8⅜	8⅜	8⅜	
Cuvier M	3000	63	62	62	
Cyprus	500	$8⅞	8⅞	8⅞	
D to G					
DRG Ltd A	500	470	455	470	+15
Daon Dev	400	$7¾	7¾	7¾	
Daon A	400	$6⅜	6⅜	6⅜	
D Aragon	12000	19	18	19	
Decca R	964	$6½	6⅜	6½	
D Eldona	9333	57	56	56	
Delhi Pac	2000	14	14	14	−2
Denison	850	$52½	52¼	52¼	+¼
Dicknsn	3600	400	380	390	+15
Doman I	750	435	430	430	+5
Dome	633	$40¾	40¾	40¾	
Dome Pete	1966	$35¼	35	35	+⅜
D Bridge	150	$17½	17½	17½	
D Explor	8000	14	13	13½	+½
Dofasco A	2609	$24½	24¼	24¼	−¼
Dom Store	2107	$13¾	13¾	13¾	
D Textle A	350	$7⅝	7⅝	7⅝	+⅛
Domtar	1605	$16½	16⅜	16⅜	+⅛
Donlee M	500	$8	8	8	−¼
Du Pont	800	$12¾	12½	12⅝	
E-L Fin	900	$6⅜	6⅜	6⅜	+⅞
East Mal	4570	184	178	180	+5
East Sul A	1610	110	105	110	+9
Ego Mines	2500	52	48	50	−2
Electro A	z50	340	340	340	
Falcon C	1001	$6	5⅞	6	+¼
Falcon	421	$32¾	32¼	32½	
Fed Ind A	1600	$5	5	5	
Fed Pion	500	$25	25	25	−⅜
Foodcrp Lt	1850	375	370	370	
Foodex S	111	$5⅛	5⅛	5⅛	
Fogd Cnda	z14	$86	86	86	
F Seasons	200	300	300	300	
Fruehauf	100	$5⅝	5⅝	5⅝	
G&H Steel	1000	340	340	340	−10
Gaz Metr	300	$6	6	6	+⅛
G Distrb A	100	$6⅞	6⅞	6⅞	+⅛
GMC	156	$69⅜	69⅜	69⅜	+1⅛
Genstar L	7293	$21	20⅞	21	+⅜
Gnstar L w	600	$6⅜	6¼	6⅜	+⅛
Gnt Masct	2200	130	122	122	−9
Giant Yk	510	$7	7	7	+½
Gibraltar	900	$5⅝	5⅜	5⅜	
Goldund M	2000	30	30	30	−5
Goldray	2000	51	51	51	
Goodyear	z80	$10⅞	10⅝	10⅝	
Gt Oil Sds	300	$5	5	5	
GL Paper	650	$27½	27½	27½	−⅛
GL Pap w	200	$5⅛	5⅛	5⅛	
GN Pin	880	112	112	112	−3
Gt W Life	824	$48¾	48½	48¾	+¼
GthWest S	1000	305	300	305	−5
Greyhnd C	800	36	36	36	
Greyhnd	150	$15⅜	15⅜	15⅜	
Guar Trst	850	$5⅜	5¼	5⅜	+⅛
Gulf Can	z10	$23⅜	23⅜	23⅜	
Gulfstrem	65900	85	73	82	+11
H to L					
Halifax D	z50	175	175	175	
Hambro C	705	276	275	275	−5
H Group A	200	320	320	320	
Hardee	1500	90	90	90	
Harlequin	3733	$10½	10½	10½	+⅛
Harris J A	100	390	390	390	+5
Hawker A	540	475	470	470	
Hayes D A	100	$5⅞	5⅞	5⅞	
Homco A	400	105	100	105	+5
Home A	1260	$24¼	23⅞	24¼	+⅜
Home B	500	$20½	20¼	20½	+1¼
Hud Bay A	2800	$15	14½	14½	−⅜
HB Oil Gas	300	$32⅛	32⅛	32⅛	+⅞
Husky Oil	2900	$16⅞	16½	16⅞	+⅜
Husky E w	760	450	450	450	−30
IAC	4790	$15⅛	15	15	
IAC 4½ p	800	$58	58	58	+½
IU Intl	2035	$10¾	10½	10½	
IWC Com	1600	205	200	204	+4
Imasco A	700	$21½	21¼	21½	+½
Imp Oil A	12610	$20⅛	19⅞	20	+⅛
Imp Oil B	130	$20	20	20	
INCO A	18665	$30⅜	29½	29⅝	−¼
Indal	300	$13¾	13¾	13¾	−⅛
Indusmin	100	$10¼	10¼	10¼	
Inglis	200	$13⅞	13⅞	13⅞	
Inland Gas	300	$9¼	9¼	9¼	−⅛
Inlnd G 10p	200	$26¼	26¼	26¼	+½
Inter-City	8200	$5⅞	5¾	5⅞	+⅛
Inter C B w	2900	299	295	295	+5
IBM	183	$265⅜	264⅛	264⅛	−⅞
Int Mogul	300	280	280	280	
I Mogul A	500	$11	11	11	
Int Pipe A	4545	$13½	13⅜	13¼	−⅛
Ipsco	331	$11⅜	11⅜	11⅜	
Inv Grp A	400	$6⅝	6½	6⅝	
Island Tel	216	$10¾	10⅜	10¾	+⅛
Ivaco A	1075	$6¼	6¼	6¼	−⅛
Jannock	275	$6⅞	6⅞	6⅞	
Jannock A	300	$12	12	12	
Jannock B	350	$12	12	12	−⅛
Jannock D	1002	$6⅞	6⅞	6⅞	+⅛
Jelex	6000	5	5	5	
Joliet	3000	8	8	8	−½
Kaiser Re	3325	$12⅞	12½	12⅞	+⅛
Kaps Tran	z300	56	55	56	
Keen Ind	2200	70	65	65	
Kelly D A	z50	485	485	485	
Kerr A A	877	$12¾	12¾	12¾	+⅜
K Anacon	z425	16	16	16	
Koffler A	400	475	470	470	+10
Labatt A	1650	$16⅜	16⅛	16⅜	
Lacana	200	330	330	330	−10
Laidlaw A	200	$6	6	6	
LOnt Cem	1400	320	320	320	−5
L Shore	220	205	205	205	−15
Lau Fin	400	$6	6	6	+⅛
Lau F 1.25	100	$13¼	13¼	13¼	−¼
Leigh Inst	2200	175	171	175	+5
Leons Frn	300	$8⅛	8	8⅛	−⅜
LL Lac	509	140	130	130	−20
Livingsto	z10	$12½	12½	12½	
Lob Co A	255	290	290	290	−10
Lob Co B	650	300	292	292	+2
Lob Co pr	575	$21½	21⅜	21⅜	−⅛
Lob Ltd Ap	550	$13½	13½	13½	−¼
Lob Ltd Bp	z16	$14⅜	14⅜	14⅜	
Lochiel	2500	110	110	110	−2
Loeb M	100	255	255	255	−5
Lost River	900	245	245	245	−5
Lytton M	2850	29	25	25	−4
M to O					
MDS Hellth	120	205	205	205	
MEPC	1960	$5¾	5⅝	5⅝	−¼
MH Cable	z100	$10⅛	10	10	
Mclan H A	200	$6⅜	6⅜	6⅜	
MB Ltd	4343	$20⅞	20⅜	20⅞	+¾
Madeline	z369	90	85	85	
Magnetcs	4500	61	60	61	
Majstc Wil	500	160	160	160	
Man Bar	2000	70	70	70	+2
M Lf Mills	675	$30	29¼	30	+1
Maritime	368	$18¼	18	18¼	+½
Mar T 940	300	$10½	10½	10½	+¼
Martin	2000	9½	9½	9½	−½
Mass Fer	7555	$21⅝	21⅜	21⅜	−¾
Mas F A	1350	$26	25⅞	26	+½
Mas F B	800	$26⅛	25⅞	26	−⅛
Matgmi A	1600	$14¾	14½	14⅝	+⅜
Mc Intyre	200	$27½	27½	27½	+¼
McLaghin	3000	$6¼	6⅛	6⅛	
Melcor	2000	405	400	405	−5
Mentor	400	130	130	130	−2
Mercantil	8800	$15½	15	15½	+½
Merland E	6300	310	300	300	
Molson A	130	$16⅞	16⅞	16⅞	+⅛
Molson B	125	$14½	14½	14½	−½
Monenco A	100	$8½	8½	8½	
Mtl Trust	100	$11	11	11	+½
Moore	6945	$33⅜	32⅞	33¼	+¼
Multi Acc	1300	350	350	350	−5
Murphy	700	$6¾	6¾	6¾	
NBU Mine	900	155	155	155	+5
NSI Mark	z100	52	52	52	
NaChrs I	1750	470	460	465	
Nat Pete	3500	23½	23	23½	+½
Neonex	2500	170	170	170	+2
NB Tel	125	$17	17	17	+⅛
N Dimens	3000	39	39	39	+1
N Goldvue	z125	2	2	2	
N Kelore	5000	11	10½	10½	−2½
N Provid D	5225	10½	10½	10½	−½
N Que Ragl	700	180	180	180	
N York Oil	14613	75	71	73	+6
Newco Fin	100	$13¾	13¾	13¾	+⅛
Nfld LP A	100	$11¼	11¼	11¼	+⅛
Nfld Tel	1200	$6½	6½	6½	+¼
Nfld Te 975	z50	$20¾	20¾	20¾	
Nick Rim	1000	10	10	10	
Noranda A	11393	$30¼	29¾	30	
Noranda B	z25	$30⅜	30⅜	30⅜	
Norcen	3993	$10½	10⅜	10½	+¼
Norcen w	8000	85	80	80	
NC Oils	600	$6⅞	6¾	6¾	
N Canada	9500	25	25	25	−3
Nor Ct 260p	9300	$27	27	27	−¼
Nor Tel	6400	$32⅞	31¾	32¼	+¼
NTecm B w	7645	$13	11⅝	11⅞	−⅛
Northgat	700	390	390	390	+5
Northld	3000	8½	8½	8½	+½
NW Util p	500	$41	41	41	
Nu-Wst A	2425	$10¾	10⅝	10¾	+¼
Numac	2000	$8⅞	8¾	8¾	
OSF Ind	3850	310	305	305	−10
Oakwood P	5500	129	125	125	+2
Obrien	26700	132	125	127	−1
Ocelot A	300	$7⅞	7⅞	7⅞	
Ocelot B	9700	$7⅞	7⅝	7¾	+⅛
Ontario Tr	200	$11	11	11	
Orchan A	700	225	222	225	+5
Oshawa A	700	350	340	350	
Osisko	3500	11	10½	11	+1
P to S					
Pac Coper	1100	105	100	105	+1
Pac Nth G	400	325	325	325	+5
Pac Pete	1350	$25⅞	25½	25⅝	+⅛
Page Pet	750	250	250	250	+1
Paloma P	z23	215	215	215	
Pamour A	1000	320	315	315	+15
Pan Centr	1000	100	95	100	
PanCan P	1300	$21½	21¼	21¼	+⅛
Patino N V	z106	$17	16	16	
Peerless	300	330	330	330	
Pembin B	100	350	350	350	+10
Penningtn	1500	$8¼	8¼	8¼	
P Jewl A	300	490	490	490	
P Jewl p	38	$100	100	100	+3
Petrofina	223	$14¼	14¼	14¼	
Petrol	500	217	217	217	
Peyto Oils	2400	415	405	405	+5
Phillips Cb	100	$8¾	8¾	8¾	−⅛
Pick Crow	z67	11	11	11	
Pine Point	1720	$31½	31¼	31⅜	+⅛
Place G	4000	33	32	33	+1
Placer	300	$19½	19¼	19½	+¼
Plysr 840	z10	$24½	24½	24½	
Pominex	1600	48	47	47	+1
Pop Shops	945	490	485	485	−5
Pow Corp A	800	$7⅞	7¾	7⅞	+¼
Prairie Oil	200	$7¼	7¼	7¼	−¼
Price Co	552	$10¼	10⅛	10⅛	
Qasar Pet	3800	$7¾	7½	7¾	+¼
Q Mattgmi	1000	16½	16½	16½	−½
Que Sturg	3500	85	81	81	−1
Que Tel B p	100	$8⅞	8⅞	8⅞	+⅛
Que Tel 7¾	300	$15½	15½	15½	
Ram	700	480	475	480	+5
Ranger	4850	$15¼	14¾	15¼	+¾
Rank Org	1000	200	200	200	+10
Rayrock	2500	63	62	63	+1
Realty A	200	250	250	250	+4
Redpath A	150	$24½	24½	24½	−½
Redstone	1000	40	40	40	+1
Reed Pap A	1500	$10	10	10	
Reed Oslr A	10350	$6½	6¼	6½	+⅜
Reitman A	200	$9¾	9¾	9¾	−¼
Repub Res	200	136	136	136	+6
Res Servic	z100	95	95	95	
Revelstk	300	$7	6¾	7	+¼
Revnu Prp	660	68	68	68	+3
Rileys D	z100	76	76	76	
Rio Algom	2300	$27	26¾	27	+¾
Rolland	100	445	445	445	−5
Roman	1200	$17¼	17	17⅛	+⅞
Ronyx Cor	1000	117	117	117	−1
Rothm 2p	1150	$14⅜	14¼	14¼	−⅛
Royal Bnk	14330	$26⅛	25¾	25¾	
Royal Tr A	6335	$17¾	17¼	17¾	+⅜
Russel H	555	$9	9	9	
StL Corp p	z10	$54½	54½	54½	
Scot Paper	900	$24	24	24	+½
Scot York	600	170	170	170	+5
Seagram	10940	$21⅜	21⅛	21⅛	
Selkirk A	100	$11⅜	11⅜	11⅜	+⅛
Shaw Pipe	2200	440	435	440	
Shell Can	11300	$14¼	13⅞	14	+⅛
Sherritt A	5125	$5⅝	5½	5½	
Siebens	20200	$12⅝	12½	12⅝	+¼
Silverwd A	z50	$7½	7½	7½	
Simpsons	18048	$5⅜	5½	5⅜	+⅛
Simpson S	150	$9	9	9	
Sklar M	2500	174	160	174	+14
Sklar W	1500	70	68	70	+5
Skye Res	7200	400	380	400	+5
Slater Stl	750	$7½	7½	7½	
Sogepet	1500	76	76	76	−6
Southm A	930	$19½	19½	19½	+¼
Spar Aero	500	245	245	245	−5
Spooner	2000	23	23	23	+1
Stelco A	1468	$24	23¾	23⅞	−⅛
Steep R	610	181	181	181	+1
Sterystm	100	290	290	290	+5
Strathrn A	z200	67	67	67	
Superior E	1000	59	59	59	+4
Surpass C	200	190	190	190	
Systems D	800	215	210	210	−10
T to Z					
Talcorp	700	$11⅜	11⅜	11⅜	
Teck Cor A	1710	485	480	480	+5
Teck Cor B	3350	435	425	430	+5
Tex-Sol	1900	10	10	10	−2½
Tex Can	122	$22⅞	22⅞	22⅞	+⅛
Texaco pr	z40	$43¾	43¾	43¾	
Txsglf	4250	$29⅜	29⅛	29⅜	+⅜
Thom Ind	1000	$6⅞	6⅞	6⅞	+⅛
Thom N A	12600	$11⅜	11¼	11¼	−¼
Tombill	1500	44	43	44	+4
Tor Dm Bk	21648	$18¾	18¼	18¼	+⅛
Tor Star B	290	$14	14	14	
Total Pet	1400	$5¼	5⅛	5¼	+⅛
Totl Pet w	1200	168	165	165	
Traders A	1400	$13⅜	13⅛	13⅛	−¼
Traders 5 p	100	$20¾	20¾	20¾	+¾
Trader A p	100	$22½	22½	22½	+½
Tr Can Res	11700	58	55	57	+1
Trns Mt A	1800	$9⅛	9	9	
Transair	1400	125	125	125	−10
TrCan PL	13560	$12¼	12⅛	12¼	
TrCan B pr	233	$32	32	32	−½
TrCan C pr	600	$42	42	42	
Trimac A	1000	$5⅝	5½	5⅝	+¼
Trizec Crp	900	$10⅜	10½	10⅜	
Turbo R	5900	202	200	200	−2
Ulster Pet	z100	57	57	57	
Unican S	2200	222	220	220	−5
Un Carbid	214	$18¾	18½	18¾	+½
UGas A	775	$8¼	8¼	8¼	+¼
UGas 5½	z50	$29⅛	29⅛	29⅛	
Union Oil	300	$8	8	8	
U Canso	7825	$6⅛	5⅞	6	
U Keno	300	$6½	6¼	6¼	−½
U Siscoe	1200	$5⅜	5⅜	5¼	
UW OG	2000	36	36	36	
Univr Gas	760	$7⅜	7⅜	7⅜	
Upp Can	4200	97	95	95	
VS Serv A	100	350	350	350	−30
Versatile	200	$13	13	13	+⅛
Versatil A	1300	$13	13	13	
Vic G Tr	200	$24½	24½	24½	+⅛
Villcentre	400	300	300	300	
Voyager P	3575	$15¾	15⅛	15½	+½
Vulcan Ind	400	$15⅞	15⅞	15⅞	+¼
WCI Can	z20	$14½	14½	14½	
Wainoco O	1400	$5	5	5	+15
Wajax A	300	$12¼	12¼	12¼	+¼
Walk GW A	9110	$27	26⅞	26⅞	−⅜
Warn Can	100	$6½	6½	6½	
Wrintn	200	265	265	265	−10
Weldwd	3400	$12	12	12	+⅛
Wstburne	100	$8⅞	8⅞	8⅞	−⅜
Wcoast Pt	3800	$6¾	6⅝	6⅝	−⅛
W Pet A p	4200	$14⅛	13¾	14	+¼
Wcoast T	6400	$25⅜	25¼	25⅜	+¼
Wcoast w	2100	350	350	350	+10
Westeel	1325	$12¾	12⅞	12¾	+¼
W Bcas A	200	$9¾	9½	9¾	+¼
Westnhse	200	$21½	21½	21½	+½
Westmill	200	180	180	180	−20
Weston	1815	$11¾	11½	11¾	+⅛
Whithorse	260	155	155	155	−5
Whonok A	100	$7½	7½	7½	
Willroy	1000	100	100	100	
Win-Eld	5500	1½	1½	1½	+½
Woodreef	4500	80	78	78	−2
Woodwd A	550	$16⅞	16⅝	16⅞	+⅛
Yk Bear	700	275	270	271	+1
Y Lambton	z58	54	54	54	
Zellers	900	310	310	310	+5
Trust Units					
BBC R un	275	$13¾	13¾	13¾	
BBC R wt	3400	200	190	200	+15
BM-Rt un	5415	$13⅞	13¾	13¾	+⅛
BM-RT wt	5000	195	185	195	+15
C Perm un	986	$8¼	8⅛	8⅛	−⅛
Heitman u	491	$6¼	6⅛	6⅛	
Heitman w	7060	18	17½	18	+3
TD Realty	625	$24⅜	24⅛	24⅜	+⅛
TD Relt w	9600	95	92	95	+8

VANCOUVER

Holofile Stronger

VANCOUVER (CP) — Holofile Technology led trading Friday on the Vancouver Stock Exchange as prices were up in light trading with a volume of 550,282 shares to 11 a.m.

Holofile was up .24 at $1.96 on a turnover of 30,800 shares on the resource and development board. Northair Mines was up .05 at $1.44 on 17,700 shares, Kamad Silver was up .02 at .23 on 16,500 and New Pyramid Gold was unchanged at .14 on 13,450. Grandora Exploration was unchanged at .05 and LMC Resources was down .01 at .34.

In the industrials, Grouse Mountain was down .04 at $1.20 on 12,500 shares and Great National Land was unchanged at .75 on 4,700. Newmark Resources was up .04 at .40 on 2,000 and John Labatt A was unchanged at $16⅜. Ionarc Smelters was unchanged at .11 and Kaiser Resources was unchanged at $12⅞.

Norco Resources was the most active trader on the curb exchange, up .01 at .30 on 23,500 shares. Minas Cerro Dorado was up .04 at .61 and 21,000 shares, Envoy Resources was up .01 at .18 on 18,000 and Grove Explorations was up .01 at .18 on 18,000. Aaron Mining was up .09 at .94 and Gentry Oil and Gas was up one-half cent at .47.

GOLD

Gold Futures, U.S. Funds, Wpg.—
400-Ounce Contracts

	Open	High	Low	Close
Jan 77	131.20	131.90	130.70	131.00
Apr 77	132.90	133.30	131.90	132.50
Jly 77	134.30	134.80	133.60	134.30
Oct 77	136.50	136.60	135.80	136.50
Jan 78	—	—	—	138.60

Thursday's volume: 84 contracts.

100-Ounce Contracts

	Open	High	Low	Close
Nov 76	—	—	—	131.00
Feb 77	131.70	132.50	131.70	132.50
May 77	133.50	134.00	133.10	133.30
Aug 77	—	—	—	134.90
Nov 77	—	—	—	137.60

Thursday's volume: 4 contracts.

$ EXCHANGE

In Victoria today purchase of U.S. funds in terms of Canadian dollars .9745 for cash, .9750 for cheques and .9645 for coins. Selling rates .9855 for cash and .9850 for cheques.

MONTREAL (CP)—U.S. dollar in terms of Canadian funds at noon today was up 9-50 at $0.9850. Pound sterling was up 2-25 at $1.6570.

In New York, the Canadian dollar was down 9-50 at $1.0152. Pound sterling was down 11-50 at $1.6823.

FOREIGN EXCHANGE RATES

MONTREAL (CP) — Friday's foreign exchange nominal selling rates in Canadian funds supplied by the Bank of Montreal: Australia dollar 1.2350, Austria schilling .0581, Belgium convertible franc .0268, Bermuda dollar 1.000, Brazil cruzeuro .0855, Bulgaria lev .9607, China renminbi .5180, Colombia peso .0278, Czechoslovakia crown .1700, Denmark krone .1675, France franc .2000, Germany mark .4100, Greece drachma .0277, Hungary forint .0443, India rupee .1125, Italy lira .001155, Japan yen .003370, Mexico peso .0415, Netherlands guilder .3925, New Zealand dollar .9700, Norway krone .1880, Poland zloty .0469, Portugal escudo .0325, Romania leu .1933, South Africa rand 1.1450, Spain 'A' peseta .01470, Spain 'B' peseta .0162, Sweden krona .2355, Switzerland franc .4075, United Kingdom pound 1.6555, United States dollar .9854, U.S.S.R. ruble 1.3074, Venezuelar bolivar free .2270. Quotations in Canadian funds.

EARLY QUOTES

VANCOUVER 10:15 A.M. STOCKS
By The Canadian Press
Following are 10:15 a.m. PST prices on a selected list of stocks provided by the Vancouver Stock Exchange. Net change is from previous day's close.

Stock	Sales	High	Low	10:15	Ch'ge
Resource and Development					
Holofi	24700	199	175	195	+23
Nthair	15700	144	139	142	+3
Grando	12500	5	5	5	
New Pyr	12450	14	13	13	−1
Lmc Res	12000	34	33	34	−1
Kamad	11000	23	21	22	+1
Balfour	7000	34	33	33	
Nw Min	6500	26	25	25	−1
Silmil	6333	75	75	75	−3
Qtsino	6000	10½	10½	10½	
INDUSTRIALS					
Grouse	12500	120	120	120	−4
GN Land	4700	75	75	75	
Nwmrk	2000	40	40	40	+4
Labatt A	1000	$16⅜	16⅜	16⅜	
Ionarc	1000	11	11	11	
Renn In	500	155	155	155	+5

VICTORIA GLASS
WINDSHIELDS
388-4811 360 Bay 388-4141
10-22

RE-ELECT
Bob Ellis for Alderman
and Regional Board Director

Prices Retreat On Bay Street

TORONTO (CP) — The Toronto stock market cut earlier sharp gains in moderate midafternoon trading Friday.

Advances led declines 224 to 123 with 187 issues unchanged.

Among industrials, Canadian Tire rose 1¾ to $36¼, Home Oil B 1¼ to $20½, Maple Leaf Mills 1 to $30, E-L Financial ⅞ to $6⅜ and Banister Continental ⅞ to $9⅜.

Federal Pioneer A dropped ⅝ to $25, Alcan ½ to $22⅛, Inco A ¼ to $29⅝, Conn Chem A ½ to $6 and Transair Ltd. 10 cents to $1.25.

Roman Corp. was up ⅞ to $17⅛, Rio Algom ¾ to $27 and Mattagami Lake Mines A ⅜ to $14⅝. Hudson Bay Mining and Smelting A fell ⅜ to $14½ and O'Brien Gold Mines one cent to $1.27.

Ranger Oil Canada gained ¾ to $15¼, Voyager Pete ½ to $15½ and Siebens Oil and Gas ¼ to $12⅝. Canada Northwest Land slipped ⅛ to $7⅜ and Canada Southern Pete 10 cents to $3.20.

Montreal

MONTREAL (CP) — Prices were generally higher in moderate afternoon trading Friday on the Montreal Stock Exchange Thursday.

Molson A was up ⅜ at $16⅞, Bell Canada ⅜ at $47, IMASCO Ltd. A ¾ at $21½, Bank of Montreal ¼ at $14½ and Banque Canadienne Nationale ⅛ at $12⅞. Alcan Aluminium was off ⅝ at $22⅛ and Inco A, at $29⅝.

New York

NEW YORK (AP) — The stock market turned fixed Friday as investors' hopes diminished for a delay in a decision on a price increase by oil-exporting countries.

A major reason for the market's strength earlier in the week had been talk that the Organization of Petroleum Exporting Countries might delay a Dec. 15 decision on oil prices.

New York's Morgan Guaranty Trust, the nation's sixth largest bank, cut its prime lending rate from 6½ to 6¼ per cent.

And at mid-afternoon came word from Washington of a 3 per cent rise in orders for durable goods last month, ending a string of three monthly declines.

City Investing, the most active NYSE issue, gained ¼ to $13¾. Blocks of 250,000 and 136,900 shares traded at that price.

H and R Block, which said it expected to benefit from the increased complexity of tax returns under a law enacted this fall, climbed a point to $21⅝.

The NYSE's composite index dropped .08 to 54.47. The American Stock Exchange market value index was up .39 at 99.80.

London

LONDON (CP) — Prices dropped in light trading on the London stock market Friday. The Financial Times index was down 9.8 to 307.2 by the close of trading. Banking issues and industrial leaders fell, while Canadian stocks firmed.

YESTERDAY'S CLOSING AVERAGES

TORONTO

154 Industrials	167.72	+2.75
12 Golds	278.57	−7.08
29 Base Metals	78.22	+0.29
19 Western Oils	199.27	−1.60

Volume 2.04 million.

NEW YORK

30 Industrials	950.13	+12.07
20 Transportation	221.99	+ 3.59
15 Utilities	100.40	+ 1.35
65 Composite	306.03	+ 4.18

Volume 24 million.

LIVESTOCK

CALGARY (CP) — Heavy receipts to 11 a.m. Friday at the Calgary public stockyards totalled about 3,500 head, mostly feeder cattle and stock calves, with a light run of slaughter cows and bulls. Slaughter cows met a good local and Eastern demand. There were no slaughter steers or heifers on offer. D3-4 cows and bulls sold at steady prices. D3 cows 15-16. D4 12-15. Good bulls 22-25.50.

A heavy run of feeder cattle and stock calves saw a good variety on all classes. Steers over 750 pounds were 50 cents higher and all other classes were steady. Good feeder steers over 800 pounds 32-34.50, 700-800 pounds 32-35, 600-700 pounds 31-35, common and medium over 600 pounds 24-31.

Good feeder heifers over 700 pounds 26-29.50, 600-700 pounds 25-29, common and medium over 500 pounds 20-26. Feeder cows 18-22.

Good stock steer calves 500-600 pounds 34-39, 400-500 pounds 33-39, common and medium under 600 pounds 25-33. Good stock heifer calves 400-500 pounds 26-29.50, common and medium under 500 pounds 20-26.

TODAY'S GRAIN PRICES

WINNIPEG (CP) — Prices moved higher in moderately active trading today on the Winnipeg Commodity exchange.

The advances were posted in all commodities, and even the little-traded Thunder Bay rapeseed contracts were bid up 25 and 24 cents in the nearby months.

Thursday's trading volumes were 773,000 bushels and 11,340 metric tons of rapeseed; 364,000 bushels and 7,860 metric tons of barley; 280,000 bushels and 5,760 metric tons of rye; 305,000 bushels and 3,720 metric tons of flax; 174,000 bushels and 4,480 metric tons of oats; and 103,000 bushels and 1.280 metric tons of feed wheat.

	High	Low	Close
Flax			
Nov	—	—	685
Dec	686¾	680	685
May	280.40	279.40	280.40
Jly	—	—	282.50
Rapeseed Thunder Bay			
Nov	—	—	550
Dec	—	—	545
May	—	—	240.00
Jly	—	—	242.00
Rapeseed Vancouver			
Nov	594½	584½	587
Jan	601¾	590	593⅞
Mar	267.40	261.00	264.20
Jun	265.90	262.50	263.10
Rye			
Nov	219¼	218⅝	219¼
Dec	223	219⅞	220¾
May	92.40	91.50	91.70
Jly	—	—	92.00
Barley			
Dec	188	183½	186½
May	88.60	86.60	88.00
Jly	—	—	88.00
Oats			
Dec	117½	115½	116½
May	79.50	77.90	79.30
Jly	—	—	79.20
Feed Wheat			
Dec	271½	267½	271½
May	100.00	100.00	100.00
Jly	—	—	98.00

Chicago

CHICAGO (AP) — Soybean futures prices soared to near the allowable limit on the Chicago Board of Trade today, then fell back sharply under late profit-taking.

Gains in soybean meal and oil, wheat, corn and oats also were trimmed before the final bell.

Demand for soybeans and soybean meal futures followed a rather shaky opening in all the major pits. Some trade sources thought the buying, led by commercial interests, was influenced by a deep feeling that a growing need will be located in Eastern Europe for feed grains and meals as livestock and poultry populations expand there.

At the close, soybeans were 4 to 11 cents a bushel higher, January 6.77; wheat was ½ to 4 higher, December 2.59½; oats were 3 to 3½ higher, December 1.55 and corn was 1½ to 2¾ higher, December 2.39½.

Broker Seeking Oil Investors

TORONTO (CP) — A Toronto brokerage firm has announced plans to attract Canadians, mostly those in high tax brackets, to invest in oil and gas exploration in Canada.

Midland-Doherty Ltd., an agent for a Calgary group, said Tuesday it wants to sell at least $8 million worth of shares in an unincorporated entity called Ranchmen's Exploration and Development Partnership (1976).

The minimum investment is $10,000.

The brokerage firm described the venture as a "new concept in oil and gas exploration investment aimed principally at high tax bracket individuals."

Ivor Murray, a partner in Midland-Doherty, said cash invested in the partnership can be written off against the investor's personal income.

But the idea is to find oil and gas and make money, he said.

"Tax benefits are fringe benefits — they are not the main issue."

Promoters are Calgary lawyer John Graham McCDonald and Alberta engineer Ronald James White, controlling shareholders of Canadian Oil and Gas Fund Ltd., which in turn controls Ranchmen's Resources (1975) Ltd.

NEW YORK STOCKS

Alcan	22⅝	Honeywell	44½
Alcoa	53	In Steel	46½
All Chm	25¾	IBM	269½
Al-Chlm	24¾	Int Harv	29
Am Air	13	Int Nick	30⅛
Am Brnds	41½	Int Paper	67⅝
Am Bcast	39½	Int Tel T	30⅝
Am Can	35⅝	Johns-Mann	34⅜
Am El P	23¼	K Alum	31¼
Am Metal	54⅛	Kennecott	26
Am Motor	4	Kreft	44
Am Smelt	15¼	Kresges	42⅞
Am Tel T	61¾	Ling-Temco	11⅞
AMF Inc	19	Lit Ind	12¼
Ampex	6½	Lock Air	8⅞
Anaconda	27⅞	Matsu	19¼
Ash Oil	29⅛	McDon Doug	24
Atl Rich	56⅝	Merck	65⅝
Avo	13¾	Mer Ly	23¼
Avon	47⅝	Minn M M	57½
Bel How	18⅝	Mobile Oil	56⅞
Bendix	40	Monsanto	81¾
Beth St	36¾	Motorola	49⅛
Boeing	43	NCR Corp	34½
Boise C	30⅛	Natomas	33¾
Borden	32¾	Newmont	24½
Bo-War	26¼	Nort Si	20⅜
Bri My	63¼	Owens-Ill	51½
Brunswick	14⅝	Pac Gas	23⅛
Burl In	27⅜	Pan Am	4¾
Burl N	44⅛	Pepsi	79¾
Burroughs	91¼	Ph Mor	62
Caterpiller	56¼	Ph Pete	59⅞
Col Bcast	54¾	Pit Bowes	14
Celanese	44¾	Polaroid	37⅛
Chase Man	26⅞	Proc Gam	93¾
Ches-Ohio	38	RCA	25
Chrysler	19⅜	Repub Steel	31
Coca-Cola	79¼	Revlon	43⅛
Col-PAalm	25⅝	Safeway	45½
Comsat	28¼	Schlumb	96⅞
Control-Data	22½	Scott Paper	17¼
Con Edison	18¾	Sears Roe	69⅝
Cons Oil-G	10⅛	Shell Oil	77¼
Crown Cork	18⅜	Singer	18¼
Crown Zell	44¾	Sperry	44
Delta	33⅛	Stand Cal	35½
Disney	46¼	Sun Oil	42⅞
Dow Chem	39⅜	Sth Pac	34¾
Du Pont	123⅛	Talley	8¾
Ea Air	8⅝	Teledyne	65¾
East Kodak	85¾	Telex	2¼
El Paso	13¾	Texaco	26
Exxon	50⅛	Tex Gulf	29¾
Fair Cam	41	TWA	11⅜
Fed N Mtg	16½	Uni Carb	56⅞
Firestone	22¼	Uni Pac	95⅞
Ford Mot	56⅜	Uni Oil	53
Ga Skog	24	Uniroyal	7¾
Gen Dyn	52⅝	Ual Inc	24½
Gen El	51½	Un Br	7¼
Gen F	29⅝	US Steel	46¼
Gen Tire	24⅝	West Air	9⅝
Geo Pac	37¼	Westse	16¼
Gillette	25⅞	Wey	47⅜
Goodyear	23¼	Woolw	24⅞
Greyh	14⅜	Wometco	12
Gulf Oil	26⅞	Xerox	58⅝
Hilt	20¾	Zenith	26⅝
Homestake	36¼		

COMMODITIES

Chicago Silver—	High	Low	Close
December	438.00	433.00	435.50
February	442.50	437.50	439.50
April	447.00	441.10	443.50
New York Copper			
December	59.90	59.40	59.90
January	60.90	59.90	60.40
March	61.50	60.80	61.40
Chicago Lumber			
January	180.00	176.50	178.20
March	189.90	186.00	188.00
May	195.70	191.90	194.50
Chicago Pork Bellies—			
February	51.45	50.20	50.20
March	50.10	50.10	50.15
May	51.80	50.85	50.85
Chicago Plywood—			
November	189.00	188.00	188.50
January	186.60	183.00	186.30
March	189.50	185.00	188.80

VANCOUVER CLOSING STOCKS

THURSDAY

Stock	Sales	High	Low	Close	Net Ch'ge
Resource and Development					
Aalen	6000	13	13	13	−½
And Mns	3500	22	19	19	−3
Anglo Bo	4700	160	155	157	−3
Avino	10000	18	17	17	−1
Balfour	1000	33	33	33	
Barier R	4700	55	54	54	
Bath N	6500	62	62	62	+2
Bimorl	5000	53	53	53	−2
Benpel	1000	47	47	47	
Benson	6000	13	10½	10½	
BX Dev	5000	150	146	146	−2
C Barr	500	29	29	29	
Canwx	6000	4	3	4	+1
Carolin	3400	115	115	115	
Charltn	1000	14	14	14	+½
Charta	4000	7	7	7	
Cheyen	2121	83	82	83	+2
Clayme	3600	54	50	54	−1
Colby	20200	75	71	75	+4
Clonial	7500	90	84	90	
Colt Ltd	1500	24	24	24	
Cmaplx	500	20	20	20	
Con Res	7100	54	52	52	−2
Cons Col	z20	10	10	10	
Cns Kico	2000	27	27	27	
Copr Lk	2000	14	14	14	
Coralta	z250	26	26	26	
Coseka	2700	370	370	370	
Coynex	2000	178	173	178	+3
Cream	1000	11	11	11	
Cree Lk	1600	335	325	335	−5
Cutlass	7000	14	14	14	−1
Cypres	6500	17	16	17	−½
Dankoe	z94	225	215	220	
Davnpt	2071	41	40½	41	−1
Dav Kys	2000	21	18	18	−3
Dus Mac	1000	48	48	48	
Eltron	500	40	40	40	
Enex	z200	16	16	16	
F St Jhn	1000	70	70	70	
Gnt Mas	1500	134	130	134	
Gt Reef	500	51	51	51	
G Gate	7500	25	25	25	
Gldn Std	1400	13½	13½	13½	
Grando	2500	5½	5	5	−½
Gr Prx A	625	140	140	140	
Greld E	z144	4	4	4	
Gsa Res	150	100	100	100	−10
Hallark	2500	34	33	33	
Henriet	5000	102	100	100	−2
Hi Lode	17000	4½	4	4	−½
Hihawk	4333	12	12	12	
Holofi	44800	180	163	172	+9
Host	4000	125	125	125	
Itl Bmc	8300	58	55	58	+1
Kamad	5000	21	19	21	+4
Kindx	500	34	34	34	
Knobby	20000	55	50	50	−6
Laguna	4500	7	6	7	−1
Lmc Res	21500	35	32	35	
MNHE	1000	38	38	38	
Mark V	2000	81	80	80	
Mtn Stat	4000	48	45	48	+3
Nadina	z100	6	6	6	
Nevex	1000	14	14	14	
N Cinch	1000	23	22½	22½	−½
Nwcst	8000	13	13	13	
Nw Min	1500	26	26	26	−1½
N Privtr	6000	5	5	5	
New Pyr	16000	14	14	14	+1
N Terr	5000	12	12	12	
NMX	2000	37	35	35	
Nthair	9450	140	136	139	−4
N Atlant	1000	12½	12½	12½	
NW Vent	500	71	71	71	
Oxbow	6708	125	122	124	−2
Pcifc Rs	25500	60	58	59	−1
P Acher	1000	13	13	13	
Pthfndr	1500	28	28	28	
Pegsus	2000	41	40	40	−3
Plains P	500	21	21	21	
Pondry	3000	10	10	10	
QC Exp	2500	133	133	133	−2
Rac Ind	12000	17	16	17	
Rio Plat	5000	17½	17½	17½	
Robert	1000	13	13	13	
Ryslo	2500	4	4	4	
Sabina	1600	81	81	81	
Sna Res	1400	19	19	19	
Sicintin	2000	9	9	9	−3
Silmil	14416	78	75	78	
S Chief	2000	28	28	28	
S Christl	1500	15	15	15	
S Spring	2000	18	18	18	
S Stndrd	5200	77	75	77	+1
Sonc Ry	5500	19	19	19	−1
Stall Lak	500	45	45	45	+5
Stampd	4400	345	335	340	
Tx Resc	750	12	12	12	
Tcoma	2000	8	8	8	
Taseko	10000	8	8	8	
Thundr	4500	21½	21	21	
Tnta Hill	z200	10	10	10	
Tyee	25500	62	60	61	+1
UFC	1000	23½	23½	23½	+1½
U Hrne	6700	110	106	110	+2
U Gold	2500	10	10	10	
Westld	7600	45	35	45	
Vally Cu	1250	$5¾	5½	5½	
Vntrl	20500	9	8	9	+1
Wicom	2000	65	65	65	
W Ring H	3750	170	170	170	
Yukn Gd	z350	21	21	21	
Warrants and Rights					
Colt Wt C	1000	9	9	9	
INDUSTRIALS					
BBC Un	100	$13¾	13¾	13¾	
Block	2800	450	445	450	
Cdn Cell	2100	$6	6	6	
C P	700	$15¼	15¼	15¼	
Comput	1100	17	17	17	
Cor Ind	z25	$5	5	5	
Dao pf A	300	$6⅜	6⅜	6⅜	
Finning	100	$13½	13½	13½	
Grouse	600	124	124	124	+4
Intrpub	135	310	310	310	−5
Ionarc	z100	8	8	8	
Kaiser	200	$12⅞	12⅞	12⅞	+¼
Nwmrk	2000	40	36	36	
Renn In	500	150	150	150	
G Spring	2500	20	15	20	+5
W Redek	z40	195	195	195	
Wardr	305	225	220	220	−15
VANCOUVER CURB EXCHANGE					
Aaron	2000	85	85	85	
Avinch	2000	268	265	268	+3
Bch Gld	5000	12	12	12	
Betina	6500	38	36	37	+½
BPI	11000	62	60	60	+1
Brn Mns	1500	40	40	40	
Bur Gld	2000	16	16	16	
C T Exp	6450	157	156	157	+2
Cannon	8500	13½	13	13	
Canrex	5000	35	35	35	
Canzna	1600	20	20	20	
Caprice	1500	11½	11½	11½	+½
Casc Re	1000	13	13	13	
Cleaver	32500	26	22	26	+6
Cst Int	500	30	30	30	
Dasher	24500	5	5	5	
Dual res	1500	145	145	145	+1
Dune Ml	14000	40	35	40	+5
Edina	7000	15	15	15	
Envoy	10000	17	17	17	−1
Focus R	2200	100	95	95	
Gbx Mns	800	55	55	55	
Gentry	55600	49	43	46½	+1½
Gn Smrk	z200	9	9	9	
Grt Bear	10500	15½	15	15½	−½
Grn Ex	1000	72	72	72	
Grove E	2000	17	17	17	−1
Hesca	12500	25	24	25	−1
High Str	3000	9	9	9	
Hub	2500	31	30	30	−3
I Graph	1600	90	90	90	
IShasta	8000	25	25	25	
Lmans	15000	31	28	28	−2
Lion Mn	500	31	31	31	
Lou Mex	6000	6½	6½	6½	+2½
Mace Te	6200	65	55	65	+10
Manox	1000	4	4	4	
Mns Dor	31500	60	56	57	−3
Mt Grnd	500	32	32	32	
Mtneer	5000	16½	16	16½	+½
Mndee	17500	76	72	74	−2
Nahat R	7300	32	27	27	−4
NCong	1000	21½	21½	21½	+1½
Norco	15000	29	28	29	
Nu Enry	3500	53	50	50	
Olymp	12000	32	30	30	−1
Orina	9000	11	10	10	
Premir	2000	14	14	14	
Regenc	4000	116	116	116	
Rich Hil	1000	8½	8½	8½	−½
Rimrck	1000	47	47	47	+3
Rockel	20000	17	17	17	+2
Ruskin	2000	94	88	94	+1
Sands M	1000	15½	15½	15½	
Sanil Ind	2500	20	20	20	
Satrn Rs	26500	75	73	75	
Sea Chm	500	8	8	8	−1
Secrtrt	3000	45	43	45	+1
Sicams	27000	65	57	60	−7
Simnac	4500	5	5	5	
Sioux M	3000	8	8	8	
Skast	8500	14	14	14	
Stnhom	3000	84	80	84	+4
Susie Gd	2000	15	15	15	
Swim Lk	2000	12	12	12	
Syn trc	18400	129	120	125	+3
Vldz Res	6240	115	107	115	+7
Vanita	2000	58	58	58	+2
Waveco	500	6	6	6	

HOW TO FIX A SOUTHPAW

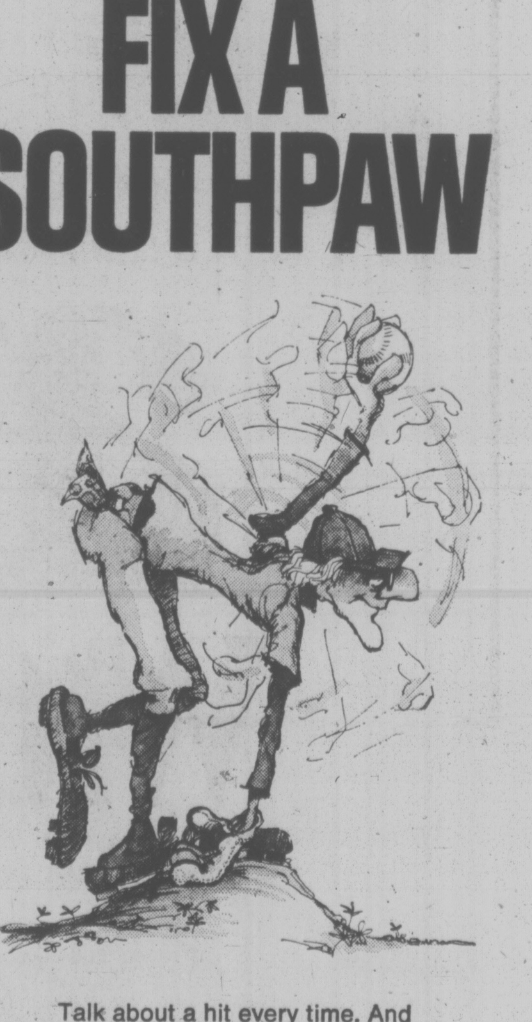

Talk about a hit every time. And easy. If you can squeeze a lemon, you can mix a Southpaw. (If you can squeeze it with your left hand, so much the better. But either hand will do.)

Here's all you do to mix a Southpaw: pour 1½ oz. of Smirnoff into a tall glass of ice. Fill with cola. Add a squeeze of lemon. You'll be batting a thousand.

Smirnoff
It leaves you breathless

business

Spar Aerospace

This year's profit of Spar Aerospace Products Ltd. will exceed the previous 1972 high of $652,000 and 1976 sales will be more than $38 million, says company president L. D. Clarke. Spar reported profit for the nine months ended Sept. 30 to $508,00 of 37 cents a share on Sales of $25.9 million.

Asamera

Asamera Oil Corp. announces net income of 37.2 cents a share for the quarter ending Sept. 30, including an extraordinary item of 5.9 cents a share. Net income for the six months ending Sept. 30 was 51.9 cents a share, including an extraordinary item of 5.9 cents a share. In 1975, net income for the same three months was 44.1 cents a share and 73.5 cents a share for the six-month period.

Controlled Foods

Controlled Foods International Ltd. of Vancouver reports net income of $1,068,605 or 58 cents a share for the nine months ended Sept. 30 compared with $874,494 or 44 cents a share in the 1975 period. Leroy Fuller, company president, said the company is running slightly ahead in budgeted profits and slightly behind n budgeted sales because of delays in opening new units. Controlled Foods is a holding company and its subsidiaries are engaged in the operation of fast-food restaurants and the franchising and wholesale supply of goods and equipment to restaurants.

B.C. Packers

British Columbia Packers Ltd. reports sales for the nine months ending Oct. 3 increased 22 per cent, giving the company a net income for the period of $3,059,000 or $5.14 a share, a reversal of the loss of $175,000 last year. The profit figure includes a $285,000 tax credit. In the 1974 40-week period, net income was $2,006,000 or $3.37 a share. Sales were $131,811,000 compared with $108,138,000 for the same period last year and $121,248,000 in 1974. The company said it included the 1974 figures in its report because it was a more normal year of operations than 1975 when fish landings were unusually low. The company said salmon landings in B.C. This season were at 110 million pounds compared with a 10-year average of 145 million pounds. Its United States subsidiaries, however, have shown improved results.

Copperfield Mining

Copperfields Mining Corp. of Toronto has agreed to buy 1.7 million of its shares held by Teck Corp. Ltd. of Vancouver at $1.65 a share and says it will make the same offer to all Copperfields shareholders. Teck will acquire Copperfield's 25 per cent interest in Niobec Inc. for $3.2 million. The companies say this will simplify the complex corporate structure of Teck.

Western Mines

Western Mines Ltd. reports a three-month loss of $265,560 or five cents a share cut nine-month net earninbs to Sept. 30 to $44,114 or one cent a share. For the nine months ended Sept. 30, 1975, net earnings were $382,228 or seven cents a share. Company president Hugh R. Snyder said the decrease was due to a 50 per cent increase in exploration costs and a 22 per cent increase in operating costs. Western operates a lead-zinc-copper mine on Vancouver Island, and with du Pont of Canada Exploration Ltd. is investigating a lead-zinc prospect near Great Slave Lake, N.W.T.

Noranda

Noranda Mines Limited announces third quarter earnings of 59 cents per share were considerably better than the results obtained during the same period of 1975. However, earnings of $30.1 million or $1.26 per share for the first nine months of 1976 were 32 per cent less than during the similar 1975 period.

Inland Gas

VANCOUVER (CP)—Inland Natural Gas Co. Ltd. reports a loss of $248,613 or 23 cents a share after preference dividends for the three-month period ended Sept. 30, traditionally a slow period due to warm summer weather. In the corresponding period of 1975 the loss was $739,513 or 30 cents a share after preference dividends. Inland's gas sales in the quarter increased to $8,348,178 from $4,235,437.

ALBERTA

THURSDAY

By The Canadian Press
Alberta Stock Exchange—Thursday
Complete tabulation of all Thursday transactions. Quotations in cents unless marked $. Net change is from previous board-lot closing sale.

Stock	Sales	High	Low	Close	Net Ch'ge
Abacus	1400	325	310	325	+10
Alta Gs TrA	100	$12¾	12¾	12¾	—¼
Bearcat	1200	360	360	360	—20
Cairn	8000	40	40	40	
Can Obas	2000	210	200	210	+5
Cinnabar Pk	1000	69	65	69	+9
Clearport	1000	65	65	65	
Cord	150	700	700	700	
Czar	6700	800	800	800	—⅛
Dixie	5800	160	150	150	
Howe Sound	3000	150	150	150	—1
Invictus	35250	30	29	29	
Jupiter	6600	100	95	100	+15
Mackenzie	500	135	135	135	—15
Mid East	1000	23	23	23	
Mongowin	3500	45	43	43	—4
Nemco	1000	145	145	145	
Norex	1000	45	45	45	
N Contntl	1000	1½	1½	1½	
NW Tr prat	200	$7¼	7¼	7¼	
Omega	1000	80	80	80	+2
Petroquest	400	$6½	6½	6½	
Saskvlle	1500	20	20	20	
Savanna	2000	50	50	50	+5
Terra	800	450	445	450	+5
Troy Gold	5500	310	300	310	+10
Westrn Wnr	2000	22	22	22	—3

MUTUAL FUNDS

THURSDAY

TORONTO (CP)—Recent prices of investment funds supplied by The Investment Funds Institute of Canada Thursday. They are the net asset value per share or unit (NAVPS) last calculated by the fund in accordance with its pricing practice as contained in the prospectus of the fund. n—no sales charge, x — U.S. Fund, y — delayed NAVPS, xd—ex-dividend.

Fund	NAVPS
Institute Members	
Non Members	
Assoc Inv	4.83
yBeaubran	3.73
nBolt TremE	5.10
Cdn S Afr Gd	3.33
Canagex Gr	
yBond	9.31
Fund	8.52
Internatnl	7.73
yMortgage	10.16
Capital Gth	9.00
xChase	6.54
CML Group	
Growth	5.97
Intl Energy	2.26
Intl Gth	4.35
Intl Income	3.31
Univest	4.61
xComp Cap	4.15
Desjardins Gr	
Canadian	7.06
yHypotheq	4.27
yInternatl	6.70
yObligatns	5.09
Quebec	3.50
PEP	1.99
nySpec	4.20
Dixon, Krog	5.17
yDomin Comp	6.05
Dreyfus Group	
Inc	12.08
Internatnl	13.35
nExecutv Can	5.53
nExecutv Intl	1.35
xFid Trend	21.26
nHarvard	5.88
Heritage	1.74
Industrial Gr	
Indust Amer	2.25
Indust Div	5.96
Indust Eq	5.04
Indust Gth	15.37
Indust Incm	10.17
Indust Pens	21.02
ITCO	4.56
Keystone Gr	
Cus K-2	5.16
Cus S-1	18.75
Cus S-4	3.45
Polaris	3.09
xLex Rsrch	15.27
xManhatn	2.65
yMaritime Eq	2.42
Marlborough	4.45
Natrusco	12.01
NW Group	
Canadian	4.23
Equity	6.26
Growth	4.77
xOne Wm St	14.38
xOppenhmr	6.28
Pemberton Gr	
nPacific Div	4.77
nPacific Inc	2.73
nPacific Res	2.32
nPacific Ret	4.27
nPacific US	4.09
PHN Group	
yBond	11.08
yCanadian	7.16
Fund	13.90
yPooled	27.76
nyRRSP	10.68
PMF Managmnt	
nPension Mu	5.86
nXanadu Fd	3.49
Principal Gr	
Collective	5.59
Growth	4.03
Venture	2.71
nPutnam	10.69
Sterling Eqty	5.32
xTech	7.11
Temple Gth	10.47
Trans Canada Gr	
A	4.83
C	10.44
Special	4.04
Vanguard	5.30
Western Grth	4.73
AGF Group	
Amer Grwth	4.53
Cdn Gs Egy	12.20
Cdn Sec Gth	4.51
Cdn Trusteed	4.55
Corp Invest	5.03
Corp Inv Stk	4.45
Gwth Equity	5.68
Japan	7.88
nMoney Mkt	10.00
Special	2.98
All Canadian Gr	
Compound	5.59
Dividend	5.78
Northrn Egy	3.21
Revenue Gth	3.89
Venture	3.11
4000	3.84
Calvin Bullock Gr	
Acrofund	1.11
CIF	3.89
Ciag Inv Grp	
nCo-opera	9.06
nLdmk GF	9.42
Eaton Group	
Commwth	14.23
Growth	9.10
Income	4.58
Internatnl	6.89
Leverage	3.77
Venture	3.36
Viking	4.69
Guardian Gr	
Enterprise	.78
GIS Comp	8.62
GIS Income	2.63
yGrwth Fnd	7.83
North Amer	3.26
Mutual Acu	5.13
Mutual Inc	4.18
Sec Income	9.48
World Equity	5.43
Investors Group	
yGrowth	10.09
yInternatnl	5.52
yJapan	8.76
yMortgage	4.84
yMutual	4.86
yRetiremnt	5.07
yProvidt Mu	6.43
yProvidt Stk	4.62
Nat Res Gth	3.42
Planned Invest Gr	
Canada Cum	5.20
Canada Grth	6.38
Pld Resourcs	3.74
Pld Sec Inc	5.66
Taurus	4.63
Pret et Revenu Gr	
American	8.91
Canadien	5.68
Retraite	6.04
Prevest Mut	6.22
Prudential Gr	
Growth	5.17
Income	5.17
Savings Invest Gr	
American	8.91
Canadian	5.68
Retiremnt	6.04
Scotiafund Gr	
Scotiafund	.84
Scotiafd Mtg	1.03
United Bond Shr	
yRoyFund	5.43
yRoyFnd Inc	5.04
United Group	
yAccumula	3.67
yAccumu R	3.92
yAmerican	1.27
yCont Mortg	5.05
yHorizon	1.94
ySecurity	4.64
yVenture	2.36
yVenture Ret	3.95
Universal Group	
Save Equity	7.84
Save Income	5.23

BONDS

THURSDAY

OTTAWA (CP) — New 91-day treasury bills issued Thursday: $355 million at an average price of of 97.831 and an average yield of 8.89 per cent. Last week: $355 million at average price of 97.805 and average yield of 9.00 per cent. 182-day: 100 million at an average price of 95.805 and average yield of 8.78 per cent. Last week: $100 million at average price of 95.751 and average yield of 8.90 per cent. One-year: $200 million at an average price of 92.096 and average yield of 8.61 per cent.

TORONTO OPTIONS

THURSDAY

Distributed by CP
Closing Prices of all Options — Thursday, november 18, 1976.

Options	Month	Price	Vol	Last	Close
Alcan	Jan	22½	22	125	22⅝
Alcan	Jan	25			22⅝
Alcan	Jan	27½			22⅝
Alcan	Jan	30			22⅝
Alcan	Apr	22½	64	2⅛	22⅝
Alcan	Apr	25	3	110	22⅝
Alcan	Apr	27½			22⅝
Alcan	Apr	30			22⅝
Alcan	Jul	22½	5	2½	22⅝
Alcan	Jul	25	2	195	22⅝
Dome Pete	Jan	32½			34⅝
Dome Pete	Jan	35	5	165	34⅝
Dome Pete	Jan	40	2	30	34⅝
Dome Pete	Jan	45			34⅝
Dome Pete	Apr	32½			34⅝
Dome Pete	Apr	35	3	2⅜	34⅝
Dome Pete	Apr	40	3	85	34⅝
Dome Pete	Apr	45			34⅝
Dome Pete	Jul	32½	2	5¼	34⅝
Dome Pete	Jul	35	2	3¼	34⅝
Imp Oil A	Jan	20	17	110	19⅞
Imp Oil A	Jan	22½			19⅞
Imp Oil A	Jan	25			19⅞
Imp Oil A	Jan	27½	1	15	19⅞
Imp Oil A	Apr	20	3	190	19⅞
Imp Oil A	Apr	22½	33	95	19⅞
Imp Oil A	Apr	25			19⅞
Imp Oil A	Apr	27½			19⅞
Imp Oil A	Jul	20	3	2⅝	19⅞
Imp Oil A	Jul	22½	10	135	19⅞
Moore	Jan	32½			33
Moore	Jan	35			33
Moore	Jan	40			33
Moore	Jan	45			33
Moore	Jan	50			33
Moore	Apr	32½	1	3	33
Moore	Apr	35	1	150	33
Moore	Apr	40			33
Moore	Apr	45			33
Moore	Jul	32½			33
Moore	Jul	35	2	2	33
Mass Fer	Jan	22½	6	100	21¾
Mass Fer	Jan	25	17	45	21¾
Mass Fer	Jan	27½			21¾
Mass Fer	Jan	30	15	10	21¾
Mass Fer	Apr	22½	9	195	21¾
Mass Fer	Apr	25	8	100	21¾
Mass Fer	Apr	27½	1	50	21¾
Mass Fer	Apr	30	35	20	21¾
Mass Fer	Jul	22½			21¾
Mass Fer	Jul	25			21¾
INCO A	Jan	30			29⅞
INCO A	Jan	32½	10	40	29⅞
INCO A	Jan	35			29⅞
INCO A	Apr	30	6	2	29⅞
INCO A	Apr	32½	1	110	29⅞
INCO A	Apr	35			29⅞
INCO A	Jul	30			29⅞
INCO A	Jul	32½			29⅞
Noranda A	Jan	32½	4	60	30
Noranda A	Jan	35			30
Noranda A	Jan	40			30
Noranda A	Apr	35			30
Noranda A	Apr	40			30
Noranda A	Jul	32½			30
Noranda A	Jul	35	2	125	30
Nor Tel	Jan	32½			32
Nor Tel	Jan	35			32
Nor Tel	Jan	40			32
Nor Tel	Apr	32½			32
Nor Tel	Apr	35			32
Nor Tel	Apr	40			32
Nor Tel	Jul	32½			32
Nor Tel	Jul	35			32
Royal Bnk	Jan	25	6	175	25¾
Royal Bnk	Jan	27½			25¾
Royal Bnk	Jan	30			25¾
Royal Bnk	Apr	25	2	2½	25¾
Royal Bnk	Apr	27½			25¾
Royal Bnk	Apr	30			25¾
Royal Bnk	Jul	27½	2	175	25¾
Royal Bnk	Jul	30			25¾
Seagram	Jan	22½	4	90	21⅛
Seagram	Jan	25			21⅛
Seagram	Jan	27½			21⅛
Seagram	Apr	22½	7	150	21⅛
Seagram	Apr	25	15	35	21⅛
Seagram	Apr	27½			21⅛
Seagram	Jul	22½			21⅛
Seagram	Jul	25			21⅛

LONDON

LONDON (CP) — Closing stock quotations Friday in new pence unless pounds are indicated, x—indicates that quotation includes dollar premium based on latest conversion rate. Associated Brit Foods 50, Babcock and Wilcox 60, Bass Charrington 73, BICC 84½, x-Blyvoor 380, Boots 98, Bowater 159½, Brit Am Tob 275½, Brit Assets Trust 42½, BOC International 57½, Brit Petroleum 712, x-Broken Hill Prop 470½, x-Buffels 720, x-Canadian Pas stgx 13¼, x-Charter Cons 129½, Cons Gold 155½, Courtaulds 84, De Beers 201½, Distollers 102¼, Dunlop 68, x-F. S. Geduld 11¼, EMI 212, Gen Elec 135, Glaxo 359½, Grand Metropolitan Hotels 49¼, Gr Univ Strs 142, Guest Keen 230½, Hawker Siddeley 384, Hoover 158½, ICI 302, Imp Tob 54¾, Judge eight, x-Kloof 470, Marks and Spencer 84, Metal Box 231½, x-Minorco 162½, x-Phillips 887½, Plessey 50, x-Poseidon suspended, Rank A 116, Rio Tinto Zinc 156, Roan Consol 132½, Sel Trust 395, Second Scott Inv 64¾, Shell T and T 406½, Tanganyika 152, Thomson 327½, Thors 158, Tube Investments 274, Ultramar 104½, Unilever 390, x-Union Corp 245, x-Vaal Reef 11⅝, Vickers 120, x-Western Deep Level 820, x-Western Deep Level 820, x-Western Driefontein 20⅝, x-West Mines 102¾, Woolworth 46, W. Holding 15¼, x-Zambian Copper 16¼.

BONDS: Brit Transport 47⅝, Brit Cons 17, Treasury 08-12 38⅛, War Loan 23⅞.

LONDON METALS

LONDON (AP) — Friday's closing bid-ask in pounds sterling or metric ton; silver in pence per troy ounce.

Copper — Spot 777-778; futures 810.5-811.

Tin — Spot 4,927-4,930; futures 5,092-5,095.

Lead — Spot 277-277.5; futures 289.5-290.5.

Zinc — Spot 366-366.5; futures 382.5-383.

Silver — Spot 257.5-258.5; three months 257'9.258.

Toronto Most Active

THURSDAY

Vol.		Close	Chge
93,053	Alcan Alum	22⅝	+ 2¼
47018	Bell Can	46¾	+ 1⅜
32760	Norcen Energy	10¼	+ ¼
28728	Inco A	29⅞	+ 1⅛
26370	Cdn Pac	15½	+ ½
24639	Bk Mont	14⅜	+ ⅛
21,730	Interprov Pipe A	13⅜	+ ⅝
19274	Imp Oil A	19⅞	+ ¾
139140	Seagram	21⅛	— ¼
18480	Union Gs A	8	— ¼

GROUP AVERAGES

Banks	279.14	+1.75
Beverages	227.77	+0.53
Chemicals	92.15	—0.68
Communications	322.66	+2.21
Construction material	179.72	+2.69
Food processing	236.50	—0.92
Gen manufacturing	158.74	+0.16
Industrial mines	117.33	+4.20
Merchandising	287.39	—0.52
Oil refining	164.00	+5.04
Paper-forest products	99.59	+0.89
Pipelines	170.59	+4.83
Real estate	151.20	—0.40
Steels	181.72	+1.29
Trust and loan	198.39	+0.19
Utilities	146.48	+2.38
Miscellaneous	112.95	+2.10

Up 13 Down 4

SILVER QUOTES

THURSDAY

Closing basic price of 1,000-ounce certificates in the Victoria area $4.28 U.S. bid per troy ounce and $4.31 asked. Previous day $4.31 and $4.34.

GOLD QUOTES

LONDON (AP) — Thursday's closing gold prices in U.S. dollars per ounce. London — 129.00; Paris — 131.85; Frankfurt — 129.09; Zurich — 126.25; Hong Kong — 127.89.

HARVEY C. KORMAN (Man.) L.L.B.
Barrister, Solicitor, Notary Public,
Member of Alta., N.W.T. & B.C. Bar
wishes to announce the opening of his law offices at:
306 Hartwig Court, 1208 Wharf Street
Victoria, B.C. V8W 1T8
Bus. Phone 388-4391

SOLICITORS

Hallatt, Sullivan, Smith, Stewart & Gow require immediately 2 solicitors for general commercial, acquisitions and secured debt practice. A minimum of 2 years experience essential. Reply to Mr. R. H. Smith, Box 1180 Victoria, B.C. V8W 2V2.

ACCOUNTANT

To strengthen our management team we need an accountant who can head up our accounting functions and contribute to further development of our management information systems.

The person we are looking for will probably be a qualified accountant with well-developed supervisory skills and understanding of computer systems in a medium-sized business.

REPLY VICTORIA PRESS BOX 791

COMMERCIAL MORTGAGES?
J. D. BOSDET LTD.
#120-727 JOHNSON ST.
CALL 386-3128

APARTMENT MORTGAGES?
J. D. BOSDET LTD.
#120-727 JOHNSON ST.
CALL 386-3128

SUB DIVISION MORTGAGES?
J. D. BOSDET LTD.
#120-727 JOHNSON
CALL 386-3128

CONSTRUCTION MORTGAGES?
J. D. BOSDET LTD.
No. 120 - 727 JOHNSON ST.
CALL 386-3128

SOMETHING SPECIAL
at
545 RITHET STREET
(½ block off Dallas Road)
Five only exceptional suites each including its very own washer and dryer. All 1½ baths. Two with fireplaces. Beautifully panelled entrance hall. Swirl pool, sauna, recreation lounge with fireplace.
$47,000-$49,500
OPEN 1:30-4:30 MON.-SAT. 598-3321
JACK MEARS OAK BAY REALTY LTD.
11-10

RICHARD GAUTHIER for SAANICH ALDERMAN
- CONFIDENCE and CREDIBILITY **MUST** be restored in Council.
- COUNCIL PAY INCREASES **MUST** rest with the electorate.
- **DIRECT INVOLVEMENT** of COMMUNITY RATEPAYERS ASSOCIATIONS in the DECISION MAKING PROCESS of COMMUNITY PLANNING.
- LONG RANGE PLANNING to reduce costly errors.
- We **MUST** revert to the concept that it is an INDIVIDUALS CIVIC DUTY to serve on Council.

BE SURE TO VOTE NOVEMBER 20
GAUTHIER, Richard X
REMEMBER—You WILL have a say with Gauthier
Inserted by RICHARD GAUTHIER for ALDERMAN Committee

Give something really different this Christmas. A vacation at Port Ludlow.

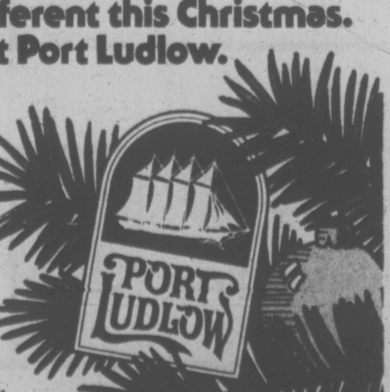

The man who has everything has never been given this: A Gift Certificate for 36 holes of golf, luxurious accommodations for two days/one night and a dinner of his choice.
All for only $32.* And it can be used anytime from December 1, 1976 through March 31, 1977.
Call or write for your Golf Gift Certificate and give Port Ludlow for Christmas this year. We have it all.
Port Ludlow Christmas, Box 75, Port Ludlow, WA 98365
(206) 622-9020 or (206) 437-2222
Merry Christmas
*Per person Gift Certificates are based on double occupancy and availability. Does not include golf cart and sales tax.

YOUR FAST AND FRIENDLY COPY SERVICE
- WHITEPRINTING
- OVERSIZE COPIES
- REDUCTIONS
- SHORT & LONG RUN DUPLICATING
- XEROX COLOUR COPIES

Techline COPY CENTRE LTD.
727 Johnson St.
382-8855
10-21

UNIVERSITIES COUNCIL OF BRITISH COLUMBIA
requires an
EXECUTIVE DIRECTOR
The Universities Council is seeking a candidate as its first Executive Director The successful candidate is expected to have one or more post-graduate degrees; experience in dealing with senior officials in educational institutions and government; recent knowledge of British Columbia institutional environment would have additional value.
The Executive Director will be responsible for the organization of the day-to-day operations of the Universities Council. He or she will select and supervise the Council's administrative staff and research consultants.
It will be necessary for the Executive Director to maintain liaison with key university and government officials in addition to representing the Council in contacts with universities, government agencies and the public.
The salary is commensurate with experience and carries benefits similar to those provided for the public service in British Columbia.
Applications should indicate salary expectations, available date and other conditions considered to be relevant and should be received by November 30, 1976.
Applications will be considered in confidence and should be sent to:
Dr. William M. Armstrong, Chairman,
Universities Council of British Columbia,
No. 500 - 805 West Broadway,
Vancouver, British Columbia.
V5Z 1K1

Brand New Condominium
JOFFRE MANOR
1121 ESQUIMALT RD.
Your Choice Of:
1 B.R. and 2 B.R. $29,900 to $38,900
3 B.R. with TWO BATHS $45,900
Next door to Municipal Facilities and shopping. FEATURING — Inspiring Recreation Room and large bright workshop and separate exercise room.
OPEN TO VIEW
1:30-5:30 daily except Sunday and Holidays
For Special Appointments phone
382-1832 CLARE BROCK 598-3321
JACK MEARS OAK BAY REALTY LTD.
11-17

Okanagan College
POSITION VACANCY
POSITION: Librarian
LOCATION: Kelowna, B.C.
ANNUAL SALARY: Approximately $14,000 to start; full scale and working conditions under negotiation with professional association concerned.
DUTIES: Performance of all duties relative to the reference section of the Library, including responsibility for pamphlet files and government documents.
QUALIFICATIONS: Minimum of B.L.S. Degree
APPLICATIONS: Send to: The Principal, Okanagan College, 1000 KLO Road, Kelowna, B.C., V1Y 4X8
CLOSING DATE: December 1, 1976
APPOINTMENT DATE: As soon as possible.

Proven track record.

RE-ELECT

Bob Ellis for Alderman and Regional Board Director

canada development corporation
CDC
DIVIDEND NO. 5
CLASS B
PREFERRED SHARES
Notice is hereby given that a quarterly dividend of $2.00 per share on the outstanding class B preferred shares of the Company was declared on November 18, 1976, payable on January 1, 1977 to holders of such preferred shares of record at the close of business on December 3, 1976.
By order of the Board,
Claude R. Marchand
Secretary
Vancouver, B.C.
November 19, 1976.

Open House!
SAT. 1:00-4:00 P.M.
4620 VANTREIGHT DRIVE

Spend Christmas At Home This Year . . .
Dad, the family will love you for this new, luxury home designed by one of Victoria's finest builders. With over 3200 finished sq. ft. on a quiet water-view cul-de-sac among the trees this massive stone and beam structure must be seen to fully appreciate its many features. You can still move your family in before Christmas and if you do, the builder will include the following·
8 APPLIANCES FOR MOTHER:
★ Washer
★ Dryer
★ Range
★ Fridge
★ Dishwasher
★ Compactor
★ Garburator
★ Freezer—21 cu. ft.
— 26" Colour TV (including deluxe electronic games set)
— Pool table (for Dad to enjoy in his fully panelled den)
— Automatic electric eye garage door (wood panelled).
— Built-in Vacuum system
— intercom
— Choice of carpeting
— Choice of hardwood flooring
— Choice of light fixtures
— Generous allowance for drapes
— Property fully landscaped and fenced
Give your family the finest Christmas they'll ever have and reflect upon the prosperity you've enjoyed over the past years in a new setting in keeping with your success.
$162,000.00
385-7721 Dale Briggs 592-3978
GARDNER REALTY LTD.
11-18

RE-ELECT
Bob Ellis for Alderman
and Regional Board Director

These Natives Want Pipe!

YELLOWKNIFE, N.W.T. (CP) — The Metis Association of the Northwest Territories says it looks forward to the construction of a northern pipeline as a major economic project in which it can take part.

In a brief prepared for submission to the Berger commission at its final hearing today, the Metis agree with other native groups that a pipeline should not be built until native land claims are settled. But there the similarity of view ends.

Other native groups say they do not want a pipeline constructed until they have gained political control of the North so that they can protect the native way of life. But the Metis say they are eagerly looking forward to the project.

"As far as the Metis people are concerned, we have come to depend on wage employment and many Metis people have small businesses," says association president Rick Hardy.

"We cannot now endorse or suggest an economic future which will in any way hinder or adversely affect such an economic state."

He told the commission, studying the impact of pipeline construction on the North, that it had received a romantic view of Indian people seeking to maintain their traditional existence by hunting, fishing and trapping.

Those days are gone, he said, and the native people are chosing to move into communities where they can obtain better housing and services.

PS
Cover that receiver! Protect that quarterback! Plug that hole! Seal that leak! This winter, play for keeps with tarps from
The PLASTIC SHOP
2105 Douglas Street 386-1477

FOR MAYOR
IN CENTRAL SAANICH
ELECT
ROGERS
ON NOVEMBER 20
Submitted by the candidate

Squabble Grows On Car Rentals

OTTAWA (CP) — Sales forecasts are not relied upon "in an important way" in assessing bids for car rental concessions at federal airports, Transport Minister Otto Lang said Thursday in the Commons.

Lang told Jack Horner (CP — Crowfoot) and Don Mazankowsku (PC — Vegreville) the minimum guarantee pledged by each bidder and the percentage of revenues they offer are the most important criteria used.

Two Canadian-owned companies, Tilden and Holiday, have announced legal action against the ministry of transport for what they consider mishandling of their bids.

Mazankowski said Tilden had the highest sales forecasts, but ministry officials were unable to analyse forecasts fully because of the large number of bids.

Lang said the minimum guarantee is more important than forecasts because they are an indication of confidence in predictions of the volume of business.

Tilden says it submitted the third-highest bid, but was judged to have only the fifth highest and now is being ordered to take less-desirable airport booth locations.

Holiday was eliminated completely from airport business.

Earlier, Lang issued a statement declaring that Canadian participation in the car rental business at major domestic airports has increased since the government's new car rental policy was introduced this year.

There now are two Canadian car rental agencies at the nine major airports and a third one at seven of the nine, he said.

Horner criticized the minster in the Commons Wednesday for his treatment of Tilden, suggesting the government was running counter to the federal policy favoring Canadian ownership of transport companies.

The new policy allows Canadian companies to submit bids for more than one category restricted to one. Canadian-the domestic categories and owned firms can bid against while foreign-owned firms are other Canadian companies in against foreign firms in the open category.

SCROOGE TAG OVER BONUSES

OTTAWA (CP) — Finance Minister Donald Macdonald should be given the official title of Scrooge 1976 for limits being applied to Christmas bonuses, Stanley Knowles (NDP — Winnipeg North Centre) said Thursday.

Macdonald has ministerial responsibility for the anti-inflation board which announced earlier that any Christmas bonus would come under the scrutiny of the board. No new bonuses were being allowed.

Knowle's motion did not get the unanimous consent needed. Several Liberals shouted, "Humbug."

HUTCH'S KITCHEN CAROUSEL
warehouse
SALE
OF LEFT OVER
ODDS 'N' ENDS
KITCHEN
AND
VANITY CABINETS
Sale of Manufacturers discontinued lines and slightly damaged kitchen and vanity cabinets, mostly upper cupboards to clear.
SAVE UP TO 50%
ON MANUFACTURER'S SUGGESTED LIST PRICE
Ideal for Storage Rooms, Rumpus Rooms, Garages, Workshops. Payable by Cash or Cheque only.
Also Available—a few
CARPET REMNANTS
and Some
COVE COUNTER TOPPING
ONE DAY ONLY
SATURDAY, NOV. 20
9 A.M. to 5 P.M.
HUTCH'S
KITCHEN CAROUSEL WAREHOUSE
865 Catherine St.
In Victoria West
behind Doman's
Ample Parking
11-19

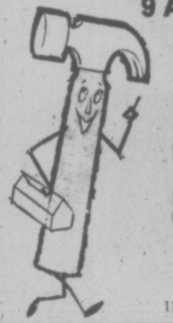

IT'S HERE
1977
HONDA CIVIC
49.2 M.P.G.
(E.P.A. RATING)
$3422
DELIVERED VICTORIA
HONDA
CAR CENTRE
909 YATES 386-6707
(D.L. 846A)
11-12

FRANK CARSON
Believes In:
★ Continued control of High-Rise development.
★ The continuation of Inner Harbour development.
★ Encouraging worthwhile neighborhood improvement projects like the James Bay New Horizon Centre.
★ Increasing protection for the citizens of Victoria from the rising incidence of crime and vandalism.
★ Working constantly to improve and increase transportation links with the mainland.
★ Consistent scrutiny and open debate on public spending.
★ We should encourage the retention and expansion of commercial and public enterprises suitable for the area, such as tourism, government offices, educational and medical institutions.
Frank Carson
OWNER MANAGER OF A LOCAL BUSINESS EMPLOYING 75 PEOPLE.
PAST MEMBER OF THE SAANICH ADVISORY PLANNING BOARD.
PRESENT MEMBER OF THE VICTORIA GENERAL HOSPITAL BOARD OF MANAGEMENT.
PAST MEMBER OF THE VICTORIA HERITAGE ADVISORY BOARD.
REVITALIZE
CITY COUNCIL!
For
Victoria Alderman
CARSON Frank S. X
Businessman
FOR A RIDE TO THE POLLS PHONE 388-7601
Inserted by Carson Committee

ON
NOV. 20
RE-ELECT
ROY
WOOTTEN
FOR SAANICH ALDERMAN
★ Municipal experience
★ Community involvement
★ Planned economy
★ The Alderman who works for you
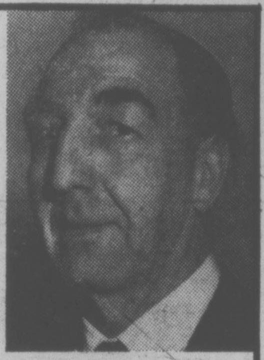

YOUR CHOICE
$1119.00 or $919.00
KIMBALL
"Whitney" PIANO
★ 75-year Factory Soundboard Warranty
★ Contemporary Walnut Cabinetry
★ Price Includes Matching Bench, Delivery and One In-home Tuning
GALANTI
"X-300" ORGAN
★ 2 Keyboards, 13 Bass Pedals
★ 1 Finger Auto Chord, 6 Rhythms
★ Price Includes Bench, Lamp, Headphones, Course, Delivery, and One-Year Family Lessons
WE ALSO HAVE A LARGE STOCK OF USED ORGANS
GROUP LESSONS TUESDAY 7-9 P.M.
Cascade Organ & Piano
Representatives for
Gulbransen, Kimball, and Galanti Keyboards
Warehouse No. 2, 370 Gorge Rd. East
(Behind McDonald's Supply)
383-8711
Store Hours: Mon., Tues., Thurs., Sat., 10-6
Closed Wednesday, Open Friday 12 Noon - 9
11-19
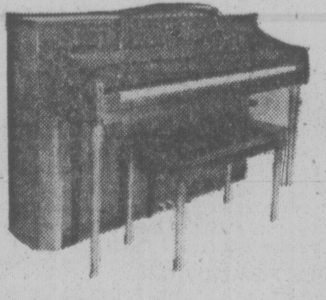

MONK
OFFICE SUPPLY
We are pleased to announce the opening of our second stationery store in downtown Victoria . . .
We invite you to drop in to . . .
MONKS
new (2nd.)
LOCATION
794 FORT
Help us celebrate — participate in our grand opening gift draws.
J. R. McKenzie
Blanshard Street
Fort Street
• Reeves Artist Supplies
• Social Stationery
• Gift Items — for both home and office.
• Wedding invitations and accessories.
• Personalized Stationery.
• Office furniture display.
• Commercial Stationery.
• Portable typewriters and adding machines
NOW AT
794 FORT ST.
AS WELL AS
754 BROUGHTON
384-0565
11-18
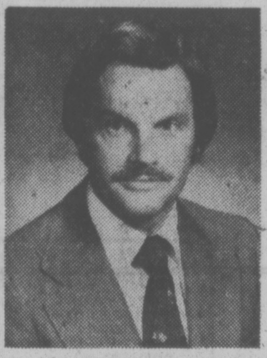

REGINA COST HIGHEST

OTTAWA (CP) — Residents of Regina were hit harder by price increases in October than citizens of other major Canadian cities as the consumer price index there rose by 1.4 per cent.

Across the country, consumer prices rose by seven-tenths of one per cent in October.

Calgary had the second-highest rise in prices in October at 1.3 per cent. Over the flation rate was seven per cent.

Saint John, N.B., fared best of the 14 cities, with prices in October up only 0.2 per cent. Over the 12-month period, the city also had a rise in prices of 5.4 per cent, one of the lowest in the country.

Other cities with their percentage rise in October prices and their 12-month rate in brackets:

12-month span, Calgary's in-

Winnipeg 0.9 per cent (7.7)' Toronto 0.7 per cent (6.5); Ottawa 0.7 per cent (6.2); Quebec City 0.7 per cent (5.5); Vancouver 0.6 per cent (8.8); Edmonton 0.6 per cent (6.2); Thunder Bay, Ont., 0.6 per cent !7.8); Halifax 0.6 per cent (6); Montreal (0.5) per cent (5.3); Saskatoon 0.5 per cent (6.6) and St. John's, Nfld., 0.3 per cent (6.4).

Government Raked Over Native Homes

OTTAWA (CP) — Native housing is a national disgrace the opposition claimed Thursday.

Speakers blamed the Liberal government for the conditions.

Native housing and living conditions are far below acceptable standards and are still deteriorating, J. R. Bob Holmes, Progressive Conservative Indian affairs critic, told the Commons.

He estimated that 4,300 housing units are needed for Indian families who are without homes on their reserves.

This did not include Inuit, Metis, non-status Indians, or status Indians living off reserves.

By 1981, 20,000 homes would be needed.

He said 90 per cent of native houses do not have water and 90 per cent have outdoor toilets.

"Is is any wonder that after 30 years homes have to be abandoned."

Urban Affairs Minister Andre Ouellet, chief Liberal speaker in the debate, said the urban and rural native housing program, started in 1974, will acquire or restore 50,000 units in five years.

Wally Firth (NDP-Northwest Territories) agreed with a Conservative motion that said Liberal policies in the urban and rural native housing program are "totally inadequate."

"So much of the illness and mental stress among the native people can be attributed to miserable housing."

He suggested more log houses be built, especially in the Mackenzie Valley district of the N.W.T.

Log houses use readily-available material, provide more local jobs and are easier to heat, he said.

Both Holmes and Firth said the government has not involved native people in planning the housing program.

Ouellet said involving the native people is an essential rule of the program.

"This government recognizes the seriousness and urgency of the housing problem for the native people," he said.

Frank Oberle (PC-Prince-George-Peace River) called the minister's speech the most "disgraceful, arrogant and contemptible" he has heard in Parliament.

Oberle said the federal native housing program has built just over 3,000 homes so far. In its first year, it managed only 24.

The Central Mortgage and Housing Corp. was trying to get Indians to buy homes with long mortgages.

However natives were balking "because they don't want to be tied into years of payment and poverty."

Half of the existing native homes needed major replacement.

Hugh Anderson (L—Comox-Alberni) said he objects to hearing natives' houses referred to as hovels.

In his riding some native homes are "better than so-called white housing," he said.

He said the government is seeking to have native housing decisions taken by band councils.

Mr. Anderson commended the principle of "sweat equity," where the Indians build their own homes, creating jobs and learning skills.

Manitoba Challenge To NEB

OTTAWA (FP) — Manitoba Hydro is challenging the jurisdiction of the National Energy Board to change power line routings for environmental reasons.

If Manitoba Hydro wins, the NEB could be faced with resistance or even outright opposition to its environmental rulings from other provincially-owned hydroelectric utilities such as B.C. Hydro.

Just as important, it has been learned that the legal challenge by Manitoba Hydro was the primary reason why the NEB reversed an earlier decision requiring a route change, for environmental reasons, on a new power line being built by Manitoba Hydro from near Winnipeg to the Minnesota border, designed to carry electric power for export to the U.S.

Lang Rejects Conservative Plea To Pick Up Part of Ferry Bill

By IAIN HUNTER
Times Ottawa Bureau

OTTAWA — Transport Minister Otto Lang Thursday rejected a proposal that the federal government share in the B.C. ferry system's $25 million shortfall to make up for the withdrawal of Ottawa's subsidy for the Northland Navigation coastal service.

Lang reiterated in the Commons the federal policy of leaving the provinces "essentially responsible" for the movement of passengers.

Ron Huntington (PC-Capilano) charged that Ottawa's policy is unfair to B.C. since the federal transport department spends $128 million on east coast ferry subsidies.

The Tory MP argued that the withdrawal of the $4 million subsidy to Northland has forced his province to make up 50 per cent of the shortfall for the movement of passengers between coastal communities.

He asked whether Ottawa would agree to participate on the same 50-50 basis to meet the provincial ferry system's shortfall for the movement of passengers.

Lang replied that his policy calls for the provinces to accept the essential responsibility for the movement of passengers while both levels of government should co-operate on the movement of freight to developing remote areas.

for Trustee

Greater Victoria Schoolboard . . .
PETER DORAZIO
My major concern is to balance the educational needs of our community with our ability as tax-payers to pay.
Inserted by Peter Dorazio Committee 11-9

Thought of the election in Saanich yet?

Why not look for a mature family man; someone who understands financial management and who has municipal and planning experience. A man who is aware of the unique features of Saanich and wants to preserve them; who knows you won't resolve the problems of those who don't have homes by threatening the standards of those who have.

IAN CASS
477-1122
"Candidate for Alderman"
When you think of Saanich Council— think of Ian Cass . . .
Inserted by Ian Cass Committee for Alderman

a bonanza of a rec room just for the finishing . . . Let

DOMAN'S HELP YOU!

"The Ideas People"

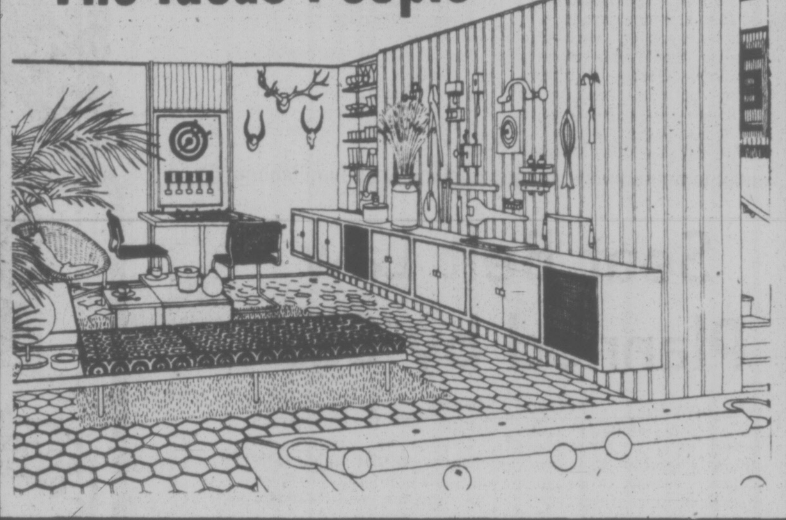

SEAL THAT NEW CONCRETE FLOOR WITH TIMBERLOX CONCRETE SEALER
A GALLON CAN COVERS 400-600 SQ. FT. 13.80 IT ELIMINATES DUSTING, TOO!

STRAPPING?
SPRUCE SHORTS CAN SAVE MONEY
1x3x6', each 34¢ 1x4x6', each 40¢ 1x6x6', each 55¢
WE ALSO HAVE 2x4x6' AT 75¢ each

UTILITY GRADE 2x4x8' FIR
MAKE GOOD STUDS
ONLY 99¢ EACH

FOR ALL YOUR HAND TOOLS AT REASONABLE PRICES
VISIT DOMAN'S TOOL WALL

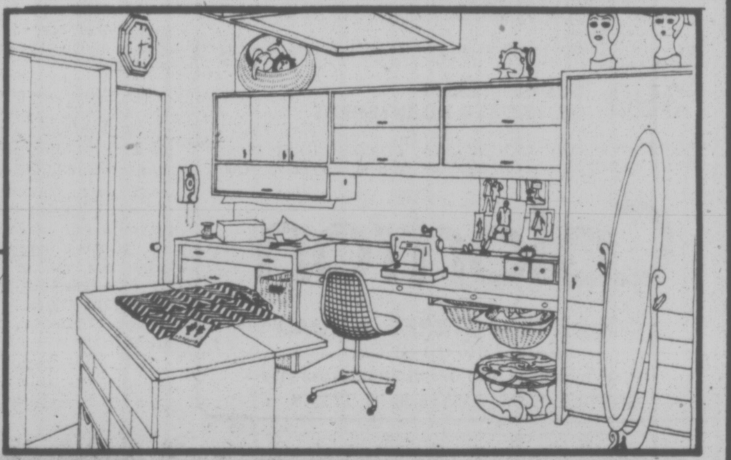

TREAT YOURSELF TO A #1 Power Saw.
SKILSAW
AND SAVE TIME AND WORK

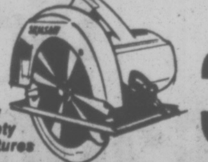

New Safety Features
MODEL 574C
33.95

WHY NOT USE THE NEW STUCCO PANEL FOR YOUR CEILING
This attractive 4'x4' panel is easy to put up and can make your Rec Room different.
4.49 sheet

12"x12" PLAIN WHITE CEILING TILES
64 Sq. Ft. to Carton
12.95 Carton
16"x16" WHITE 14.95 Carton

DRYWALL
4x8x3/8
2.59 Sheet

WE STOCK ALL YOUR FILLERS, TAPE, TOOLS, ETC., TO MAKE IT A ONE-STOP-SHOP AT DOMAN'S

PANELLING
IT'S THE YEAR OF RANDOM PLANK
A Little Bit Different

PLANKED ROSEWOOD
Is intensely rich, warm, a panel that will capture lots of friends.

RANDOM PECAN
Rich tones and beautiful graining makes this panel a natural for most decors.

PLANKED OAK
This is an ideal panel for formal, colonial, office decor.

BURL BIRCH
A straight (NOT RANDOM) V. Grooved Panel of unparalleled beauty.

ALL AT 6.95 Sheet

ARE YOU PUTTING IN SHELVES?

DOMAN'S
Keep a terrific SELECTION Of MODERN Or TRADITIONAL SHELF SYSTEMS
AND LOTS OF IDEAS TO HELP YOU WITH YOUR REQUIREMENTS

DOMAN'S
280 BAY ST. by the bridge 386-2151
OPEN MON.-FRI. 7:30-5:30 SATURDAY 8-5
CHARGEX welcomed

11-19

Seagram Blasted by Shareholder

MONTREAL (CP) — Several shareholders tried to turn the annual meeting of The Seagram Co. Ltd. into a political forum on Thursday.

Rising on a question of privilege, Jean-Charles Desroches accused Charles Bronfman, company president, of using "blackmail" in a statement made before this week's Quebec election.

Bronfman told members of Montreal's Jewish community last weekend that a victory by the Parti Quebecois would mean "the destruction of my country, the destruction of the Jewish community."

He added that he had a recurring fantasy in which he would ananounce at the company's annual meeting that it would be the last such assembly in Montreal.

"If, God forbid, the PQ is elected, I will make that statement,'' Bronfman pledged.

At the annual meeting, company director Philip Vineberg affirmed that Seagram's would co-operate with the PQ government.

Vineberg described Bronfman's remarks as a defence of the Liberal party, saying they should not be considered as anything but partisan remarks.

Later Desroches — who represented the Montreal branch of the St. Jean Baptiste Society which holds 50 shares in Seagram's — told reporters he had intended to ask for the resignation of Bronfman, but felt intimidated when he got up before the meeting.

He described Bronfman's statement as "bizarre and hysterical" and said a businessman has responsibilities to his shareholders to avoid placing the company in compromising positions.

Jean-Marie Cossette, another representative of the St. Jean Baptiste Society, asked that Charles Bronfman be reprimanded.

Edgar Bronfman, chairman of the board, said his brother Charles had "a deep and abiding love for Canada," adding that the thought of Quebec's separation was "abhorrent to him and must be seen in the heat of the campaign."

"This is not a Liberal party wake or a PQ celebration, but a corporate meeting," Edgar Bronfman said. He then ruled that further questions on political topics were out of order.

In his address to shareholders, Edgar Bronfman noted that Seagram had become a $2-billion company in terms of both assets and sales in the fiscal year ended July 31.

He said that net income for the year was up 8.6 per cent to $80.5 million, from $74.1 million in fiscal 1975, attributing the gain to higher sales of scotch whisky, operations in Latin America and Seagram's gas and oil division.

Sandpile No Sign Of Runway

OTTAWA (FP) — Transport Minister Otto Lang said Thursday that the sandpile he is building on Sea Island might be useful if Vancouver Airport is to get a third runway.

But he stated in the Commons that because his department is stockpiling the sand this doesn't mean that he has pre-judged official decisions on whether the runway should be built or not.

Environment Minister Romeo LeBlanc has announced that the environmental impact of the project will be first discussed publicly.

But John Fraser (PC—Vancouver South) noted that the government advertised for tenders for sand dredging and piling on the north shore of Sea Island.

For The Capital Regional Board

"I am concerned about the long-range planning of the Capital Regional District. Amalgamation is obvious before a community plan including police, fire and other services ... parks, sewage, traffic and library needs ... can be effective and economical."

For Victoria's Capital Regional Board Representative.

McKENZIE James Ronald **X**

Inserted by R. McKenzie Committee

5:30 11:20 weekdays NEWS HOUR

harry berisoff

6 chek TELEVISION VANCOUVER ISLAND

Grits Study Quebec Tactics

By DAN POTTIER
Times Ottawa Bureau

OTTAWA — Liberal MPs from Quebec have begun to work out a strategy to guide their dealings with Rene Levesque's pro-independence Parti Quebecois government.

The process began Wednesday at two Liberal caucus meetings at which the implications of Monday's election were analyzed.

Although details are sketchy, it appears the Quebec MPs are seeking a consensus on how they, as individuals, should deal with the new situation.

Prime Minister Trudeau refused to discuss caucus plans with reporters but some of his MPs admitted that a joint strategy would emerge before too long.

When pressed, Trudeau merely replied by asking if reporters believed that Napoleon had discussed his strategy with the enemy prior to the 19th century battle of Austerlitz.

However, Gerard Duquet, chairman of the Quebec Liberal caucus, said "we have to prepare a strategy" to face a Quebec government whose ultimate aim is separatism.

"The Quebec caucus will have to work out what attitude we should take vis-a-vis the Parti Quebecois government," he said, "because we in Ottawa are touched directly by the issue of separatism."

The analysis of the situation would continue before definite plans were worked out.

Duquet said the entire Liberal caucus supported the prime minister's decision to co-operate with the new Parti Quebecois government as long as it respected the existing constitution.

Trudeau also received support from his MPs for his decision to treat Parti Quebecois government like any other provincial government.

This vote of support came at Wednesday's regular weekly Liberal caucus meeting attended by both MPs and Senators.

The Quebec group met early in the evening to continue discussions on the election results.

Trudeau attended that session also.

One Montreal MP said it was obvious that the caucus would do more than just talk about the situation; a course of action would be worked out.

The meetings Wednesday had seen most members outline their views on the Quebec situation and that would likely continue at next week's regular caucus meeting.

Most federal cabinet ministers from Quebec have pledged to intensify their fight for federalism, repeating Trudeau's statement that the PQ did not receive a mandate to pull Quebec out of Canada.

However, the Quebec ministers adopted a cautious wait-and-see attitude as to how they would deal with Levesque's government in conducting the business of the country.

When it comes to insurance it's Dominion for Life

...in Victoria

call Paul O'Connor 386-1441

THE DOMINION LIFE ASSURANCE COMPANY

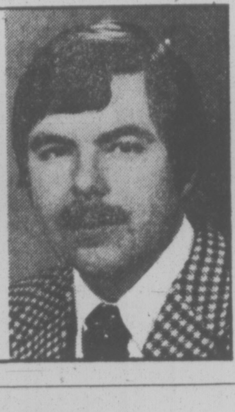

Make the most of every Stereo Dollar

the sound approach to quality

KENWOOD

KR 4600 STEREO RECEIVER
ALL THE POWER AND FEATURES YOU ARE EVER LIKELY TO NEED

- 30 watts per channel minimum RMS at 8 ohms from 20-20,000 Hz with no more than 0.5% total harmonic distortion (THD)
- Direct coupling in the power amp for improved bass response and lower distortion at all power levels
- Tape-through circuitry for tape-to-tape dubbing without tying up the entire stereo system
- Dual gate MOS-FET's provide maximum sensitivity and noise-free reception of even the weakest signals
- Pin-point tuning accuracy with linear FM dial, LED's in-dial pointer, and two tuning meters
- Professional design rear panel that provides amply for expanding your stereo system

$399 BUDGET TERMS OR 90 DAYS NO INTEREST

WHEN YOU WANT PROFESSIONAL ADVICE, NOT A SALES PITCH, COME TO COLORTRON, WE'RE INTERESTED IN YOU

Colortron

COLOR TV — STEREO — QUAD
SALES AND SERVICE
3180 HARRIET RD. (JUST OFF BURNSIDE) 383-9113
11-19 OPEN TUES.. TO SAT.. 8:30 TO 5:30. FRI. 'TIL 9 P.M.

Seat Belt Law Planned by Sask

REGINA (CP) — Declaring next year "safety '77", the Saskatchewan government outlined measures to improve highway safety, including mandatory use of seat belts and an experimental traffic safety court, in the throne speech that opened the third session of the 18th legislature Thursday.

The NDP government of Premier Allan Blakeney also pledged remedial action if its resource taxation policies are found invalid in the courts.

"If steps previously taken to ensure Saskatchewan citizens of a fair return for their resources are judged to be invalid, you will be asked to consider measures to remedy the situation,'' Lt.-Gov. George Porteous told the MLAs in the speech.

The speech promised legislation on provincial aspects of cable television service, changes to the Occupational Health Act to improve the protection of workers and changes to the Labor Standards Act to add provisions on overtime and maternity leave.

Changes were also promised in rent control legislation.

Many of the points in the speech have been previously covered by cabinet ministers and the speech referred frequently to measures designed merely to improve the operations of existing programs.

CONVERTIBLE COOK TOPS
JENN—AIR GRILL—RANGE
Cooking Demonstration

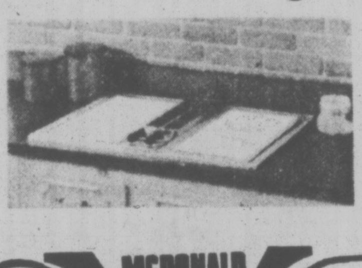

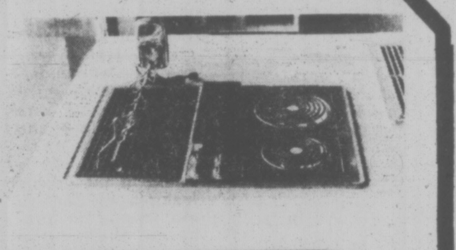

GOOD DEAL COUNTRY — McDONALD SUPPLY LTD — VICTORIA'S CARPET & APPLIANCE CENTRE

370 Gorge Rd. East 386-6745
Jenn-Air Cooking Demonstration
Every Friday Nite & Saturday

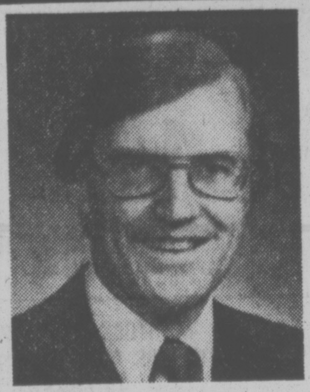

PROFESSIONAL BACKGROUND

- ★ *Victoria Businessman and Resident*
- ★ *Graduate School of Business, University of Western Ontario*
- ★ *Former Federal Treasury Board Executive*
- ★ *Former Manager Dockyard Supply Department*

ROBERT N. G. (BUD) SMITH

Dear Elector:

The Election tomorrow is an unusually important one. We all have a real stake in the school board, whether or not we have children in school, or whether we own or rent. The $50 Million budget this year was poorly planned and excessive, the huge 27.5% tax increase unwarranted, and unacceptable. Then in September, they declared a $2.2 million surplus. In other words having collected $50 million from us they can't even spend it! By the way, have you received your tax refund yet? Of course not.

We **all** want our schools to be something we are proud of. Teachers who are proud to be a part of our board — students proud of the education they receive — schools that are modern and attractive — responsible and responsive.

Being the most expensive is **not** something to be proud of. We can be modern but at the same time we can embody some good old fashioned qualities of thrift, economy and carefulness. Modern — attractive — responsible — responsive — thrifty — economical — *careful*, that's the school system I want. That's the system I can be proud of. That's the environment and the spirit I want to work for.
Please give me your support.

FOR SCHOOL TRUSTEE VOTE

SMITH ROBERT N. G. BUSINESSMAN **X**

Inserted by the "Smith for School Trustee" committee.

Direct from General Motors

$200 cash bonus on ANY NEW 1976 or 1977 ACADIAN AND ASTRE

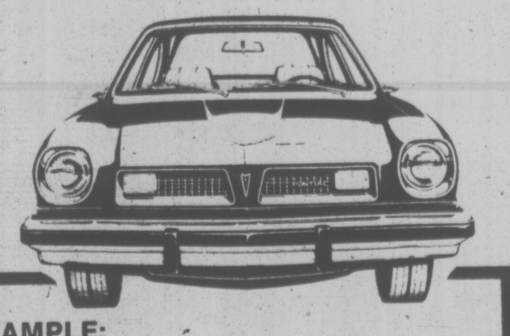

EXAMPLE:
1976 ACADIAN $2999
(Stock No. AC1723)
LESS GM BONUS 200
CASH PRICE $2799
*OR $83.93 per month

* GMAC financing on approved credit with no down payment. 48 months at $83.93 including sales tax and documentation, interest rate 14.35%.

EXAMPLE:
1976 ASTRE $3327
(Stock No. AS8052)
LESS GM BONUS 200
CASH PRICE $3127
*OR $93.73 per month

* GMAC financing on approved credit with no down payment. 48 months at $93.73 including sales tax and documentation, interest rate 14.35%.

IF YOUR CAR REALLY MATTERS TO YOU . . .
EMPRESS
PONTIAC, BUICK, GMC
2867 DOUGLAS at TOPAZ
382-7121
Dealer Licence 01227A

And Now, Son of Pet Rock . . .

Washington Post

Last year's Pet Rock is this year's — what?

That's the blank manufacturers and store buyers are trying to fill in to take the place of last year's multimillion-dollar Christmas gift gimmick, the pre-packaged Pet Rock.

Since stores measure their gains against the business they did the year before, buyers are hoping to come up with new items to sell along with the mood ring, the digital watch and the pocket calculator to swell their tills next month.

There is no shortage of gimmicks as useless as the Pet Rock. But there is the risk of not finding something as captivating as a rock in a box with a booklet.

Among this year's offerings:

—The Sand Breeding Kit, which is the new entry by the pet rock folks (who answer the telephone with, "You have reached Rock Bottom Productions"). Two test tubes of sand, one labeled male and the other female, for breeding your own beach, about $5.

(According to Gary Dahl, creator of the original item, Pet Rock sales fizzled when the product was introduced in Europe but continued to sell here, admittedly in meagre quantities. He claims no responsibility for the water beds and clothing pushed for Pet Rocks.)

—Pacer, the mood ring folks' current entry. This is a bracelet that is supposed to respond to your heartbeat and thus register your anxiety, thus enabling the wearer to be anxious about being anxious. About $11.

—Thumb Therapy, an oval of Mexican onyx, designed to serve as a thumb rest. One size fits all, $3.

—Pyramid Power, two pieces of plastic accompanied by a pamphlet suggesting that you try and see if it improves the quality of your drinking water, sex life or whatever ails you, $5.

—Square Egg Maker, a container that molds an egg-shaped hard-boiled egg into more or less a cube. Egg cup not included, $6.

—The Shower Mike, a piece of grey soap shaped like a microphone. For rock singers who also bathe, $5.

— A Brass Fortune Cookie, which comes with the fortune, "The most you wish for is the least you will receive." You may also insert your own fortune which, if you find any or all of these items under our Christmas tree, may be something along the lines of the least hoped for, etc., $10.

TOGETHER AGAIN . . . IN JAIL

MANILA (Reuter) — A newly-married couple, separated three weeks while the husband was job hunting, have been reunited—in jail, police said Thursday. Josie Batala, 24, came from the provinces to search for her husband. She accepted an invitation from her husband's friend to go to a restaurant, only to be arrested for violating a municipal law banning drinking in a public place. She was given a 15-day sentence and in jail found her husband in a neighboring cell. He was serving six weeks for fighting.

Heidelberg

B.C.'s great tasting beer,
...because it's slow brewed with the pure spring water from Shannon Falls Park.

Fight back!

Here's a great one to five year combination to help you fight inflation.
Bank of B.C. gives you a fighting chance against inflation with their exclusive Inflation Fighter Certificates. Bank of B.C. Inflation Fighter Certificates give you guaranteed high-yield interest on your money, then when The Cost of Living goes up, *we give your interest an extra punch!*

1 to 5 year terms. Guaranteed high-yield returns.
First of all, we'll guarantee you high-yield interest returns on deposits of $1,000 or more for terms of one, two, three, four or five years (check your nearest branch of Bank of B.C. for current rates). We'll pay you interest semi-annually, on June 30th and December 31st, or interest can be deferred until maturity. On deposits of $5,000 or more, if you wish, you may receive your interest monthly.

Then, when The Cost of Living goes up, your interest goes up!
Your annual high-yield interest return is guaranteed. But each year—on your Certificate's anniversary date—we give your interest an extra punch! Your interest received in the preceding year will be adjusted by the percentage increase in The Consumer Price Index, as published by Statistics Canada.

Here's how your Inflation Fighter Certificates work.
We don't know what the increase in The Consumer Price Index will be next year, but just *as an example* let's use the 1975-1976 figure of 6.5% (based on November 1st, 1975 through October 31st, 1976). If you deposited the $1,000 minimum at a guaranteed annual rate of 9½% (current 4 year rate), your return would be as follows:

Guaranteed interest return:	$ 95.00
Inflation adjustment:	6.18
Total annual interest paid:	$101.18

or 10.12%

Sign up today, at your nearest Bank of B.C. branch.
Inflation Fighter Certificates are available only at your nearest branch of Bank of B.C. Stop in today, and let us give your savings some inflation fighting punch!

Inflation Fighter Certificates
The high-yield term deposits with inflation-fighting punch!

Bank of B.C.
Victoria — 752 Fort Street
H.J. STEELE
Manager Phone: 388-5511
Victoria — 1327 Douglas Street
V.E. BROEDER
Manager Phone: 388-7341
Canada's Western Bank

SUPER SAVERS

INSULATION
CELUFIBRE Loose fill, per bag 4.85
ZONOLITE Vermiculite Per bag 2.40

GARAGE DOOR WEATHERSTRIP
Replacement vinyl attaches easily to garage door bottom.
SUPER SAVER 9-ft. length 4.44

FIBREGLASS
R7 15" rolls x 2½" covers 100 sq. ft. Per roll 8.25
R7 15" x 48"x 2½" Friction Fit Batts cover. 150 sq. ft. Per carton 11.85
R 10 15"x48"x3½" Friction Fit Batts cover 105 sq. ft. per carton 12.40
R 12 15"x48"x3½" Friction Fit Batts cover 90 sq. ft. per carton 12.25
R20 15"x48"x6" Friction Fit Batts cover 50 sq. ft. per carton 11.20

PLYWOOD
Sanded D-Grade
¾"x4'x8' Fir Plywood
SUPER SAVER
Sheet
10.45

PLATE MIRROR
24"x36" with hanging clips
SUPER SAVER ... 8.77

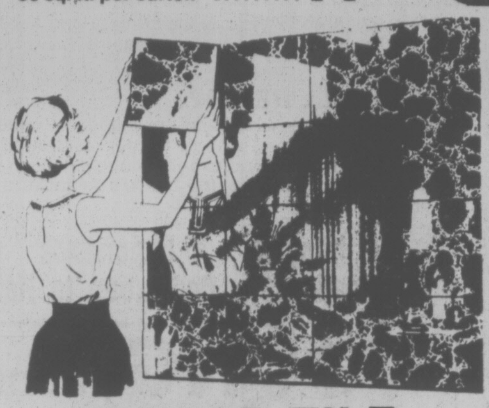

CERAMIC TILE
1⅜"x1⅜" Mosaic Tile—4 coordinating colours. Reg. $1.45 sq. ft.
SUPER SAVER Sq. ft. .... 88¢
ALSO—Huge selection of ceramic tile, discontinued colours, patterns, end-of-lines.
ALL 25% OFF TO CLEAR

PORTLAND CEMENT
80-lb. Bag
SUPER SAVER
2.87

MIRROR TILE
Gives dimension to any room, pkg. of six sq. ft. — each tile 12"x12".
CLEAR .... 3.88 pkg.
Gold Vein, Smoked Gold Vein, Smoked Plain 4.88 Pkg.

CORK TILE
12"x12"x½"
DARK CORK, 4 per pkg., Reg. $2.49
SUPER SPECIAL 1.47

STUD SPECIAL
2"x4"x92¼"
ECONOMY
SUPER SPECIAL EACH 36¢

Z-BRICK®
THE LAST WORD IN WALL COVERING
Add character to any room in your home — Country Rustic Z-Brick
in red, harbour gray or buff.
Reg. 8.49 carton covering 6 sq. ft.
SUPER SAVER
4.19 carton

Now! Shower Massage your body

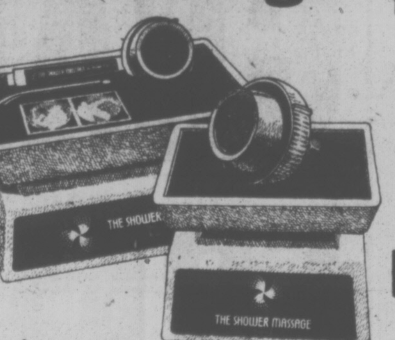

THE SHOWER MASSAGE by Water Pik
*Unique new showerhead delivers pulsating bursts to stimulate, soothe, massage your body.
*Adjustable for regular spray, massage or combinations.
*Replaces old showerhead in minutes.
*The greatest improvement in showers since hot water.

Hand-Held and Stationary Model 29.88
Wall Mount Model 18.88

A great gift for anybody.
Any time of the year.

ESSO FIRE LOGS
EACH
77¢

CAST FIRE GRATES
21" wide
14.88

Lufkin
Super savings on quality combination Metric/English Tapes by Lufkin
Full range of lengths — 6 ft, 8 ft., 16 ft., 20 ft., 50 ft. and 100 ft.
ALL ⅓ OFF

Glidden
GLIDDEN COMPANY
Fine Quality Interior—Exterior
LATEX
SUPER SPECIAL 6.49 GAL.

11-19

LUMBERWORLD
OPEN 6 DAYS A WEEK
FRIDAY 'TIL 8 P.M.
CHARGEX
PRICES EFFECTIVE 'TIL NOV. 20TH
3955 QUADRA STREET 479-7151 ONE BLOCK SOUTH OF McKENZIE

Tiny Nepal Fears Meddling From India

By RICHARD M. WEINTRAUB
Washington Post

WASHINGTON — A test of wills over the political independence of one of the world's most remote, but sensitive, pieces of political geography is being played out in the foothills of the Himalayas.

Landlocked Nepal, stuck between India and China, is being pressed by its giant neighbor to the south to demonstrate again its deference to New Delhi.

The signs of Indian pressure have been subtle, but consistent, according to diplomatic analysts.

The pressure began two years ago, shortly after Nepalese crowds attacked the Indian embassy in Katmandu to express their displeasure over India's takeover of neighboring Sikkim and to warn that any similar manoeuvrs would not be taken lightly in Nepal.

India reacted by calling home its ambassador and, more importantly, by increasing three and four-fold the previously subsidized prices Nepal pays for Indian goods. At the time, 90 pej cent of Nepal's trade was with India.

The Indians have outlined a border pass system to control movement in at least two areas where travel was previously unhindered.

More ominous to the Nepalese, there have been signs that the Indians may be tolerating, if not actively encouraging, the destabilization of Nepalese politics.

Within the past few weeks, an Indian Hindu holy man has been arrested in Nepal and charged with "religious incitement." Diplomatic analysts say there is some indication that the man may have had "political motives." High Nepalese officials have reportedly expressed fears to U.S. diplomats that the Indians are slipping agents into Nepal in the guise of holy men.

Nepalese dissident politicians have traditionally taken sanctuary in India, but the Indians have kept fairly tight clamps on them, except for a period in the early 1960s when there was a rash of bombings and attacks on government buildings in the border area.

Nepal is quietly giving asylum to some Indian dissidents who fled the country after Prime Minister Indira Gandhi's government declared a national emergency a year and a half ago and began jailing thousands of opposition political activists in mid-1975.

Diplomatic sources are split in their assessment of the Nepalese attitude toward the Indian opposition figures. Some sources say Nepalese are keeping a tight clamp on their activities, but other sources suggest that there are Indians in Nepal sending money and supplies back to India for the political opposition.

Another point of Indian pressure is over trade with Nepal. The five-year treaty governing trade relations between the two countries ended this year. Two negotiating conferences have failed to produce a new treaty.

Nepal's level of trade with India has fallen from about 90 per cent two years ago to between 70 and 80 per cent now. Nevertheless, almost all of Nepal's imported goods, even those from China, come through the port of Calcutta, and the diversification of trade has proven to be a heavy drain on Nepal's limited foreign exchange.

Indians argue that Nepal is importing goods, especially luxury items, just to smuggle them back into India, where they are quickly bought at high prices. Since the goods must pass through India to reach Nepal, the Indians want tighter controls. The Nepalese argue that this is intolerable interference with Nepal's affairs.

As this tug-of-war has been developed, the Nepalese have taken what limited steps they can to demonstrate that they are unwilling to recognize Indian hegemony in the subcontinent. The Indian takeover of Sikkim and continuing border incidents with Bangladesh have served as reminders of Indian regional dominance since the defeat of Pakistan in the 1971 Bangladesh war.

King Birendra visited China this summer, where he received pledges of increased aid and even spoke of an "air bridge" between China and Nepal. While the Himalayas are a formidable barrier to Chinese assistance, Indians are ever mindful of their defeat by China in the 1962 Sino-Indian border war. This memory serves as one of Nepal's best protections.

During his summer trip, the King of Nepal became the first foreign head of state to visit Tibet under Chinese rule. In another move that may serve to show that Nepal has alternatives to India, the king is scheduled to visit the Soviet Union soon.

Island Saw Co.
617 Chatham Street 385-5500
7-6

IN ESQUIMALT
RE-ELECT
ALDERMAN
JIM McEVAY
• Experienced
• Progressive
• Dedicated
McEVAY, James W. X
FOR TRANSPORTATION PHONE 383-2109 or 384-3292
11-19 Inserted By J. W. McEvay Committee

For TRUSTEE
Greater Victoria School Board
WHO IS HE?
Former national and international educator. Parent of three children in Victoria elementary and secondary schools. Victoria businessman. Writer. Lecturer.
WHAT WILL HE DO?
Use his wide experience and knowledge of education to fight for better schools for our children. Use his business training and experience to establish efficiency in administering the board's financial and business affairs.

John A. Young
B.Comm., M. Ed.
• Integrity • Experience • Competence
• Imagination • Dedication to Helping Children Learn
YOUNG, John A. X
11-19
Inserted by John Young Committee

FALL CLEARANCE! Super Specials!
LAWNMOWERS, RIDERS AND TILLERS All Floor models 25% DISCOUNT
PEAT MOSS 4 cu. Fine Reg. 5.49 SALE 3.50
SHRUBS 1-gal. containers Reg. 1.97 SALE 1.00
PEAT MOSS 4 cu. Coarse Reg. 7.49 4.95
LIME SULPHUR 40 fl. oz. Reg. 1.99 SALE 1.25
MAXI CROP 64-oz. container. Reg. 1.99 SALE 1.25
Dormant Spray Kit Oil and Lime Sulphur Solution. Reg. 3.98. SALE 2.75
BIRD SEED 6-lb. bag. Reg. 1.99. SALE 1.55
CONNOLLY'S LAWNMOWER LTD. 3388 DOUGLAS ST.
COLONIAL LAWN & GARDEN 2981 TILLICUM RD.
11-19

B.C. HYDRO
PANDORA
CARR'S
CARR'S FURNITURE & APPLIANCE WAREHOUSE
779 PANDORA — PHONE 388-5202
• WE SELL (BUDGET TERMS — 90 DAYS NO INTEREST) • WE TRADE (ON ANYTHING) • WE BUY (FOR CASH)
NEW and USED FURNITURE and APPLIANCES
CARR'S
GRAND OPENING SALE
FREE DRAWS
FREE GIFTS
★ WIN A 12" BLACK AND WHITE TV
★ WIN A SOUNDDESIGN COMPONENT STEREO SET
★ A LARGE OCCASIONAL CHAIR
NO PURCHASE NECESSARY
★ FREE ROSES TO THE FIRST 50 LADIES FRIDAY AND SATURDAY
★ FREE COFFEE and DONUTS. COME IN and SAY "HELLO"
1 HOUR FREE CUSTOMER PARKING JOHNSON STREET PARKADE.
• HURRY FOR BEST SELECTION AS QUANTITIES ARE LIMITED.
OPEN 9:30 to 5:30 MONDAY to SATURDAY, FRIDAY NIGHTS 'TIL 9 P.M.
OPENING SPECIAL: $200 TRADE-IN ALLOWANCE FOR YOUR OLD CHESTERFIELD SUITE ... ON A 2-PIECE COLONIAL-STYLE, 100% COTTON, FLORAL COVER. PAY ONLY....... $399.88 With Your Trade.
OPENING SPECIAL: 5-PIECE DINETTE SUITE $88.88
OPENING SPECIAL: SANYO 20" Color TV 100% Solid State $478.88 with trade
OPENING SPECIAL: SOUNDDESIGN COMPONENT STEREO PACKAGE $168.88
OPENING SPECIAL: 9-PIECE CONTEMPORARY DINING ROOM SUITE $568.88
OPENING SPECIAL: MANY OTHER IN-STORE GRAND OPENING SPECIALS
OPENING SPECIAL: 3-PIECE COFFEE TABLE GROUPING $48.88
OPENING SPECIAL: Single Size Headboards OFF WHITE COLOR $8.88
OPENING SPECIAL: Single Size BOX SPRING and MATTRESS ONLY $88.88
OPENING SPECIAL: 3-PIECE BEDROOM SUITE • DOUBLE DRESSER WITH MIRROR • 4-DRAWER CHEST • HEADBOARD $228.88 Matching Night Tables Available
WE BUY USED FURNITURE & APPLIANCES FOR CASH

INSURANCE UP 27%

LUNENBURG, N.S. (CP) — An anti-inflation board official says "something will have to be done fast" about unbridled increases in insurance rates.

Alan Connors, executive director of the anti-inflation board's Atlantic regional office, told the local board of trade inflation in insurance rates has in some cases reached 270 per cent and a "handle" will have to be put on them to protect consumers.

"There has been far too much public outcry against these increases not to do anything about them," Mr. Connors said. "People in the insurance industry are going to have a hard time explaining their increases in the future."

Mr. Connors said the board has met its 1976 goal of keeping inflation below eight per cent but there are still "very serious problems" with energy, postal rates, property taxes and insurance.

A proposed increase of up to 65 per cent in electricity rates in Nova Scotia was out of the hands of the anti-inflation board.

Gandhi Urged To Test Mandate

By KEN POLE
Times Ottawa Bureau

OTTAWA — James Jerome, the normally low-profile Speaker of the House of Commons, has suggested that Prime Minister Indira Gandhi owes it to the Indian people to call a general election instead of unilaterally prolonging the life of her majority government.

This was contained in a speech this week to the English-speaking Union of Canada, a voluntary organization aimed at improving United States-Commonwealth relations. And, rather than speaking in his capacity as impartial mediator of Commons affairs, Jerome was speaking as president of the Commonwealth Parliamentary Union.

He was commenting on Mrs. Gandhi's extension, for a second year, of her own mandate on grounds that a state of national emergency makes it impossible to govern her country.

"I really . . . have come to the opinion that it would be better if the people to whom the democratic system is entrusted ought to be given the choice.

"That's the only way that we know to really put to the true test whether or not a government enjoys the confidence of the people."

Jerome, the Liberal MP-laywer who represents the western Ontario riding of Sudbury, said that if Mrs. Gandhi's actions, legal under the Indian constitution, are indeed justified, she should have no fears about putting her case to the voters.

The Indian prime minister's mandate was due to expire in the summer of 1975, but she extended it for a year in the face of what was described in an official communique as "a deep and widespread conspiracy" against her government's programs. She herself termed it an emergency, but the view outside India was that it was basically a unification of political views diametrically opposed to the government's.

Jerome lauded these programs, which included widespread birth control as a way of curbing India's explosive population growth and said "there is evidence of violent disruption of serious civil disobedience, of incitement to riot, of agitation amongst the armed forces."

But, he countered, it concerns him that Mrs. Gandhi used her parliamentary majority to amend the Elections Act to excuse her for two infractions, which, admittedly, were minor.

He said that if all the arguments in favor of Mrs. Gandhi are valid, there's no reason they shouldn't work at the ballot box.

Nuclear Mishap Quake Result?

By THOMAS O'TOOLE
Washington Post

WASHINGTON — A nuclear accident in the Soviet Union that an exiled Russian scientist said killed hundreds of people almost 20 years ago may have been triggered by an earthquake.

Some U.S. sources suggest that an earthquake may have toppled over and cracked open dozens of huge tanks above and below ground that were used to store the liquid radioactive wastes of Soviet plutonium factories in Troitsk, about 60 miles southeast of Sverdlovsk. The town is on the European side of the Ural Mountains and not far from the place where U-2 spy pilot Francis Gary Powers was shot down in 1960.

Now living in England, exiled biochemist Zhores Medvedev said last week the accident happened when buried nuclear waste overheated and erupted "like a violent volcano."

Writing in the British magazine New Scientist, Medvedev said the accident happened in a sparsely populated region near the city of Blagoveshensk, north of the Caspain Sea on the Asian side of the Ural Mountains. Medvedev wrote that high winds blew the radioactive debris hundreds of miles, contaminating towns and villages along the way and making hundreds of people so ill with radiation poisoning that many of them died.

Some U.S. nuclear intelligence sources said the Soviet plutonium factories are all in Troitsk, on the European side of the Urals.

The sources said that Medvedev could have had the location wrong because he is a biochemist who never worked in the Soviet nuclear program. They said he probably got his information in the late 1960s from dissident friends who had been physicists in the Soviet nuclear program.

Medvedev said the accident took place in early 1958, but the U.S. sources said they believe it happened in 1957 and was the result of one of two major earthquakes that struck the Soviet Union that year.

An earthquake that measured 7.9 on the Richter scale struck Soviet Asia north of Lake Baikal on June 27, 1957, causing heavy damage to the town of Chita on the Asian side of the Urals.

A quake measuring 8.3 on the Richter scale hit further east on Dec. 4, 1957, opening up long fissures in the earth and almost destroying the towns of Zunmogd and Baynbobi, also in Asia. That earthquake was believed to be the largest anywhere on earth that year.

Either one of these two quakes could have damaged buildings in Troitsk, even though it lies on the other side of the Ural Mountains. Earthquake forces move laterally below ground and can be felt as far as 2,000 miles from where they open cracks in the earth's crust.

Careless construction and storage techniques were blamed by the U.S. sources for the damage to the nuclear waste storage tanks in Troitsk.

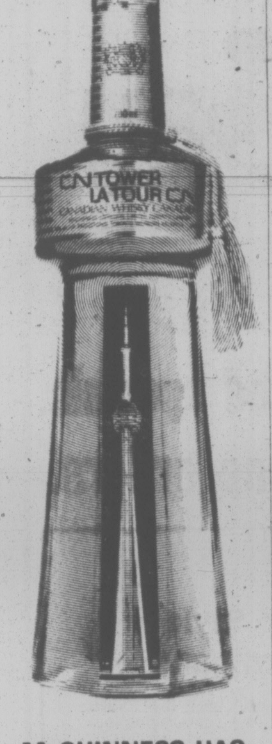
McGUINNESS HAS BUILT A TOWER, TOO.
CN TOWER CANADIAN WHISKY
the tower you can take home.

PS
We have practically the most prestigious pile of plastics products on the Pacific coast. A whole world of remarkable plastics
The PLASTIC SHOP
2105 Douglas Street 386-1477

In Victoria call...
Dan Joanisse
386-1441
When it comes to Insurance... it's Dominion for Life
Dominion Life
THE DOMINION LIFE ASSURANCE COMPANY
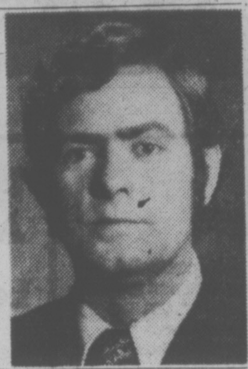

Elect
LARRY RYAN
For Alderman
City of Victoria
★ Proven administrative ability to help improve civic government
★ Interest in the city's human, social and economic development
★ A new voice in the tradition of service to people
Inserted by the Victorians for Ryan Committee

FOR HOME OWNER & TENANT REPRESENTATION
★ Sewage—Closed Cycle System
★ Rapid Low Cost Public Transit
★ Prov. Government Pay its Full Share of Property Taxes
★ Reducing Taxes on Homeowners
★ End Land Speculation
★ Low Cost Low Rental Housing
★ Rent Review Boards—A Real Protection for Tenants
★ Open Council Meetings

VOTE—ALDERMAN
TARASOFF ANN X
VICTORIA CITY COUNCIL & REGIONAL BOARD
Inserted by Ann Tarasoff Election Committee

MAZDA "BEST BUY"!
TEST DRIVE AND COMPARE
BEST BUY
• OVERHEAD CAM PISTON ENGINE
• Terrific economy
• Comfortable, Roomy and Lots of Trunk Space too!
• Independent Front Suspension
• Generous With Added Features
• Extra Leg Room
• Bucket Seats Plus More!
TEST DRIVE AND COMPARE
12-MONTH, 12,000-MILE Factory Warranty. Also Available Horwood's 12-Month Extended Warranty.
MAZDA MIZER 4-DOOR STATION WAGON
1300 cc overhead cam piston engine
ONLY $3795

MAZDA "BEST BUY"!
BRAND NEW SPORT TRUCK
WHEN THE GOING GETS TOUGH THE TOUGH GET GOING!
ONLY $3895
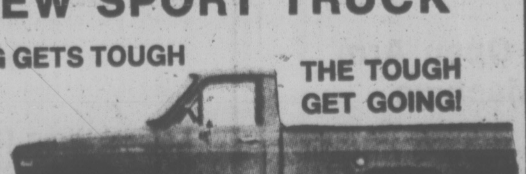
11-19
HORWOOD MAZDA
2 LOCATIONS: 810 Johnson—385-1451
Colwood: 1619 Island Highway—478-8211

FROM $49.95

Try the new Shell Polar Steel Radial-and avoid "snowballing"

This winter get a clean grip on the weather with the new Shell double steel-belted winter radial from $49.95.

Our Polar radial has a deep, wide tread pattern that throws out snow and slush. This self-cleaning action will enable you to drive with confidence.

Dependability Double steel belts give maximum puncture protection and reduce tread "squirm" for better mileage and traction. The tough construction of our new Polar tire has been road-tested for millions of miles.

Better mileage The Polar Steel Radial can deliver better gasoline mileage than conventional snow tires because there's less rolling resistance. Long-wearing tread compound gives dependable traction.

What "snowballing" means
LEFT: A summer tire can get its narrow grooves plugged with snow and ice. Drive on it and you could be "snowballing" dangerously.
RIGHT: The deep wide zig zag grooves of the Polar Steel Radial throw out snow and slush. You get a good clean grip every time the tire rotates.
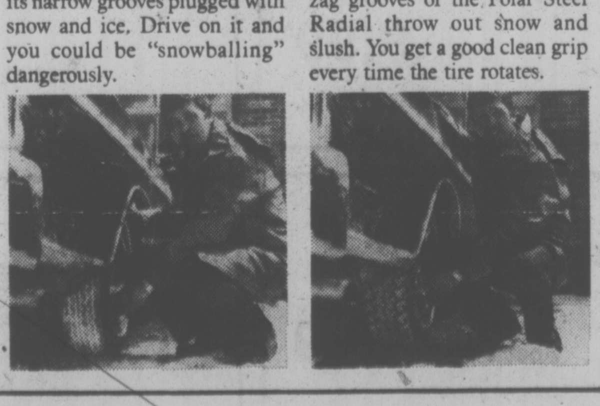

Don't mix conventional and radial tires If snow tires on the rear axle are of different construction from those on the front wheels there is a risk of slipping and causing a skid. In fact, an "over steer" characteristic can develop with the rear wheels not having proper cornering traction on wet or slippery roads.

30-day free trial We're confident that the new Polar Steel Radial is one of the best you can buy. If you're not completely satisfied your Shell dealer will refund your money at any time up to 30 days after purchase. Drive in today for a safe, clean grip on winter!

CHECK THESE GOOD VALUE PRICES

SIZE	MAXIMUM PRICE*
BR 78-13 (metric 175R-13)	$49.95
ER 78-14	55.55
FR 78-14	58.60
GR 78-14	60.65
GR 78-15	60.65
HR 78-15	64.65
LR 78-15	71.20

Includes whitewalls, 30-Day Trial
*The product may be sold at a lower price than the maximum price stated in this advertisement.

The Mileage Company

INDIA, PAKISTAN CO-OPERATING TO SAVE MIGRANTS

BOMBAY (CP) — Bitter foes until recently, India and Pakistan are likely to co-operate in a vital humanitarian project.

The project is the prevention of illegal immigration from the two countries to the tiny kingdoms of the Persian Gulf where jobs are as plentiful as human lives are cheap.

Hundreds of Indians and Pakistanis perish in the shark-infested seas every year while attempting to reach the Persian Gulf countries without proper immigration documents.

Often, the boats in which they travel from small coastal towns in India anid Pakistan are wrecked on the high seas during storms. According to reports available in Bombay, at least 30 mid-sea mishaps took place in the last two years.

Sometimes the immigration authorities of the Persian Gulf states simply throw the illegal immigrants back into the sea.

Two years ago 163 Indians died off the coast of Dubai in the Persian Gulf when the launch carrying them was chased out to sea by the local police and capsized. Many were eaten by sharks.

Thirty Pakistanis were drowned Sept. 20 when more than 1,000 illegal immigrants were ordered by the captains of two boats to jump into the sea after they sighted a coastal patrol vessel.

★ RICHARD GAUTHIER ★
IS
See this Issue for Details
Inserted by Richard Gauthier

Saturday Specials

the Bay

Shop Saturday for these plus non-advertised specials.
Personal shopping only, please. No phone orders.

It's Happening at the Bay

How To Make Your Own Christmas Decorations

Friday to 9:30 p.m. and Saturday, 9:30 a.m. to 5:30 p.m., Sharon Nivens will be in the second floor "Make-it Corner," demonstrating how easy it is to create your own decorations for the festive season.

Portrait Sketches by Tine Andriessen Booth

Have your or your child's likeness captured with a finished pencil portrait for a nominal charge. Talented portrait artist, Tine Andriessen Booth, will be in the Bay's 4th floor Gallery Thursdays and Fridays 11 a.m. to 2 p.m. and Saturdays 1 p.m. to 4 p.m., until Christmas.

A Bay Gift Certificate . . .

the gift that always fits. Solve your gift giving problem this Christmas with a Gift Certificate from the Bay. They're easy to mail and you can use them in any Bay store. Available at the Accounts Office, 4th floor.

Saturday in the Bay's Book Department . . .

Saturday from 11 a.m. to 4 p.m., Victoria author, Bill Scott, will be at the Bay to autograph copies of his new book, **The Lighthouse Philosopher.** Also, now at the Bay, "The History of Canada's Oil and Gas Industry" by well-known Victoria writer, Ed Gould.

Shop The Bargain Bazaar For Values

You'll find beautiful buys at terrific savings! Oddments, discontinued lines, broken styles, colours and sizes . . . gathered from throughout the store to one special location, downstairs on the Baymart floor. E.G. Ladies' long sleeve nylon blouses, only 2.49. Records only 99¢ and 1.99. A great selection of quality towels to clear and paint oddments at bargain prices.

The Music of Nana Mouskouri

A special selection of albums and tapes by this internationally renowned singer. Included are: Christmas With Nana Mouskouri," "Turn On The Sun," "Songs Of The British Isles," "At Albert Hall," "Spotlight On Nana Mouskouri," plus others.

Single Record or Tape **Special, 5.99**
Double Record or Tape **Special, 6.99**
Records, Main

Delsey Bathroom Tissue By The Case

Each case holds 12 packages of 4 rolls per package. White only. Limit one case per customer.

Special, 11.76
Household Needs, Main

Fine Quality Baycrest Hand Soap

Hard-milled soap in round bars. Choose from scents of Oatmeal, Lemon, Apple Blossom, Herbal and Lanolin.

Special, 3 bars, 99¢
Household Needs, Main

Shop Saturday For These Toy Gifts At A Special Price Each

14-Pce. Tool Set constructed of wood and metal, includes: hammer, saw, vise, ruler, pliers, screwdriver, plane, sandpaper, pencil, small gadget box, square ruler, level, mallet, screw drill. With wooden carrying case.

Cuddly Teddy Bear stands 12½", in beige, grey or gold shade, fully jointed, firm in a soft way, and sports a red bow around his neck!

Lite Brite, a game for children from four up to adults! Create beautiful pictures with light. Put in picture outlines, insert coloured pegs, watch them light up in 8 brilliant colours. Uses Candelabra 25-watt bulb (not included).

Each, 9.99
Toy Factory, Third

Candy Specials

Bridge Mixture by Cowley's.
Special, lb., 1.19

Peanut Brittle, always a favorite.
Special, lb., 1.09
Candy Counter, Main

Levi's For Guys Of All Ages At Savings!

Levi's For Young Men

Waists 28-36; Leg Lengths 32-36. Reg. 17.95.
Special, 14.49

Prewashed Denim Vest. Front pockets, button front. Reg. 17.95.
Special, 11.99
"317," Main Floor

Levi's For Guys. Flared legs, sizes 14-18. Reg. 14.50.
Special, 10.99
Vibrations, Third Floor

Levi's For Boys. Regular or slim cut, flare legs, sizes 8-12. Reg. 11.95.
Special, 8.99
Boys' Wear, Third Floor

Puma Winner Sport Shoes

All-purpose sport shoes with velour uppers in blue or red with gum soles. Broken sizes in this limited quantity group . . . shop early for best choice.

Special, 14.99
Sporting Goods, Downstairs

Baker /Broiler Oven By Cornwall

Large capacity broiler oven with continuous clean interior. Features easy-to-read control knob, adjustable interior rack and comes with porcelainized drip pan.

Special, 64.99
Housewares, Third

Lloyd's AM/FM Digital Clock Radio

Wake up to music this Christmas with this attractive bedside radio. Features lighted clock readout, alarm and volume control, full 24-hour alarm set, simulated woodgrain finish cabinet.

Special, 29.99
Radios, Fourth Floor

Baycrest Selectomatic Vacuum Cleaner

This powerful and versatile cleaner features triple action cleaning, 3-position rug adjustment and a "check bag" indicator.

Special, 139.99
Floor Care Centre, Fourth

Lovely Long Dresses For Holiday Partying

Take advantage of a great low sale price on a selection of long dresses. The latest styles in colours and fabrics that will make your head spin. At this price you can afford to treat yourself to a couple. Sizes 10 to 16 in the group.

Special, 22.99
Ladies' Dresses, Second

36" Velveteen For Fall Fashion Sewing

Comes printed in a broad assortment of patterns, keyed to a fall look. Included are both large and small florals, graceful scenics and artistic geometrics. All in a variety of fashion colours. Regular $6 per yard.

Special, yd. 4.99
Fashion Fabrics, Second

2½-Ft. Artificial Scotch Pine Tree

36 only of these attractive Christmas trees at this special low price. Fully assembled, one-piece construction in green only.

Special, 4.99
Trim-a-Tree Shop, Third Floor

Luxurious 100% Wool Indian Area Rugs

Beautiful and durable rugs feature Aubusson style and embossed designs in delicate pastel shades. Hand-knotted in India. Give your rooms a new look of elegance.

6'9"x8'9"	$399	7'10"x9'10"	$499
8'10"x11'10"	$599	9'10"x13'10"	$799

Floor Coverings, Fourth

Clearance Of Quality Bedspreads

Choose from an assortment of beautiful printed designs in a good selection of colours. Hurry in for this super special and choose either the double size or popular queen size.

Special, each 24.99
Bedspreads, Fourth

Baycrest Open Arm Sewing Machine

For all your home sewing needs. This versatile machine features automatic buttonholer, Stretch stitch, blind hemming, overlock stitch, multi-stitch, zig zag and decorative patterns.

Special, $269
Sewing Machines, Fourth

Ladies' Wrap Style Fashion Cardigans

100% acrylic cardigans with tie belt at waist. Patterned with stripes in four colour combinations. Sizes S.M.L.

Special, 14.99
Upstairs Budget Fashions, Second

Sterling and Gold-Filled Earrings At Savings

Choose from our entire selection of gold-filled and sterling earrings at super, in-time-for-Christmas savings. Hoop, stud and drop styles.

Special, 20% Off
Jewellery, Main

Give Her a Fashion Pendant Watch

Flower pattern pendant watch with gold coloured hunter's case and black or white numerals. 17-jewel movement.

Special, 27.99
Jewellery, Main

Ladies' Acrylic Scarves & Gloves

From Hansen Knits, these gloves and scarves feature exclusive Indian motif ornamented border. They are hand washable, non-allergenic and moth and mildew proof. One glove size fits all.

Scarf, 6" wide, reg. $10. **Special, 7.99**
Scarf, 11½" wide, reg. $13. **Special, 9.99**
Gloves, reg. $4. **Special, 2.99**
Fashion Accessories, Main

BAYMART

Corduroy Sport Jackets
Fully lined, single-breasted style jacket with pouch front, side pockets. Tan, brown or green in sizes 34-44.
Special, 19.99

Ladies' 100% Nylon Blouses
Choose from assorted long-sleeve styles with sheen finish. Pastel shades in blue, pink, rust, beige, black or white. Sizes S.M.L.
Special, 3.99

Ladies' Wrap Cardigans
Tie belt cardigans with shawl or regular collar. Stripe patterns of off-white/red/navy. Sizes S.M.L.
Special, 7.99
Baymart, Downstairs

DAILY STORE HOURS 9:30 A.M. TO 5:30 P.M. THURSDAY AND FRIDAY TO 9:30 P.M.
PHONE 385-1311. FREE CUSTOMER PARKING.

Hudson's Bay Company

59 CANDIDATES AWAIT YOUR VERDICT

Where to Vote on Saturday

Voters in the capital region will determine Saturday the fate of 59 candidates with their hopes set on municipal office.

Municipal election polls will be open from 8 a.m. to 8 p.m.

There is only one mayoralty contest, in Central Saanich, and, in past years this has meant a low turnout of voters.

There are 24 aldermanic seats available and six positions on school boards but these offices don't seem to generate as much interest as the mayor's chair.

In Central Saanich, incumbent Jean Butler is being challenged by realtor William Rogers.

There are eight candidates running for five trustee seats on the Greater Victoria School Board and two candidates running for the one seat in School District 63, Saanich.

In Victoria, where nine candidates are chasing four aldermanic seats, there are five polling stations.

They are: Senior Citizens' Centre, Centennial Square; Goodwill Enterprises, 220 Bay Street; James Bay school gymnasium; Oaklands school gymnasium, 2827 Belmont, and Fairfield United Church, 1303 Fairfield.

In last year's election, which included a mayoralty race, 28.2 per cent of the eligible voters turned up. In 1974, which is more comparable with this year's election, only 23.7 per cent voted.

In Oak Bay there are four aldermanic seats available, three for two years and one for one year. There was no election in Oak Bay last year. In 1974, 37.5 per cent of the eligible voters showed up.

The polling stations are: Monterey elementary school, 851 Monterey Ave.; Senior Citizens Centre, 1442 Monterey; Oak Bay high school, 2151 Cranmore and Uplands elementary school, 3461 Henderson.

In Esquimalt there is only one polling station, at the recreation centre, 527 Fraser St.

There are three seats up for grabs in Esquimalt and four candidates running.

In 1974, when, like this year, there was no mayoral race, only 23 per cent of the 7,646 eligible voters turned out to vote.

In Saanich the polling stations are: Cedar Hill Community Centre; Cloverdale elementary school; Cordova Bay elementary school; Glanford elementary school; Gordon Head elementary school; Prospect Lake elementary school; Richmond elementary school; Royal Oak junior secondary school; St. George's Hall; St. Joseph's school; St. Luke's Hall; No. 3 fire station, Shelbourne St.; Tillicum elementary school and the old location of Spectrum school on Carey Road.

There are four Saanich aldermanic seats available and they are being sought by 10 candidates.

In Saanich's 1974 aldermanic race, only 14.2 per cent of the 39,347 eligible voters turned up.

In Central Saanich, where there is the mayoralty race, there are seven candidates chasing three aldermanic seats.

The polling booths are located at the Municipal Hall; Brentwood elementary school, 7085 Wallace Drive, and Keating elementary school, 6843 Central Saanich Road.

In North Saanich there is only one station, at the Municipal Hall.

There are three aldermanic seats open, being sought by six candidates.

In Sidney, there are three aldermanic seats available as well, and five candidates.

The only polling station is at the town hall.

Register At Polls

Greater Victoria residents whose names are not on municipal voters' lists can still vote in Saturday's municipal election, by registering at the polls.

Officials say the late registration procedure is available for the first time this year under a recent amendment to the Municipal Act.

But in any given municipality the voter must comply with the standard eligibility requirements on the same basis as if he or she had registered prior to Aug. 31.

Someone who moved from Saanich to Victoria on Sept. 3, for example, would not be eligible to vote in the city this year.

Qualifications to vote are: British subject or Canadian citizens over the age of 19, resident in Canada at least 12 months and in B C. six months.

There's a word of caution from city clerk Morran Waller that no one is allowed to vote on any ballot twice.

(Reintroduction of the business vote this year allows someone resident in Oak Bay but also owning property in Victoria to vote for aldermen in both municipalities. But as the same school district covers both areas the person may vote only once for school trustee).

TOWN TALK

Does the Oak Bay Beach Hotel pay for special police protection with beef and steak dinners at reduced prices?

One Times reader says members of the Oak Bay force get such meals for $1 and adds the hotel is "watched very closely" by the police as a result.

Insp. **Jack Groves** says some members of the force occasionally eat at the hotel and pay the same rate as the hotel employees. It is not $1 for a meal but more than $2.

The policemen don't eat in the restaurant but pick up their meals themselves and eat in a room off the kitchen.

The hotel doesn't get any special attention, Groves said.

In fact, because of the complaints about the noise from the hotel, the police have been putting more pressure on the hotel than other places, he added.

The whole thing was triggered by a Times story last week which said Victoria-area policemen don't accept free coffee or meals at discount prices.

Groves said the force has a policy that members don't accept freebies. The Oak Bay Beach Hotel situation does not violate that policy because policemen pay the same as others at the hotel, he said.

★ ★ ★

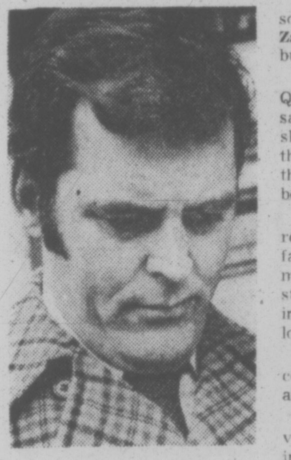

VANDER ZALM
. . . he signed up

B.C.'s outspoken Human Resources Minister **Bill Vander Zalm** at times loses his cool, but he rarely loses his humor.

Vander Zalm reacted to the Quebec election this week by saying he wouldn't lose any sleep if Quebec separated and that he wouldn't have to read the message in his cornflakes box in two languages.

The day after he made the remarks, Vander Zalm had to face a reporter and cameraman from the CBC French TV station in Vancouver for an interview that had been set up long before.

In honor of the minister's comments, the reporter took along a box of cornflakes.

He returned from the interview with the cornflakes still in hand, but the box now carried the sprawling autograph of Bill Vander Zalm.

★ ★ ★

Those newspaper ads taken out by some municipal election candidates make pretty impressive reading, listing as they do a lot of achievements and policies "initiated" and "supported."

But in all honesty it must be said that some of the claims come perilously close to contravening the truth-in-advertising principle.

For one thing, the incumbents concerned seem to forget that most if not all of the accomplishments they cite were those of the full council, rather than of one individual.

For another, how come that the reporters who cover the business of councils year in, year out, are more impressed when they read the ads than when they see the authors in action?

In other words, folks, what you read ain't always — or even often — what you've been getting.

★ ★ ★

Politicking apparently has a higher priority than community planning for one Saanich alderman who is up for re-election.

Council held a special meeting this week on the municipality's proposed community plan. All aldermen were there except Ald. **Joe Bourque**, who is holidaying in Hawaii, and Ald **Maurice Johnson**, who arrived shortly before the meeting adjourned.

Johnson arrived late because he had been giving his views on Saanich's needs on a radio hot line.

★ ★ ★

Bill Scott — that persistent practitioner of the politics of the poor put-upon underdog — will be at The Bay on Saturday from 11 a.m. to 3 p.m.

But the Lighthouse Philosopher isn't likely to have his soapbox with him. Oh, he might take the odd swipe at the bureaucratic idiots he loves to needle but the occasion is really an autographing session for **Ed Gould's** new book on the life of Victoria's rambunctious rebel.

At 78, Scott is still rooting for the "ego-altruists" to toss out the "ego-maniacs" he feels are screwing up the world.

★ ★ ★

Feeding slugs into vending machines is an ancient fiddle.

Doug Ryan, who toils for Ryan Company Ltd., was servicing a cigarette machine recently and found 30 slugs in its coin box.

Since the machine had been serviced only a couple of weeks before, it meant some cigarette addict had been pretty busy, Ryan said, adding the number of slugs appeared to be a record.

The fact somebody got away with $7.50 worth of cigarettes isn't that startling. What is, is that the cigarette machine is located in the Victoria police station, only a few yards away from where at least four of the city's finest work.

★ ★ ★

Town Talk's architectural booby prize (a scale model of the View Towers apartment building, perhaps?) goes to the genius who designed the ugly new frontage on the MacDonald's Furniture Mart store at 1420 Broad, opposite City Hall.

That white "sculpted" stucco over almost the entire expanse of building does nothing except offend the eye of the beholder.

To what avail all the talk about heritage preservation, sensitive design of prominent new buildings and all the rest, when this type of atrocity is perpetrated in the name of rehabilitation and "improvement?"

Big Bird Causes Blackout

Residents in a section of James Bay were without electricity for nearly three hours this morning and a large blue-grey heron was to blame.

The big bird flew into some power lines in the 300-block Montreal at 6:45 a.m. and was electrocuted.

Dorothy Tupper, public information officer with B.C. Hydro, described the mishap as a "flukey thing."

"It's the first time we're aware of that a bird that size has caused a power outage," she said.

The bird which has a wing span of up to five feet, got tangled in two of the three wires of the 12,000-volt feeder line supplying the area of James Bay bounded by Montreal, Erie, Superior and the waterfront.

Mrs. Tupper said the circuit shorted, and caused some fuses to blow in transformers.

Hydro workmen had to splice the burned lines. By 9:13 a.m. power was fully restored.

Mrs. Tupper said it isn't unusual for smaller birds to cause power failures by flying into transformers.

But big birds? "Never before," she said. "Until now."

AMBULANCE ATTENDANTS prepare Ken Kienas, 42, of Cobble Hill for a trip to Royal Jubilee Hospital after he fell 12 feet on to rocks and mud from the roof of a house at 4481 Emily Carr in Saanich. The accident occurred Thursday when a scaffolding broke. He is in satisfactory condition with fractures to his right ankle and right arm. (Bill Halkett photo)

3 Years For Club Shooting

A 44-year-old Esquimalt man was sentenced today in B.C. Supreme Court to three years in the penitentiary as a result of a shooting May 9 at the Dockyard Recreation Association Club.

Joseph Halasz, 819 Wollaston, was sentenced for intending to endanger the life of Richard Cory Wallis Small, 32.

He was sentenced concurrently to 18 months for intending to wound John Warren Ingham, 29.

Both men were shot in the upper chest-neck area by Halasz with a .25 calibre pistol. Small is now paralysed below the neck.

Halasz was accused of two counts of attempted murder in the shootings which occurred at the exit door of the Admirals Road Club after an argument.

An Assize jury last month deliberated almost nine hours before returning guilty verdicts to the lesser offences.

Mr. Justice K. E. Meredith said in sentencing Halasz there had been "frightful, tragic consequences" as a result of the shootings.

"A man's life has been laid in ruins," he said, referring to Small's paralysis.

He said Halasz's actions were not a sudden response from temper. He said Halasz deliberately sent out for a revolver and he intended to use it, not in self-defence.

He said he had carefully considered the submission from defence counsel Brian Smith for a sentence of two years less one day, which would keep Halasz in the provincial jail system rather than the federal penitentiary.

Meredith thought it "most unlikely" Halasz will repeat his actions.

"My main concern is how the sentence will be received publicly," he said.

Charge Laid In Gun Case

A Saanich man was remanded without plea to Tuesday when he appeared in Victoria provincial court today to face two weapons charges.

Jack E. Haywood, 20, of 3400 Wascana, is charged with unlawfully discharging a firearm and dangerous use of a firearm.

Saanich Police were called to a home Thursday night after reports that a shot had been fired from a rifle, apparently during a domestic disturbance.

Haywood entered no plea.

'No Surprise' City Cleaner

Saanich Mayor Ed Lum says his municipality would have to increase its mill rate to get its streets as clean as those in Victoria.

He was responding to a survey conducted for Greater Victoria Chamber of Commerce which showed residents believe Saanich is the dirtiest of the four local municipalities.

"I don't doubt it one bit," Lum said.

"Every time we try to budget for maintenance and street cleaning we face protests from people who want us to hold the mill rate down. We can't have it both ways."

Lum said Victoria has less than nine square miles to keep clean while Saanich has 40 square miles. At the same time, Victoria's budget for park maintenance and public works is three to four times higher than in Saanich.

"It is no surprise Victoria is cleaner than Saanich.

"If Saanich residents want cleaner streets they will have to be prepared to pay for them. It comes down to dollars and cents again."

In the meantime, Saanich is doing what it can with a very limited clean-up budget, he said.

A major problem is the debris dropped by students near schools. Lum said he has written the school board to bring this problem to their attention. And he urged residents to do what they could to keep the boulevards near their homes clean.

"Many residents are doing this work voluntarily and some streets look very clean and well-maintained."

Chamber vice president Egon Baumann said Thursday the main problem area in Saanich is along Douglas Street, which is a major route used by tourists.

He said grass is growing in the sidewalks and gutters and leaves and paper can be seen for block after block.

Baumann suggested Lum drive around the municipality and see it for himself.

"This will not be necessary, I am quite aware of what the problem is," Lum said.

"We are doing the best we can with the funds that are available. If we are to do more, we will have to raise taxes."

Lum said the issue always comes to a head at budget time when various groups urge that funds be made available to make the municipality more attractive.

Then the crunch comes to reduce the budget and it is always parks, public works and street maintenance that gets cut back.

"It happens every year," Lum said.

He'll Drink To That, Says Lum

Saanich Mayor Ed Lum is convinced the water of Swan Lake is pure and he is willing to drink a glass to prove it.

Lum was commenting on a statement by Saanich aldermanic candidate Jack Fry that the lake is polluted with effluent which has seeped from faulty septic tanks in the area. Fry said septic tanks in the area should be replaced by a sewer line.

Lum said there had been a pollution problem in Swan Lake but it has cleared up over the years and a recent check shows the water is almost back to its original state of purity.

"It is clean enough to drink and I would be willing to prove it."

Lum was attending police arbitration meetings all day today but said he will make time next week to demonstrate that Swan Lake water is clean enough to drink.

Motorists behaved as if it was an official police car

Ship Movements

NAVY

Endeavour at sea, returning on or before Nov. 28; all other ships in port.

MARINE SCIENCES

Parizeau in Queen Charlotte Island area, Richardson and Pandora II at Pat Bay, Vector in Strait of Georgia.

Discharge Given Police Impersonator

A 28-year-old man who was stopped 30 times by police while driving across Canada last July in a car closely resembling a police vehicle, was found guilty Thursday of impersonating a peace officer.

John Robert Malleck, who moved here last summer from Kingston, Ont., was granted a conditional discharge by Judge Blake Allan, following a two-hour provincial court trial.

He was charged July 8 under a section of the Criminal Code that prohibits anyone from using "a badge or article of uniform or equipment in a manner that is likely to cause persons to believe he is a peace officer."

Malleck's car, a late-model four-door sedan, was painted black and white in a pattern similar to that of Victoria city police cars.

On each side it had a painted crest containing a picture of a uniformed, big-footed bear and the words: "trooper . . . serving the community."

Constable Robert Dryden testified the car looked similar to a police car, except for its chrome exhaust and mag wheels. Motorists around the Malleck car behaved exactly the way they behave when there's a police car nearby.

Malleck said there were features that distinguished his car from a real police car.

"From the exhaust, you could tell two blocks away that it wasn't a police car," he said.

He also said he had never seen a police car with a back end two feet higher than the front.

Malleck said the fact he was stopped so many times by police across Canada proved they didn't believe it to be a police car.

Judge Allan ruled there was a close resemblance between Malleck's car and a police car which might lead the ordinary citizen to believe that it was a police car.

The car initially was impounded by Victoria police but was released to Malleck on condition that he remove the light bar and lights and the crest with the bear. Malleck painted the car black, stripped it of its equipment and sold it recently.

Malleck, who had told police he would like to join them but was too short for the force, said he plans to return to Kitchener.

Some Rattling Upsets But Ghosts Gallop On

—Irving Strickland photo

GETTING UP, goalkeeper Hal Eremko of North Kamloops Saints snares ball while colliding with Oak Bay's Joe Mendonca during B.C. high school soccer tournament game Thursday. Mendonca scored twice, but it wasn't enough to help Bays. NorKam upset Victoria champions 3-2. Watching goalmouth scene are Nick Deccio (15) and Kevin Millar (9), both of NorKam, and Oak Bay's Mike Farrell (8).

By ERNIE FEDORUK

Times Staff

Coach Aldy Meinhardt of Lord Byng likes to proclaim that balance and a strong defence has brought soccer respectability to his school but Steve Nesin, by his actions, makes it sound like a one-man show.

With Nesin providing the offensive spark, the Grey Ghosts scored the most impressive, opening-round victories while the upset skeletons rattled loudly in the other closets at the British Columbia high school soccer championships Thursday.

Interior challengers shocked Victoria's two hopes and defending champion Centennial Centaurs; highly-regarded Eric Hamber had to struggle to hold a contending position, and Abbotsford, the No. 2 Fraser Valley team, was looking for a slight miracle in order to qualify for the championship semi-finals this afternoon.

Among the starting field of 16, only Lord Byng and Carson Graham Eagles of North Vancouver looked ready to leap into the semi-finals. Only the top teams in ea h of four divisions make it to the fours.

Lord Byng, only in its third year after missing several seasons of soccer action, opened with an easy 5-0 victory over NorKam, as the North Kamloops school likes to call itself, and followed up with a 4-0 conquest of Trail.

Nesin, the talented striker who is the only player to be selected the provincial soccer boy two years in a row, scored all four goals against Trail and popped one in the win over NorKam.

Meinhardt was more impressed with his team's victory over NorKam than Trail.

"They're a good side," he said of NorKam. "They didn't play up to their potential and we got off a good game. Our defence was sharp and there was good teamwork, as evidenced by the fact five players shared in the goals.

"We're starting to come," Meinhardt said of his own school. "We could only get a tie in our first year back in soccer (three years ago). Last year we won seven, and this year we won 10 and tied three in our 15 league games. Six of our 10 victories were by shutouts, so that should tell you something about our defence."

Meinhardt had good reason to respect NorKam. The Dave Edamura-coached squad promptly came back to stun Oak Bay, the Victoria-area champions, 3-2.

Carson Graham, the only other team to score back-to-back victories Thursday, came up big against Abbotsford. The Eagles, with Gib Slavin scoring three times, shocked the Fraser Valley squad 6-0. Eagles followed that up with a 3-1 victory over Alberni.

Abbotsford recovered to win its second game, 6-2 over Prince George.

Trailing 2-0 at one stage, Eric Hamber rallied to tie Argyle Pipers 2-2, getting the game's final goal on a penalty shot by Gary Venables. Dave Garoff scored Hamber' sother goal, and then counted two more as the Vancouver champs downed a pesky Nanaimo squad 2-1.

North Surrey pulled out a 1-0 victory over Nanaimo on Dave Simpson's goal then played to a scoreless draw with the winless Pipers.

Finally, there's Centennial B.C.'s champions for the past two years — being challenged by an upstart squad from Rutland for "C" honors.

Rutland Voodoos came five minutes away from scoring the upset of upsets. Steve Little provided the Okanagan team with a 1-0 lead but Nick Sears came off the bench to score with less than five minutes remaining and salvaged a 1-1 draw for Centennial.

Bob Whitlock's Centaurs had opened with a 3-0 victory ovr Prince Rupert while Rutland shocked Spectrum, Victoria's second representative, 4-1.

ZONE A

	W	L	T	F	A	Pts
C Graham	2	0	0	9	0	4
Alberni	1	1	0	5	5	2
Abbotsford	1	1	0	6	8	2
Pr. George	0	2	0	4	11	0

ZONE B

	W	L	T	F	A	Pts
Lord Byng	2	0	0	9	0	4
Oak Bay	1	1	0	6	4	2
Northkam	1	1	0	3	7	2
Trail	0	2	0	1	8	0

ZONE C

	W	L	T	F	A	Pts
Centennial	1	0	1	4	1	3
Rutland	1	0	1	5	2	3
Spectrum	1	1	0	4	5	2
Pr. Rupert	0	2	0	1	6	0

ZONE D

	W	L	T	F	A	Pts
Eric Hamber	1	0	1	4	3	3
N. Surrey	1	0	1	1	0	3
Argyle	0	0	2	2	2	2
Nanaimo	0	2	0	1	3	0

SOCCER SCORES

"A" DIVISION
Eric Hamber, 2, Argyle Pipers 2.
North Surrey 1, Nanaimo 0.
North Surrey 0, Argyle 0.
Eric Hamber 2, Nanaimo 1.

"B" DIVISION
Oak Bay 4, Trail 1.
Lord Byng 5, North Kamloops 0.
Lord Byng 4, Trail 0.
North Kamloops 3, Oak Bay 2.

"C" DIVISION
Centennial 3, Prince Rupert 0.
Sectrum 1, Rutland 4.
Centennial 1, Rutland 1.
Spectrum 3, Prince Rupert 1.

"D" 'DIVISION
Carson Graham 6, Abbotsford 0.
Alberni 5, Prince George 2.
Abbotsford 6, Prince George 2.
Carson Graham 3, Alberni 1.

SUCCESSFUL and near-successful members of British Columbia representative teams are, left to right and bottom row to top row, Dave McCaig, Bill Merriman, Tim Achtzner and coach Dave Keith of Canadian champion under-16 squad and Gordon Reading and Ian Bridge of the runner-up under-18 side. Missing from picture is Dean St. Pierre, another player from Lower Island Juvenile Soccer Association who took part in recent national tournaments in Toronto. (Times photo by John McKay)

'Oak Classic' To Bring Best

By ERNIE FEDORUK

Times Staff

The high school boys' basketball playoff trail ends at the provincial finals but Oak Bay — already being regarded as the top-ranked in Canada this season — wants to go one step further.

The Don Horwood-coached Bays will play host to a December tournament which will bring seven other highly-regarded Canadian teams to Victoria.

The tournament will have all the earmarks of a national showdown, albeit an unofficial one.

"It's no secret," Horwood said. "We've been working on this since last spring."

He hesitated in releasing all details "because some things have to be settled and we'd like to make an announcement when all the media can be present."

From other sources, however, it has been learned the tournament will be called the "Oak Leaf Classic." It will be held Dec. 21-23, with preliminary games being played at Oak Bay and the finals at the University of Victoria's McKinnon gym.

Two teams from Ontario, including one that was ranked No. 2 in Canada last year, have been invited along with North Surrey Spartans, Crescent Heights of Calgary, Penticton Lakers along with one from Winnipeg and possibly one from Regina.

One poll last year ranked North Surrey as Canada's best, the Ontario team second and Oak Bay was ranked third. The same poll offers Oak Bay as Canada's No. 1 team this season.

North Surrey defeated Oak Bay in the British Columbia championships last spring. Penticton finished fourth in the tournament but its entire squad, including six-foot-three Gord Herbert, is back this season and the Lakers are being touted as B.C.'s No. 2 team this year — behind Oak Bay.

A commercial sponsor will help foot the bill but Oak Bay also has been attempting to interest a television network into providing national coverage.

Oak Bay's attack will be headed by Ken Kirzinger, a six-foot-six forward, and guards Craig Higgins and Wayne Bryan. All three are holdovers.

Three newcomers are expected to help transform Oak Bay into a powerhouse. They are Kelly Dukeshire, a six-five forward who recently transferred from Dawson Creek; six-foot-three rookie Jay Loukes, and Wayne Andrews, also six-three and the son of former Victoria High coach George Andrews.

Tih Tan and Blair Boland are Oak Bay's other newcomers while other returnees include Tom Sinnott, Rick Hatchman and Brant Cathcart.

Barr Takes Stroke Lead

CHANDLER, Ariz. — Kelowna's Dave Barr shrugged off some late problems to post his third successive sub-par round and move into the lead in a National Golfers of America tournament.

Barr, 66-69 in his first rounds, added a two-under 70 Thursday for a 54-hole total of 205, one stroke better than John Jackson of Tempe, Ariz. Jackson, who had a 66 Thursday.

J. R. Shade of Norfolk, Neb., the leader after the first two rounds, blew to a 73 and shared third place with Dana Quigfey of Rehbooth, Mass. Both have 207. Victoria professional Cec Ferguson and three other Americans shared fifth spot with 208 totals heading into today's windup of the $77,000 tournament. Ferguson had a 70 Thursday to go with his earlier 70-68 rounds over the par-72 San Marcos course and trails Barr by only three shots.

BOWLER OF WEEK

Steadily improving games brought Marie Fisher back into winners' list in Times Bowler-of-the-Week contest during sixth week of 14th annual competition. Marie rolled 232-283-290—805 series in Monday Major Leage at Town and Country Lanes to top women's fivepin division and earn berth in season-end Bowler-of-the-Year rolloffs.

SPORTS MENU

TONIGHT

BASKETBALL
8:15 p.m.—High school boys' exhibition, Esquimalt Dockers at Dunsmuir Demons.

HOCKEY
8 p.m. — South Vancouver Island Junior "B" League, Esquimalt Legion vs. Lake Cowichan Baird's Trucking, Esquimalt Sports Centre, Athletic Park.

SATURDAY

HOCKEY
8:30 p.m. — Western Canada league, Victoria Cougars vs. New Westminster Bruins, Memorial Arena.

8 p.m. — South Vancouver Island Junior "B" League, Kerry Park Islanders vs. Juan de Fuca King John Gulls, Mill Bay Arena.

8:30 p.m. — South Island Big Six League, Lake Cowichan Lakers vs. Western Homes Buckaroos, Lake Cowichan Arena; Chemainus Blues vs. Juan de Fuca Merchants, Fuller Lake Arena.

SOCCER
9:3 0a.m. — Completion of B.C. high school championship tournament, Henderson Park, Topaz Park, Lambrick Park, championship final at 2 p.m. at Royal Athletic Park.

BOXING
7:30 p.m. — Amateur card, Victoria Athletic Association headquarters at 1600 Quadra Street.

RUGBY
1 p.m.—Island Union, second division, Velox "B" vs. James Bay Athletic Association, Lambrick Park; Agrarians vs. Oak Bay Wanderers, Layritz Park; Royal Roads vs. Cowichan, Royal Roads.
2:30 p.m. — Island Union, first division, James Bay Athletic Association vs. UVic Vikings, Macdonald Park.

FIELD HOCKEY
12:45 p.m. — Island Women's Association, UVic Vikettes vs. Spartans, UVic; Sanderlings vs. Hobbits II, Lansdowne Junior High Shcool; Sailors vs. Castaways, Beacon Hill Park; Evergreens vs. Rebels Gold, Windsor Park.
2:30 p.m. — Island Women's Association, UVic Vagabonds vs. Cowichan, UVic; Rebels vs Mariners, Lansdowne Junior High School; Rebels Red vs. Hobbits I, Lansdowne Junior High School; Sandpipers vs. Oak Bay, Oak Bay High School.

BASKETBALL
6:20 p.m. — Senior women's exhibition, Western Homes vs. Simon Fraser University, Old UVic gymnasium.
8:30 p.m.—Senior "A" men's exhibition, Victoria Scorpions vs. Tacoma Lumber, Old UVc gymnasium.

Campana To Miss Western Final

REGINA (CP) — Saskatchewan Roughriders have confirmed what they have suspected for two weeks: veteran import Tom Campana's injured ankle will not allow him to play against Edmonton Eskimos here Saturday in the Western Football Conference final.

Leif Petterson, a Canadian who has spent most of this season on the bench, said Thursday he is not worried about the difficulty of filling Campana's slotback position.

"It doesn't really matter to me," said Petterson, who also will be running back punts for the Roughriders, who have had a two-week rest since nipping Calgary Stampeders on a last-play touchdown to win first place and a bye into the sudden-death final.

Petterson has played occasionally as a backup wide receiver and has made some important catches. His inexperience is considered a likely factor especially in the final is close, but he doesn't think so.

Petterson has been one of four Roughriders working out on punt returns because Paul Williams, Campana's partner all season at that specialty, also has an ankle injury and is a doubtful starter.

Saturday's game between Saskatchewan and Edmonton will be telecast on channel 8, starting at noon.

Bruins Fine, But Shy Fans

By The Canadian Press

Boston Garden isn't as full as it used to be but that hasn't affected the play of ifs resident National Hockey League team.

The Bruins, playing without top attraction Bobby Orr, are undefeated in nine home games this season. Their latest win was a 3-2 decision Thursday night over Washington Capitals.

Only 9,946 fans were at the Garden for the game, almost 5,000 below capacity.

Attendance has been down at the Garden this season because of Boston management's decision to let Orr play out his option and sign as a free agent with Chicago Black Hawks. Although Orr's knee has been giving him problems, Boston fans see his departure as a personal insult to the years they supported the Bruins.

In the only other NHL game Thursday night, New York Islanders beat Los Angeles Kings 3-1.

In World Hockey Association games, Calgary Cowboys edged Phoenix Roadrunners 2-1 and Quebec Nordiques downed Minnesota Fighting Saints 9-5.

Brad Park picked up a rebound off the boards and scored on Washington goaltender Ron Low at 19:34 of the second period to put the Bruins ahead 2-1.

Defenceman Dallas Smith scored the first Bruins goal after 11 seonds of the second period.

Washington's Guy Charron tied it 1-1 moments later when he took a pass from Pete Scamurra and beat Boston netminder Gilles Gilbert with a 25-footer. Hank Nowak scored what proved to the game-winning goal mid-way through the third period before Ace Bailey came back for the Capitals with five minutes left to play.

Billy Harris scored two goals to lead the Islanders to victory, extending their unbeaten streak to nine games while the Kings winless string reached seven games, their longest in two seasons.

Islander goaltender Glenn Resch, who has the best goals-against average in the NHL, stopped the Kings on several excellent scoring opportunities in the first and third periods.

(Summaries are on Page 26.)

Bays Down Tyees

A pre-season poll that has ranked Oak Bay as the top high school boys' basketball team in the province may be "right on."

Don Horwood's Bays showed their power Thursday by overpowering Campbell River Tyees 107-63 in their opening game in the Nanaimo invitational tournament.

Guard Craig Higgins hit for 26 points, rookie Wayne Andrews added 21 and centre Ken Kirzinger scored 18 for the Bays, who led 53-27 at the half.

Guy Phillips scored 28 points for Campbell River.

At Duncan, Cowichan Thunderbirds ran their pre-season victory streak to four by trouncing Parkland Panthers 72-39.

Joy Fiddick paced Cowichan with 16 points while Avie Stubbington accounted for 20 of Parkland's points.

A Winner Again

Barring a last-minute extension, Cliff Lennartz plans to leave Victoria Cougars as a winner.

Lennartz, who heeded Pat Ginnell's call for temporary assistance, has coached the Western Canada Hockey League team for the past two weeks. In that time, Cougars have compiled a 4-1, won-lost record for the Victoria scout and part-time coach.

Last year, Lennartz wound up with an 8-2 record after temorarily succeeding Ginell as coach.

Ginnell attended a league meeting in Calgary the past two days and is expected to return today. Lennartz says, however, he'll end his tour of duty Saturday night when the Cougars entertain New Westminster Bruins at Memorial Arena.

"It's fun coaching these players," he added. "From a standpoint of handling, it's the best team Pat has had since he came to Victoria.

"All I've done was open the gates for them," he said, modestly playing down his role as coach.

Only one league game was played Thursday.

Saskatoon Blades slowed down Brandon's runaway pace in the Eastern Division by defeating the Wheat Kings 5-2 before 2,968 fans.

Bruce Hamilton, Bill McNaught, Brian McGregor, Rob MacFarlane, and Dan Bent scored for the Blades while Dan Bonar and Bill Derlago connected for the Wheat Kings, who had a 42-34 edge in shots-on-goal but were guilty of shoddy defensive play.

WESTERN DIVISION

	P	W	L	T	F	A	Pt.
VICTORIA	24	13	9	2	107	95	28
New West.	21	9	8	4	83	69	22
Portland	21	10	9	2	96	95	22
Kamloops	3	7	10	6	91	104	20

CENTRAL DIVISION

	P	W	L	T	F	A	Pt.
Calgary	24	10	8	6	116	107	26
Lethbridge	20	9	5	6	93	85	24
Winnipeg	18	9	9	0	102	85	18
Medicine Hat	22	7	12	3	95	115	17

EASTERN DIVISION

	P	W	L	T	F	A	Pt.
Brandon	25	18	5	2	135	84	38
Saskatoon	20	12	7	1	110	80	25
Flin Flon	20	3	13	4	76	123	10
Regina	20	2	14	4	54	116	8

Next games: Tonight — Saskatoon at Winnipeg, Flin Flon at Regina, Lethbridge at Medicine Hat.

MOUNT DOUG RETAINS SWIM TITLE

Mt. Douglas captured a fifth straight Vancouver Island high school swimming championship Thursday at Crystal Pool.

Mt. Doug came up with an aggregate of 353 points while Victoria High finished runner-up with 230 and Belmont was third at 229.

But Victoria stole a little bit of the glory by taking the "A" title for club swimmers with 168 points while Mt. Doug placed second with 123 and Oak Bay was third at 106. Mt. Douglas easily won the "B" title for novice and former club swinners with 230 while Belmont and Claremont tied for second with 124 each.

Alison Noble of Esquimalt stood out as the individual star among "A" class competitors and Georgia McGuinness of Mt. Douglas emerged as the outstanding performer in the "B" grouping.

Miss Noble won the 100-metre freestyle in 1:02.9, the 100-metre backstroke in 1:14.9 and the 200-metre individual medley in 1:35.6.

Miss McGuinness also won three events: the 100-metre individual medley in 1:17.0, the 50-metre butterfly in 34.0 and the 100-metre freestyle in 1:06.2. In addition, she placed second in the 50-metre freestyle.

Nick Borrelly and Lena Kulander also helped the Mt. Doug cause. Borrelly won the "A" boys' 300-metre individual medley and 100-metre backstroke while Miss Kulander won the "B" girls' 50-metre breastroke, placed second in the 100-metre individual medley and third in the 50-metre freestyle.

The top three swimmers in each event qualified for the B.C. championship meet scheduled for Dec. 3-4 at the Vancouver Aquatic Centre.

Mt. Douglas	353
Vic High	230
Belmont	229
Dunsmuir	194
Claremont	174
Oak Bay	139
Courtenay	124
Esquimalt	98
Lambrick	97
Nanaimo	77
Reynolds	57
Spectrum	29
Cowichan	21
Alberni	17
Shoreline	4

Britts Key To Ti-Cat Defence

OTTAWA (CP) — It was a big letdown for linebacker Sam Britts when he was traded last July from the Grey Cup champion Edmonton Eskimos to Hamilton Tiger-Cats.

"I came from a championship team to one that was picked as the worst," recalls Britts.

The Ticats started the season as the laughing stock of the Canadian Football League but general manager-coach Bob Shaw, with the help of players such as Britts, turned them around and now they're looking for a Grey Cup berth.

And Britts, the Hamilton defensive leader, could be a key factor in advancing the Ticats past Ottawa Rough Riders in the Eastern Conference final playoff game on Sunday.

The 26-year-old linebacker from University of Missouri was the key in last Saturday's semi-final victory over Montreal Alouettes, twice jarring the ball loose from Montreal ball-carriers to set up touchdowns by fellow linebacker Joe Harris.

Shaw, who took over as coach after firing George Dickson, after the first two games of the season, has installed Britts as the defensive leader. Britts and Rob McLaren are the interior linebackers while Harris and Kent Carter work the outside behind a three-man front line.

"Normally coach Shaw gives the defensive signals but you've got to know and have the confidence to be able to call them yourself, especially on fast offences," says Britts.

He retains the option of changing a call if he doesn't agree with Shaw.

"You're supposed to be a leader. The guys have got to believe in you. You can't have 11 guys questioning or you have chaos.

"I'd like to be in on every tackle possible, but when you have good aggressive ball players like we have you can count on the other guys."

The Ticats successes in its last three games have been largely due to their ability to avoid giving up the ball while taking advantage of opposition errors.

But Shaw said Thursday he'd also like to see his offence generate a few more points.

Sunday's game, starting at 2 p.m. EST, will be televised on the CBC national network.

ESQUIMALT SPORTS CENTRE
JR. "B" HOCKEY
TONIGHT 8:00 P.M.
ESQUIMALT
vs.
LK. COWICHAN
11-19

Victoria Athletics presents
AMATEUR BOXING
SATURDAY, NOVEMBER 20th
7:30 P.M.
at Quadra Rec Centre
1600 Quadra at Pandora
Admission: Adults $2.50 Students and OAP $1.00
Tickets on sale from Athletic Assoc. Members or at 852 Mason St.

COUGAR Hockey

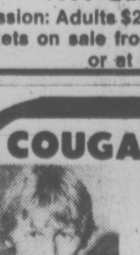

DENNIS FENSKE
11-19
MEMORIAL ARENA
VICTORIA
vs.
NEW WESTMINSTER
Sat., Nov. 20, 8:30 p.m.
Adults $3.50, Youths and Senior Citizens $2.25
Children Under 12, $1.50

OUTDOORS
stewart lang

Undersized Grilse Abound In Several Island Areas

Undersized grilse seem to be making a nuisance of themselves in many areas around Vancouver Island — so use a little care while fishing for salmon.

Winter chinooks nearing the 14-pound mark form the main return off Sooke near Secretary Island and The Bluffs. Troll right along the bottom with strip or minnow for best results.

Fishermen trolling off the log booms in Becher Bay are landing winter chinooks to 21 pounds on strip, minnow or hootchies using about one pound of lead and 50 feet of line.

At Pedder Bay, most of the action is on green and white hootchies trolled along the kelp bed toward Race Pass — but stay about 100 yards off the kelp. Winter chinooks to 19½ pounds form the catch and most successful fishermen are using two pounds of weight and 100 feet of line.

Waters off Trial Island — and for the larger boats Constance Banks — are yielding winter chinooks to 16 pounds on anchovies, strip, minnow and hootchies fished at about the 150-foot depth.

Jacks to five pounds and a few coho to eight are being taken off Wain Rock by casting with Stingsildas or trolling strip about 100 feet in depth.

Returns of blues to one pound and jacks to five have picked up slightly in the middle part of Saanich Inlet around Willis Point, Henderson Point and Bamberton. Minnows and anchovies trolled with 300 feet of wire line and a planer have been producing the most consistantly.

A few coho are still coming in at Cowichan Bay but most of the effort has been off Bold Bluff, where winter chinooks to nine pounds are being picked up by moochers.

Pulp mill workers at Harmac are landing chinooks to 25 pounds by casting Stingsildas and Buzz Bombs off the booms and smaller fish of the same species are grabbing bait and lures off Bates Beach.

A few chinooks in the six to 10 pound class are coming in from Duncan Bay.

Jack coho continue to provide good catches for fishermen in the Big Qualicum and Quinsam River and a few early winter-run steelhead are starting to show in the latter stream as well as the Campbell.

Trout anglers are doing well in most Island lakes with bait the main producer and some good trout catches have been made by fly fishermen working the Cowichan River. Note, however, that the section of river from the CNR bridge upstream to the weir is now closed to all angling.

★ ★ ★

NIBBLES: Chinook Club members of the Victoria-Saanich Inlet Anglers' Association will be holding their monthly Frostbite Derby from dawn to 2 p.m. Sunday.

pickup holdover type

Duck hunters heading south of the border should note that non-toxic substitutes for lead shot are now mandatory in some areas . . . This means you must use steel shot, since no other substitute is now available . . . The law goes into effect along the Atlantic flyway this season, the Mississippi flyway in 1977 and the remainder of the U.S. the following year . . . To complicate matters, steel shot will be available only in 12 gauge this year . . . Canada, where work is progressing on a far better substitute — a non-toxic combination of lead and steel that won't wear gun barrels to the same extent as straight steel — isn't expected to follow suit in the near future.

It's interesting to note Statistics Canada has been asked to conduct a survey to find out how many guns and gun owners there are in Canada . . . This is being done to shape policy for the gun control sections of Bill C-83 . . . Prior to the announcement of the survey, however, members of the Liberal party and the justice department, made extensive use of figures supposedly representing just those statistics during debate in the House of Commons . . . If they have the figures, why the study? . . . If they don't, the House might have been misled!

Olson Sparks Upset

Ken Olson took the play away from the former professionals Thursday.

The South Island Big Six Hockey League matchup at Pearkes Arena featured former Victoria Cougars who played professionally, among them Dale Cook, Dave Maynard, Murray Kennett and Bruce Cowick.

But it was Olson, who didn't follow their route, who sparkled. He made 36 saves, several "big" ones, as Victoria Maple Leafs upset the leading Victoria Athletics 6-4.

Reg Wonnenberg and Gord Mitchell combined to make only 19 saves for the Athletics.

Bob Martin scored twice for the Leafs while Cook, Chris Riddell (another ex-Cougar), Rugs Pritchard and Al Decker added one each. Gord Neilson, another former pro, counted twice for the A's while Dave Williams and Brian Preston supplied singles.

★ ★ ★

	P	W	L	T	F	A	Pts.
Athletics	14	10	2	2	76	51	22
Chemainus	13	7	5	1	59	69	15
Buckaroos	14	7	6	1	81	66	15
Lake Cow.	13	5	4	4	81	82	14
Maple Leafs	15	5	7	2	78	90	12
Juan de Fuca	14	1	11	2	49	75	4

Next game: Tonight, Buckaroos at Lake Cowichan, 8:30 p.m.

WE SELL DATSUN and VOLVO
We also Take in Trade Fine Domestics

TODAY'S TOP BUY
1975 PONTIAC FIREBIRD
Loaded
$5495.00

WE FEATURE B.C.A.A. INSPECTED CARS
CAA
McCALLUM MOTORS
YATES at COOK
Dealer licence 00850 A

HERMAN

"Don't go rushing into marriage. Look around for a couple of years like your mother did."

CHAMP JUST PERFECT

GLENDALE HEIGHTS, Ill. (AP) — Gary Dickinson won all eight of his games Thursday night to take the lead after the fifth round in the $100,000 World Open Bowling tournament.

The four-time titlist from Fort Worth, Tex., had been sixth after a ruling by the tournament director knocked 11 pins from his total entering the round, dropping him from fourth.

But he started the night with a 300 game to vault him into the top spot and he never relinquished the lead.

PRO - AM
KARATE
TOURNAMENT
Amateur and Professional Contact Bouts
Vancouver Island Karate Invitational
NOV. 20th, 8 p.m.
UVIC GYMNASIUM
THE FINEST IN SPORT KARATE . . .
Presented by BATESON KARATE SCHOOL

Full Contact Team Fight
VANCOUVER vs. VICTORIA

ADMISSION
ADULTS $3.00
STUDENTS $2.50
CHILDREN $2.00

FOR FURTHER INFORMATION
CALL 383-4332
11-16

PS

Think Tarps!

We've got Winter covered at the The PLASTIC SHOP with TARPS - strong, lightweight, flexible, waterproof - for the home, garden, boat or workshop.

RUFCO Tarps: "untearably tough" cross laminated sheeting. Windproof, seals out moisture in any weather.

Polyweave Tarps: woven laminated polyethylene. Double-stitched hem with inset rope. Metal grommets, sizes 6' x 6' to 24' x 40'

CIL Polyethylene Greenhouse Film: convenient tarp sizes cut from rolled stock.

Prepare your precious possessions for Winter at
The PLASTIC SHOP
A world of ingenious and useful items for today and tomorrow.
Victoria: 2105 DOUGLAS STREET — 386·1477
Nanaimo: 460 WALLACE STREET — 753·0114
CHARGEX
Owned and operated by Industrial Plastics...serving Victoria for 30 years.

VICTORIA DODGE CHRYSLER ON YATES
WE'RE READY TO DEAL!

QUOTA SALE

CHRYSLER CANADA HAVE GIVEN US OUR QUOTA FOR NOVEMBER. TO GET THE JOB DONE, WE'RE PULLING OUT ALL STOPS—FIRST WE MUST REDUCE OUR USED CAR INVENTORY TO MAKE WAY FOR MORE TRADE-INS. HERE ARE JUST A FEW.
REMEMBER—BECAUSE WE THOROUGHLY RECONDITION OUR TRADES, WE OFFER YOU 100% POWER TRAIN WARRANTY FOR 30 DAYS AT NO CHARGE ON 1972's AND NEWER. ALL USED CAR BUYERS RECEIVE THE 24-MONTH G.W. WARRANTY.

GREAT USED CAR BUYS!

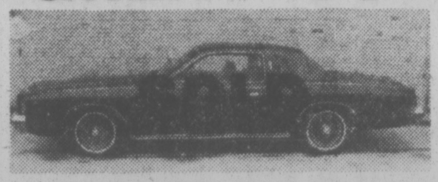
1976 CHRYSLER CORDOBA
Factory air conditioning, 360 V-8 automatic, power steering and brakes, stereo tape deck, etc......
$6988
$88.00 down
48 mos. at $186.82

1974 COLT STATION WAGON
10,000 miles, automatic transmission. ....
$3188
$88.00 down
42 mos. at $93.02

1970 DART SWINGER 2-DOOR HARDTOP
V-8 automatic, radio. ......
$1788
$88.00 down
36 mos. at $57.69

1972 FIAT 128 2-DOOR
Standard transmission, radio..........................
$1788
$88.00 down
36 mos. at $57.69

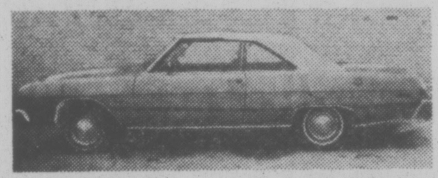
1975 DART SWINGER 2-DOOR HARDTOP
23,000 miles, 6 cylinder, automatic, power steering, vinyl top, radio. ....
$3388
$88.00 down
48 mos. at $102.89

1974 DODGE COLT 2-DOOR HARDTOP
4-speed transmission, rado, 21,000 miles..........
$2588
$88 down
36 mos. at $84.83

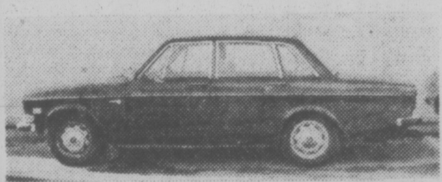
1968 VOLVO
2-DOOR SEDAN..................
$1488
$88.00 down
36 mos. at $47.50

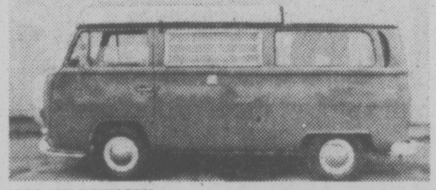
1968 VOLKSWAGEN WESTPHALIA
This unit is like new and has been exceptionally well looked after. ....
$3288
$88.00 down
36 mos. at $108.59

1975 COLT STATION WAGON
19,000 miles, automatic transmission, radio, tape deck, roof rack. ....
$3388
$88.00 down
42 mos. at $99.02

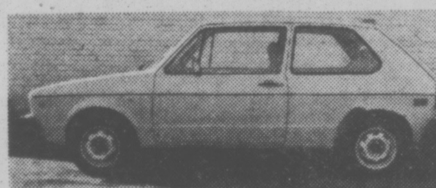
1975 VOLKSWAGEN RABBIT
Only 7,900 miles. ....
$3288
$88.00 down
42 mos. at $96.02

1973 TOYOTA PICKUP AND CANOPY
Automatic transmission, 40,000 miles. ....
$2788
$88.00 down
36 mos. at $91.62

1976 ACADIAN HATCHBACK—WOODGRAIN
4-speed transmission, radio, 10,000 miles. ....
$3388
$88.00 down
48 mos. at $89.35

1972 TOYOTA COROLLA 2-DOOR
4-speed transmission, radio. ....
$1888
$88.00 down
36 mos. at $61.08

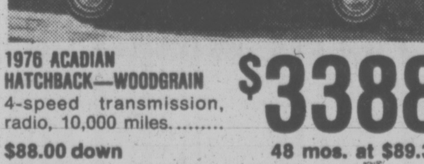
1975 PLYMOUTH VALIANT CUSTOM 4-DOOR
18,000 miles, 6 cylinder, automatic, power steering. ....
$3988
$88.00 down
48 mos. at $105.59

ALL PAYMENTS INCLUDE LIFE INSURANCE.
INTEREST RATE IS 13.5% SIMPLE PER ANNUM.

BANK FINANCING
NO DOWN PAYMENT ON APPROVED CREDIT

VICTORIA DODGE CHRYSLER ON YATES
819 Yates St.
384-8174
Hours:
Mon.-Fri. 9-9
Sat. 9-5
(Dealer Licence No. D00867A)
11-19

'Not Too Tall' Will Do As Esks Test Roughies

EDMONTON (CP) — Ed Jones has been called a few things during his brief professional football career. With Dallas Cowboys he was "Too Small," with Buffalo Bills "Too Tall," and with Edmonton Eskimos he's "Not Too Tall."

Jones may have an identity crisis when it comes to names but the 24-year-old is rapidly establishing a reputation as a premier defender.

Last weekend, in the Western Football Conference semi-final at Winnipeg, Jones was assigned the task of going man-to-man against Tom Scott, who had averaged 61 yards a game as the conference's fourth best receiver. Jones held Scott to one reception, on the last play of the game for minus four yards, as Edmonton beat Bombers 14-12.

"He's played well for us since his very first game," said Eskimos coach Ray Jauch, who says he will not assign Jones to a specific receiver against Saskatchewan Roughriders in the WFC sudden-death final Saturday at Regina.

Jones also has been versatile, moving to cornerback when Joe Hollimon and Larry Highbaugh were hurt.

"I like to play where there's a lot of action. It's boring when you just have to sit back there.

"I'm not fast . . . but coaches used to say they never saw anybody close in on a ball like me, and I've got pretty good ability to move when I'm running."

Jones's problem with names stems from the fact there is another Ed Jones in pro football. The other Jones is well over six feet tall, so the Edmonton Jones—who is an even six feet—tends to get lost in the shuffle.

As for Saskatchewan defensive coach Jim Eddy, he's hoping Eskimo quarterbacks won't get lost in Saturday's 11 a.m. PST shuffle before national network television cameras.

"The key to beating any team is to get pressure on the quarterback," Eddy said. "It's the number one priority. If you can't pressure the quarterback, you're in big trouble. This is what we've been working on in practices and it's what we've been stressing at our meetings."

Eddy said there is added inspiration for the Roughriders in having the Eskimos as their opponents.

"Don't forget these guys have kept us out of the Grey Cup for the last three years. I think we'll be ready. It's a great rivalry. The intensity is unbelievable. I've never seen our players better mentally prepared for the game than the now."

It pays to lease your TRUCKS from us
COMPARE OUR RATES
SUBURBAN RENT-A-CAR
386-6131
3377 DOUGLAS

PLEASE HELP ELECT
Victoria NEEDS ALDERMEN on Council who are tax-paying homeowners and who reside in Victoria City.
X RICHARDS Charles Joseph
541 Dalton Street, Victoria, B.C.
Inserted by Joe Richards — for information phone 383-6259

Quasar™ SATELLITE REMOTE CONTROL
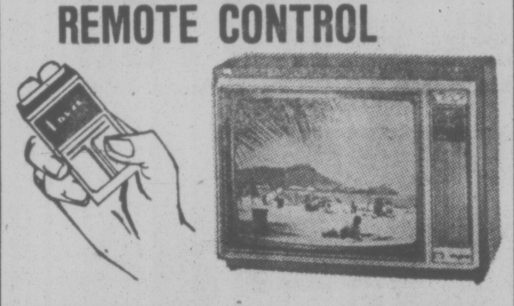
- MINI-MAINTENANCE 100% SOLID STATE CHASSIS.
- SATELLITE REMOTE CONTROL AND SLUMBER SENTRY.
- 20" IN-LINE GUN, STRIPED MATRIX PICTURE TUBE.
- ALL-CHANNEL ELECTRONIC TUNING — NO MOVING PARTS.
- "INSTAMATIC" ONE-BUTTON COLOR TUNING.
- LOW ENERGY CONSUMPTION.

NOW ONLY $789
BUDGET TERMS OR 90 DAYS NO INTEREST
WHEN YOU WANT PROFESSIONAL ADVICE, NOT A SALES PITCH, COME TO COLORTRON, WE'RE INTERESTED IN YOU!
Colortron
COLOR TV—STEREO—QUAD SALES AND SERVICE
3180 HARRIET RD. (JUST OFF BURNSIDE) 383-9113
11-19 OPEN TUES. TO SAT., 8:30 TO 5:30. FRI. 'TIL 9 P.M.

PLIMLEY ON YATES
TAKE ONE OF OUR NEW AUSTIN MARINA MK II'S OUT DURING BRITISH LEYLAND'S BIG EVENT AND SEE WHAT WE MEAN BY WELL EQUIPPED.
The spacious new Austin Marina Mk II is one of the best-equipped family cars you can buy for the money. As standard equipment, it offers radial ply tires, power front disc brakes, door-to-door carpeting, anti-sway bars front and rear, a peppy MGB engine—and much, much more. The new Mk II also offers many design improvements including an improved suspension system, a redesigned luxury interior, and a comprehensive rust-inhibiting package. So pop on down to our place during British Leyland's Big Event and check out one of our new '77 Austin Marina Mk II's for yourself. Then take one out for a run. And while you're here, ask about the super values we're offering on all our '76 models—while they last.
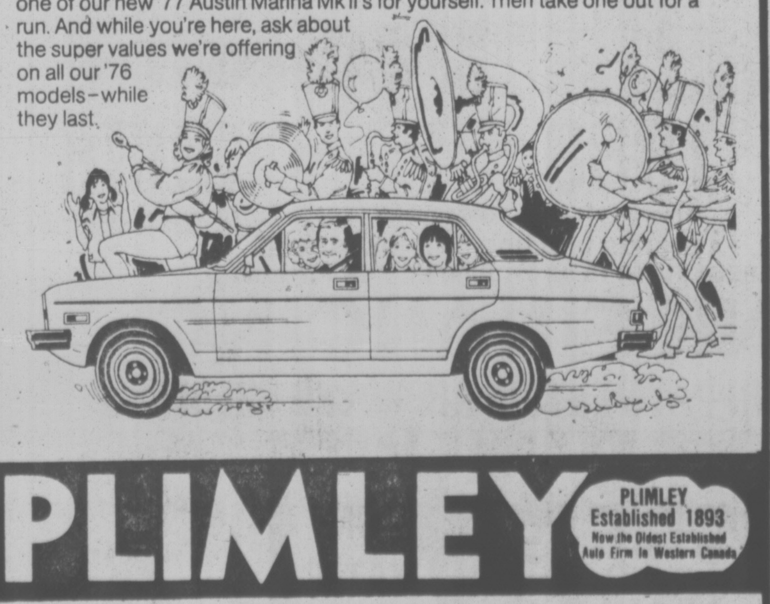
PLIMLEY
PLIMLEY Established 1893 Now the Oldest Established Auto Firm in Western Canada
1010 YATES — BRITISH CAR CENTRE — 382-9121
10-10 (Dealer Licence Number 572A)

STEROID PENALTY STRONGER

BUDAPEST (Reuter) — The International Weightlifting Federation has stepped up the penalty for using anabolic steroids, the muscle-building drug.

A two-day meeting of the federation increased the maximum penalty for the use of steroids from one year's suspension to two.

The meeting also decided to ask each national federation to carry out dope tests at all major competitions.

McKeon To Pilot Athletics

OAKLAND (AP) — Jack McKeon, former manager of Kansas City Royals, was named manager of the American League Oakland As on Thursday.

McKeon, who piloted Richmond of the International League during the last season, was given a one-year contract by A's owner Charlie Finley, the team announced.

McKeon will succeed Chuck Tanner, who was dealt to Pittsburgh Pirates for $100,000 and Pirates' catcher Manny Sanguillen.

McKeon managed the Royals in 1973, 1974 and part of 1975.

The Royals fired him during the 1975 season and McKeon returned to the minor league ranks.

Under Tanner during the 1976 season, the A's finished second in the American League West Division, behind Kansas City. The A's were world champions in 1972, 1973 and 1974.

Gullett Signs For Yankees

NEW YORK (AP) — New York Yankees announced Thursday they have signed free-agent pitcher Don Gullett to a multi-year contract.

Gullett is the sixth client of agent Jerry Kapstein to sign in the last three days.

The other five Kapstein signings—outfielders Don Baylor and Joe Rudi with California Angels, catcher Gene Tenace with San Diego Padres, and infielders Dave Cash with Montreal Expos and Bert Campaneris with Texas—all were announced in Providence, R.I., where the agent has been conducting negotiations for his clients.

Gullet's 91-44 career record for seven major-league baseball seasons gives him a .674 winning percentage, highest of any active major-league pitcher with 100 or more decisions.

The 25-year-old Gullett, one of baseball's top left-handed pitchers, has been the Cincinnati Reds starter in the first game of each of the last two World Series.

In the eighth inning of the 1976 opener against the Yankees, he suffered a dislocated tendon in his right ankle. He was forced to leave the game and had to wear a cast on the ankle for several weeks.

The cast was removed earlier this month and Gullett received a clean bill of health from doctors who examined him.

The ankle was only the latest of a series of physical problems which have plagued Gullett since he joined the Reds in 1970.

Neck and shoulder ailments limited him to an 11-3 record and a 3.00 earned-run average for the Reds last season. He suffered a broken left thumb in 1975 when he was 15-4.

New York made Gullett its third choice in the Nov. 4 free agent draft when negotiating rights for 24 players were divided among the major league clubs.

The signing of Gullett left four of Kapstein's free agent clients still available. They are pitchers Rollie Fingers, Wayne Garland and Doyle Alexander and infielder Bobby Grich.

Gabe Paul, president of the Yankees, later said the contract is for six years but he would not name the price. Estimates put it in the $2-million range.

"Pitching is the name of the game and we feel he's a modern Whitey Ford," Paul said.

Gullet said: "I'm so excited, I don't know what to say. Coming to a winning team with a great background is just great.

"They showed the most interest in me," he added.

Ski Jumper Retires

BERLIN (AP) — Ski jumper Hans-Georg Achenbach, East Germany's Olympic gold medallist, has retired from competition because of health problems, the National Ski Federation reported Thursday. Achenbach won three world championships in the special jumping.

★ AUTO and MARINE UPHOLSTERY REPAIR
Downtown at
CAPITAL AUTO GLASS AND UPHOLSTERING
845 YATES 388-6481
11-19

NHL SUMMARIES

ADAMS DIVISION

	P	W	L	T	F	A	Pts
Boston	18	14	3	1	76	55	29
Buffalo	17	10	5	2	57	41	22
Toronto	18	7	7	4	61	60	18
Cleveland	19	6	7	6	56	56	18

SMYTHE DIVISION

	P	W	L	T	F	A	Pts
Chicago	20	9	9	2	70	70	20
St. Louis	19	9	9	1	61	77	19
Minnesota	19	5	11	3	51	80	13
Vancouver	20	5	14	1	48	79	11
Colorado	19	4	13	2	46	65	10

NORRIS DIVISION

	P	W	L	T	F	A	Pts
Montreal	21	14	4	3	102	45	31
Los Angeles	21	8	7	7	70	64	23
Pittsburgh	18	6	7	5	55	64	17
Washington	18	5	11	2	51	73	12
Detroit	18	4	10	4	49	63	12

PATRICK DIVISION

	P	W	L	T	F	A	Pts
NY Islanders	18	13	2	3	69	36	29
Philadelphia	19	9	7	3	64	54	21
Atlanta	20	8	7	5	65	65	21
NY Rangers	19	7	10	2	72	76	16

Next games: Tonight — NY Islanders at Vancouver; Chicago at Atlanta; Minnesota at Montreal; Boston at Washington; Cleveland at Detroit.

WASHINGTON 2, BOSTON 3

First Period
No scoring.
Penalties—None.
Second Period
1. Boston, Smith (1) (Sheppard) 0:11
2. Washington, Charron (13) (Scamurra) 6:57
3. Boston, Park (2) (McNab) 19:34
Penalties—Bennett (Wash.); O'Reilly (Bos) (majors) 0:53; Scamurra (Wash.) 13:21.
Third Period
4. Boston, Nowak (3) (Park, Smith) 10:11
5. Washington, Bailey (5) (Charron, Monahan) 14:29.
Penalties—None.

Shots on goal by:

Washington	2	8	8—18
Boston	12	7	10—29

Goal—Low, Washington; Gilbert, Boston.
Attendance—9,946.

ISLANDERS 3, LOS ANGELES 1.

First Period
1. NY Islanders, Harris (5) (Gillies, Trottier) 4:51.
Penalty—Sargent (LA) 3:45.
Second Period
2. NY Islanders, Marshall (1) 13:40.
3. Los Angeles, DeMarco (3) (Dionne) 19:58.
Penalty—D. Potvin (NYI) 6:10.
Third Pereiod
4. NY Islanders, Harris (6) 9:50.
Penalties—Gillies (NYI) Kozak (LA) (double minors) 0:15; Parise (NYI) 6:31; D. Potvin (NYI) 11:19.

Shots on goal by:

NY Islanders	8	7	7—22
Los Angeles	4	13	7—24

Goal—Resch, NY Islanders; Vachon, Los Angeles.
Attendance—11,904.

Brentwood Wins Five of Seven

SHAWNIGAN LAKE — Brentwood College won five of the seven independent schools rugby matches here Thursday against Shawnigan Lake Boys' School.

Brentwood took the first match 4-0 on a try by Kyle Marsh and added victories in the thirds (36-7), fourths (45-0), under 15 (26-15) and under-14 (30-0) matches.

Shawnigan won the seconds (10-4) and the under-16 (11-0) tussles.

WHA SUMMARIES

East Division

	P	W	L	T	F	A	Pt.
Quebec	18	12	6	0	90	68	24
Cincinnati	17	10	5	2	90	64	22
New England	16	7	7	2	53	57	16
Indianapolis	17	6	9	2	49	75	14
Minnesota	18	4	11	3	51	71	11
Birmingham	21	5	15	1	76	95	11

West Division

	P	W	L	T	F	A	Pt.
Winnipeg	18	12	6	0	91	55	24
Houston	18	10	6	2	65	50	22
Phoenix	19	10	8	1	71	83	21
San Diego	18	9	7	2	63	62	20
Calgary	17	8	8	1	56	53	17
Edmonton	17	6	11	0	46	68	12

Next games: Tonight — Houston at San Diego, Quebec at Calgary, Winnipeg at New England, Cincinnati at Edmonton, Birmingham at Indianapolis.

QUEBEC (9) — Marc Tardif (12th, 13th, 14th, 15th), Paulin Bordeleau (7th, 8th, 9th), Real Cloutier (20th), Chris Bourdeleau (7th).

MINNESOTA (5) — Ron Ward (9th), Gruen (2nd), Butch Deadmarsh (3rd, 4th), Glenn Patrick (1st). Attendance 6137.

CALGARY (2) — Danny Lawson (9th), Lynn Powis (9th). PHOENIX (1) — Lauri Mononen (6th). Attendance: 6039.

Robinson's
PIONEER BRAND

P765 BANNOCKBURN WOOL BLEND PANTS
The fisherman's favourite . . .
Made from 24 oz. Bannockburn tweed constructed for comfortable fit and long wear. Fabric is Virgin Wool and nylon. Has zipper fly. Sizes: 30-46 with inseam 29-33.
$28.95
Just one of many at Robinson's
NOW OPEN WEDNESDAY 9-5:30 FRIDAY NIGHTS 'TIL 9
CHARGEX — master charge
Robinson's
1307 BROAD STREET 11-19 385-3429

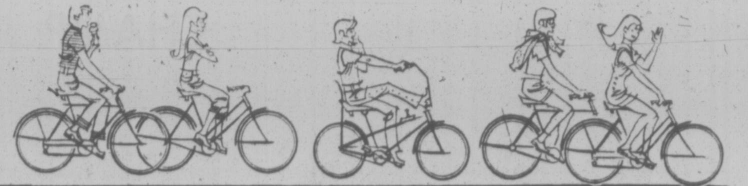
STARTER BICYCLES with training wheels 54.88
GIRLS' AND BOYS' MUSTANG COASTER 59.88
MUSTANG 3-SPEEDS 79.88
BOYS' MOTO-CROSS COASTERS 74.88
10-SPEEDS Reg. 134.88 .... 124.88
SKATEBOARDS 19.88
TRICYCLES AND SCOOTERS 10% OFF
OPEN FRI. 'TIL 9
CLOSED WEDNESDAY

RUSS HAY Bicycle Shop
2542 GOVERNMENT
384-4722
11-19
CHARGEX — master charge

SLEGG'S CASHWAY LUMBER
1496 ADMIRALS ROAD — JUST UP FROM CRAIGFLOWER CORNER
VICTORIA'S NEW DRIVE-IN WAREHOUSE — THE FIRST SECTION IS NOW READY!
WHERE CASH BUYERS GET CASH PRICES
PICK OUT YOUR OWN MATERIAL — TAKE IT WITH YOU OR HAVE IT DELIVERED
SPECIALIZING IN LOW CASH PRICES TO THE HOME OWNER AND HOME RENOVATOR

PLYWOOD Sanded D Grade
1/4 5.49 — 1/2 8.75 — 3/4 10.49
ASPENITE A GOOD BUY
3/4" AT ONLY Sheet 9.95
1/4" AT Sheet 4.89
PARTICLE BOARD
3/8" 3.25 — 1/2" 3.75 — 5/8" 4.50 — 3/4" 5.75
LARGE SELECTION OF PLYWOOD CUTTINGS
No need to buy a full sheet . . . all sizes in 1/4", 1/2", 3/4": 2x3, 2x4, 2x5, 2x8, 4x4, 4x5 and other sizes.
CABINET PLYWOOD SPECIAL
3/4 MAHOGANY Rotary cut, lumber core, sheet 18.95
3/4 MAHOGANY Ribbon grain, lumber core, sheet 24.95
3/4" ASH Lumber Core
AB—RED HOT PRICE 32.00
AA— 36.00
LUMBER
Pick out your own — get what you want at these very reasonable prices.
1x2—Spruce .... ft. 5¢
1x3—Fir-Hem. .... ft. 7¢
1x4—Fir .... ft. 9¢
1x6—Fir .... ft. 11¢
1x8—PINE .... ft. 15¢
1x10—SPRUCE .... ft. 12¢
2x4—Fir .... ft. 14¢
2x6—Fir .... ft. 23¢
2x8—Fir .... ft. 32¢
2x10—Fir .... ft. 46¢
2x12—No. 3 Fir .... ft. 33¢
1x10 HEMLOCK SHIPLAP $145.00 per m., lin. ft. .... 13¢
Pine SHELVING No. 1 QUALITY CHECK OUR PRICE — YOU'LL FIND US LOW!
1x6 .... ft. 20¢
1x8 .... ft. 27¢
1x10 .... ft. 34¢
1x12 .... ft. 49¢
GYPROC SPECIAL 4x8x3/8" Sheet, only 2.49

PANELLING
EXTRA SPECIAL — 150 SHEETS ONLY
CITATION BRAZILIAN NUTMEG 1/4" Panels — sheets, only 2.99
PREFINISHED MAHOGANY PANELS Colourtone Oak or Mahogany sheets, only 3.49
LOWEST PRICE ON POPULAR No. 1 PREFINISHED PANELS
Over 25 panels to choose from — all at low, low prices. Rosewood, Walnut, Pecan and many more, panels from 4.29

INSULATION . . . Save on Fuel!
ZONOLITE Bag 2.35
CELLUFIBRE Bag 4.25
R12—15"x48" FF Fibreglass Batts . $120 per M. sq. ft.
R20—23"x48" FF Fibreglass Batts . $205 per M. sq. ft.

FOR YOUR BUILDING PROJECTS
PERMAX BUILDING PAPER, roll 5.95
No. 15 SATURATED FELT PAPER, roll 8.95
50-lb. ROLLED ROOFING, roll 8.95
90-lb. MINERAL SURFACE ROOFING, roll 10.85

DOORS PRE-HUNG MAHOGANY
Hang in 1¼x4½x1⅜ Jamb 24.95 ea.
PRE-FINISHED EMBOSSED WALNUT
In pre-finished mahogany frame complete with two sets of pre-finished casing. 39.95

CEMENT ONLY, bag 2.75
CONCRETE MIX, bag 2.10
TOPPING MIX, bag 2.15
MORTAR MIX, bag 2.15
CONCRETE BLOCK INCINERATORS Each, only 16.95

CEDAR—CLEARANCE PRICES
We have a large selection of "ends of loads" and "odds and ends" . . . all on display and most are price marked. Look it over in our yard — you could find just what you need at an exceptionally low price.

MOLDINGS
1⅝ Pre-finished Mahogany Bevel Casing. No finishing required. ft. only .... 18¢
1⅝ Hem-Fir Bevel Casing, ft. .... 11¢
1⅝ Hem-Fir Bevel Casing Door Sets, only 2.05

STUCCO WIRE SPECIAL ROLL, ONLY 20.50

SHINGLES BEST PRICE! 210-lb. Self-Sealing Square, only 23.50

CEDAR SIDING Good Quality!
⅞x10 Bevel Siding, ft. .... 36¢
⅞x12 Bevel Siding, ft. .... 43¢
⅞x10 Suburban Grade Bevel Siding $220 per M. per lin. ft. .... 19¢

COMPOST BOXES each, only 9.95

SLEGG'S CASHWAY LUMBER
SIDNEY — 9764 Fifth St. 656-1125
master charge
1496 ADMIRALS RD. 388-9975

Jackson Fired By Argos

TORONTO (CP) — Toronto Argonauts announced Thursday that head coach Russ Jackson has been dismissed.

With Jackson as coach, the Canadian Football League club had finished last in the Eastern Conference the last two seasons.

The Argos said they would honor the remaining three years of Jackson's five-year contract.

"A successor will not be named at this time," said Argos general manager Dick Shatto. "I want time to investigate and evaluate all possible candidates for this key position."

The decision to dump the former star quarterback came after meetings including Shatto, Jackson and majority owner Bill Hodgson on Wednesday and Thursday.

"Despite the desire to retain the coach, it was finally decided, in the best interests of the club, that a change had to be made at this time," said Shatto.

"The remaining three years of his contract will be fully honored."

Jackson took over as coach in 1975 with no previous coaching experience although he had been an star quarterback with Ottawa Rough Riders for 12 years, leading the club to three Grey Cup victories before he retired in 1969.

In his first year, the Argos missed reaching the playoffs by losing their last season game to the Ticats in Hamilton. After losing in the same manner this year, speculation grew that Jackson or star running back Anthony Davis would be dumped.

Davis was the first to go, buying his way out of a five-year contract after his first Argo season in which he and Jackson had carried on a quiet fued.

Before he departed earlier this week, Davis had said Jackson had tried to make him the scapegoat for the team's problems while Jackson had said Davis had not shown enough effort.

Asked how Jackson reacted to the decision, Shatto said: 'Like the kind of man he is — first class."

Shatto said Jackson gave no indication what he would do next except that he would take a few days to consider his future.

Flyers Share Second Place

Fuller Lake Flyers moved into a tie for second place with Esquimalt Legion by tripping Oak Bay Trios 8-3 in a South Vancouver Island Junior "B" Hockey League game Thursday night at Oak Bay Recreation Centre.

Laurie Bell, Terry Ellison, Wayne Wrigglesworth and Rob Kadun each scored twice as Flyers played Trios to a scoreless deadlock in the first period and then took a 5-1 advantage going into the final 20 minutes.

Paul Vaeson had a hectic time making 55 saves in the Oak Bay goal while Rick Anglin blocked 28 shots on the Fuller Lake net.

Ian McLaren, Larry Hansen and Craig Tallin replied for Oak Bay.

	P	W	L	T	F	A	Pt.
Saanich	14	12	2	0	137	37	24
Esquimalt	13	0	2	2	111	38	20
Fuller Lake	14	8	2	4	85	48	20
Juan de Fuca	14	7	5	2	81	64	16
Oak Bay	14	6	7	1	69	80	13
Victoria	13	3	9	2	42	90	8
Lake Cow.	13	2	8	3	52	94	7
Mill Bay	14	1	13	0	27	153	2

Next game: Tonight — Lake Cowichan at Esquimalt, 8 p.m.

On Waivers?

MONTREAL (CP) — The Gazette says superstar slotback Johnny Rodgers has been placed on waivers with right of recall by Montreal Alouettes of the Canadian Football League.

COX IN TOURNEY

SEATTLE (AP) — Mark Cox of Britain and Seattle's Tom Gorman are among the touring professionals entered in the Seattle Rainier Tennis Classic, Dec. 9-12.

A's Score Sixth Win

Victoria Athletics, the defending champions, continue to march merrily along in the Victoria Senior "B" Men's Basketball League.

With four players hitting for double figures, Athletics scored their sixth straight win Thursday by defeating Trilec Installation 63-45 at Lambrick Junior High.

Jim MacKay scored 16 points, Duff McCaghey and Bill Hingley each added 11 and Rich Connolly counted 10.

★ ★ ★

	P	W	L	T	F	A	Pts
Athletics	6	6	0	0	479	374	12
James Bay	6	4	2	0	393	382	8
Oak Bay	6	4	2	0	438	417	8
Trilec	7	4	3	0	423	409	8
Junior Men	7	1	6	0	398	470	2
Stevens	6	0	6	0	396	475	0

ATHLETICS (63): Jim MacKay 16, Duff McCaghey 11, Bill Hingley 11, Rich Connolly 10, Tim Carlson 8, Dave Wirtanen 6, Loris Corletto 1, Bert Zethof, Mike Reimer.

TRILEC (45): Steve Dunbar 3, Darrell Johnston 8, Thad Newman 8, Charlie Davis 6, Rick Reece 4, Bruce English 10, Dave English 2, Kevin Worth 2, Bruce Lubinich 2, Doug Calbeck, Gord Gummer, Jim Jackson.

Boxers On Show

Boxing returns to the Victoria scene Saturday night when the Victoria Athletic Association stages an amateur program in the club headquarters at 1600 uadra.

Members of the sponsoring club are scheduled to appear in 11 of the 13 planned bouts, which start at 7:30 and also involve punchers from Nanaimo, Powell River and Vancouver.

Victoria's Wayne Crowe, beaten by Olympic team member Chris Clarke in a bid for the national title last spring, rates a featured place on the program. Crowe, a 139-pounder, meets Barry Creswell of Nanaimo.

Heaviest boxers on the card are Victoria's Jack Dillon and Powell River's Pascal Belanger, who will meet in a light-heavyweight match.

Other Victorians scheduled to appear are Tom Turnbull (150 pounds, Davy Dannyluck (135), Jeff Cashin (90), Matt Montgomery (80), Gary Robinson (95), Paul Panke (83), Dale Robertson (58), Malcolm Montgomery (60) and Scott Shaffer (106).

Admission prices are: Adults $2.50, students and pensioners $1.

LACROSSE MEETING

VANCOUVER — B.C. Lacrosse Association will hold its annual general meeting this weekend at the Surrey Inn Travelodge.

★ Community INVOLVEMENT
★ public ACCOUNTABILITY
SCHOOL DISTRICT 61 FOR TRUSTEE
CAROL PICKUP
(Inserted by candidate)

The GIFT NO ONE CAN RESIST

Furniture, Appliances, Color TV, Stereo,
HO. HO. HO Love These Admirals
• Admiral AM/FM Portable Radio ... $12.88
• Rockwell Electronic Calculator with Memory ... $13.88
• Admiral Solid-State B&W Portable Model TV ... $99.95
• Admiral Color TV. 1977 Model Solid State ... $388.00
• Admiral 26" Deluxe Color TV with 2 Speakers ... $649.95
• Admiral 18-lb. Capacity Auto. Washer & Dryer ... $559.00
• Admiral 30" Electric Automatic Range ... $289.95
• Admiral 13 cu. ft. 2-Door Auto. Refrigerator ... $369.95
• Admiral Push Button Portable Dishwasher ... $299.95
• Admiral Micro-Range with Auto Defrost ... $449.00
WIN A 20" Admiral COLOR TV Draw December 24 No purchase necessary Get an extra chance for every $25 you spend.
Merry Christmas From All of Us

THE TRADERS
388-6264
715 Finlayson St.
WIDE OPEN to 9 P.M. 11-17

RE-ELECT
Bob Ellis for Alderman
and Regional Board Director

Deckers Greenhouses regret that
WE WILL BE CLOSED SAT. 1-6
For Your Shopping Convenience, we will be
OPEN FRIDAY (NOV. 19) 'TIL 10 p.m., and SUN. 9-6
Back to Normal Next Week — Daily 9 a.m. to 6 p.m.
We have managed to acquire a very good selection of Mexican, Italian, German and Brazilian Pottery.
We also have soil moisture and fertilizer testers, house plant kits, macrame, fancy waterers and many other gift items very reasonably priced for Christmas gifts to your plant-loving friends and relatives.
We have a good selection of plants to go with these planters ... if you wish we will hold gift items until Christmas time. As usual we have a good selection of evergreen in the nursery — and we'll be pleased to advise on your landscaping problems.
DECKER'S GREENHOUSES
2036 BAZAN BAY ROAD AT MAINWARING
(Enter off Mainwaring) 11-19 John and Helga
SPECIALS ... We still have some
6" POTTED 'MUMS in bloom ... each 99¢
4" POTS COLEUS Bright colours ... each 99¢
4" POTS CACTUS Each ... 99¢
OUTDOOR IVY Large plants ... each 49¢
HEATHERS 1-Gal. short pots ... each 99¢
MINIATURE GERANIUMS Indoor — dwarf. Normally 1.45 each. EXTRA SPECIAL THIS WEEK .. 59¢
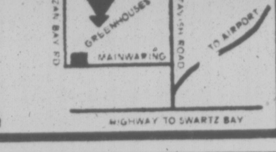

Maraca.
A cooler shade of rum.
The taste tells you why.

SNOW TIRES WITH CRUNCH
$24.95 from or less (A78-13)

Your neighbourhood Gulf man has the snow tires with crunch. And it makes sense to buy your snow tires where you buy your gas, at Gulf. Your Gulf dealers' winter tires are fully warranted in proportion to tread wear by Gulf dealers across Canada. And there's no mileage limit to the Gulf Winter Tire Warranty.
Gulf's Economy Tire
The Trail Blazer has ■ self-cleaning computer-checked tread design for good traction in mud and snow. ■ 4-ply bias polyester construction that gives a comfortable ride. ■ full range of sizes to fit most cars.
from $24.95 or less (A78-13)
Belted Tires
The Blazer Belted has ■ self-cleaning treads that give a fresh, clean surface to grip the road. ■ deep biting tread pattern that gives good traction in mud and snow. ■ 2 plies of polyester plus 2 fiberglass belts under the tread to give extra strength and long tire life.
from $28.95 or less (A78-13)
Fabric Radials
The Radial Winterway has ■ self-cleaning tread design which gives very good traction and a quiet ride. ■ 6 full plies under the tread — 2 polyester radial plies plus 4 rayon belts. (The ideal winter tire to replace summer tread radials.)
from $43.95 or less (AR78-13)
Steel Radials
The Radial Steel, Gulf's finest tire has ■ large shoulder lugs for excellent pulling power in mud and snow. ■ self-cleaning tread design which provides a clean surface to grip the road. ■ 2 polyester radial plies for a smooth ride plus 2 steel belts for stability and puncture resistance.
from $55.95 or less (BR78-13)
Both the Radial Steel and Radial Winterway contain XTP (EXTRA TRACTION POLYMER) a compound which keeps the tread flexible, to provide improved starting and stopping traction at temperatures below 0°C.
CHARGEX master charge Gulf
Use your Gulf Travel Card, Chargex or Master Charge.
Not your Average Winter Tires.

Buy your tires where you buy your gas, at Gulf.

A Garage Sale—Marine Style

The Philbrook's shipyard at Sidney is putting on something unique this Saturday . . . a marine garage sale.

From 9 a.m. to 4:30 p.m. you'll be able to browse around and choose from a host of items ranging from deck cleats and teak trimming to paint and oil stoves.

General manager Ted Hopkins reports they have to clear out an accumulation of 10 years. They've collected so much surplus gear during that time they can hardly get into the storeroom.

"It's all stuff a boat owner would have a ball with," Ted reports.

Royal Victoria Yacht Club sailors fielded three crews and won handsomely in last weekend's team racing with the Esquimalt Squadron, Canadian Forces Sailing Association.

Using the CFSA's Sailerettes, the RVYC team won all three races. This is the 13th time RVYC has taken on CFSA and the 11th time they've come out winners.

RVYC Laser sailors will have series racing again on Saturday, beginning at 1:30 p.m., while the club's cruising boats will have another long distance race on Sunday, starting at 10 a.m.

AROUND OUR SHORES
pat dufour

CFSA's cruising boats had two races on Sunday. Doug Bond's Gwaihir winning the first, followed by Fred Douglas' Vertu and Doug Turnham's Barracoutta. In the second sailout it was Vertu, followed by Vick Wauthier's Black Hawk and Gwaihir.

CFSA dinghy and keel boat sailors will be racing again on Sunday, both stats being scheduled for 10 a.m.

★ ★ ★

Forty-three boats took part in the Canoe Bay Sailing Club's six-miler on Sunday which began in light winds and ended with good stiff gusts.

The race was won by Alan Dickinson's Viking. After her came Charles Afford's Mawingu, A. Stewarts Ricia, Willi Fahning's Dominique, Glen Mitchell's Bottleneck, Roy Hingley's Romada, Alec Marshall's Wisp, Walt Diedricksen's Muirgen, Bev Westman's Tiercel and Jim Ross' Llanoris.

There's another six-miler scheduled for Saturday, starting in the vicinity of the Sidney government wharf at 1 p.m.

★ ★ ★

The Turkey Head Sailing Association had two around-the-buoys races in waters off Oak Bay Marina on Sunday.

Jack Foster's Sly Fox was over-all winner of the first, edging out Soren Isbrand's Danish Pastry, Bob Craig's Ailsa-Craig, John Watson's Drambuie, Andy McBride's Crazy Jane, Glen Higgins' Freeway, Dennis Davis' Freya, John Dewey's Shuttlecock, Jan Olsen's Discretion and Gerry Porter's Sunshine.

Finishing in the first 10 spots the second time around were Drambuie, Crazy Jane, Sly Fox, Discretion, John Gilbert's Colika, Shuttlecock, Ailsa-Craig, Don Gunn's Gunnboat, Jim Jennings' Sweet Jane and Danish Pastry.

Out at Sidney, Sunday's strong gusts forced cancellation of dinghy racing for the Saanich Peninsula Sailing Association, but not until one enthusiastic member had been dumped twice.

They'll try again this Sunday, the first race getting under way at 1:30 p.m. in the Tulista Park area.

SHORT TACKS — Students of the Oak Bay Power Sqadron's night classes had a first-hand taste of non-fair weather sailing on Sunday when squadron members took them on a training cruise to Bedwell Harbor and back. Some of the most fortunate students were aboard Oliver and Gladys Summers' Summer Star, a seaworthy boat and the only power cruiser ever to go along on the Victoria-Maui race as escort.

The students were able to learn how to put Summer Star's two stabilizers in position and enjoy a far less lumpy trip.

COBLE'S FISHERMAN'S CALENDAR
Time for Each Day, "Tells When Fish Bite Best"

FOR THE WEEK NOVEMBER 21 THRU 28

SUN	MON	TUE	WED	THU	FRI	SAT	SUN
21	22	23	24	25	26	27	28
9:51 AM	10:53 AM	11:55 AM	12:55 PM	1:50 PM	2:43 PM	3:31 PM	4:13 PM

All times are Pacific Standard Time — Copyright 1976

Blacker the Fish — Better the Day for Fishing

Seahawks Favored

SEATTLE (AP) — The young Seattle Seahawks, who are used to but not complacent with their role as the underdog, find themselves the favorite Sunday in their National Football League matchup with the New Orleans Saints in the Kingdome.

"I never thought that would happen this year," said Jack Patera, the Seahawks' rookie head coach. "It surprised us a little."

By virtue of its convincing victory over Atlanta two weeks ago and a near upset of Minnesota last week, Seattle has been installed by Nevada odds-makers as a slight favorite to beat the struggling Saints.

But, Patera adds, "one and a half points doesn't make you a heavy favorite, I don't believe."

Matthews to Braves

ATLANTA (AP) — Free agent outfielder Gary Matthews, who played out his option last season with San Francisco Giants, announced Thursday he will sign with Atlanta Braves. Terms of his contract were not disclosed.

Belmont Winner

Belmont blanked host Mt. Douglas 20-0 Thursday in a Greater Victoria High School Badminton League contest.

In another series, Claremont downed visiting Victoria High, 16-4.

Post, Rankin Share Lead

HONG KONG — Sandra Post of Canada and Judy Rankin of the United States shot par 72s today and shared the second-round lead with totals of 143 in the $50,000 Hong Kong women's open invitational golf tournament.

Trailing them by one stroke was 25-year-old Jan Steephenson of Australia who shot her second straight 72.

JOHN FRY
for
ALDERMAN
SAANICH
Inserted by Candidate

EAST GERMANS DEFECT

ISTANBUL (AFP) — Two East German soccer palyers have asked Turkish authorities for political asylum.

The two are Jurgen Pahl, 19, and Norbert Wechtwein, 20, are members of the East German under-23 team that drew with Turkey on Tuesday.

As the East German players were boarding their plane, Pahl and Wechtwein went to police and handed them a message which said: "We do not want to return to East Germany. We want to go to West Germany. Will you put us in contact with the proper authorities."

The rest of the team waited 10 hours before leaving for home without the two.

PRO BASKETBALL

NBA

San Antonio 129, Kansas City 104.
Golden State 131, Phoenix 111.
Indiana 104, Detroit 99.

FOR
GREATER VICTORIA
SCHOOL BOARD
PLEASE RETURN
SUSAN BRICE
Inserted by Brice Committee

Radarange® MICROWAVE OVEN
Cooking Demonstration
made only by Amana

RR6
LINDA SMITH
RR4
GOOD DEAL COUNTRY
McDONALD SUPPLY LTD
& VICTORIA'S CARPET APPLIANCE CENTRE
370 Gorge Rd. East 386-6745
Amana Radarange Cooking Demonstrations
Every Friday Nite & Saturday

WAKE UP . . .
IT'S FALL!
COLOR YOUR GARDEN BEAUTIFUL BUT PLANT NOW!

MAGNOLIA STELLATA
Star-like white flowers appear before the leaves in early spring. Grows 5 to 6 ft. at maturity. Budded plants.
2 to 2½ ft. high
8.95
FRUIT TREES
THEY'RE HERE!
Do your planting now. Blue ribbon quality are grown especially for us by a fruit tree specialist in the fertile Fraser Valley. We are proud of our trees and you will like their performance.
APPLES-semi dwarf. CHERRIES. PEARS. PEACHES. APRICOTS. NECTARINES. FILBERTS and many more.
PRICED FROM 5.95
1.49 BIN
Flowering Shrubs
Hedging
Junipers
Evergreens
Don't miss out on this!
HUNDREDS OF PLANTS
ROSES
NO. 1 LOCAL GROWN
You can buy no finer. Now is the time to plant . . . all pruned and ready.
OVER 100 VARIETIES
SPRAYING TIME
To control your peach leaf curl, spray your peach trees now. See us for the proper material.
LILY BULBS
Famous Jan de Graff
GIFT CERTIFICATES
in any amount. May be used any time of the year. Ideal way to solve your gift problems.
OPEN
9:00-5:30 DAILY
10 to 5 SUNDAYS
CHARGEX
Cedar Hill NURSERY and GARDEN CENTER
11-19
1551 CEDAR HILL CROSS ROAD — HALF BLOCK WEST OF SHELBOURNE

Saturday, Nov. 20
SUPER SAVERS!
C.G.E.
TOAST-R-OVEN
See In-Store Demonstration
49.88
COMFORTERS
by Imperial, 64x70.
11.88
BATH OIL CRYSTALS
A fine assortment of bath oil crystals in attractive display bottles. Reg. to 3.33.
1.97
DELUXE ORLON SEAT COVERS
To fit regular and buckets seats. Reg. 8.55.
5.97
WINDSHIELD WASHER ANTIFREEZE
160-oz. Reg. 1.97.
1.27
CASPER THE GHOST GAME
2.97
VERY SPECIAL SPECIALS
Rubbermaid Bathtub Mat or Bath & Shower Caddy
YOUR CHOICE
97¢ EA.
"Safti-Grip" Bathtub Mat
Prevent dangerous bath and shower spills with this 14" x 22½" mat. Over 300 vacuum cups grip tub surface, give safe, sure footing. Assorted colours.
Tub & Shower Caddy
Holds soap, shampoo, other bathing items, keeps them handy while bathing. Simple self-adhesive installation, complete with instructions. 6" x 12 3/4" x 3¼", in assorted coulours.
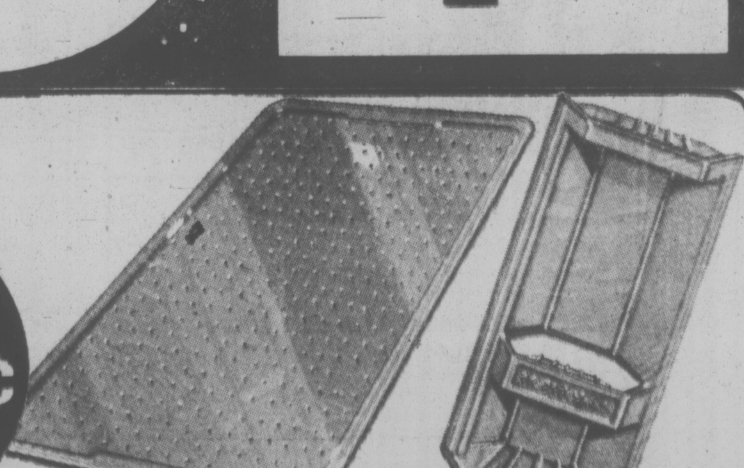
11-19
Zellers
LIMITED QUANTITIES — NO RAINCHECKS
HILLSIDE SHOPPING CENTRE
9:30 a.m. to 9:30 p.m.
Zellers Charge Card Carte de Credit

'Rag-Bag' Personality Packing in the Crowds

By PAUL NICHOLSON
Times Staff

If your image of Long John Baldry is still that of the street musician who got busted in Soho and turned the experience into graphic if ungrammatical song, then maybe you should check him out again.

Don't Lay No Boogie-Woogie on the King of Rock and Roll is six years old. It was from the album It Ain't Easy (remember the great piano piece in there?)

Baldry has gone through a lot of changes since then, not only musically, but also in his image. (At one point a few years ago, people were touting him as the next Tom Jones. Baldry panicked and eased out of the orchestrated middle-of-the-road music, back to his more familiar mileau — blues with a soul influence.)

But it's not easy to label his music so simply.

"I'm a bit of a dillettante, a rag-bag personality," he says, adding that he wouldn't like to be known as a jack of all trades and master of none, but rather as a man for all seasons, as one friend put it.

Baldry likes Victoria. But that's not surprising for two reasons. First, since leaving England he's spent much of his time in Los Angeles. And secondly, he's been playing to overflow crowds.

His pospularity here seems to surprise him a little. He admits he is best known in Canada for his old boogie-woogie hit, but says he is still draws young people.

Long John (he comes by his handle honestly, at six-foot 7½-inches) was booked at the Stardust here for three days earlier this month. He was held over three more days, and this weekend has managed to squeeze three more shows in between gigs in Toronto and Vancouver. He appears tonight and Saturday at the Stardaus.

"I love being on stage entertaining people," he says.

He thinks stage work is far more important than spending hours in impersonal recording studios.

"I guess it's the child in me showing off."

Asked if this might be part of the reason he never achieved superstar stutus, he says he's not so sure he isn't a superstar.

"People are aware of me because so many musicians were influenced by me."

The 36-year-old has played in a lot of bands over the years. In 1961 Blues Incorporated was formed with the likes of Charlie Watts, Cyril Davis, Alexis Korner and back-up vocalist Mick Jagger.

Later Baldry formed the Hootchie Coochie Men and hired on an unknown singer by the name of Rod Stewart. Long John then moved on as a solo act with the Rolling Stones and Ike and Tina Turner.

He worked with the final

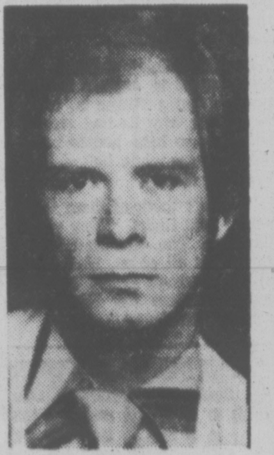
BALDRY

version of the Yardbirds with both Jeff Beck and Jimmy Page playing guitar.

Baldry then joined up with a group called Bluesology with keyboardist Reginald Phillip Dwight. In 1968, Baldry again struck out on his own, and Dwight teamed up with Bernie Taupin to become Elton John.

The "someone" in Elton John's Someone Saved My Life Tonight, is Long John himself.

But in the euphemeral world of pop music, all this is ancient history. Six-year-old It Ain't Easy is his only gold album.

Yet the 13 and 14-year-olds still form a large part of his audience.

Baldry feels part of that because he puts on a good stage show (sets are at least two hours, often longer) and partly due to younger listeners getting more sophisticated.

"They're not all into The Bay City Rollers and Donnie Osmond."

HOLD YOUR FIRE, MEN

THE HAGUE (AP) — Dutch soldiers have orders to hold their fire so there will be enough bullets in case of war. Abraham Stemerdink, assistant defence secretary, told parliament if the army had continued using so much ammunition for training it would have had to break into supplies set aside for war.

Stomach Ulcer Cure Claimed

LONDON (Reuter) — A medical firm claimed Wednesday to have developed a drug which clears up four out of five stomach ulcers.

Spokesman for the company Smith, Kline and French said the organization will soon start marketing the drug Tagamet. It blocks the action of histamine, which brings about the release of acid into the stomach to cause ulcers. Current ulcer treatment relies on surgery and diet.

Britain's Medical Research Council commented that patients had responded well to the new treatment in hospital trials.

Dr. William Duncan, director of the firm's research team, said:

"After four weeks' treatment with Tagamet, we found that some 80 to 85 per cent of patients had completely healed ulcers."

But he said it was difficult to talk of a cure yet, as no patient had been treated with the drug for longer than a year.

HELP SOUGHT

Operation Trackshoes, the annual track meet for the mentally handicapped, needs people to help, spokesman Tim Kilgore said Thursday.

He would like to hear from people interested in working as volunteers with the mentally handicapped or others who could help out with publicity and fund-raising projects throughout the year.

Operation Trackshoes has been operating six years, with the June track meet at the University of Victoria attracting about 600 competitors from across B.C.

Kilgore said an orientation meeting will be held Nov. 27 at 2535 Government St. at 7 p.m. Anyone wanting more information can phone 386-9233 or drop into the Handicapped Recreation Centre at that Government Street address.

5,000 Flooded

MEXICO CITY (Reuter) — Floods in northwest Mexico's Mayarit state have left about 5,000 people homeless, officials said Thursday.

RE-ELECT
Bob Ellis for Alderman
and Regional Board Director

for Trustee
Greater Victoria Schoolboard . . .
PETER DORAZIO
With a broad background in business management and financial planning and a graduate with a master's degree in Business Administration, I feel that I have the necessary experience, knowledge and interest to make a useful contribution.
Inserted by Peter Dorazio Committee 11-13

Laurel Point is for you!

And we'll give you a year to make certain.

Victoria's finest condominiums are ready for living now. This is the time to act on this once-in-a-lifetime opportunity to enjoy living in Victoria's last residential development on the Inner Harbour. Make the move today; we guarantee to buy back your suite at the end of one year, for any reason.

Laurel Point Prestige Condominiums feature:
- Unobstructed waterfront location
- Surrounded by a park
- Spectacular ocean and mountain views
- Choice of 37 outstanding floorplans
- Brick fireplaces and huge terraces with barbecues
- Magnificent landscaping with Garden Pavillion
- The Harbour Club—a private getaway for Laurel Point residents only
- Pool and sauna
- 7 exclusive, architect-designed townhouses 3,000 square feet, $155,000
- Apartment condominiums, $59,000-$130,000
- Guaranteed House-Trade plan available
- Unique one-year buy-back guarantee

OPEN SUNDAYS
Weekdays: 1:00 to 8:00 p.m.
Weekends: 1:00 to 7:00 p.m.
225 Belleville Street
Phone 386-7752

LAUREL POINT
A development of Canadian Freehold Properties Ltd

NEW OK TIRE SALE "WINTER"
similar
B.F.Goodrich

FOR HONDA-CIVIC AUSTINS

Qty.	SIZE	DESCRIPTION	TO FIT	PRICE
5	600-12	Chr. 4 P.R.NY.W/W	Honda	23.95
18	600-12	Dunlop 4-ply NY.W/W	Epic	23.95
1	550-12	Firestone 4-ply NY.B/W	Early Toyota	23.95

SPECIAL 18.95 each
INSTALLED NO EXTRA
• MOUNTED • NO TRADES • MAN. WARRANTY

★ NO EXCHANGE NECESSARY
★ FREE INSTALLATION
★ MANUFACTURERS FULL WARRANTY
★ DEPOSIT—CASH—TERM—CHARGEX—MASTERCHARGE
★ ONLY ONE COMPLETE TIRE CENTRE AT OUR NEW LOCATION ON NANAIMO STREET
★ LIMITED STOCK. WHILE THEY LAST
★ THESE ARE NET PRICES

FOR TOYOTAS, DATUNS, COMETS, VEGAS, ASTRAS

Qty.	SIZE	DESCRIPTION	TO FIT	POSTED PRICE	SPECIAL
50	A78-13 (600-13	B.F.G. 4-ply poly BW	Toyota Datsun	33.70	24.95
3	B78-13	B.F.G. 4-ply NY. W/W		29.75	19.95
3	650-13	Dunlop 4-ply nylon W/W		29.75	19.95
6	700-13 (C78-13)	Dunlop 2-ply Ny. W/W		29.95	19.95
5	700-13 (D78-13)	B.F.G. 4-ply Ny. W/W		29.75	19.95
18	645-14	Dunlop W/W	MGB-Toytota	29.75	18.95
2	695-14	Uniroyal B/W	Nova-Toyota	33.10	19.95
2	E78-14	Uniroyal B/W	Nova-Chevelle	34.00	19.95
20	G78-14	B.F.G. Poly B/W		39.95	29.95
50	G78-15	B.F.G. Poly B/W		39.95	29.95

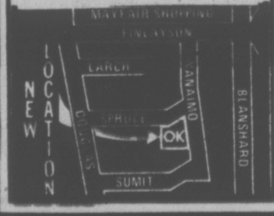

OK TIRE STORES
3030 NANAIMO ST.
Located Between Topaz and Finlayson Streets on Nanaimo
Directly Behind Imperial Building Supply
CHARGEX
master charge
11-19

ENSIGN CHRYSLER PLYMOUTH
DODGE TRUCK CENTRE
QUADRA AT CALEDONIA
386-2411
"Ask for Truck Sales"
Dealer Licence No. D495-B

USED TRUCKS BIG REDUCTIONS

76 DODGE 1-TON
Cab and Chassis, V-8, automatic, power steering, power brakes, baby duals. Stock No. 8980.
$5887 SALE PRICE
No Down Payment $170 for 48 Mos.

76 DODGE ½-TON PICKUP
V-8, automatic, power brakes, 6,100 lb. G.V.W. Ex-Lease — Several to choose from. Priced From
$4297 SALE PRICE
No Down Payment $127 for 48 Mos.

74 TOYOTA HILUX PICKUP
4 cylinder, 4-speed transmission.
$3197 SALE PRICE
No Down Payment $93 for 48 Mos.

71 TOYOTA PICKUP
4 cylinder, 4-speed transmission, radio
$1197 SALE PRICE
No Down Payment $44 for 36 Mos.

76 CHEVROLET ¾-TON PICKUP
Camper Special, V-8, automatic, power steering, radio
$6693 SALE PRICE
No Down Payment $194 for 48 Mos.

1976 DODGE B200 MAXI-VAN
Funcraft fibreglass roof, insulated, screen windows, panelled walls, vinyl floor, automatic transmission, power steering, power brakes, full window package, radio, deluxe drive and passenger seat. Ready for your own interior conversion—make it a winter project.
4 to choose from
$8497 SALE PRICE
$195 Down Payment $205 for 60 Mos.

ALL MONTHLY PAYMENTS INCLUDE 7% SALES TAX AND BANK INTEREST AT 13.5% ON APPROVED CREDIT.

OVER 80 NEW AND USED TRUCKS TO CHOOSE FROM 11-19

NEW TRUCKS BIG REDUCTIONS

76 DODGE ½-TON
Slant 6 cylinder engine, 3-speed standard transmission, power steering, rear step bumper. Stock No. 6190
$4543 SALE PRICE
No Down Payment $132 for 48 Mos.

77 DODGE B100 TRADESMAN
6 cylinder, standard transmission, door and glass package, low mount mirrors, G78x15 tires, passenger seat
$4848 SALE PRICE
No Down Payment $140 for 48 Mos.

77 DODGE ¾-TON PICKUP
V-8, automatic, power steering, power brakes, radio, 7,500 lb. G.V.W. package, rear step bumper. Stock No. 6317
$6297 SALE PRICE
No Down Payment $169 for 48 Mos.

77 DODGE ½-TON PICKUP
Slant 6-cylinder engine, 3-speed, standard transmission, step bumper. Stock No 6325
$4848 SALE PRICE
No Down Payment $140 for 48 Mos.

76 DODGE MAXI-VAN
Complete with Funcraft Vagabond Interior Conversion. V-8, auto. pr. steering, pr. brakes, radio, dual batteries, overhead bunk, furnace, elec. fridge, 3 burner stove, toilet, sleeps 4. Stock No. 6218
$11,197 SALE PRICE
No Down Payment $275 for 60 Mos.

Happiness Is a Warm Reunion . . . 31 Years Later

WASHINGTON (WP) — Thirty-one years ago, on a night in May, Karl and Eleanor Sondermann sat young and in love, hungry and worried on a village park bench in the chaos of U.S.-occupied postwar Germany.

Douglas Hicks, a young GI enforcing the 9 p.m. park curfew, struck up a conversation. Learning that Karl Sondermann was partially blind and destitute, Hicks risked court martial and defied military regulation against fraternizing with the Germans for four months to provide the Sondermanns with food, cigarettes and coffee to barter on the black market.

Since that night, time has transformed the soldier into a meatcutter and the hungry couple into millionaires, but the years only increased the Sondermanns' determination to find Hicks and thank him.

This week, in a tearful reunion, Douglas Hicks fed the Sondermanns once again. The German couple, who live on a 500-acre estate with its own deer preserve, had dinner at Hicks' small Arlington, Va., home and ate a prime rib roast that Hicks had cut himself at the grocery store where he works.

Sitting in the Hicks' family room, the Sondermanns remembered the last time they saw Hicks in Germany.

It was 1945, they said, and they had come back to the mess hall to visit him.

They were told that a convoy that was taking him back to the States was leaving and they raced their small car down the line of trucks, blowink the horn in the series of long and short blasts that had been their meeting signal when he would visit them.

At the last minute they saw him running toward them. He gave them a picture, scribbled a Washington address on the back, wished them luck and went back to his truck.

"I can't believe it is happening," said Eleanor Sondermann. "For all these years, we have been hoping for this moment." In halting English, the Sondermanns explained how they kept the picture, their only link to Hicks, only to misplace it for over 15 years.

"We wanted to keep it in a safe place so we would be sure not to lose it, Mrs. Sondermann said. "But we were too careful. We hid it so well we couldn't find it."

Eight years ago the picture was found in the folds of a thick, dusty map.

But when the couple wrote to Hicks, using the address on the back of the picture, it came back, "Addressee unknown."

"We had no idea where in the country he might be," said Karl Sondermann. "We had no idea where to look for him." And so they told the story of the young GI to every American they met, hoping that someone might have heard of him or be able to tell them how to find him. Finally, last summer an American couple came to visit them at their estate, and for two hours the Sondermanns told them the story and asked for their help.

The Americans, Robert and Susan Dahlgren, returned to Washington from their vacation determined to find Douglas Hicks.

"I was prepared to do anything," Dalhgren said.

"The defence department, the veterans' administration, anything. My wife suggested the phone book."

And that's where they found him.

A meeting was arranged between the Dahlgrens and Hicks.

From the meeting came an hour-long phone call to Germany and from the phone call came a trip to Florida where Hicks and his wife Sadie spent 11 days as guests of the Sondermanns last month. And before he left, Hicks invited the Sondermanns to have dinner with him at his home.

"He was really nervous about them coming," said Douglas Hicks Jr., about his father.

Memories, however, soon dissolved the worries and the nervousness.

Hicks, wearing a blue suit and his gold Amalgamated Meatcutters Union pin, carved the roast and beamed as the Sondermanns recalled the four months they had known each other in 1945.

Karl Sondermann, recuperating from a battle injury in Russia that left him partially blinded, was working as a locksmith in Alsfeldt, near Frankfurt, at the time Hicks met him.

"It's so unbelievable," said Mrs. Sondermann, "he is exactly the same. We will never forget what he did for us. It was a time when nobody gave anything without getting something in return. But he helped us because he was our friend. He helped us forget the fear we had of the Americans."

Douglas Hicks, pausing in his attempt to explain to his guests what a Mason is, tried to explain why he had risked so much to help people who, only a short while before had been the enemy.

"I didn't think of them that way," said Hicks. "They were like me. The war had been forced on all of us. Karl was in the German army, but he fought against the Russians, not the Americans."

Somewhere between the memories and the meal, they exchanged gifts.

The Sondermanns gave Hicks a fancy German fishing reel and Hicks brought out two plain brown cardboard cartons.

The Sondermanns looked at each other, puzzled, until they opened them and out tumbled the drab olive containers of C-rations like Hicks had given them in 1945.

"Oh," said Eleanor Sondermann, "It is the rations. Let me look again," she said, although it was hard to see through the tears. "This is the best souvenir I could ever have."

Anger Over Choice

KINGSTON, Jamaica — The selection of **Cindy Breakspeare** as Miss World in London Thursday has caused more bitterness than happiness in her hometown here.

This year's contest, boycotted by nine black nations over South Africa's entry, also faces embarrassment over the judges' choice.

The population of this Caribbean island is 90 per cent black. Miss Breakspeare, 21, is white.

Brown-haired and green-eyed, she is unlikely to get the honors laden on Jamaica's first Miss World several years ago who even had her portrait printed on a special postage stamp.

The new Miss World, who operates a health club and keeps her shape by strict diet and daily exercise, said she thought Australia's motorcycling runner-up, 19-year-old **Karen Pini**, would win the crown.

Seventeen-year-old **Diana Duenas** of Guam said she did not mind coming in third. "I am the happiest person in the world."

Miss World (centre) flanked by runners-up Miss Australia and Miss Guam

people

SID CAESAR IN HOSPITAL

AUCKLAND — Comedian **Sid Caesar** was admitted to hospital here Thursday after falling ill on a flight from Honolulu to Sydney, Australia.

LOS ANGELES — Comedian **George Burns** and singer **John Denver** will co-star in the motion picture Oh God, to be directed by **Carl Reiner.** Burns will play the role of God, while Denver will play a supermarket manager.

PARIS — Underwater explorer **Jacques Cousteau** and his team plan to descend about a half-mile below the ice at the North Pole in 1978.

LOS ANGELES — Actress **Emily McLaughlin**, who plays nurse **Jessie Brewer** on the soap opera General Hospital, was reported in critical condition Thursday suffering internal bleeding. The hospital issued no further information on her illness.

TOKYO — **Emiko Arita**, a 61-year-old Jehovah's Witnesses, injured in an automobile accident, died Thursday after she refused to allow doctors to give her a blood transfusion. Police reports said doctors tried to give her a blood transfusion, but she refused the treatment saying, "I would rather die."

RE-ELECT
Bob Ellis for Alderman
and Regional Board Director

TERRY CRAMP SAYS . . .

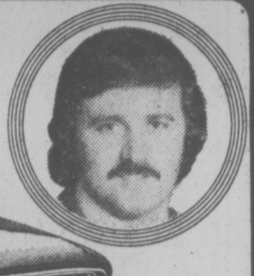

I drive this 1976 Datsun 710 Two-Door Sedan. I drive it . . . I like it . . . It's my personal car, but I'll make you a real deal on it during our "Personal car sale" It has Mag wheels, Michelin radial tires, radio, body side mouldings and undercoat. Don't waste time car shopping, phone me for a demonstration and I'll be there!

Terry Cramp

McCALLUM MOTORS
1101 YATES ST. at COOK
382-6122
Dealer Licence Number 00850A

Solitary Splendor For Last Guests

PHILADELPHIA — A 64-year-old retired school teacher and her invalid mother, 93, spent the night in solitary splendor as the last remaining guests of the Bellevue-Stratford Hotel.

The elegant 19-story hotel closed at 1:20 a.m. today, forced out of business by a drastic deline in patronage since it was linked to the mysterious legionnaires' disease last summer that killed 29 persons and made 151 others ill.

Kathryn Weiland and her mother, **Eva,** won permission from a judge to stay a few days beyond the closing date in their six-room, $1,750-a-month suite on the 12th floor. A few maids and other service employees also remained in the hotel.

"They wanted to throw us out today," Miss Weiland said Thursday. "We're not even half packed . . . I'm bitter and sad about leaving. This has been my home for 25 years."

As the last of nearly 200 persons who attended a farewell party left early today, manager **Harod Varr** chained and padlocked the front door.

The hotel, built in 1904, is up for sale for $15 million.

Microwave

SAVE 50 to 75%
ON ENERGY COSTS
WITH
LITTON/MOFFAT

Litton/Moffat microwave cooking: the latest (and best!) timesaving idea for modern homemakers!

The new Litton/Moffat solid-state Vari-Cook control makes it all possible in as little as ¼ the time. It's like the temperature control on your conventional range: set it where you like to cook quickly on HIGH or warm up dinner on REHEAT. Meats cooked on ROAST are tender and juicy — you'll find that most foods retain more flavour when cooked in your Litton/-Moffat microwave oven. SIMMER lets you prepare a tender stew with all the flavours blended thoroughly — at microwave speeds.

SALE PRICE $679

SPECIAL COOKING DEMONSTRATION
WITH
RUTH ANNE JOHANSEN
SAT. 11 a.m. to 5 p.m.

ACTIVE
FURNITURE AND APPLIANCE DISTRIBUTORS

566 DAVID ST. PHONE 382-8274
GEO. ROMANOW WALT GRENKE
Open Mon. to Fri. 9 a.m. to 5 p.m.
11-19
"YOU'LL LIKE THE MONEY YOU SAVE"

No one ever closed a sale sitting in a traffic jam.

That's why so many companies are using Phone Power.

The problem many salesmen face today isn't in selling. It's in the amount of time lost travelling and waiting.

That's why so many Canadian companies are switching to Phone Power to increase their salesmen's productivity.

Phone Power is a unique marketing program which among other things, trains your people to sell more effectively over the telephone.

It works.

Over 700 Canadian companies are using Phone Power.

We can also help you to:

1. Increase profitability of small, marginal accounts.

2. Extend market coverage.

3. Increase service to existing accounts without substantially increasing costs.

4. Improve collection of overdue accounts.

Phone Power is a consulting service offered by the major telephone companies that make up the Trans-Canada Telephone System.

We have marketing/communications experts in all major cities across Canada who can help you set up a program, tailored to your needs.

For fast action, call us toll free 112-800-267-8223 or fill in the coupon below.

C-T-1
Phone Power
Trans-Canada Telephone System
1 Nicholas Street, 9th Floor,
Ottawa, Ontario, K1G 3N6
Att. John Winchester
I want to find out whether Phone Power can benefit my company.
Please send me your Phone Power brochure ☐
Please have a Phone Power specialist call me ☐
We have a sales force of ________ people.
Name ________
Company ________
Address ________
Province ________
Phone ________ Area Code ________

enjoy dinner dancing at
HY'S
HILLSIDE INN

Enjoy the relaxing atmosphere of our beautifully decorated dining lounge.
Dance to the Music of
GABBY BRUNER
Wed. through Sat.
Open Mon. to Sat. 11:00 a.m. to 1:00 a.m.
Hillside SHOPPING CENTRE
RESERVATIONS: 595-2552
American Express
7-22

FRED and GINGER would love TJ's.

Dining and Dancing the way it should be... Soft lights, a flambé dinner prepared at your table – and dancing to the music of the popular "Continentals"
Friday and Saturday evenings
Reserve early 386-3571
Ask about our delicious Banquets.
TJ's FOUR SEASONS RESTAURANT
634 HUMBOLDT (Nootka Court)

THERE ARE SO MANY "GOOD ITEMS"
to choose from at the
little ITALY RISTORANTE
From Italy: Chicken Cacciatore, Veal Scallopini, Ravioli, Lasagna
From Canada: B.C. Salmon, Baron of Beef, New York Steak
You'll be surprised at our low prices
The James Bay Inn
270 Government 384-7151
MIDNIGHT TRAIN plays for dancing tonite
FOGHORN
11-19

RED LION INN
FAST EDDIE'S
DISCO CABARET
OPEN 6 NIGHTS A WEEK FROM 8:00
3366 DOUGLAS ST. VICTORIA, B.C.

家酒京北
PEKING HOUSE
RESTAURANT
AT THE HEAD OF CHINATOWN
"The place for authentic Chinese food"
Different Dinner Special Each Week
OPEN EVERY DAY FREE HOME DELIVERY
Monday to Thursday, 4:30 p.m. to 1 a.m.
Friday and Saturday, 4:30 p.m. to 2:30 a.m.
Sunday, 4:30 p.m. to 10:30 p.m.
1706-8 Government St. 11-19 385-5521 386-3633

MISTER G's
DINING LOUNGE FEATURING
DAVID KAYE at the keyboard 8 to 12 P.M.
MON. TO SAT.
SALAD BAR, PRIME RIB STEAK AND LOBSTER
PLUS A FULL SEAFOOD MENU
CREST MOTOR INN
455 BELLEVILLE ST. — 386-2421
OPEN MON. to SAT. 5 p.m. to 12 p.m.
11-12

THE GREATEST AFRICAN ADVENTURE EVER FILMED.

GOLDEN AGE MEMBERS $1.00
Samuel Z. Arkoff Presents
LEE MARVIN AND ROGER MOORE
in SHOUT AT THE DEVIL
Also Starring
BARBARA PARKINS · IAN HOLM · RENE KOLLDEHOFF
MATURE Warning: Some violent scenes. (R. W. McDonald, B.C. Director)
ODEON 1
780 YATES STREET 383-0513
MATINEES FRI., SAT., SUN. 2:15, 4:30, 6:50, 9:15
MON. - THURS. 6:50, 9:15

THE WORLD'S FAVORITE BED-TIME STORY IS FINALLY A BED-TIME STORY...

Alice in Wonderland
Warning: A sex version of the fairy tale. (B.C. Dir.)
STARRING PLAYBOY'S COVER GIRL KRISTINE DE BELL
HAIDA
808 YATES STREET 382-4278
MATINEES FRI., SAT., SUN. 1:30, 2:45, 4:20, 5:50, 7:30, 9:15
MON. - THURS. 7:30, 9:15

FRIDAY AND SATURDAY NITE SPECIAL
WHOLE ATLANTIC LOBSTER WITH WIENER SCHNITZEL
includes Hungarian goulash soup and tossed green salad.
$8.95 Per Person
CHRISTMAS & NEW YEARS RESERVATIONS AVAILABLE NOW
Tokaj HUNGARIAN RESTAURANT Villa
OPEN: MON. TO SAT.
DINNER FROM 5 p.m.
LUNCH 11:30 to 2:00
RESERVATIONS 383-4732
1122 YATES (NEAR COOK)
Also catering to banquets and receptions
Ample Free Parking
11-19

VICTORIA CHORAL SOCIETY
• Bruce More, Director
UNIVERSITY OF VICTORIA BRASS ENSEMBLE
• Boyde Hood, Director
present
AN HOUR OF MUSIC
CHRIST CHURCH CATHEDRAL SAT., NOV. 20 8:00 P.M.
RICHARD PROUDMAN, Organist
Tickets from Members or at the door

91,000 PEOPLE
33 EXIT GATES
ONE SNIPER...
TWO-MINUTE WARNING

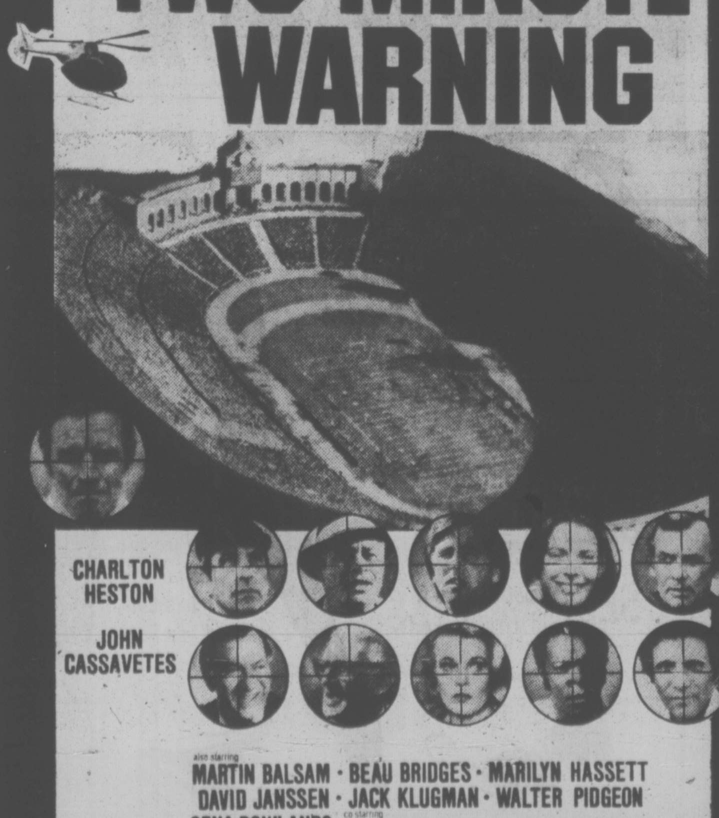

CHARLTON HESTON
JOHN CASSAVETES
also starring
MARTIN BALSAM · BEAU BRIDGES · MARILYN HASSETT
DAVID JANSSEN · JACK KLUGMAN · WALTER PIDGEON
GENA ROWLANDS · BROCK PETERS · DAVID GROH · ANTHONY DAVIS · JOE KAPP
MATURE Some frightening scenes of murder and panic. (R. W. McDonald, B.C. Director)
SECOND WEEK!
ODEON 2
780 YATES STREET 383-0513
DOORS DAILY 1:45
SHOWS AT 2:15, 4:25, 6:40, 9:00

"It's a ball of a brawl."
—Judith Crist

THE RITZ ...your key to hilarity
MATURE
Warning: Coarse and suggestive language. (R. W. McDonald, B.C. Director)
Starring
JACK WESTON · RITA MORENO
JERRY STILLER and KAYE BALLARD
NIGHTLY 7:20, 9:20
COUNTING HOUSE CINEMA 1
BROAD AT BROUGHTON 383-3434

ACADEMY AWARD WINNER!

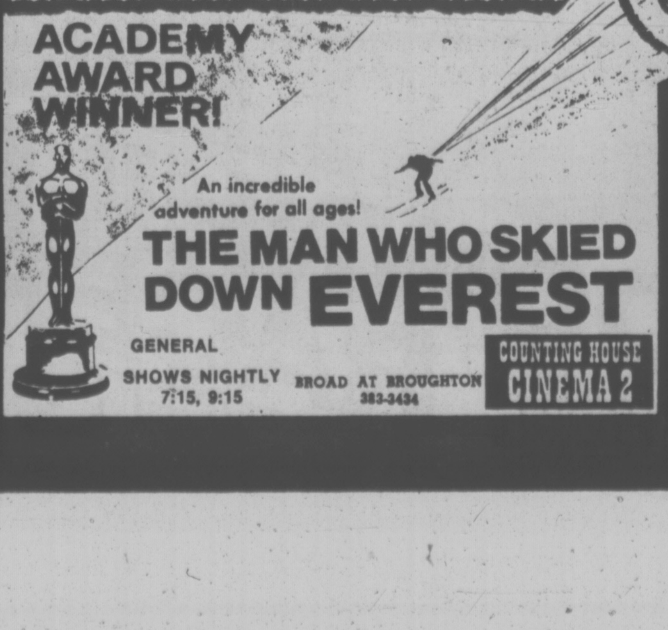

An incredible adventure for all ages!
THE MAN WHO SKIED DOWN EVEREST
GENERAL
SHOWS NIGHTLY 7:15, 9:15
BROAD AT BROUGHTON 383-3434
COUNTING HOUSE CINEMA 2

VICTORIA SYMPHONY PRESENTS
THE CANADIAN OPERA ON TOUR IN

La Traviata
Verdi's most beautiful opera.
The tragic love story of the Lady of the Camellias.
In Italian with the Canadian Opera Orchestra
Conducted by Timothy Vernon.
Exquisite melody, lavish costumes, brilliant sets, enhance this production of La Traviata.
Featured are many of the Canadian Opera stars who won critical acclaim for performances in the recent touring production of La Boheme.
La Traviata is enchanting, vivid, musical drama.
Join us for 2 performances only
Sunday, November 21st, 2:30 and 8:00 p.m.
Royal Theatre
Sponsored by Canada Safeway Ltd.
TICKETS FROM McPHERSON THEATRE BOX OFFICE

Clowns Highlight Belfry Show

A Disney feature film, Old Yeller, will be shown Saturday at The Belfry, 1291 Gladstone, at 2 p.m.

This is part of a series of weekend special entertainment features for children.

On Sunday at 1:30 p.m. the live clown show sponsored by Heritage Canada will be seen, and on Sunday, Nov. 28 at 2 p.m. the intriguing story of Babar and Elephant will be narrated by Vancouver Playhouse director Christopher Newton, accompanied on the piano by Ellen Silverman.

It's film time again on Dec. 11 when Peter Rabbit and the Tales of Beatrix Potter performed by England's National Ballet will be shown at 2 p.m. On Dec. 19 at 2 p.m. Powys Thomas, one of Canada's most distinguished actors, will narrate Dylan Thomas' Child's Christmas in Wales and Bastion Theatre will present a collection of old fashioned Christmas carols.

The Christmas holiday special, running from Dec. 21 to Dec. 31, is Kaleidoscope Children's Theatre production of The Snow Goose adapted from Paul Gallico's tender story.

Admission prices are $1 for children, $1.50 for adults.

BAZAAR SELLS ROLF'S WORK

A recent bazaar at the G. R. Pearkes Clinic raised $3,300.

Highlight of the women's auxiliary event was the auctioning of a Rolf Harris painting — one of two he painted on stage at the Royal Theatre and gave to the clinic.

The second will be raffled. Tickets are available from the clinic or auxiliary members.

MEMORIAL ARENA
SATURDAY
FAMILY SKATING
10:30-12 NOON
PUBLIC SKATING
2:30-4 P.M.
10-1

DANCE
at the
White Eagle Hall
90 Dock St.
with
H. Fielding Orchestra
Saturday, Nov. 20
Adm. $3.00 - 9 p.m.
Sponsored by Polish Assoc.

University of Victoria
PHOENIX THEATRE
SCAPINO!
(a long way off from Moliere)
BY FRANK DUNLOP & JIM DALE
NOV. 25 to DEC. 4
Box Office Now Open
for tickets & reservations phone 477-4821

PS
"Tarps, tarps, tarps" said the handyman to the gardener and the home-owner. So they went down and covered up for winter at
The PLASTIC SHOP
2105 Douglas Street 386-1477

ego interiors
1028 FORT ST.
(NEAR COOK)
FOR SOMETHING UNIQUE THIS CHRISTMAS

G.R. PEARKES Arena
3100 TILLICUM
388-6664
PUBLIC SKATING INFORMATION
Phone 388-6664

THE VICTORIA
Symphony
ORCHESTRA
Musical Director: Laszlo Gati
In a Brilliant Concert featuring
The Georgian Trio
From Russia
Marina Mdivani, Piano; Zario Shikhmursaieva, Violin;
Tamara Gabaraschvili, Cello
on their first North American Tour
PROGRAMME
Adagio and Fugue in C Minor — Mozart
Concerto in C Major for cello and strings — Haydn
Violin Concerto No. 3 — Mozart
Piano Concerto No. 3 — Beethoven
Marina Mdivani: "One of the outstanding personalities of her generation"—FRANCE SOIR
Zaria Shikhmursaieva: "Delicate — encompassing — total music"—SOVIET CULTURE
Tamara Gabaraschvili: "The voice of her cello is full blooded and beautiful"—MAGYAR NEMZET (Hungary)
DON'T MISS THESE REMARKABLE WOMEN
SUNDAY, NOVEMBER 28th, 2:30 p.m.
MONDAY, NOVEMBER 29th, 8:00 p.m.
ROYAL THEATRE
Tickets:
McPherson Box Office
11-18

DINING WITH A DIFFERENCE
Gay Nineties Spare Rib House
KEN PEAKER and ROLLY McINTOSH
Plays Your SING-A-LONG MUSIC
A SPARKLING ATMOSPHERE For PERSONALIZED MUSICAL HAPPENINGS
World-Famous SPARERIBS — Full Dinner Menu
11-19
825 Burdett CHERRY BANK HOTEL 385-5380
RESERVE XMAS PARTIES NOW

Visit the
FLEA MARKET
in SIDNEY on SUNDAY
See Classified Section for Details

Free Magic Show
with
Harry Herbert
"Escape Artist"
Sunday, Nov. 21
6:30 p.m.
Sunday Buffet
5 p.m. to 9 p.m.
$7.50 Per Person
$3.75 Children
Treat the family for Sunday Dinner and our Free Magician Show featuring Harry Herbert, the current world record holder, escaping from a straight jacket.
11-19
MAKE YOUR RESERVATIONS NOW
PHONE 386-1422
Sherwood Park Inn
123 Gorge Road East, on Hwy. 1A

ALL NIGHT DISCO
563 JOHNSON ST.
11 P.M.-5 A.M.
THURS. thru SUN.
385-9367

BOX OFFICES
OPEN TODAY
AT ALL LOCATIONS BELOW
JUST WHEN YOU THOUGHT YOU HAD SEEN IT ALL!
Ice Capades
STILL HAS A LOT TO SHOW!
STARRING WORLD CHAMPION KAREN MAGNUSSEN
PRESENTED BY THE CITY OF VICTORIA
VICTORIA MEMORIAL ARENA
WEDNESDAY, DEC. 15 THROUGH SUNDAY, DEC. 19
ALL SEATS RESERVED 5.00 - 5.50 - 6.00
TICKETS ON SALE
9:30 a.m. - 5:00 p.m. MONDAY TO SATURDAY
ARENA, THE BAY, WOODWARDS, HILLSIDE MALL
PERFORMANCE TIMES, WED. AND THURS. 7:30 p.m.
FRI. AND SAT. 8:00 p.m. SAT. MATINEE 2:00 p.m.
SUNDAY MATINEE 2:00 p.m. and 6:00 p.m.
SPECIAL PRICES
CHILDREN AND YOUTHS 16 YRS. AND UNDER
1.00 OFF REGULAR PRICE
WED. 7:30 p.m., SAT. MATINEE 2:00 p.m.,
SUNDAY EVENING MATINEE 6:00 p.m.
11-19

Family Style DINING
"A New Look But The Same Fine Food at Reasonable Prices!"
SCOTT'S
RESTAURANT
650 Yates
at Douglas
OPEN 24 HRS. EVERY DAY

tools · gifts from the orient · Christmas Gift Show & Sale · pottery · exotic houseplants · mexican gifts · 30 exhibits · all original gifts · antiques · artists at work · weaving demonstration · driftwood · glass blower · leather work · candle maker · pool tables · carved furniture · cookware · burl tables · jewelery · toys · goldsmith
Crystal Ballroom Empress Hotel
Mon. Nov. 22- 6pm—10pm
Tues. Nov. 23- 2pm—10pm admission $1.00
Wed. Nov. 24- 2pm—10pm
DOOR PRIZES DOOR PRIZES

DANCING SATURDAYS
TO THE
BIG BAND
SOUND OF
GEO. KRAELING & HIS ORCH.
Featuring the wide west coast music McMorran's are known for. Dancing 9:30-12:30 in the Seaview Room (the Island's first maple floor). Instrumentalist 8:45-9:30. $6 a couple.
McMorran's CORDOVA BAY LTD.
TABLE RES. 658-5224
NOTE: Reserve to entertain your friends and staff this festive season, special table area provided Saturdays. Ballroom open for private functions weekdays.
11-19

JAPANESE VILLAGE
TEPPAN STEAK & SEAFOOD HOUSE
734 BROUGHTON STREET — a few steps from Douglas

A Master Chef at every table. Steak ... and Seafood prepared in our special way. More than a meal ... a performance.
Phone 382-5165
Reservations suggested
AMERICAN EXPRESS • CHARGEX • DINERS CLUB
VICTORIA • OTTAWA • CALGARY • EDMONTON

ESQUIMALT
SPORTS CENTRE
ICE SKATING SCHEDULE
• SATURDAYS •
Family 10:30 a.m. to 12 Noon
Teens 8:15 p.m. to 10:00 p.m.
• SUNDAYS •
Public 1:45 p.m. to 3:45 p.m.
Adults 8:15 p.m. to 10:00 p.m.
(16 Years and Over)
• WEDNESDAYS •
Public 3:30 p.m. to 5:00 p.m.
• THURSDAYS •
Parents and Tots
1:20 p.m. to 2:50 p.m.
Skate Rentals and Sharpening
THE BIG E
10-16

SEE EVERYTHING YOU HEAR ABOUT NUDIST CAMPS!
Actually filmed indoors and outdoors in California's largest and most exotic Private Nudist Clubs!
MATURE
Naked Peacock
Warning: male and female nudity throughout. B.C. Director
SEE: Fabulous 'Miss Nude World' Beauty Pageant
SEE: Sensational Nude Aerial Skydivers!
SEE: A Nude Masquerade Party
SEE: A Nude Wedding Ceremony!
SEE: What Makes Them Naked
Become a member of a nudist camp for just the price of admission... and you keep your clothes on!
Plus 2nd Erotic Hit: "NAKED & FREE"
RESTRICTED
Warning: nudity and sex.
R. W. McDonald, B.C. Director
STARTS TONITE!
fox cinema 382 3370 QUADRA AT HILLSIDE
NAKED PEACOCK 7:00 & 9:50
NAKED & FREE 8:20

WEEKEND SPECIAL Fri.-Sat.-Sun.
Spaghetti justa' for two only $4.95
Our famous Spaghetti Sauce (your choice of meat or tomato) with cheese or garlic bread, fresh green salad, and beverage (tea or coffee)
A complete dinner for two: save $1.45.
A GREAT IDEA FOR LUNCH, DINNER, OR AFTER THE MOVIE SNACK.
PIZZA PIEMAN
JAMES BAY PARLIAMENT NEWS
MENZIES AT SIMCOE
AND OUR NEW TOWN & COUNTRY FAMILY RESTAURANT
(Next to Woolco)

CKVU·13

DOWNHILL RACER
STARRING ROBERT REDFORD
TONIGHT AT 9:00

The Big Cabaret
Featuring
"VINTAGE"
Fridays Saturdays
Dining 7-9 Dancing 9-2
2915 DOUGLAS ST. INGRAHAM HOTEL 11-11 385-6731

VICTORIA OPERATIC SOCIETY
McPherson Playhouse
Fri., Nov. 26 - Sat., Dec. 4 at 8 p.m.
Matinee Sunday, Nov. 28 at 2 p.m.
No Show Monday, Nov. 29
A Family Christmas Special!
THE STINGIEST MAN IN TOWN
a musical version of
A CHRISTMAS CAROL by CHARLES DICKENS
Stage Director Colin Skinner · Music Director Todor Jones · Choreography Sherry Black · Chorus Mistress Gwen Glew
CLIFF CLARKE as "The Stingiest Man" SCROOGE
Tickets $6.00 $5.00 $4.00
Senior Citizens ½ price Sunday Matinee only
Students ½ price Sun. Tues. Wed. Thurs. at the McPherson Playhouse Theatre Box Office
OPENS FRIDAY NOV. 26th

CKDA 1220
PEPSI
★ PRESENTS ★
HAPPY DAYS NIGHT
WITH GOOD OLD TIME PRICES
FRIDAY NIGHT 8:15 P.M.
VICTORIA MEMORIAL ARENA
ADMISSION ONLY 50¢
KRRAZZEE
HOT DOGS ONLY 25¢
PEPSI 9 OZ. .... 10¢
POPCORN 5¢
GOOD MUSIC DOOR PRIZES
GIVE THE D.J. YOUR REQUESTS AND DEDICATIONS SKATE UNDER THE COLORED LIGHTS.
SKATING FUN FOR EVERYONE SEE YOU THERE
11-18

THE WADDLING DOG INN
DRIVE OUT AND ENJOY A BUFFET LUNCH
Served in the Waddling Dog Room (No Minors)
WED., THURS., FRI. & SAT., 12 noon to 3 p.m. ONLY $3.50
SING and DANCE along to the BRITISH PIANO
EVERY FRI. and SAT. NIGHT
Come early and savour the delights of our buffet served from 5:30 p.m. (NO MINORS). Hot and cold dishes for only $5.00.
If you prefer . . . our full dining menu is available in our dining room. Children welcome.
THE INN WINTER SCHEDULE
Wed. to Sat. 11 a.m. to 12 midnight
Sunday 11 a.m. to 8 p.m.
THE INN CLOSED MON. AND TUES.
SELF-SERVE GAS STATION
OPEN 7 DAYS A WEEK
7:30 a.m. to 11:00 p.m.
PHONE 652-1146
10-15
PAT BAY HWY. MOUNT NEWTON CROSS ROADS
Chargex Mastercharge Esso Cards Accepted

The Adventures of the
WILDERNESS FAMILY
Based on a true story of a modern pioneer family who turned their backs on civilization . . . never to return.
NOW SHOWING Limited Engagement!
TOWNE 383-9922 VICTORIA EVENINGS 7 & 9 DOORS OPEN 12:30 SAT. & SUN. SAT. & SUN. AT 1, 3, 5, 7, 9
3 DAYS ONLY LAKE THEATRE LAKE COWICHAN 749-3531
STARTS TOMORROW CAPRICE THEATRE CHEMAINUS 246-9522 NITELY AT 8 P.M.
STARTS SUNDAY PARK THEATRE PARKSVILLE 248-3383 NITELY AT 8 P.M.
• ONLY PACIFIC INTERNATIONAL PASSES ACCEPTED •

TRINITY CINEMA
presents
KING SOLOMON'S MINES
TONIGHT & SAT., 7 P.M.
U. of Vic. — Elliot Bldg. No. 168
Voluntary Collection Only All Welcome

"'MARATHON MAN' JUST WANTS TO SCARE THE HELL OUT OF YOU — AND IT DOES." — Vincent Canby, New York Times
"A STUNNING THRILLER." — Kathleen Carroll, New York Daily News
a JOHN SCHLESINGER film
DUSTIN HOFFMAN
LAURENCE OLIVIER ROY SCHEIDER
WILLIAM DEVANE MARTHE KELLER
7th WEEK!
NOTE: SPECIAL KIDS MATINEE SATURDAY ONLY!
NIGHTLY AT 7:10, 9:15
Warning: Coarse language and violence throughout. — R. W. McDonald, B.C. Director.
MARATHON MAN
OAK BAY 2184 Oak Bay Avenue 598-2213

IF YOU'VE GOT A TASTE FOR TERROR... TAKE CARRIE TO THE PROM.
"CARRIE"
Based on the runaway best-seller!
If only they knew she had the power.
A PAUL MONASH Production A BRIAN DePALMA Film "CARRIE"
starring SISSY SPACEK
JOHN TRAVOLTA and PIPER LAURIE · Screenplay by LAWRENCE D. COHEN · Based on the novel by STEPHEN KING
Produced by PAUL MONASH · Directed by BRIAN DePALMA · Production Services by Campbell Group United Artists
CAPITOL 805 Yates 384 6811
FRIDAY AT 7:15, 9:20
SATURDAY AND SUNDAY AT 1:30, 3:25, 5:20, 7:15, 9:20
Warning: Some frightening scenes. — R. W. McDonald, B.C. Director.

ANNOUNCING OUR EXPANSION! OUR STORE IS BIGGER TO SERVE YOU BETTER WITH MORE STOCK!
GROCERIES OPEN 24 HOURS AT QUONLEY'S
GOV'T. at FISGARD

SATURDAY ONLY!
ONE SHOW AT 2:00
ALL SEATS $1.00
M-G-M's "CLARENCE THE CROSS-EYED LION"
FREE DRAWS FOR A & W BURGER PASSES AND SWIM AND SKATE PASSES
KIDS SHOWS
OAK BAY 2184 Oak Bay Avenue 598-2213

ROYAL OAK
DANCE TO STASH IN
The Thatch
FRI. SAT. 9-2
THE ROYAL OAK INN
4680 Elk Lake Drive
AMPLE PARKING
10-22 658-5231

TENSION
so overwhelming,
so unbearable,
so uncontrollable,
you'll want to scream out loud!
It was Thanksgiving weekend. Diane had nothing to be thankful for...
she was just trying to stay alive!
Death Weekend
REITMAN/DUNNING/LINK present
BRENDA VACCARO
in DEATH WEEKEND
starring DON STROUD · CHUCK SHAMATA co-starring RICHARD AYRES · KYLE EDWARDS · DON GRANBERY
executive producers JOHN DUNNING · ANDRÉ LINK produced by IVAN REITMAN written and directed by WILLIAM FRUET color
CORONET 836 Yates 383 6414
FRIDAY AT 7:15, 9:10
SATURDAY AND SUNDAY AT 2:10, 3:55, 7:15, 9:10
SPECIAL ATTRACTION FIRST PRIZE WINNER AT CANNES FILM FESTIVAL "METAMORPHOSIS"
Warning: Brutal violence and coarse language throughout. — R. W. McDonald, B.C. Director

FAMOUS PLAYERS THEATRES

FRIDAY, SATURDAY, SUNDAY ONLY!
MATURE
GATES 7:30, SHOW 8:00
MGM presents a STANLEY KUBRICK PRODUCTION
2001 a space odyssey
SUPER PANAVISION METROCOLOR Released thru United Artists
—PLUS— "THE WILBY CONSPIRACY"
TILLICUM DR-IN Burnside at Tillicum 382 7531

Based on the James Herriot Stories
IT SHOULDN'T HAPPEN to a VET
EMI Nat Cohen presents for EMI Film Distributors Limited a Reader's Digest presentation of a David Susskind production
starring JOHN ALDERTON · COLIN BLAKELY · LISA HARROW
also starring BILL MAYNARD Technicolor An Ambassador Films Release
5th WEEK!
CHILDREN AND GOLDEN AGE $1.00
FRIDAY AT 7:05, 9:05
SATURDAY AT 1:30, 3:05, 5:05, 7:05, 9:05
GENERAL ENTERTAINMENT
PLEASE NOTE: no film show sunday!
ROYAL 805 Broughton 383 9711

YOKOHAMA brings to Victoria the superb dining delight of truly authentic Japanese dishes in a cozy atmosphere but at a cost that will allow you to join us more often.
Luncheon — 11:00-2:30 Monday thru Friday. Dinner — 5:00-10:30 7 days a week.
11-11
Yokohama
JAPANESE RESTAURANT
980 BLANSHARD 384-5433
ACROSS FROM THE ROYAL THEATRE

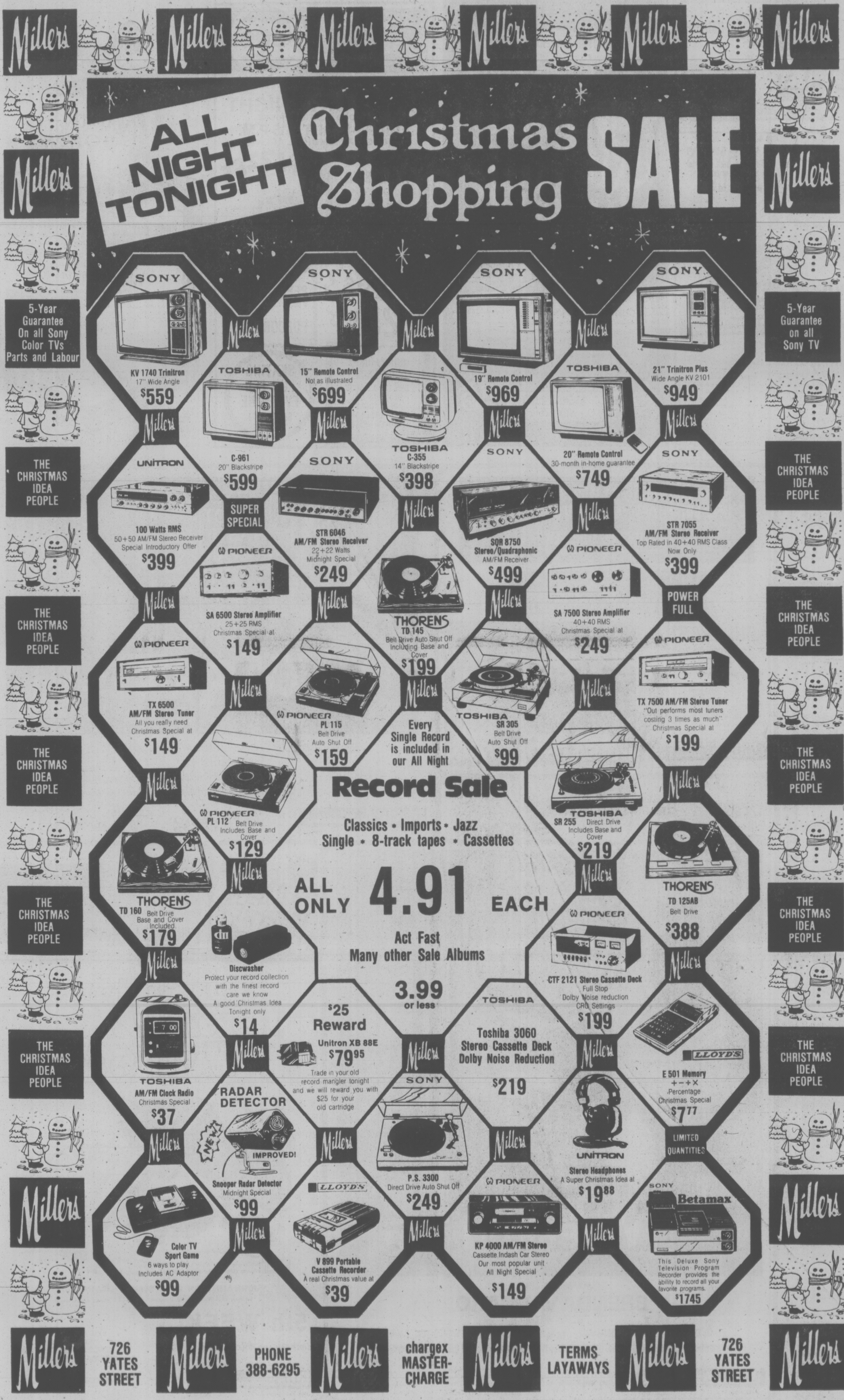
ALL NIGHT TONIGHT
Christmas Shopping SALE
5-Year Guarantee On all Sony Color TVs Parts and Labour
5-Year Guarantee on all Sony TV
THE CHRISTMAS IDEA PEOPLE
SONY
KV 1740 Trinitron
17" Wide Angle
$559
TOSHIBA
C-961
20" Blackstripe
$599
SONY
15" Remote Control
Not as illustrated
$699
TOSHIBA
C-355
14" Blackstripe
$398
SONY
19" Remote Control
$969
TOSHIBA
20" Remote Control
30-month in-home guarantee
$749
SONY
21" Trinitron Plus
Wide Angle KV 2101
$949
UNITRON
100 Watts RMS
50+50 AM/FM Stereo Receiver
Special Introductory Offer
$399
SUPER SPECIAL
SONY
STR 6046
AM/FM Stereo Receiver
22+22 Watts
Midnight Special
$249
SONY
SQR 8750
Stereo/Quadraphonic
AM/FM Receiver
$499
SONY
STR 7055
AM/FM Stereo Receiver
Top Rated in 40+40 RMS Class
Now Only
$399
PIONEER
SA 6500 Stereo Amplifier
25+25 RMS
Christmas Special at
$149
THORENS
TD 145
Belt Drive Auto Shut Off
Including Base and Cover
$199
PIONEER
SA 7500 Stereo Amplifier
40+40 RMS
Christmas Special at
$249
POWER FULL
PIONEER
TX 6500
AM/FM Stereo Tuner
All you really need
Christmas Special at
$149
PIONEER
PL 115
Belt Drive
Auto Shut Off
$159
TOSHIBA
SR 305
Belt Drive
Auto Shut Off
$99
PIONEER
TX 7500 AM/FM Stereo Tuner
"Out performs most tuners costing 3 times as much"
Christmas Special at
$199
Every Single Record is included in our All Night
Record Sale
Classics • Imports • Jazz
Single • 8-track tapes • Cassettes
ALL ONLY 4.91 EACH
Act Fast
Many other Sale Albums
3.99 or less
PIONEER
PL 112
Belt Drive
Includes Base and Cover
$129
TOSHIBA
SR 255
Direct Drive
Includes Base and Cover
$219
THORENS
TD 160
Belt Drive
Base and Cover Included
$179
THORENS
TD 125AB
Belt Drive
$388
Discwasher
Protect your record collection with the finest record care we know
A good Christmas Idea
Tonight only
$14
PIONEER
CTF 2121 Stereo Cassette Deck
Full Stop
Dolby Noise reduction
CRO Settings
$199
TOSHIBA
AM/FM Clock Radio
Christmas Special
$37
$25 Reward
Unitron XB 88E
$79.95
Trade in your old record mangler tonight and we will reward you with $25 for your old cartridge
TOSHIBA
Toshiba 3060
Stereo Cassette Deck
Dolby Noise Reduction
$219
LLOYD'S
E 501 Memory
+ − ÷ ×
Percentage
Christmas Special
$7.77
RADAR DETECTOR
NEW!
IMPROVED!
Snooper Radar Detector
Midnight Special
$99
SONY
P.S. 3300
Direct Drive Auto Shut Off
$249
UNITRON
Stereo Headphones
A Super Christmas Idea at
$19.88
LIMITED QUANTITIES
Color TV
Sport Game
6 ways to play
Includes AC Adaptor
$99
LLOYD'S
V 899 Portable
Cassette Recorder
A real Christmas value at
$39
PIONEER
KP 4000 AM/FM Stereo
Cassette Indash Car Stereo
Our most popular unit
All Night Special
$149
SONY
Betamax
This Deluxe Sony Television Program Recorder provides the ability to record all your favorite programs.
$1745
Millers
726 YATES STREET
PHONE 388-6295
chargex MASTER-CHARGE
TERMS LAYAWAYS
726 YATES STREET

B.C. Goes to Bat to Get E and N Back on the Rails

Victoria Times
FRIDAY, NOVEMBER 19, 1976 35
THIRD SECTION

The B.C. government has filed a brief with the federal cabinet in its continuing battle to get Canadian Pacific to resume service on the Esquimalt and Nanaimo rail line north of Parksville.

The strongly-worded brief says CP has shown a total disregard for the public interest "throughout the entire sordid history of this matter."

CP discontinued service on the Parksville-Couretenay portion of the line in June, 1975. After a public hearing earlier this year, the Canadian Transport Commission ordered CP to repair two trestles at a cost of about $2 million and to resume the service.

CP has appealed the CTC decision to the federal cabinet and the B.C. brief presented in Ottawa Thursday is a response to that appeal.

The 22-page provincial response is signed by Attorney-General Garde Gardom, Transport and Communications Minister Jack Davis, Highways Minister Alex Fraser and Economic Development Minister Don Phillips.

The brief says the contractural obligations of CP to continue service are clear.

"CP . . . has been most generously treated by the government of B.C. through the massive land grant on Vancouver Island. It is now time for CP to fulfil its part of the bargain," Gardom said in a release accompanying the brief.

CP received a land grant on Vancouver Island when the rail line was built of an area about 1.5 times the size of Prince Edward Island, the province's brief says, and also received federal cash subsidies of $1.5 million.

Gardom said that apart from the contractural obligations, evidence at the 12-day CTC hearing last March showed that the northern portion of the line is economically viable, contrary to CP claims, and that the potential for development on the northern part of Vancouver Island "is such that the prospects for continued economic rail operations are bright."

The provincial brief says that CP failed to consider the potential for traffic growth on the line and that the closure has forced large trucks carrying hazardous materials onto an already overcrowded Island Highway.

Fishing Patrol Boat Back in Action Soon

By MIKE HUGHES
Times Staff

The fisheries patrol vessel Howay will soon be back in action.

The federal department of fisheries notified the regional office in Vancouver Thursday that additional funds, needed to get the vessel back to sea, are available.

The announcement comes one month after federal Fisheries Minister Romeo LeBlanc promised his department would come up with the money.

The Howay, one of three vessels used for offshore patrols, has been tied up since Oct. 1.

The other two vessels — the Tanu and Laurier — were also idled for a few days in mid-October but $175,000 in supplementary funds was provided enabling them to go back to sea.

Concern was voiced from within the regional marine service that the Howay was out of action at a time when a large number of foreign fishing fleets are operating close to Canada's 12-mile limit.

Others were critical that Ottawa appeared to be cutting back on its policing operation at a time when it should be expanding it.

Canada extends its offshore jurisdiction to 200 miles from 12 miles on Jan. 1.

Dr. Arthur May, acting assistant deputy minister of fisheries in Ottawa, said Thursday the decision to transfer another $175,000 to the Pacific region was made more than a week ago.

However, David McEachran, the assistant deputy minister, who was handling the matter, was called on short notice to take a French language course.

As a result, he said, the fact the money was available was not communicated to those in the Vancouver regional office.

Donald Munro, Conservative MP for Esquimalt-Saanich, described the handling of the additional funds as "preposterous."

"It's just nonsense that they have come so unprepared to the threshold of the 200-mile limit," he said in an interview from Ottawa.

He said the whole thing casts some doubt on the government's ability to police the new zone.

Munro said it is time for west coast politicians to do more screaming to get Ottawa to react to the area's fisheries problems.

The reason the east coast fishing industry gets more federal attention is that there are more MPs from that area and they make more noise, he said.

"What is required is more screaming, I guess."

His colleague Allan McKinnon, Conservative MP for Victoria, said every MP east of Quebec is interested in fishing.

He said despite the size of the fishing industry on the west coast, it doesn't get the attention it deserves.

McKinnon said the fisheries department is faced with the dilemma of whether to refit the 40-year-old Howay or scrap it.

That decision should have been made earlier this year and plans should have been in the works for building new vesels, he said.

McKinnon said he hoped in the next federal election the Conservatives, and other parties, will run B.C. candidates with some knowledge of the fishing industry.

"There are no west coast fishermen back in Ottawa," he said.

Meanwhile, Dick Crouter, director of field operations for the Pacific region, said Thursday once the money is received the Howay will be taken to dry dock for a refit.

The Howay needs about $40,000 worth of work done on her, including the overhaul of one main engine.

It will be about two weeks or more after the money is transferred before the vessel is ready for patrol.

Crouier said there is no immediate need for the Howay as the number of foretign fishing fleets off the coast is small.

However, he said, once the new 200-mile limit comes into effect, all the available equipment will be needed.

Crouter said policing the 200-mile limit will be much more effective than present methods in that any foreign vessel allowed inside the 100-mile boundary will have to be licensed.

Along with the licences will go the stipulation that the vessel only fish a certain area for a certain species and before starting to fish, the vessel will have to check with B.C.'s regional office.

He explained that the foreign fleets will be allowed to fish inside the boundary for fish that are considered surplus to the domestic fleet.

Indian Fishing Okayed

Some people have been harassing Indians gaffing spawning salmon in the Goldstream River but they are fishing with permits and have every right to be there, a federal fisheries spokesman said Thursday.

Lloyd Gudewill, supervisor of the Victoria district, said Indians have aboriginal rights to take a share of spawners for winter food and have been doing it in the Goldstream for many years.

About 30 permits have been issued so far this season for fishing in the Goldstream to Indians living on reserves from Brentwood Bay to Mill Bay.

The permits specify when and where the fishing, mostly by gaff, can be done and the number of fish which can be taken by the individual.

Gudeweill said there has been good co-operation from the Indian fishermen but some non-Indians who don't know the regulations have been harassing them.

The annual spawning run of salmon in the Goldstream attracts thousands of spectators each fall because of its convenient location alongside the Trans-Canada Highway and parking in Goldstream Park.

There are mainly Chum salmon in the lower reaches of the river now, with a few Coho and Spring, Gudewill sald. He estimated Indians have taken about 400 Chum so far from about 1,900 which have come up river. No one can take Coho or Spring from the Goldstream

Indians traditionally smoke the salmon and it is a food staple for many each winter.

Gudewill said counts are maintained on the number of fish reaching the spawning beds and permits are limited accordingly. Both provincial parks branch and federal fisheries staff supervise the fishing.

Firemen Say Talks Cleared

A spokesman for the Oak Bay Firemen's Association claims the municipality can bargain with the firemen without violating federal Anti-Inflation Board regulations.

Association President Les Bryce said in an interview he checked with the AIB and was told, contrary to Oak Bay's position, that an agreement can be reached without breaking any rules.

Carl Anshelm, negotiator for the municipality, has said Oak Bay cannot make a new wage proposal to the firemen until the AIB has ruled on the 1975 contract.

He said that contract granted the firemen wage increases of up to 23 per cent and these could be rolled back, possible as much as 10 per cent.

Faced with this stalemate, the firemen have asked that as arbitrator be brought in.

Bryce said the association requested last month that the municipality grant the firemen a six per cent interim wage increase, which would be retroactive to Jan. 1.

This was rejected by the municipality despite the fact it would be well within the AIB guidelines, he said.

Bryce said he doesn't expect the AIB decision on the 1975 contract until the end of December. He said the wage increases could be rolled back by about five per cent.

There are 25 firemen involved, members of the International Association of Firefighters, Local 1856.

INQUEST HELD UP

The inquest into the Nov. 12 traffic deaths of Hari Sihota and Hakam Jasser has been adjourned to Jan. 20.

Saanich coroner Gordon Gerrie said medical evidence has been given, but the postponement was made because a main witness is still in hospital.

Sihota was the driver of a vehicle with four passengers which went out of control on Garnet just off Cedar Hill and plowed into a pile of dirt. The car flipped over the dirt and landed on its nose.

Sihota, Jasser and a third man, Balwinder Daaliwall, were trapped in the front seat. Saanich fire department used the jaws of life to free the men.

Sihota and Jasser were pronounced dead on arrival at Royal Jubilee Hospital.

Daaliwal was seriously injured. Two men in the back were less severely injured.

ASIAN WORK FORCE IMPORTED BY SAUDIS

TOKYO (AFP) — Saudi Arabia plans to import 300,000 workers from Asian countries within the next four years to help it carry out its second development program, Japan Air Lines (JAL) officials said Friday. The officials said the Japanese flag carrier is negotiating with Saudi authorities for JAL to transport the Asian workers as well as 40,000 tons of air cargo needed for carrying out the program.

fine furniture • paintings • prints
THE ISLAND GALLERY
2188 Oak Bay Avenue Tues - Sat.

Montague BRIDGMAN Ltd.
China Crystal Gifts
811 Government St 383-0821

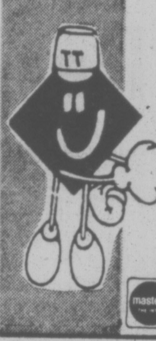
We know all about tiles — and we've got a lot of them on sale right now—come see!
PURE VINYL TILES 12x12
39¢ sq. ft.
WHILE STOCK LASTS
ITALIAN QUARRY RED FLOOR TILES 6x6
99¢ sq. ft.
TILE TOWN
200 ESQUIMALT RD. 385-2141
OPEN DAILY 8:30 A.M. TO 5 P.M.
FRIDAYS TILL 9
LOTS OF PARKING
master charge CHARGEX
11-11

elegance in suede
superb for evening
a delicate sandal in black
or brown suede with just
a touch of stitching
$43.

Munday's
1203 Douglas Street 11-19 383-2211

RE-ELECT
Bob Ellis for Alderman
and Regional Board Director

GREAT GIFT IDEA!
BULOVA ACCUTRON
$75 from OR LESS
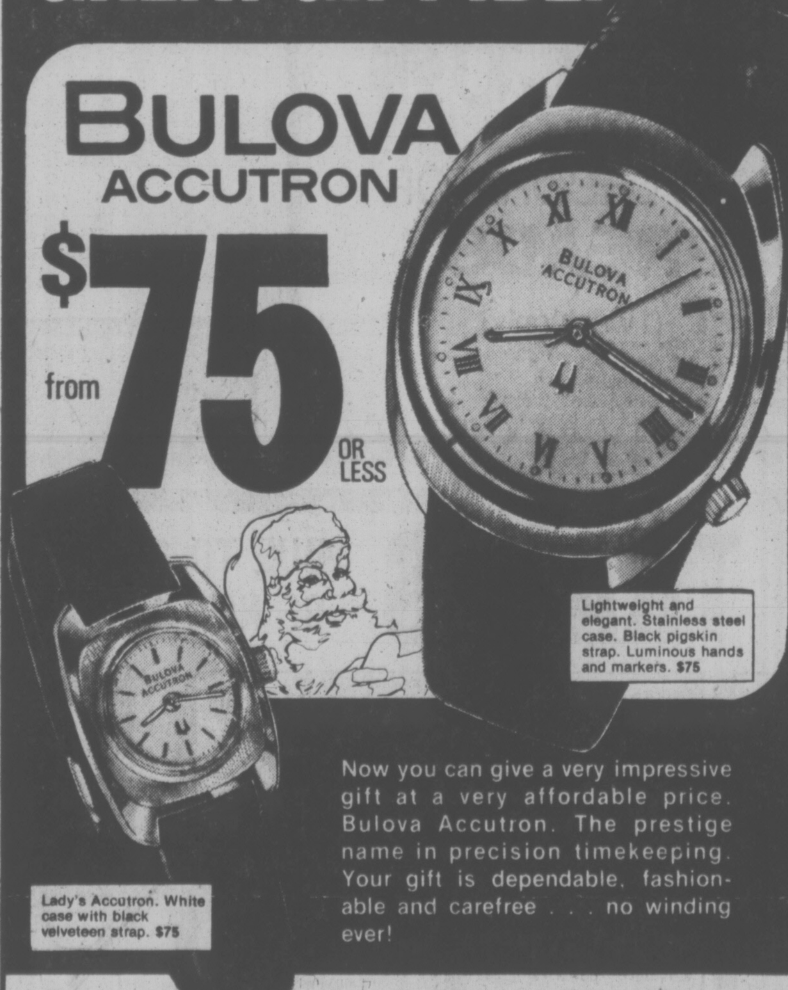

Lightweight and elegant. Stainless steel case. Black pigskin strap. Luminous hands and markers. $75
Lady's Accutron. White case with black velveteen strap. $75
Now you can give a very impressive gift at a very affordable price. Bulova Accutron. The prestige name in precision timekeeping. Your gift is dependable, fashionable and carefree . . . no winding ever!
Bulova Accutron time for the price of ordinary time!
A small deposit will hold your choice 'til Christmas
EASY TERMS
CHARGEX
MASTER CHARGE
CIVIC PARKING TICKETS VALIDATED
ROSE'S LTD.
11-19 1317 DOUGLAS ST. JEWELERS

FAIR PRICE
NAME BRANDS YOU CAN TRUST
I'D GO BACK
GOOD SELECTION
EXCELLENT SERVICE
FRIENDLY ATMOSPHERE
People say the nicest things about McDONALD SUPPLY. Here's why . .

Self Clean Ranges Mfg. by Moffat — Gold or White 499.00 each	CARPET ROLL ENDS and REMNANTS Save up to 50%
Trash Masher GARBAGE COMPACTOR 299.00 each	Rubber Back CARPETS for Kitchens or Rec. Room Prints and Tweeds 5.99 to 12.99 sq. yd.
MICROWAVE OVENS Demonstrator Models—6 ONLY 619.00 each	Plush BROADLOOM Decorator Colors 11.90 Sq. Yd.

GOOD DEAL COUNTRY
McDONALD SUPPLY LTD
VICTORIA'S CARPET & APPLIANCE CENTRE
370 GORGE RD. EAST 386-6745
AMANA RADARANGE COOKING DEMONSTRATIONS
FRIDAY NIGHT AND SATURDAYS
CHARGEX master charge 11-19

family

Contract For Aid

PETERBOROUGH, Ont. (CP) — There have been drastic changes since the days when volunteers were middle-class, middle-aged women who did menial tasks for organizations, a workshop on volunteerism was told Friday.

Cathy Anderson-Brown, Toronto free-lance consultant for programs that use volunteers and paid staff members, said persons of all ages, sexes and ethnic, racial and economic backgrounds are available today.

She advised agencies to set up written or verbal contracts with volunteers specifying skills, a job description and the number of hours or days involved.

indoor gardens

By LYNN AND JOEL RAPP

DEAR LYNN AND JOEL: My plants are not very happy. They aren't dying on the vine, but they just seem listless and droopy. My girlfriend was taking care of the plants for two years and just recently left town. Could it be the plants miss her? Come to think of it, I feel just like the plants. Any solutions? — S.T.

DEAR S.T.: You and your plants are going through a stress period, having experienced a major change in your lives. For your plants' well-being, have a long talk with them. Explain what happened and that you're not going to desert them, but will take good care of them from now on.

Play music to soothe them, mist their leaves — undersides, included — and give them lots of love: In no time, they'll pick up.

When we relate to the plants as living creatures and provide the tender loving care they require and deserve, the plants will "talk" to us, teach us many things and expand our awareness of life itself. With plants you're never alone. The Plant Experience opens up a whole new world, filled with lush green plants and the nicest, friendliest folk you'll ever want to know.

ego interiors
1028 FORT ST.
(NEAR COOK)
FOR SOMETHING UNIQUE THIS CHRISTMAS

LAST DAY SATURDAY
Pre-Holiday Sale of Evening Gowns
20% OFF ALL GOWNS
Regular and Sale Merchandise
(Loungewear not included)
W&J WILSON LIMITED
Open Daily 9 a.m. to 5:30 p.m.
1221 Government Street (Opp. the Post Office). 383-7177
1210 Newport Ave. (Oak Bay). 592-2821
Empress Hotel (721 Government St.). 383-1919
City Parking Facilities Tickets Validated Here

City Weeds Satisfy Food Forager

NEW YORK (UPI) — Gary Lincoff from time to time chops away at the unsightly Japanese knotweed in Manhattan's Central Park, takes it home and eats it.

He may also pluck some cattails from the park's murky lake, crush their flowers and use the fine, yellow pollen to bake a delicious bread.

Lincoff is a back-to-nature food forager with a difference — he gathers more than 100 varieties of wild greens, fruits, nuts, roots and mushrooms in New York City, sometimes just a few yards away from the roar of rush hour traffic.

FLOWERED BLOOMERS with laced-up top introduced by Sant-Angelo and Cashin's city suit.

Paris Clothes Flunking Test

By BERNADINE MORRIS
N.Y. Times

NEW YORK — Clothes aren't paintings to be hung on a wall and admired abstractly. They're adjuncts to living and, at least today, must not assert themselves too recklessly. If they do, they get in the way.

Occasionally, when the line, color and proportions are particularly pleasing, they acquire some sort of standing as an art form. But, like a pewter goblet or a crystal vase, they have to work.

Forget the esthetics. Clothes must work within the framework of the life of the people wearing them. If not, they flunk. Functionalism counts.

Using these criteria, the styles shown in Paris for spring and summer are not scholarship material. While they rate high for such qualities as exuberance, shock-value and insouciance, they seem not be reflect a pressing need.

Not for women who get dressed in the morning for a day's work and possibly do not return home until after dinner. Not for women whose household chores involve driving children to school and dancing class, with some community service in the middle.

The French collections could be divided roughly into two categories. One, which tended to be found in the ready-to-wear collections of couture houses, looked as if they were made for women who lived in households where a lady's maid was a labor-saving appliance. Besides being difficult to take care of, the clothes had a constipated air.

The second category — and this was the one that drew the headlines and caused the astonishment — concentrated on play clothes.

They were clothes for women with the inclination and the wherewithal to devote themselves to a life of pleasure, around the pools and beach resorts of the world. By what may be an unwitting coincidence, with their abbreviated lengths and tendency to wrap and tie around the body, they also seem appropriate for filles de joie.

The clothes that are parading down the runways of Seventh Avenue this week may seem dull by comparison. They're replete with blazers and other jackets to take care of the times when the air-conditioning is intense or the weather is not tropical.

The main French equivalent is a scarf or shawl that you tie, wrap, tuck or just clasp in your hands while you hang your handbag from your shoulder.

The only dresses in Paris are the ones that bare the thighs and seem like overgrown shirts. Well, not too overgrown at that.

Here, there are a plethora of one-piece styles, not too skinny and not too voluminous either, for women who feel more comfortable in dresses than in separates. And the hemline invariably covers the knees. A corselet-type belt that nips the waist-line is a fairly common accompaniment.

Separates fanciers have an even wider choice. Skirts, shirts, softer blouses and sweaters are being shown in a variety of colors, shapes and fabrics, some washable but some sybaritic enough to require the services of a dry cleaner.

Plants are an alternative — not as prevalent as in recent seasons, but still available.

CREATE YOUR OWN WONDERFUL WAY TO LIVE

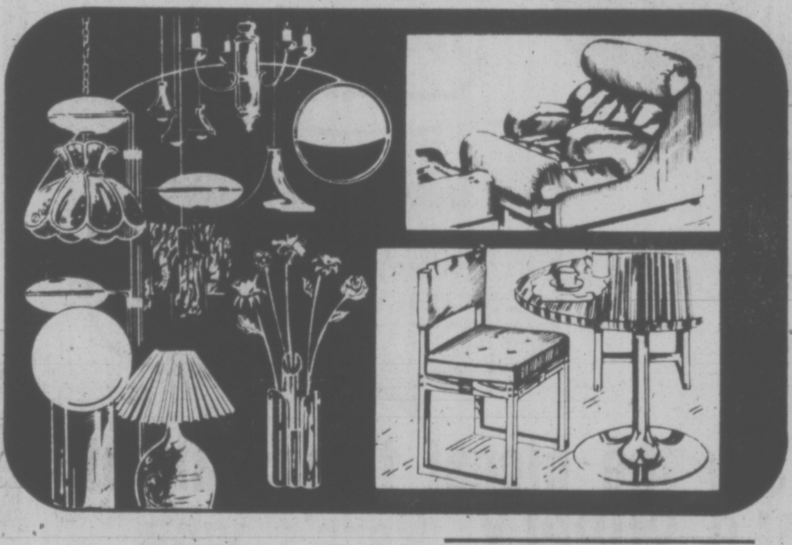

If YOU are not afraid to try something new, SUNDIAL has a variation to suit every mood and every style, and the most beautiful furniture under the sun.
sun'dial
479 B, Burnside Road East, Victoria, B.C. Phone 388-5335

PS
This winter think tarps. Tarps strong. Tarps lightweight. Tarps flexible. Tarps waterproof. For home, garden, boat or workshop.
The PLASTIC SHOP
2105 Douglas Street 386-1477

COST PLUS IMPORTS
100% COTTON DECORATOR BEDSPREADS
25% OFF (1 week only)
Open Mon., Tues., Wed. and Sat. 9-5:30
Thurs., Fri. 9-9, Sunday 1-5
COST PLUS UNIQUE GIFTS AT AFFORDABLE PRICES
1102 Government St. at Fort, (behind Eaton's) Victoria.
11-19

The Formula

By NORMAN H. STARK

Fingers are one of the more important parts of our anatomy. When you stop to think about it, we do take them pretty much for granted.

Several years ago my wife, Eileen, underwent delicate surgery on her right hand. Her doctor, who is regarded as a top hand surgeon, explained the physiology of the hand to us. What a marvel of engineering that is. Frankly, I don't think that those of us who have been fortunate enough to not have lost any of our fingers in accidents have enough appreciation of them.

Considering the use and abuse we give our hands, it's inevitable that fingers become stained at time which is especially true for folks who smoke. So if you, too, have this problem, here's an easy formula that can help.

You'll need two tablespoons sodium sulfate (a photo shop will have this), one-half cup water. Mix the two ingredients together. To use: Apply to the stain with cotton and allow to stand for about 15 minutes. Remove with soap and water. Some people do have allergies; it is therefore suggested that a small amount be applied at first to determine if an allergic reaction takes place and if it does, use should be discontinued.

(Like any chemical product you use at home, you should store this one safely, label it — listing ingredients and noting any cautions — and keep it out of reach of children.)

The Toy Shop
1834 OAK BAY AVENUE
10 to 5 daily
Fridays 'til 8 p.m.
598-3832

Women at Home

TOKYO (AP) In a government-sponsored opinion poll of 5,000 Japanese women, 49 per cent agreed with the traditional Japanese notion that women should stay at home while their husbands work. Forty per cent disagreed.

IF YOUR CAR REALLY MATTERS TO YOU
GMAC FINANCING AVAILABLE
MORE FRESH TRADES
DUE TO OUR LARGE VOLUME OF NEW CAR SALES!

Stock No. YP2518A
1973 CHEV ¾ TON PICK UP
8 cylinder, automatic, power steering, power brakes, radio. Green outside with all vinyl interior. A very clean truck. $4295

Stock No. SL0616A.
1976 ASTRE WAGON
4 cylinder, automatic, radio, white in colour with all vinyl interior. An economy family wagon. $3995

Stock No. BU2470A
1974 CENTURY LUXOS
2-Door. 350 engine, automatic, power steering, power brakes, radio. Brown in colour with matching cloth and vinyl inside. A low mileage family unit. $4495

Stock No. PU0035
1974 DATSUN 260Z
6 cylinder, 4 speed transmission, radio, emerald green outside with all black vinyl trim. A popular sports car. $5695

Stock No. YL8819B
1974 JEEP J20 PICKUP
4x4, 8 cylinder, automatic, power steering, power brakes, bronze in colour with all vinyl trim. Check this one for your hunting trips. $4995

Stock No. P3182A
1975 PONTIAC CATALINA 9-PASSENGER WAGON
8-cylinder, automatic, power steering, power brakes, radio, air conditioning, two-tone brown and tan with all vinyl trim. A great vehicle for holidays south. $5795

Stock No. YP1674A
1971 CHEV ¾ TON PICK UP
8 cylinder, automatic, power steering, power brakes, radio, green and white outside with all vinyl inside. A hard to get truck. $3495

Stock No. A2092A
1975 ASTRE STATION WAGON
4 cylinder automatic, radio, blue in colour with matching vinyl interor. A gas miser. $3695

Stock No. YV3240A
1975 VOLKSWAGEN LAGONDE
4 cylinder, 4 speed, radio, sun roof, bronze in colour with all vinyl interior. A choice sub compact. $3895

Stock No. YP4319A
1975 CHEVROLET ¾-TON VAN
Economy 6 cylinder, automatic, power steering, power brakes, beige outside with all vinyl inside. A great unit to camperize. $5695

Stock No. H7606A.
1975 HONDA CIVIC
4-cylinder, 4-speed transmission, radio, deep maroon outside with all vinyl inside. Easy on the pocketbook. $2795

Most of our late-model cars carry our I/W 12,000-mile or 12-month Power Train Service Agreement. This means peace of mind to you the buyer.

Stock No. V9856A
1975 VENTURA 2-DOOR
6 cylinder, automatic, power steering, power brakes, radio, white on the outside, all vinyl on the inside. A family man's compact. $3995

Stock No. BU9998A
1974 CHRYSLER NEWPORT CUSTOM
V8 engine, automatic, power steering, power brakes, radio, air conditioning, beige outside with all vinyl interior. A prestige car at a low price. $4795

Stock No. PU0041
1972 VOLKSWAGEN WESTFALIA CAMPER
4 cylinder, 4 speed, radio, raised roof, white in colour with camper interior. A hard to find unit. $4895

Stock No. BU7643A
1974 BUICK ELECTRA "225"
4-Door Hardtop. V8 motor, automatic, power steering, power brakes, radio, air-conditioning. Sea foam green in colour with matching trim. A luxury automobile at your price. $4995

SALES HOURS:
Mon.-Thurs. 9 a.m.-9 p.m.
Friday, Saturday 9 a.m. - 6 p.m.

THEN YOU REALLY MATTER TO US
EMPRESS
PONTIAC • BUICK • GMC
2867 DOUGLAS AT TOPAZ
382-7121
(Dealer Licence Number 01227A)
11-19

PLEASE HELP ELECT
Victoria NEEDS ALDERMEN on Council who are tax-paying homeowners and who reside in Victoria City.
X RICHARDS Charles Joseph
541 Dalton Street, Victoria, B.C.
Inserted by Joe Richards for information phone 383-6259

DR. JIM TUCKER, MD
Wishes to announce the opening of his practice in Preventive Medicine, Lifestyling and Traditional Chinese Acupuncture in association with
DR. RON PUHKY, MD
at
HOLISTIC HEALTH CENTRE
Ste. 209-26 Bastion Square
388-7841 for appointment.

Special Gift
VALUE
2 Mirrors in One
Regular and magnifying. Cleverly designed in Denmark with a variety of bright colors available.
Reg. 12.95
SPECIAL 9.95
THE WATER CLOSET
1640 Oak Bay Avenue
Between Richmond and Fort
595-1123
Exclusive Distributor for World Mosaic Ltd.
11-19

SALE 3 DAYS ONLY Sat., Tues., Wed., Nov. 20-23-24
Just in Time for Christmas Knitting
VARIEGATED YARN
100 gm. Ball
Reg. 1.79, SALE 1.49
BRACKEN TWEED
Limited Amounts and Colors
Reg. 1.55. SALE 1.19
An Excellent Selection of Cushion Kits
James Bay Needlecraft
Parliament Mews
Menzies at Simcoe, 383-5212
Open Tues. to Sat., 9-5:30

Festive Holiday Dresses
Drop by E. M. Carter soon and see our lovely selection of carefully chosen garments for the festive season:
★ Evening Wear
★ Loungewear
★ 3-Piece Sets
★ Long Skirts
★ Evening Pants
★ Evening Blouses
We also have a very fine collection of lounging robes for those cooler evenings ahead . . . an excellent gift idea!
11-19
e. m. carter ladies' wear
Parliament Mews
Menzies at Simcoe
385-6511
Use Our Budget or Layaway Plan
Open Daily, 9-5:30

THE MOTHER EARTH NEWS®
. . . it tells you how

PUMPKIN-VINE FLUTE

Here's a toy flute that any child old enough to wield a jackknife can make! Cut a ten- or twelve-inch length of leaf stem from a pumpkin vine, and make a one-inch incision at the leaf end through both sides of the hollow tube (A, B in illustration). At the same end, cut off the stem just past the point where it becomes solid and tapers into foliage (C, D).

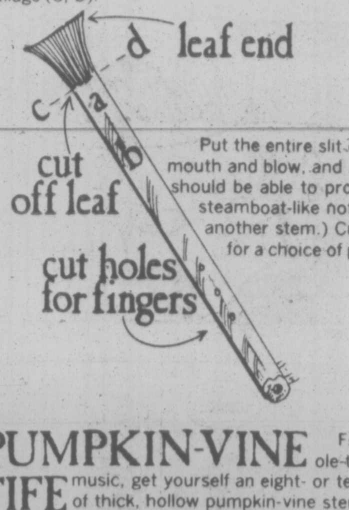

Put the entire slit end into your mouth and blow, and . . . well, you should be able to produce a deep, steamboat-like note. (If not, try another stem.) Cut fingerholes for a choice of pitch.

PUMPKIN-VINE FIFE

For some easy ole-time marchin' music, get yourself an eight- or ten-inch length of thick, hollow pumpkin-vine stem. Cut a ¼-inch hole an inch or so in from one end, and — a few inches further down — three or four smaller holes, spaced about an inch apart. Play as you would any fife!

your health

What do people who are allergic to penicillin do for flu shots? Last year I couldn't take the flu shots. — Ms. K.M.S., Conn.

Dear Ms S.:

You are confused about your allergy to penicillin and injections against influenza. There is no relationship between the two. There is no reason for you to believe that you would have an unusual reaction to the influenza vaccine based on your sensitivity to penicillin.

I certainly would discuss this with your doctor so that you, too, can benefit from the protection of flue vaccine.

★ ★ ★

In this age when doctors can perform miracles like heart transplants, why can't they do anything about removing the ugly, tiny veins in the legs that cause so much mental anguish and embarrassment to people like me? I've gone to many doctors and can't find one who will operate. — Miss J.B.P., Tenn.

Dear Miss P.:

I'm glad that you have't been able to find a doctor who would operate on you for this condition. If you had, you would have much more cause to worry than the cosmetic problem that bothers you.

These tiny "spider" veins lie close to the surface and do not respond to injections or other forms of treatment. Many people who are distressed by them are able to cover them with one of the many preparations available in drug stores.

★ ★ ★

You once called attention to the dangers of staples used in food packages. I want to call your attention to a similar danger. Sometimes when I open a can of coffee I find tiny slivers of the metal that have dropped into the coffee. Perhaps your readers would like to take extra precautions against such dangers. — Mrs. L.L., Maine.

Dear Mrs. L.:

Thank you for your valuable suggestion. The publication Consumer Reports points out that certain can openers are more likely than others to produce these slivers. Some that they recommend are excellent in this respect. You and other readers would do well to discard can openers that have this fault. Consumer Reports is published by Consumer Union in Mount Vernon, New York.

IT'S HERE
1977
HONDA CIVIC
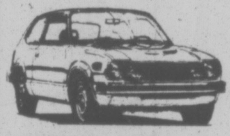
$3422 DELIVERED VICTORIA
$500 DOWN
$95 PER MONTH
42 monthly payments (7% Sales Tax included in payments). Low-cost Bank Financing, 13.5%, life insured on approved credit.
HONDA
CAR CENTRE
909 YATES 386-6707
11-12 (D.L. 846A)

dear abby

New Hubby Was An Early Scratch

DEAR ABBY: I have been married only three months and the other night my husband came home with marks on his back as if a tiger got ahold of him. I noticed it when Ken tried to make love to me with his shirt on. I thought it was peculiar because Ken never sleeps in anything. When I asked him how come he was wearing a shirt to bed he said he was trying to sweat out a cold.

Well, I felt those scratches right through his shirt and insisted on getting a good look at them. I nearly fainted when I saw those deep marks across his shoulders and under his arms!

At first he said he had fallen in the shower at the club, but I knew he couldn't get messed up like that from a fall, so I kept after him until he told me the whole story. It seems Ken ran into an old girlfriend, she invited him up to her place where they killed a fifth of vodka between them and that's when it happened!

He said she didn't mean a thing to him, and there was nothing wrong with our sex life. Abby, if I'm all the woman he needs, how could this have happened? — BATTLE

DEAR BATTLE: After "a fifth of vodka between them" I'm surprised (a) that it happened at all, (b) that your husband remembered when, where and with whom. Ken at least came clean. Forgive him. Every dog's entitled to one bite.

DEAR ABBY: I am 21 and Rick is 20. We've been going steady for three years and planned to marry last Christmas. I had the wedding invitations printed and started making plans when Rick said he wanted to wait a while. No reason. He just wanted to wait.

At Easter we set the wedding for June. I had some more wedding invitations printed and had my wedding gown put on layaway. My girlfriends even had some showers for me. Then Rick decided to wait until autumn! Again no reason. He says he still loves me, but I'm starting to wonder now.

I am so embarrassed and hurt. I told him if he doesn't go through with it this time, we're finished. He says he still wants me to be his girlfriend, no matter what. Tell me what to do. — HUMILIATED.

DEAR HUMILIATED: Face it, dear, Rick isn't ready for marriage, and you're lucky he had the sense and courage to admit it. Better a broken engagement than a broken marriage Make a clean break, and don't be his "girlfriend." It won't work.

ANNIVERSARY SALE
30% OFF
USE YOUR CHARGEX OR MASTERCHARGE
ALL MERCHANDISE in our store
SHOP NOW FOR CHRISTMAS
- FABRIC AND PLASTIC SHOWER CURTAINS
- SOAPS AND GIFT ITEMS IN IMPORTED POTTERY
- LADIES' AND MEN'S BATHROBES
- WATER PIK AND ROTARY SHOWER MASSAGE
- BATH ACCESSORIES BY KIRSCH
- GUZZINI ITALIAN ACRYLIC BATH ACCESSORIES
- TOWELS, BATHMATS, TUB MATS, BATH SHEETS AND ACCESSORIES BY FAMOUS MAKERS, FIELDCREST, CANNON, MARTEX, ETC.
- BACK-OF-DOOR RACKS, TOWEL TREES, TOWEL BARS, RINGS
- WOODEN AND WICKER WARE HAMPERS AND ACCESSORIES
- COUNSELLOR AND BORG SCALES
- MIRRORS, HAMPERS, SPACE-SPACERS, LOOFAH BATH SPONGES, BATH BRUSHES AND MANY ITEMS TOO NUMEROUS TO MENTION

(SORRY NO REFUNDS ON SALE ITEMS)
Give Your Home THE MAGIC TOUCH
OPEN FRIDAY NIGHT 'til 9 p.m.
PHONE 385-2523
BATH BOUTIQUE
IN THE NEW JAMES BAY SQUARE
10-435 SIMCOE ST., AT MENZIES
11-17 FREE UNDERGROUND PARKING BEHIND SAFEWAY

NOW You Can Buy Your
CARPETING at WHOLESALE PRICES!!
We have in stock over 600 roll ends sized from 2'x12' to 27'x12'! You'll SAVE up to 50% on suggested retail prices on brand name carpeting!
CASH, CARRY and SAVE!!
FUZZY WUZZY
Roll End Clearance Centre
CRAIGFLOWER AND SKINNER ST. 382-6142
Mon.-Thurs.-Sat. 9-5:30 p.m. FRIDAY til 9 p.m.
11-19

charge it
chargex or master charge
IT'S GOOD FASHION TO BOOT....
look your best in this unadorned but fine quality boot . . . by our own Jocelli
- the right heel height
- the right leg height
- the right shaped stem
- zippered and finger gored for perfect fit

. . . it's the best boot buy of the season

"Country Cousin"
by Jocelli
black leather
teak brown leather
64.00
Ingledew's
for the great names in fashion
IN VICTORIA—749 YATES ST.
11-19

YOU'LL ENJOY BUYING YOUR NEW FURNITURE FROM OUR EXPERIENCED STAFF
SKIP the Middleman . . . BUY DIRECT FROM THE FACTORY
MEET JACK WORDEN
IN THE FURNITURE BUSINESS FOR OVER 30 YEARS.

GREGG'S FURNITURE MANUFACTURERS (VICTORIA)
GREGG'S ALSO MANUFACTURE MATTRESSES OF ALL SIZES SPRING FILLED or LATEX RUBBER
2300 DOUGLAS ST. — 388-7365
OPEN MON. TO SAT., 9:00-5:00 p.m., FRIDAY 'til 9 p.m.
PLEASE FEEL FREE TO VISIT OUR FURNITURE FACTORY AND OUR NEW EXPANDED SHOWROOM
11-19
RE-UPHOLSTER NOW
• THOUSANDS OF FABRICS TO CHOOSE FROM • FREE ESTIMATES

FAMILY CIRCLE

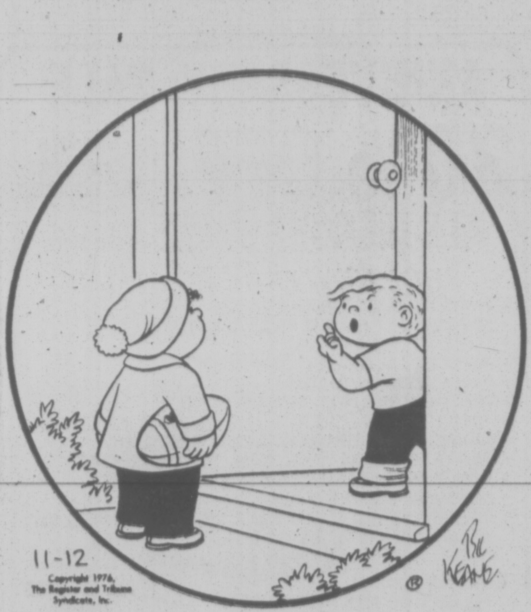

"Mommy says I can't come out, but wait a minute — I'll ask my daddy."

DENNIS THE MENACE

"DENNIS! HOW NICE YOU COULD COME AFTER ALL!"

"FORGIVE ME."

DUMPLINGS

HAGAR

PEANUTS

BROOM-HILDA

MISS PEACH

B.C.

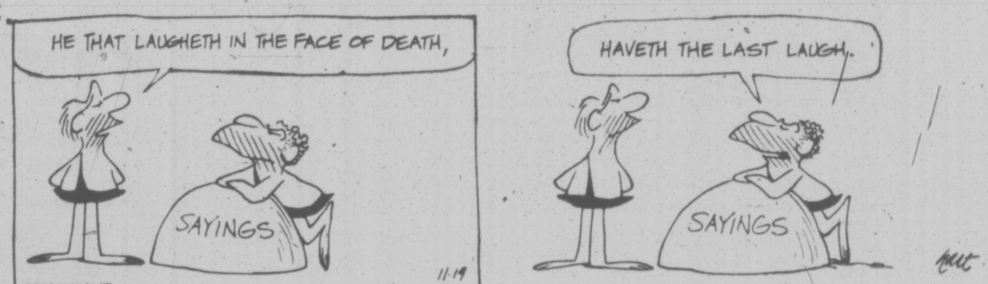

WIZARD OF ID

APARTMENT 3-G

NANCY

MARK TRAIL

The Bridge Expert

By FRED KARPIN

Back in the early 1930s, when contract bridge was in its infancy, virtually everybody's bidding was atrocious. The reason is quite understandable: there were no workable systems of bidding, and each deal became a bidding adventure. The result was that horrendous contracts were arrived at frequently.

The natural consequence was that survival depended on playing the cards well. And the better players did just that. As an example, observe today's deal, wich was played in a rubber-bridge game.

NORTH
♠ K Q 10 9 7
♡ K 6 4
◊ J 10 7
♣ 10 9

WEST
♠ 8 5 4 2
♡ A 9 5
◊ K Q 6
♣ 6 5 2

EAST
♠ 6 3
♡ Q J
◊ 9 8 5 4 3 2
♣ 8 4 3

SOUTH
♠ A J
♡ 10 8 7 3 2
◊ A
♣ A K Q J 7

The bidding:

South	West	North	East
1 ♡	Pass	1 ♠	Pass
3 ♣	Pass	3 ♡	Pass
6 ♡	Pass	Pass	Pass

Opening lead: King of ◊.

★ ★ ★

South's leap to six hearts was completely unjustified. As South should have viewed it, North was forced to bid over South's game-forcing jump rebid of three clubs. North, for his preference bid of three hearts, might well have had nothing more than three little hearts in his hand.

After winning the opening diamond lead with his ace, South came up with a line of play that few players would think of even in this enlightened age. To trick two he laid down his ace of spades. To trick three he led the deuce of trumps.

Put yourself in West's position. Wouldn't you be almost certain that South had the singleton ace of spades and that he was trying to reach dummy via the king of trumps in order to discard a diamond on the board's king of spades? That was West's conclusion, so he put up the heart ace — and felled his partner's jack.

It is apparent that if declarer had led a trump at trick two (instead of playing the ace of spades), West would automatically have followed suit with a low trump. The defenders would now have made two trump tricks.

CRYPTIC CROSSWORD

ANSWERS TO THURSDAY'S PUZZLE

Across
1 Rules
4 Cellars
8 Madeira
9 Worse
10 Need
11 Immobile
13 Wine
14 Wren
16 Eastward
17 Golf
20 Awash
21 Notable
22 Solders
23 Mites

Down
1 Roman numerals
2 Ledge
3 Said
4 Charms
5 Law-court
6 Arraign
7 Scene-shifters
12 Snow-shoe
13 Wassail
15 Trunks
18 Orbit
19 Stem

CLUES

Across
7 One by one (6)
8 Open up a piece of jewellery, we hear (6)
10 Particular location for present-day attire (7)
11 Almost a tray of ointment (5)
12 Conduct a youngster round the east (4)
13 and 5 Dn. Sounds like an unvarnished board used for surveying (5-5)
17 On which one used to write different tales (5)
18 Some nutritious list of foods in part (4)
22 Apportion a great amount, one hears (5)
23 They are likely to get into a squash (7)
24 See 15 Down
36 Extend the feast (6)

Down
1 Doesn't forget about summonses (7)
2 The principal has a method for making progress (7)
3 It goes to a Frenchman's head (5)
4 At hand to put on the show (7)
5 See 13 Across
6 Bird-song sounds of little value (5)
9 This involves not mixing soil into a compound (9)
14 The squad is also included in the scheme (7)
15 and 24 Ac. Did some heavy lifting and prepared to sail (7, 6)
16 Sink the reserve team? (7)
19 Stop nearly everything commonplace (5)
20 Loose word for fuel (5)
21 The chartered accountant and the chemist make settlements (5)

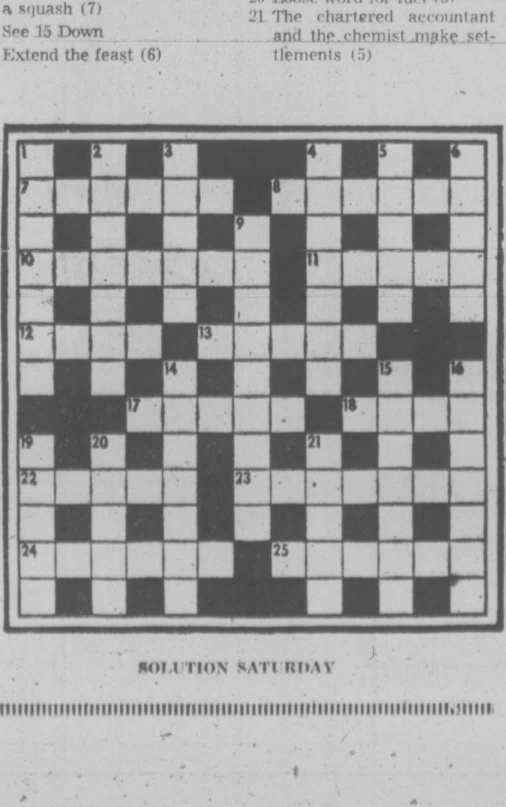

SOLUTION SATURDAY

LITTLE PEOPLE'S PUZZLE

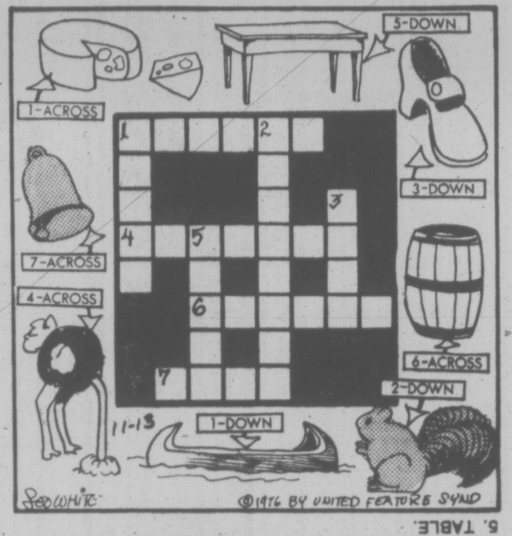

ANSWERS: Across — 1. CHEESE, 4. OSTRICH, 6. BARREL 7. BELL. Down — 1. CANOE, 2. SQUIRREL, 3. SHOE, 5. TABLE.

YOUR HOROSCOPE

Astrological Forecast for Saturday, November 20

By SYDNEY OMARR

ARIES (March 21-April 19): Strive to understand one who speaks in manner that is out-of-ordinary. Accent on money in connection with investment, partner or mate. You're able to discover truth, to get to heart of matters, to act and respond in a more independent, creative manner.

TAURUS (April 20-May 20): Activity centers around agreements, eccentric responses of partner, mate. Publicity, public relations concern you more than in recent past. Matters of creativity and love are high on agenda. Cancer, Aquarius and Leo persons could be very much in picture.

GEMINI (May 21-June 20): Highlight social activity, versatility, willingness to meet people and expand emotional horizons. What was regarded as routine could become exciting challenge. Take long-range view, especially when publishing and travel are concerned.

CANCER (June 21-July 22): Speculative ventures should be reviewed. Someone who has "first call" should be considered. Message will be clarified. Romance, variety and a lover's quarrel could be on agenda. Young person poses controversial questions. Maintain balance and humor.

LEO (July 23-Aug. 22): Be analytical — use your creativity, your ability to come up with flash answers, to sense, perceive, to be prescient. Accent on food, domesticity, preparing for future, getting on a solid base. Gemini, Virgo individuals are very much in picture.

VIRGO (Aug. 23-Sept. 22): Quick changes, surprise visits are featured. Your residence may be "overrun, overturned." Means if you've recently complained about a lack of activity, you now will bemoan the fact that when it rains it pours. Older individual does some manoeuvreing behind the scenes.

LIBRA (Sept. 23-Oct. 22): Accent gain, personality, acclaim, admiration, words and deeds of love, affection. Young person says you inspire me. Don't kick toe in sand. Accept accolade in mature, natural manner. Be gracious, modest, not awkward ultra-shy or non-realistic. Pisces, Aquarius and Virgo are involved.

SCORPIO (Oct. 23-Nov. 21): Organize, display sense of responsibility. Be confident in the face of change. Your cycle is such that leaders, those who pull strings, the boss, the directors are in your corner. Don't try to explain it. Enjoy it and strike while the iron is hot!

SAGITTARIUS (Nov. 22-Dec. 21): Gain better distribution, publication, display deal. You need not hang on to outmoded methods, organization — or people. Stop carrying burden not rightly your own in first place. Aries, Libra figure in picture. What occurs behind the scenes will be revealed — with dramatic suddeness.

CAPRICORN (Dec. 22-Jan. 19): Accent on friends who discuss money, what to do about it — and something that has been lost. Be independent. Refuse to be intimidated by excessive display of sentimentality. Stand tall. Protect your interests. By so doing, you strengthen rather than lose friendships.

AQUARIUS (Jan. 20-Feb. 18): Element of timing — or luck — rides with you. Follow through on hunch. Emphasis on advancement, career, standing in community, promotion, relationship with professional superior. Another Aquarian could be in picture. Someone up there does like you and does something about it!

PISCES (Feb. 19-March 20): Inside information is transmitted by long-distance communication. Avoid scattering forces. Finish what you start. Be versatile, not confused. Gemini, Virgo figure prominently. Travel, education, advertising seem very much on agenda.

IF NOVEMBER 20th IS YOUR BIRTHDAY you are emotional, musical, fond of change, travel, variety. Your digestive system is of some concern. Cancer, Capricorn persons play important roles in your life. You'll travel in December, a weight will be lifted from your shoulders — in 1977, you go into "something new" and July will be your most significant month of next year.

FUN WITH FIGURES

By J. A. H. HUNTER

"A 7-figure number, eh? said Mike. "Then it could be a phone number."

Charlie chuckled. "Sure, but it's very special. If you subtract the 3-digit exchange part from the square of the 4-digit part you get the complete number again."

It was in fact their own new phone number, but Mike didn't know that! What was it?

(Answer Monday)

Yesterday's answer: SOUNDS was 105461.

Many No Longer Using Aerosols: Survey

WASHINGTON (UPI) — Six out of 10 American consumers favor a ban on aerosol sprays gases, and more than half use of such products, a survey have already cut down their use of such products, a survey said Thursday.

The poll, conducted for the comsumer product Safety Commission, involved 1,801 persons who were contacted by telephone between Oct. 30 and Nov. 5. Dr. Walter de Vries, whose firm took the sample, said "frankly the results surprised me."

He said it showed a very high level of information on the part of consumers about the issue.

Consumers, he told a news conference, "have thought it through for quite a while. Their attitudes and opinions on this subject are precise."

The CPSC ordered the survey because it faces a decision on whether to ban or otherwise restrict the use of fluorocarbon gases in products under its jurisdiction — mostly household cleaners.

The food and drug administration has already announced it will order a phase out of the gas in products under its control — such things as hair sprays, deodorants and drug products — which account for 80 per cent of all fluorocarbon-containing aerosold.

RADIATION ARMS BAN PROPOSED

WASHINGTON (WP) — The United States Thursday proposed an international agreement to ban the use of radiological materials as weapons of war. Chemical and bacteriological warfare had been previously prohibited under international conventions, but relatively little attention has been given to radiological war.

Th;e U.S. proposal, submitted to the United Nations General Assembly in a speech of Director Fred C. Ikle of the Arms Control and Disarmament Agency, did not spell out the details of a radiological pact. Instead Ikle said the United States suggests that next year the Geneva Disarmament Conference or another appropriate forum undertake a negotiated agreement.

Ikle called radiological war "a potentially significant future danger." No nation is known to be making radiological weapons today. Ikle indicated in his speech that the rapid accumulation of radioactive materials in nuclear power production had prompted the U.S. proposal.

Though a definition of "radiological warfare" was not submitted, Ikle made clear that he did not refer to nuclear weapons explosions, the most likely source of extensive radiation danger. The U.S. proposal evidently is primarily concerned with possible use of radioactive materials — such as plutonium or strontium-90 — to contaminate areas held or controlled by an enemy.

Extradition Scheduled For Baby Kidnapper

SAN FRANCISCO (AP) — A 21-year-old California woman can be extradited to Canada for kidnapping a two-week old infant at knifepoint in British Columbia, U.S. District Court Judge Lloyd E. Burke ruled Thursday.

He rejected the contention by Rena Conley of nearby Hayward, Calif., that there was insufficient evidence for extradition.

The judge's order and other documents in the case will be sent to the Secretary of State in Washington, D.C., court officials said.

Canadian authorities will then be notified and arrangements made for officers from there to travel to California to return Miss Conley to that country.

Sandra Ann Hanoum, 24, of Hayward, also accused in the kidnapping, is now undergoing psychiatric evaluation at the San Diego Metropolitan Correctional Center.

Asst. U.S. Atty, Malcolm Segal said she is expected to get a similar extradition hearing later. He also said federal kidnapping charges against Miss Conley are to be dropped.

FBI agents arrested the two women at their homes two days after the kidnapping, and rescued the child unhurt.

The two are accused of kidnapping Cameron Green and tying up his mother on Sept. 2, then driving with the child to Hayward.

Authorities said Miss Conley gained entry by saying she was a university student conducting a survey.

U.S. Trollers Rap Canadians

SEATTLE (AP) — Salmon trollers expressed concern Thursday night about a treaty being negotiated with Canada for allocating of salmon caught in U.S. waters.

But a National Marine Fisheries Service panel told the fishermen that a treaty would enable Americans to have access to more salmon in the long run.

The comments came during a public meeting to get fishermen's responses to proposed management plans for the 200-mile U.S. fisheries zone taking effect March 1. Foreign fishermen are expected to apply for permits to fish in the U.S. zone.

Canadians now fish for salmon within the 3-12 mile area off the Washington coast, reportedly taking more than half of the total catch of Puget Sound chinook, 40 per cent of the Puget Sound cohoes and about one-third of the total catch of the fall chinook salmon reared in certain Columbia-River hatcheries.

U.S. fishermen fish off the Canadian coast but to a much lesser degree.

Because of the negotiations, the fisheries service recommends that no decision be made on the total allowable level of salmon for Canada.

The trollers said it appeared that the Canadians have the best part of the deal under the current situation and questioned the benefit to Americans if it is extended under the new treaty.

Meanwhile, in Tokyo, the United States and Japan ended a four-day working level meeting Thursday without any agreement on salmon fishing under America's new 200-mile jurisdiction law beginning next March.

The United States has indicated that under the existing U.S.-Japan-Canada fishery agreement signed in 1953, the United States would allow Japanese fishermen to continue salmon fishing in 1977 even inside the economic zone, fishery agency officials said.

★ Community INVOLVEMENT
★ public ACCOUNTABILITY
SCHOOL DISTRICT 61 FOR TRUSTEE
CAROL PICKUP
(Inserted by candidate)

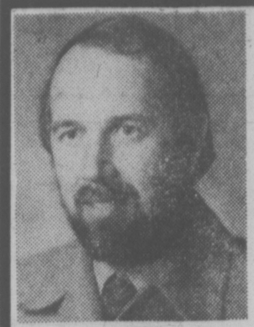

FOR:
★ Slowing the growth rate
★ A ban on high rises in Saanich
★ Citizen's approval before all zoning changes
★ Abolishment of self-appointed raises for elected officials
★ Worker, citizen and council input in municipal contracts
Saturday, November 20 VOTE
CAMERON Robert Craig X
SAANICH ALDERMAN
Inserted by Robert Craig Cameron for Alderman Committee.

NEED NEW DRAPES?
SAVE UP TO 20% ON MADE-TO-MEASURE DRAPES WITH OUR
Mobile Drape Store — To Your Door
Phone: 386-1259
We measure, make and install. Full range of drapery fabrics to choose from.
Matching Bedspread-Drape Ensembles.
Kirsch Rods supplied and installed.
Complete Homes a specialty.
Exact prices —Not just an estimate.
For Prompt, Honest and Personal Service
Phone us day or evening
Weekday or Weekend.
(Model) MOBILE DRAPE STORE — 386-1259 Ltd.
10-1

Two fine Canadian Whiskies from Palliser.

Palliser Distillers Limited Lethbridge, Alberta

GRAND OPENING
SALE
IN OUR NEW LOCATION
PIANOS
15% TO 20% DISCOUNTS ON ALL NEW PIANOS
A REVO 30 SOUND SYSTEM (VALUE 429.95) WILL BE INCLUDED FREE OF CHARGE WITH THE PURCHASE OF ANY TWO-MANUAL ELECTRONIC ORGAN
GLEESON MUSIC CITY
AGENTS FOR THOMAS ORGANS AND HEINTZMAN PIANOS
714 FORT STREET 388-9632
11-14

THE ROCKHOUND SHOP
Now beginning our 2nd year at
777 CLOVERDALE
See us for:
ROCK TUMBLERS (many models, with rubber barrels)
DREMEL TOOLS AND ACCESSORIES SAVE $4 to $9 on some models!
WHITE'S METAL DETECTORS
NEW PANAVISE VISES SPECIAL INTRODUCTORY PRICES — save 10%
BOOKS ON ROCK HOBBY AND RELATED SUBJECTS
ALL ROCK HOBBY SUPPLIES AND EQUIPMENT
GREAT GIFT IDEAS!
OPEN TUES. to SAT. 9:30-5:30
telephone 388-5341
THE ROCKHOUND SHOP
777 CLOVERDALE
A fascinating place to shop!
11-19

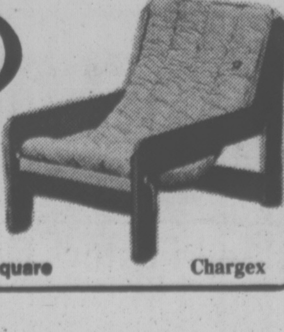

SALE
woodpecker casual furniture
Ph. 382-6412 18 Village Fair, Bastion Square Chargex

EVERYBODY OUT! READY OR NOT!
to CAV FRIDAY-SATURDAY
BONUS BUYS...
WITH EVERY DECK PURCHASED — We Will Include 12 BASF C90 TAPES at NO EXTRA COST!!
Presenting the Revolutionary TC800GL Wedge Cassette Deck From
YAMAHA AUDIO
Revolutionary indeed. The high impact ABS resin body was created by the internationally acclaimed designer Mario Bellini. This high performance stereo cassette deck has 3-way versatility — plug in at home, battery portable or enjoy from your 12-volt car battery. Wow and flutter are held to less than 0.06%, Dolby-matched performance, pitch control and memory switch are just some of the features you'll find packed into the revolutionary TC800GL Wedge. All this and unequalled value — isn't it time you joined in the Yamaha Audio revolution?
SALE PRICE 369.95

marantz
5220 Stereo Cassette Deck With Dolby
Dolby Noise Reduction System. Professional 3½-inch VU Meters. Peak LED Indicators. Mic/Line mixing. Master Level Control. 3-Position Tape EQ and Bias Selector. Ferrite Heads. DC Servo Motor System. 21 lbs., 17⅜"H x 11½"D. Also available without Dolby as Model 5200
SALE PRICE 439.95

SUPERSCOPE
CD-302A Stereo Cassette Deck
Here's the perfect stereo cassette deck for your music system. The Superscope CD-302A, with Dolby Noise Reduction System. The Dolby system is a record and play process that virtually eliminates tape hiss. At the flip of a switch, it can be used internally for tape . . . or externally to deprocess Dolbyized material from an outside source . . . like an FM Tuner!
SALE PRICE 189.95

TEAC A-400
• Front load convenience • By design • Advanced motor and drive system • Built-in Dolby • Twin rotary lever control system • High density ferrite heads • Peak level indicator • Automatic stop with tape stop indicator • Switchable bias and EQ.
SALE PRICE 389.95

TEAC A-170
• Cassette holder • Index counter • Record indicator lamp • Level meters • Eject, Rec, Rewind, Play, Fast Forward, Stop and Pause keys • Bias and EQ switches • Input selector switch • Dolby NR switch
SALE PRICE 289.95

OPEN FRIDAY NIGHT 'TIL 9 P.M.
CAV ELECTRONICS LTD. 755 YATES ST.
SALES AND SERVICE FINANCING AVAILABLE ON APPROVED CREDIT 388-6564
11-14

386-2121
Monday through Friday 8 a.m. to 6 p.m.
Saturday 8 a.m. to 5:30 p.m.

CLASSIFIED ADVERTISING

Vancouver Island's Largest Shopping Centre in Print

386-2121
Monday through Friday 8 a.m. to 6 p.m.
Saturday 8 a.m. to 5:30 p.m.

CLASSIFIED ADVERTISING RATES

All rates quoted are for insertion in both the Daily Colonist and Victoria Times.

Single Paper rates available on request.

REGULAR CLASSIFIED LOCAL RATE PRIVATE PARTY ONLY
10 word minimum
1 or 2 days
12c per word per day
3 to 5 consecutive days
10c per word per day
6 consecutive days or more
9c per word per day

All real estate, mobile home, rental and business advertising is considered to be commercial advertising and will be charged for accordingly.

REGULAR CLASSIFIED LOCAL RATE COMMERCIAL ADVERTISING
10 word minimum
1 or 2 days
15c per word per day
3 to 5 consecutive days
12c per word per day
6 or more consecutive days
11c per word per day

SEMI-DISPLAY LOCAL RATES
Any advertisement which varies from 6 pt. regular classified style shall be considered semi-display
14 agate lines per column inch
1 or 2 days
55c per agate line per day
3 to 5 consecutive days
50c per agate line per day
6 or more consecutive days
45c per agate line per day

NATIONAL AND OUT OF PROVINCE RATE
Regular Classified 15c per word
Semi-Display 60c per agate line
14 agate lines per column inch

BIRTH NOTICES
Up to 30 words $3.30
Each additional word 10c

DEATH NOTICES, MEMORIAL NOTICES AND CARDS OF THANKS
47.5c per count line per day

PRIVATE BOX NUMBERS
$2.75 except Help Wanted Advertisements, $4.40 which includes a Position Filled Advertisement.

Contract rates for local businesses available on request.

CLASSIFIED ADVERTISING COPY DEADLINES

REGULAR CLASSIFIED advertising may be placed in The Daily Colonist up to 5 p.m. the day prior to publication and in the Victoria Times up to 6:00 p.m. the day prior to publication.

SEMI-DISPLAY advertising may be placed in The Daily Colonist up to 12 noon the day prior to publication and in the Victoria Times up to 4 p.m. the day prior to publication.

CLASSIFIED SERVICE FOR DUNCAN COWICHAN VALLEY AND CHEMAINUS

Classified Ads phoned in to our Duncan office before 3:30 p.m. will appear in the following day's papers.

746-6181

TERMS OF PUBLICATION

The Victoria Press Ltd. shall not be liable for non-insertion of any advertisement beyond the amount paid for such advertisement.

In the event of an error occuring the liability of Victoria Press Ltd. shall not exceed the charge for the space actually occupied by the item in question.

All claims on error in publication shall be made within 12 hours thereafter and if not made shall not be considered. No claim will be allowed for more than one incorrect insertion not for errors not affecting the value of advertisement.

All estimates of cost are approximate. Advertisers will be charged with space actually used.

All advertising copy will be subject to the approval of the Victoria Press Ltd., who reserve the right in its sole discretion to classify, reject or insert copy furnished.

All advertisements must comply with the British Columbia Human Rights Act. This act states no advertisement may state or imply a preference, limitation or specification on the basis of an applicant's race, religion, colour, marital status, ancestry, place or origin, age; or sex (unless the matter relates to the maintenance of public decency AND prior approval has been obtained through the Human Rights Branch).

While every endeavor will be made to forward replies to box numbers to the advertiser as soon as possible, we accept no liability in respect of loss or damage alleged to arise through either failure or delay in forwarding such replies, however caused, whether by negligence or otherwise.

NOTICE OF COPYRIGHT

Full complete and sole copyright in any advertisement produced by Victoria Press Ltd. is vested in and belongs to, Victoria Press Ltd.; provided, however, that copyright IN THAT PART AND THAT PART ONLY of any such advertisement consisting of illustrations, borders, signatures or similar components which is, or are, supplied to Victoria Press Ltd. by the advertiser in the form of reproduction proofs, veloxs, engravings, etc., and incorporated in said advertisement shall remain in and belong to the advertiser.

BUSINESS OFFICE HOURS

Monday to Friday
8:30 a.m. to 5 p.m.

PHONE DIRECT
386-2121
TO PLACE YOUR CLASSIFIED ADVERTISEMENT

CLASSIFICATION INDEX

VITAL STATISTICS
1 Births
8 Cards of Thanks

THE FOLLOWING SEVEN CLASSIFICATIONS ON THE LAST PAGE OF CLASSIFIED
305 Deaths and Funerals
308-A Cards of Thanks
309 In Memoriams
310 Funeral Directors
311 Monumentals
312 Florists
313 Miscellaneous

NOTICES
14 Announcements
15 Coming Events and Meetings
16 Catering, Banquets and Reception Rooms
17 Restaurants
18 Places to Visit
20 Lost and Found

EMPLOYMENT
21 Help Wanted — General
22 Office Help
23 Skilled Trades
24 Sales Persons and Agents
25 Teachers
26 Part Time—Temporary Help
30 Situations Wanted

BUSINESS SERVICES AND DIRECTORY
36 Business Services and Directory

PERSONAL SERVICES
33 Bands, Musicians and Orchestras
34 Pre-Recorded Music
40 Business Personals
43 Dancing
42 Education
71 Music Teachers
39 Personals
32 Trade Schools
38 Travel

MERCHANDISING
83 Aircraft
117 Antiques
78 Bicycles
80 Boats and Marine
65 Building Supplies
93 Cameras, Supplies and Photo Finishing
127 Chicks, Poultry, Hatching Eggs, Supplies
135 Farm Implements
60 Fuel
97 Furniture
120 Garden Supplies
99 Groceries, Meats and Produce
130 Heavy Equipment and Machinery
128 Livestock, Supplies and Events
100 Miscellaneous for Sale
103 Miscellaneous Wanted
109 Miscellaneous to Rent
77 Motorcycles
70 Musical Instruments
125 Pets and Supplies
96 Ranges, Stoves and Furnaces
92 Sporting Goods
115 Swaps
63 Timber
98 TV, Stereo, Radio Sales and Service
112 Wanted to Rent, Miscellaneous
116 Coins and Stamps

AUTOMOTIVE
155 Automobile Financing and Insurance
164 Auto Body and Painting
162 Auto Repairs, Service and Towing
168 Campers, Trailers and Motor Homes
166 Cars and Trucks Wanted
150 Cars for Sale
151 Sports, Import Cars
148 Lease Vehicles
169 Mobile Homes and Parks
149 New Car Directory
160 Parts, Accessories
158 Tires
154 Trucks, Buses and Vans
156 U-Drive and Auto Washing

ACCOMMODATION
185 Convalescent and Rest Homes
175 Hotels
178 Summer Homes, Cottages and Resorts
181 Tourist Accommodation

RENTAL
201 Apartments to Rent, Furnished
200 Apartments to Rent, Unfurnished
202 Furniture to Rent
203 Apartments Wanted
206 Duplexes to Rent
207 Duplexes Wanted to Rent
215 Halls, Warehouses, Stores and Offices to Rent
197 Housekeeping Rooms to Rent
199 Housekeeping Rooms Wanted
211 Houses to Rent, Furnished
210 Houses to Rent, Unfurnished
212 Houses Wanted to Rent
190 Room and Board
191 Room and Board Wanted
193 Rooms to Rent
194 Rooms Wanted
204 Shared Accommodations

FINANCIAL
155 Automobile Financing and Insurance
233 Mortgage Loans and Insurance
234 Mortgages for Sale
230 Personal Loans and Insurance
235 Wanter to Borrow

REAL ESTATE
280 Acreage for Sale and Wanted
240 Business Opportunities
241 Business Opportunities Wanted
247 Commercial or Industrial Properties
258 Condominiums and Townhouses
253 Country Homes and Properties
270 Exchange Real Estate
290 Farms for Sale and Wanted
263 Garages for Sale, Rent, Wanted
293 Gulf Island Properties
250 Houses for Sale
265 Houses Wanted to Buy
295 Listings Cancelled
268 Listings Wanted
271 Lots for Sale
294 Mainland and Out-of-Province Properties
273 Property for Sale
274 Property Wanted
244 Revenue Property
245 Revenue Properties Wanted
285 Up-Island Properties
256 Waterfront Properties
300 Churches

SUBSCRIPTION RATES

Wherever carrier service is maintained, $4.00 per month.

By mail — Canada, $5.00 per month, $14.50 per 3 months, $28.00 per 6 months, $55.00 per year.

Outside Canada, $12.00 per month, $35.00 for 3 months, $70.00 for 6 months, $132.00 per year.

SATURDAY TIMES ONLY
SUNDAY COLONIST ONLY

Canada, 35 cents per copy, $18.00 per year.

Outside Canada, 60 cents per copy, $30.00 per year.

CIRCULATION REPRESENTATIVES

Duncan, Chemainus— Mr. HILTON HOLT	746-6181
Nanaimo	753-2766
Lake Cowichan	749-3156

United States Representatives
MATHEWS, SHANNON and CULLEN, INC.
New York, Boston, Chicago, Detroit, Philadelphia, Pittsburgh, Cleveland, Syracuse, Charlotte, Atlanta, Cincinnati.

PAGE REPRODUCTIONS OR MICROFILM COPIES OF COMPLETE PAPERS AVAILABLE FOR ALL PAPERS PUBLISHED
PHONE 382-7211, LOCAL 276

1 BIRTHS

MAY — Born to Mr. and Mrs. Jack May (nee Atkinson), a son, Timothy Michael, 7 lbs. 12 oz. on November 14, 1976 in Kelowna, B.C.

PEEMOELLER — Born to Gerhard and Christel, a boy, Mattias Ryan, 8 lbs. 8 ozs., on November 15th, 1976. Thanks to Dr. Billung-Meyer and Staff at Royal Jubilee Hospital.

STEVENS — Born to David an Carol Jean, a boy, Andrew Blair, 9 lbs. 3 ozs. on November 12th, 1976 at Royal Jubilee Hospital, a brother for Elizabeth. Special thanks to Dr. M. A. Cooper and maternity staff.

DEATH and FUNERAL ANNOUNCEMENTS DIRECTLY FOLLOWING CLASSIFIED

14 ANNOUNCEMENTS

FREE VOTERS' BUS
SAT., NOV. 20, 9-4
SEE PERSONALS COLUMN
(Inserted by C. Joe Richards, Candidate for Alderman, Victoria City Council).

POSTPONED
Vancouver Island Cage Bird Society. November 20th and 21st Show, has been postponed. Anyone holding admission tickets will be honored at a later date.

BAZAAR BEING HELD BY Victoria Spanish Dancers Assc. Langford Shopping Centre this Sat. 9-5:00.

15 COMING EVENTS and MEETINGS

SOUTH VAN ISLE LIONS BINGO
Fri., Nov. 19 — 7:30 p.m.
1600 Government St.
O.A.P. HALL
$1 for first card
25c card or 6 cards for $2
Early Bird Bingo, 7 p.m.
25c card or 5 cards for $1.

KATHERINE HEPBURN in "A Matter of Gravity"
QUEEN ELIZABETH THEATRE
January 22, 1977
Round trip transportation, show tickets, buffet dinner — $34 per person.
B.C. PARLOUR CAR TOURS
912 Douglas St., 385-2467

FLEA MARKET
SANSCHA HALL — SIDNEY
Pat Bay Hwy. and Beacon Ave. Thousands of useful items and treasures, old and modern. Interest for all.
Sunday, Nov. 21, 9:30 a.m. to 4:00 p.m.
ADMISSION 25c
RESERVATIONS — 656-3082

HOLIDAY MAGIC
Christmas arrangement Ideas By Victoria Flower Arrangers' Guild
First United Church Fellowship Hall
932 Balmoral Road
Fri. Nov. 19th 1-9 P.M.
Sat. Nov. 20th 10 a.m.-8 p.m.

THE VICTORIA CHAPTER National Secretary's Association are holding a Rummage Sale on Saturday, November 20th, 1976, commencing at 9 a.m. in the Christ Church Cathedral Hall, 912 Vancouver Street.

THE THIRD ANNUAL SOOKE Christmas Crafts fair, November 20, 12 to 5 p.m. Sooke Community Hall. Sales and displays, raffles, refreshments available. Admission free. Fun for all ages.

VICTORIA CHORAL SOCIETY and University of Victoria Brass Ensemble will be holding a concert at Christ Church Cathedral Sat. Nov. 20th at 8 p.m. Tickets from members or at the door.

JUAN DE FUCA ARTS AND Crafts Guild Christmas Display and Sale, Nov. 19, 12 p.m.-10 p.m., Nov. 20, 11:30 a.m. - 6 p.m. Our Lady of the Rosary Hall, 798 Goldstream Ave.

ANNUAL GENERAL MEETING of View Royal Ratepayers and Community Assoc. to be held Monday, November 22nd, 1976 at 8:00 p.m. in the Community Hall. Election of Officers.

ESQUIMALT CHAPTER NO. 41 Order of The Eastern Star Fall Bazaar and Tea. Nov. 20th. 1:30-4 p.m. Victoria United Chapter Hall, 3281 Harriet Road.

MYSTERY TOURS
Leaves V.I. Coach Lines depot every Sunday at 1:30 p.m. Return 5 p.m. $4.50 includes tea. 385-4411.

GIRL GUIDE RUMMAGE SALE, Saturday, November 20th, 1976, at Guide House, 938 Mason Street, 9 a.m. until 12 noon.

LIONETTES GARAGE SALE, 6994 East Saanich Road, November 20th. 1 p.m. — ? Plants, household items, handicrafts, home baking.

16 CATERING, BANQUETS and RECEPTION ROOMS

HAVING A PARTY? LET US ARrange it. Up to 110 people. Gregarah Golf Course Club House. 479-9421 or 479-9718.

20 LOST and FOUND

LOST: ONE WHITE FEMALE poodle, one year old, reward offered. Missing from Gorge and Admirals Road area. Contact Tom at 383-4157 or Cathy 388-3273 during the day or 2888½ Glenwood Ave., evenings.

LOST: FROM 1744 JEFFERSON Place, in mysterious circumstances, boy's Raleigh red Chopper bicycle; Sturmey Archer 3-speed. $20 reward for information leading to recovery. 477-7396.

LOST AND HUNGRY IN OAK Bay. Caramel and white short haired pooch with braided collar and flea disk. Will answer to Chico if he finds you or you him. Please call Don at 384-5660 or 385-5550.

LOST: ESQUIMALT AREA NOV. 17. Black female Cockapoo, very playful, four months old. Answers to name of Skippy. Was wearing yellow collar. 382-3068.

LOST: ONE MEDIUM SIZED black dog with white chest. Answers to the name "Tarr." $25 reward to person with any information leading to recovery. 478-2739.

MISSING FROM LOCKER, James Bay Square, set of Minton China, Waterford Crystal. Substantial reward for return, no questions. Phone 112-245-2334.

LOST: ONE CHRYSLER HUB cap on Tillicum Rd. at Gorge Shopping Centre. Reward. 384-1984.

LOST IN BEACON HILL PARK. 19 carat gold bracelet with name plate "Lotti". Reward. 386-7358 after 5:30.

LOST: STERLING SILVER charm bracelet, sentimental value. Reward. No questions asked. 478-4062.

LOST ONE MALE BLACK MINIature poodle. Answers to the name of Eamonn, lost Happy Valley area. 478-1676, after 3 p.m.

FOUND: BLACK FEMALE CAT in Mount Douglas Park. Very lovable. 477-8424.

LOST: DOG, BLACK, MALE, Cockapoo, near Mount Douglas. Please call 477-7542.

LOST: MULTI-COLOURED KITten, 4 months old, Fairfield area. Answers to name of H.P. 382-2401.

LOST: DENTAL POUCH WITH Orthodontist appliance. Medical building, Cook and Yates. 479-6633.

21 HELP WANTED GENERAL

ADVERTISEMENTS IN THIS CLASSIFICATION MUST COMPLY WITH THE BRITISH COLUMBIA HUMAN RIGHTS ACT

SCHOOL DISTRICT No. 80 (KITIMAT)

Groundsman Required
Male-Female
To improve and maintain School Ground. Person required from April through to October 1977. Must have had previous experience in this field. Will head up small crew. Wage rate $7.59 to $7.97 per hour depending on qualifications.

Steam Engineer Required
To operate and control in an efficient manner all of the heating systems in the schools in town, including repairs and maintenance of H.W. Boilers, circulating systems, piping, rads and unit vents. Extra time must be worked during the winter which accumulates to give attractive long summer holiday. Interesting work in a nice community. Required to take over about January from the man retiring. Salary $7.59 to $8.33 per hour depending on qualifications. Low pressure boiler certificate required.

Apply to:
R. Ellis,
Building Superintendent,
School District No. 80 (Kitimat),
1515 Kingfisher Avenue,
Kitimat, B.C.

FULL TIME JANITOR REquired for general cleaning and minor maintainance of youth activities centre. 40 hour week, duties to be performed during hours 9 at night and before 12 noon the following day. Application forms available at Victoria Boys' and Girls Club, 1240 Yates Street.

ACCOUNTS PAYABLE
An opportunity exists in our home office for an experienced accounts payable clerk to process invoices for payment, issue cheques and reconcile accounts. Reply in writing to Victoria Press, Box 799.

EXPERIENCED DOORMAN REquired immediately for a popular disco. Evening shift only. Apply in person between 7 p.m. and 8 p.m. to Mr. Rick Hall, Red Lion Motor Inn.

GROUP HOME PARENTS FOR six-bed receiving unit, serving the James Bay area. Please contact Robert Leach, 435 Simcoe Street, 388-6291. More information upon request.

DENTAL RECEPTIONIST-ASSIStant, must be experienced and mature. Salary commensurate with experience. Reply giving details of experience, references and salary expected. Victoria Press Box 806.

RELIABLE DAY CARE NEEDED three to four days per week for seven-month-old boy. Your home or mine. Vicinity Fairfield Shopping Plaza. Also occasional evening babysitting. 598-2461.

ROUTE DRIVER SALESPERSON required immediately by uniform supply company. For interview send resume with previous experience, salary expected and phone number to Victoria Press Box 801.

SALES PERSON REQUIRED FOR bath boutique and show room, experienced in sale, color co-ordination and home decorating required, part-time to start, $3.50 per hour. Reply to Victoria Press Box 790.

RN REQUIRED IN ORAL SURgery office 4 days a week, to assist Anesthetist and recovery room duty. $6.50 per hour. Please write to Victoria Press Box 782.

REQUIRE LIGHT DUTIES, live in housekeeper for Ocean frontage home on Salt Spring Island. Boys 3 and 8, girl 12. Mother operates store. Reply Victoria Press Box 781.

AMBITIOUS PERSON NEEDING more income. We can offer you non-seasonal, year round unusual opportunity for good earnings, part time or full time. Phone 5-7 p.m. 652-3245.

MANAGER FOR LARGE TRAILer park in Parksville B.C. Must have motel or trailer park experience, please write giving details of references and experience to Victoria Press Box 744.

JANITORIAL SERVICE REquires 2 experienced Personnel for light dusting duties. 4 to 5 hours per night, 5 days per week. Car essential. Starting rate $3.50 per hour. After 11 a.m. 386-8087.

PIZZA PIEMAN REQUIRES full time night cook, apply in person Monday November 22nd, between 1-5 p.m. 858 Esquimalt Road.

TAILOR WANTED, MUST BE EXperienced in men's wear. Salary commensurate with experience. Apply Tip Top Tailors, Hillside Shopping Centre. 595-1514.

CHAMBER PERSON REQUIRED for downtown hotel, experience preferred but will train suitable applicant. Apply Sportsmans Motor Inn, 10 a.m. to 2 p.m.

SALESPERSONS WANTED FOR men's ware store. Full and part-time positions available. Must be experienced. Apply in person, Tip-top Tailors, 1412 Douglas.

BABYSITTER FOR 5 AND 7-year-old, older woman preferred. Mostly afternoons. Brentwood Bay, 652-1284.

HOUSEKEEPER LIVE-IN FOR Christian lady, middle-aged non-smoker preferred, suite and wages. 658-8028.

WE NEED CRAFTS FOR THE Christmas season, the more the merrier. Phone Pamela's Magical Marketplace. 383-7613.

LIVE-IN HOUSEKEEPER COMpanion required for lady, in city, close to bus, modern waterfront bungalow. 598-7160 or 598-2760.

BANK OF B.C. 752 FORT ST. requires switchboard operator-typist, previous related experience essential, apply in person only.

MATURE BABYSITTER WANTed, weekdays, 2 children, in my home. Northridge area. Call 479-4933 after 6 p.m.

RELIABLE COUPLE WANTED for office cleaning. Starting at 4 p.m. Monday to Friday. Phone 479-5733, between 9 a.m.-12 noon.

EXPERIENCED WAITRESS REquired for Coffee Mac's, must have neat appearance. 617 Gorge Road.

BANK OF B.C. 752 FORT ST. requires teller Canadian Banking experience essential, apply in person only.

R.N. URGENTLY NEEDS RELIable babysitter for 15 month old child, vicinity Burnside and Tillicum. 479-5150.

BABYSITTER WANTED, MY home immediately for 1 and 2 year olds. Phone 592-3435.

RESPONSIBLE PERSON FOR coffee shop, full, part-time. 384-1344.

THINKING OF VOLUNTEER work? Call the Volunteer Bureau. 386-2269.

PART-TIME HYGIENIST OR certified dental assistant for Oak Bay practice. 598-2113.

MATURE, LIVE-IN COMPANION-housekeeper for older lady. 592-1878.

WANTED: BABYSITTER, MY place 6 a.m. to 4 p.m. for girl 5 months old. Call 382-3590.

EXPERIENCED RECORD PERsons wanted. Apply in person at 726 Yates, ask for manager.

EXPERIENCED HOUSEcleaner wanted, Rockland area. Call 598-8205 after 5.

OCCASIONAL BABYSITTING, EDgemont-Majestic area. Phone 477-3180.

HAIR STYLISTS
60% commission. 477-2372

PREFERABLY RETIRED NURSE or Practical to live-in. 595-3576.

VOLUNTEERS TO HELP WITH Scouts and Cubs. 385-8505, 385-8881.

21 HELP WANTED GENERAL

"THE NATIVE COURTWORKER and Counselling Association of B.C. is accepting applications for the position of Courtworker in the Duncan, Ladysmith and Nanaimo area. First hand knowledge of local Indian language and culture would be an asset. Also helpful would be knowledge of court system and ability to speak in court. Further training will be available. Please apply by letter with resume outlining past work record, education, reasons for applying, etc. to: 319, 193 East Hastings Street, Vancouver, B.C. V6A 1N7."

MARINE ENGINEER REQUIRED
Progressive firm of Naval Architects and Marine Surveyors based in Victoria, B.C., are seeking a Marine Engineer qualified for the following:
Construction Supervision, Marine Survey and Supervision of Engineering Design Staff.
Applicants should possess a First Class B.O.T. Certificate or equivalent.
Write giving full particulars to Victoria Press Box 813.

AN OPERATOR IS REQUIRED for an oil refinery in Victoria. This is a one man operation and applicants should have some knowledge of welding, steam, pipe fitting trades. Experienced in oil rerefinery would be a definite asset. Send replies to Star Oil Refinery, 1651 Island Highway, Victoria B.C. Attn. W. Shatzko.

OUT-OF-SCHOOL CARE WORKER required for 6 8-year-olds, 3:00-5:00 p.m. schooldays and full time on school holidays. Salary, $3.50 per hour. Send written application to James Bay Community School council, 140 Oswego St. Deadline Thursday, November 25th.

LIVE-IN HOMEMAKERS
Opportunities for semi-retired ladies to help their local communities. Your experience needed by HEALTH CARE SERVICES UP-JOHN LIMITED. Call us at 368-6639 Monday - Friday, 9-4:30.

WANTED: CAPABLE TRUCK driver-warehouse person for food delivery service. Must be reliable, neat in appearance, non-smoker. Apply to Victoria Press Box 789. Supply experience, driving record, wage expectancy.

TO BUY OR SELL AVON
Call Mrs. McCartney, 384-7345.

22 OFFICE HELP

ADVERTISEMENTS IN THIS CLASSIFICATION MUST COMPLY WITH THE BRITISH COLUMBIA HUMAN RIGHTS ACT

ACCOUNTS PAYABLE-COSTING clerk required by local business. Duties include attending to accounts payable function, including costing, purchase invoices, reconciliation of suppliers' statements, operation of electronic bookkeeping machine and to relieve other staff on switchboard, cash register and other areas as required.
Experience will be an asset, but it not essential as we will train. Intelligence and the ability to be a self-starter are more important.
Starting salary will be commensurate with experience.
Please forward details of experience, age, education, qualifications and telephone number in writing to: Victoria Press, Box 784.

CREDIT MANAGER
Automotive and industrial wholesale company requires an experienced credit manager to handle their Vancouver Island operations. We offer a good starting salary, bonus and car allowance. Send resume of qualifications to Victoria Press, Box 787.

ACCOUNTS RECEIVABLE
An experienced A.R. person required for a busy office. Duties will include analyzing customer accounts, collections, and assisting the credit manager with other duties in the department. Write stating experience, and phone number to Victoria Press, Box 793.

LOCAL REAL ESTATE INSURance and Property Management Company requires the services of people experienced in the issuing of I.C.B.C. auto insurance policy and or insurance policy typing. Salary commensurate with experience. Please reply in confidence to Victoria Press, Box 794.

ACCOUNTING CLERK
Junior accounting position, 1-2 years experience, good figure aptitude, typing, invoicing, etc., able to work with own initiative. Central Saanich area. Own transportation.
Drake Personnel, 1175 Douglas St., 385-3425

BROWN BROS. AGENCIES LTD. requires the services of an experienced Commercial Insurance policy typist. Salary commensurate with experience. Please reply in confidence to Victoria Press Box 795.

LEGAL SECRETARY REquired, conveyancing experience essential together with goody typing and pleasant personality, $900-$950. 386-9021.

LEGAL SECRETARY REquired with experience in corporate work, good appearance and ability to handle people essential, $850. 386-9021.

MAG II OPERATOR REquired for pleasant downtown office, must have some legal experience, $900. 386-9021.

LEGAL SECRETARY REquired for general work, experience in a legal office an absolute must, $900. 386-9021.

23 SKILLED TRADES

ADVERTISEMENTS IN THIS CLASSIFICATION MUST COMPLY WITH THE BRITISH COLUMBIA HUMAN RIGHTS ACT

SAW FITTER
With certification required for swing shift at our Marpole Sawmill Division.
Apply:
RAYONIER CANADA LIMITED
MARPOLE SAWMILL DIVISION
Box 8040
Station "L"
Vancouver, B.C.

WANTED BY VICTORIA COMpany, driller-blaster with W.C.B. electrical ticket. Must be fully experienced with hand pluggers and able to control the blast in close proximity to buildings using rubber or log mats as cover. Air track experience useful but not essential. This will be a steady job for the right person. Phone Ron or Brian at 386-7586.

AUTO-DIESEL MECHANIC
Experienced and own tools a must, salary negotiable, excellent fringe benefits. Apply in person to shop foreman, 9 a.m.-12 a.m. weekdays. Old Country Rentals, 2920 Bridge St.

REGISTERED NURSES VICtoria General Hospital. Full time positions available for registered nurses-operating room. Previous operating room experience preferred. Salary as per RNABC contract. Apply to Personnel Office Victoria General Hospital, 841 Fairfield, Victoria.

CABINET MAKERS EXPERIenced in apartments and houses, drivers licence and own tools considered an asset. Apply stating salary expected and experience, Victoria Press, Box 812. Our employees are aware of this advertisement.

BODYSHOP FOREMAN
Experienced working bodyshop foreman required. Top wages and fringe benefits. Reply giving name, address and telephone number for interview to Victoria Press, Box 809.

24 SALES PERSONS AND AGENTS

ADVERTISEMENTS IN THIS CLASSIFICATION MUST COMPLY WITH THE BRITISH COLUMBIA HUMAN RIGHTS ACT

Century 21
LENHART AGENCIES
3150 Island Hwy. N., Nanaimo 758-2484
IMMEDIATE OPENING FOR SEVEN AMBITIOUS, PROGRESSIVE REAL ESTATE SALESMEN
TO ASSIST OUR PRESENT 5 EXCELLENT SALESPEOPLE AND BRING OUR SALES STAFF UP TO THE IDEAL 12-PERSON FORCE.
TAKE THE DYNAMIC CENTURY 21 SALES IMPROVEMENT COURSE IN VICTORIA, B.C.
for all Licenced applicants
STARTS TUES., NOV. 23-76 THROUGH TO FRI., NOV. 26-76
Learn all the professional techniques of the world's largest real estate organization. In today's buyer's market, you must acquire the expertise needed and use all the tools available to compete effectively.
We offer the best of two worlds. Big image from national TV advertising and more commissions — from a 2,600 office referral system. Yet independence — from local ownership.
CALL ALLAN DEERING TONIGHT AT 753-8166 OR TOMORROW AT 758-2484 AND JOIN THE COMPANY THAT IS: "NATIONAL BUT NEIGHBOURLY"

NOMINEE MANAGER
THE OPPORTUNITY: To earn money by way of selling (at present) getting override on other sales, share in profits. Capital, Product, help and exchange of ideas for growth available.
THE PERSON: A Progressive responsible person to be the nominee and manage all functions of the Real Estate. Must be in need of better income and ambitious to grow with the company in a sounmd future.
THE COMPANY: A functionable Real Estate affiliated with construction Co. with big inventory and plans for expansion. (Terms negotiable). Send your resume (In strict confidence) to Victoria Press Box 775.

EXCELLENT BUSINESS FIRST WEEK IN CANADA
If you have been wishing that you could get in at the beginning with a New Company, with a very excellent and timely product dealing in weight loss, physical fitness and conditioning with a proven marketing system, now's your chance!
The produce sells itself, the satisfied customers sell it.
Good part-time work. Excellent full-time with an outstanding income potential.
Call 388-7721 for an appointment between 9-12 noon Mon. to Fri.

MAKING A CHANGE?
WE OFFER:
—Across Canada Referrals.
—Management guidance, without competition.
—Company paid advertising.
—Trade in plans.
These are only a few benefits. Come in and discuss other advantages of joining JACK MEARS OAK BAY REALTY LTD. Call: GIBBY McLEOD at 598-3344.

OFFICE PRODUCT SALES OPENING
We require person to handle our systems procuct line in the Victoria area.
Experience in office product sales will be an asset, a car is required. Remuneration, salary and commission, with expense allowance, excellent fringe benefits, including company pension plan.
Steve Broady, Acme Seeley Ltd. Collect calls to 278-7356, in Vancouver.

CASTLE PROPERTIES LTD. REquires experienced licensed Realtors. A couple semi-private offices are still available. Top commissions split up to 90/10 plus many fringe benefits. For more information phone Freddy Starke, 386-6164 or 479-3866 anytime.

COMMISSION SALESPERSON required by Canada's carpet specialists. A great future for someone willing to work. Phone Jordan's rugs for interview, Mrs. Whitesell, 385-6746.

KIRBY OPPORTUNITY
People needed now for our planned advancement program call 386-0700.

Build a career with MUTUAL OF OMAHA
Contact Neil Clark or Mrs. Todd at 386-3575.

25 TEACHERS

ADVERTISEMENTS IN THIS CLASSIFICATION MUST COMPLY WITH THE BRITISH COLUMBIA HUMAN RIGHTS ACT

GREATER VICTORIA SCHOOL DISTRICT
Applications are invited from professionally qualified teachers for the position of English and Remedial teacher in a Junior Secondary School. Duties will commence December 1st, 1976.
Applications are to be submitted by November 26th, 1976, to Mr. Glenn G. Wall, Assistant Superintendent of Schools (Administration), Greater Victoria School Board, P.O. Box 700, 3128 Foul Bay Rd., Victoria, B.C.
Please quote Competition No. 15-76.

FRENCH TEACHER FOR grades 4-6, three days per week, 11 a.m.-3 p.m. Must be fluent in French. Apply in writing c-o Headmaster, Glenlyon School, 1701 Beach Drive, Victoria.

26 PART TIME or TEMPORARY HELP

ADVERTISEMENTS IN THIS CLASSIFICATION MUST COMPLY WITH THE HUMAN RIGHTS ACT BRITISH COLUMBIA

PERMANENT PART-TIME HOUsekeeper-attendant for 4 disabled adults. No experience necessary. Live-in. References. Victoria Press, Box 673.

WANTED IMMEDIATELY, PARTtime working caretaker, for private Golf Club. Must be reliable and bondable. Call Tues. to Sat. 592-7313.

BABYSITTER REQUIRED IN the Vic. West area, my home. Mostly nights, transportation a must. Sincere person 18 years and over. Phone days 386-6259.

URGENT, SITTER TO PICK UP girl from Fairfield daycare, Tues. to Fri., 5:30 to 6:30, 384-1226 evenings.

PART TIME HELP WANTED IN pharmacy, some morning work involved. Reply to Victoria Press Box 802.

26 PART TIME or TEMPORARY HELP

HELP MUMMY!
My mummy is going to Hawaii, Dec. 21-Jan. 5. She needs someone to take care of me. I'm spoiled, I admit, but I promise you'll like me. If you promise my mummy that you'll take good care of me, she'll pay $5 per day. I'm housebroken, 3½-yrs-old and a purebred Yorkshire Terrier. If you think you qualify, please phone my mummy. 477-1904.

BOOKKEEPER WANTED, PARTtime, mornings, 5 day week, experience in accounts receivable, payable, general bookkeeping a definite requirement. Job duties include payroll, daily sales journal, accounts receivable. Must be bondable. Replmy Victoria Press, Box 808.

PERSON WITH PICTURE FRAMing and retail sales experience, required for part time work in downtown area. 383-6543.

BABYSITTER WANTED DAYS, my home, Richmond-Hillside area. 598-8703 after 6 p.m.

30 SITUATIONS WANTED

WANTED: OFFICE WORK
By girl, 19, Grade 12 graduate, bookkeeping, switchboard, dictaphone, typing and other office orientation with good marks. Have had some office experience. Resume and letters of reference on request. 479-5000.

YOUNG MAN WITH REFERences, diploma in agriculture, would like caretaking position in exchange for room and salary. Call between 5:30 and 7:00 p.m. 478-1683.

LADY DESPERATE FOR WORK, has office training and factory work, some sales. Would like on the job training. Am reliable and free 5 days per week, 8-5 p.m. 652-5854.

TWO ABLE-BODIED MEN with 1-ton truck for hauling and moving. Drains and drain tiles installed. Painting and cement work. 478-6922.

FIREPLACE FACINGS, WIND drafts stopped, dampers installed. Retaining walls, pillars, arches, storm drains. Foundation leaking? cement work. 386-2648.

CARPENTER, HANDYMAN WITH tools, repairs, remodelling, additions, specialist with stoves, chimneys, insulation. Call Geoff, 658-5446.

A SHORTHAND, TYPIST WHO can spell, edit for punctuation, grammar, etc., seeks part time work, temporary or permanent. 383-1354.

MEDICAL SECRETARY, 14 years experience, available after December 1st for part-time or holiday relief work. Please call 652-2159 after 4:30 p.m.

MOTHER WILL BABYSIT COLwood area. Occasional weekdays for Moms! Reasonable rates. 478-7807.

YOUNG FARMER 25, FROM North for winter, looking for work. Cleanup, gardening or what-ever. $4 hourly, 383-1961.

DOCUMENTS, MANUSCRIPTS OR what have you expertly typed by legal secretary. Divorce a specialty. Phone 386-9617.

MARINE—AUTO MECHANIC. 18 years experience. Mercury, Evinrude, Volvo, Mercruiser O.M.C. Victoria Press Box 805.

DOCUMENTS, MANUSCRIPTS OR what have you expertly typed by legal secretary. Divorce a specialty. Phone 386-9617.

WOMAN WILL DO HOUSEWORK now till January, $5 per hour, 382-3453.

2 EXPERIENCED DRYWALL boardmen available hourly or contract. 652-1395 after five.

PAINTING, GARDENING AND odd jobs, reasonable. Phone 592-9582.

2 HARD WORKING MEN WITH pickup trucks, require work, reasonable. 479-6005, 383-0494.

HAVE LEAVES? WILL RAKE! 10 Mile Point, Uplands Area. 592-1971.

GIRL, 21, SEEKS OFFICE WORK, some experiencee. Willing to learn, Phone 383-5473.

GARDENER, DEPENDABLE and active, $6 per hour. Phone 478-4463 evenings only.

33 BANDS, MUSICIANS and ORCHESTRAS

MARRIED SINGER LOOKING for band to play weekends. Phone Ted, 598-7589.

SINGER WANTING WORK IN rock and roll band. 477-0247, ask for Gary.

WANTED: VERSATILE BAND for New year's. Prefer CW and rock and roll. 478-7944 or 478-9246.

TERRIFIC PIANO AND ACCORdion combo, for Christmas parties, dances, New Years Eve. 385-0153.

CHURCH ORGAN PLAYER wanted. 592-9256.

BUCKSHOT BOOKINGS AVAILable, phone John 383-6032.

34 PRE-RECORDED MUSIC

DANCES — PARTIES — WEDdings. For information phone 478-3590, Don or Bill.

WAYNE'S MUSIC FOR ALL OCcasions, reasonable rates, phone 479-4835.

SOUND OF LIGHT-DISCO
Weddings, dances. All music. 479-9680, 479-4273.

CANDU MUSIC
A few openings left, phone now we can do it for you. 384-5521.

DENNY'S CANNED MUSIC CO. Fonzie's Place. 656-3585.

36 BUSINESS SERVICES and DIRECTORY

Accounting Service

BOOKKEEPING AND CREDIT management, part-time for small businesses. Reliable, accurate, reasonable rates. Phone 382-8307.

BOOKKEEPING, ACCOUNTING and management services, part time and for small business. Telephone 592-3221.

Appliance Repairs

APPLIANCE REPAIRS, WASHers, dryers, stoves, reasonable rates. Phone Jim's Appliance 388-5363 anytime.

Appraisals

APPRAISALS
PROFESSIONAL FEE APPRAISERS FOR ANY PROPERTY ANYWHERE
BROWN BROS. on BLANSHARD
385-8771 (anytime)

R. G. JACKSON LIMITED
All Types of Real Estate Appraisal anywhere on Vancouver Island
525-1070 Douglas Street 388-7[illegible]

Auto Glass

BOSSOM GLASS CO. LTD.
SEE US AT OUR NEW LOCATION No. 113—3347 OAK ST. 382-3031
FOR ALL YOUR GLASS NEEDS! Aluminum window conversions to thermo insulating glass, reduces heat loss UP TO 50%.

Carpenters

GOOD FRAMING MAKES THE difference, no job to small, 595-0156, 656-1897.

EXPERIENCED FRAMING crew available now. Telephone 652-3602.

ARBORITE WORK, KITCHEN counter tops, showers, etc., all renovations. 382-1142.

FRAMING CREW AVAILABLE immediately for houses, foundations, etc., 479-3938 or 656-1835.

FRAMING AND FINISHING crews available, 479-5640 after 6.

36 BUSINESS SERVICES and DIRECTORY

Carpenters

KITCHEN AND BATHROOM REmodelling or any room of your house. Cabinets, vanities, counter tops, tables, shelves, speaker cabinets, etc. Made to order. Free estimates, guaranteed work. Phone 383-9126 anytime or 382-7908. Sturdee Cabinet Factory Ltd.

RENOVATIONS, STAIRS, SUNdecks, carports, fences, built or repaired. Workmanship guaranteed. Free estimates. 10% discount on labor for pensioners on request. Days, Reg. 478-0753. Evenings, please call Ron 479-7638.

SIDING AND CEDAR WORK
For all siding and interior cedar finishing work consult the Specialists, all work guaranteed. Competitive prices and satisfaction assured. Victoria Cedar Craft Ltd. 383-0401.

F. J. CONSTRUCTION. ALL sorts of carpetner work, additions, alterations, finishing, framing, etc. private and commercial. Free estimates. Call Fred Jorgensen, 642-3075.

PERMA CONSTRUCTION
Qualified tradesmen at reasonable rates for additions, alterations, carports, sundecks, framing, finishing. Free estimates, references. 384-2323, 598-7955.

INTERIOR REMODELLING from feature walls to finished rooms. Wall paper, panelling, drywall, call Kayvic Designs Ltd., 598-2920 or 656-4857.

RESIDENTIAL, COMMERCIAL, additions, alterations, rec. rooms, sundecks, concrete work. Free estimates. References. 478-8894 or 478-2201.

VERTICAL, HORIZONTAL, AND diagonal siding done at reasonable rates. For free estimate, call 383-8093. Ask for Dorian.

VERSATILE HOME MAINtainer, carpentry, renovations, cabinets, painting, papering. Quality work. Adam, 385-3090.

REMODELLING SPECIALISTS! Kitchens, rumpus rooms, entrys and additions, free estimates. Phone 477-7382 anytime.

RELIABLE, EXPERIENCE — framing contracts wanted, houses, duplexes, etc. Call evenings, 477-8990.

HOWARD AND BOOTH CONstruction. Custom Homes, framing and renovation specialists. 479-5779, 479-3249.

FRAMING, FORMING, RENOVAtions, finishing, by contract, or by the hour, after 5, Jerry 386-2039, Tim 382-8082.

FINISHING CARPENTER. Guaranteed work. Kitchens, sundecks, family rooms, etc. 386-9517 or 598-2581.

BRETT CONSTRUCTION LTD. Specialist in custom homes. Framing, renovations, additions. 385-0642 or 656-2382.

ADDITIONS, RENOVATIONS, etc. Over 20 years experience. Reasonable rates, free estimates. 477-7511.

CARPENTRY — INTERIOR, EXterior renovations, carports, taping, paper hanging, concrete. 642-5381.

DO YOU NEED YOUR KITCHEN or bathroom renovated before Christmas? Call 595-5480. Reasonable prices free estimates.

CARPORTS, SUNDECKS, SIDings, general framing. Phone John, 652-1295.

FRAMING, FINISHING, RENOvations, additions, any concrete work, reasonable. 382-5725.

RESIDENTIAL FRAMER, WILL go anywhere on Island. 652-1614.

SMALL JOBS MY SPECIALTY Howie 478-4705

Carpets and Linoleum

HOURIGAN'S
CARPETS AND LINOS LTD.
FLOOR COVERING SPECIALISTS
715 PANDORA AVE. 386-2401

BILL FULLER LTD. CARPETS, lino, tile. Installations, repairs, restretches, 384-0423.

ROLLS AND ROLLS OF NEW lino at $4.00 yd. 477-2959.

Cement Contractors

HYLAND BROTHERS
Concrete work. Basements, walks, patios and repairs. Reasonable rates. 385-6880.

CEMENT CONTRACTING, ALL types of jobs. Friendly free estimates. 477-5169.

SPECIALIZE IN BASEMENTS, carports, sidewalks, patios. Free estimates. 388-4806.

MITCHELL BROS. CONCRETE. Basements, driveways, patios. For quality workmanship call 384-7501.

SMALL JOBS OUR SPECIALTY, quality workmanship. 382-0982.

Cleanup Services

NO CHARGE AND UP
Two young responsible men have large truck. Basement, attics, composts, etc. Very reasonable. Bob's, 386-2451 anytime.

PROMPT—EFFICIENT
Yards, basements, hauling of debris. Complete janitorial service. Gutters cleaned. Call Larry, 477-8711 or 652-4322.

YOUNG MAN WITH TRUCK will clean up attics, basements, yards etc. Very reasonable, free estimates. 598-3775.

I NEED WORK
Young man just starting, one-ton truck. Will do hauling, moving, or junk removal. 656-1041.

ANY KIND OF CLEANUP OR haulage, free estimates, reasonable price, reduced rates for pensioners. 652-3683.

CLEAN-UP
Basements, yards, compost boxes. 656-5406.

CLEANUPS, SMALL HAULING jobs, gutters, basements, yards, etc. 385-7965 anytime.

YOUNG MAN WITH TRUCK will do clean-up and odd jobs. Reasonable. 658-8102.

STUDENTS WILL CLEAN garage, basement, yards, etc. Will haul, reasonable. 384-3198.

PAINTING INSIDE AND OUT, general repairs. Reasonable. 479-4446.

MAN WITH PICKUP WILL DO cleanups. Reasonable. 382-2348.

MAN WITH PICKUP — SMALL cleanups, anytime. 388-6049.

Contractors

RELIABLE EXPERIENCE framing contracts wanted, houses, duplexes, etc. Call evenings, 477-8990.

KITCHEN RENOVATIONS, ALterations and repairs. For free estimates phone Kennedy Kabinets, 652-1808 or 652-5870.

FARMER CONSTRUCTION
Design — Renovations
388-5121

BETTER BUILT CONSTRUCtion, general contracting, insulating, rec. rooms, storm windows, no job too small. 595-4451.

FRAMING CREW AVAILABLE for framing apartment. Phone Filipivic Construction, 595-2334.

FIRESIDE HOLDINGS LTD.
Custom Building and Design
478-9475

CEMENT WORK
Floors, patios, sidewalks and specializing in cement steps. 642-5150.

ALRIGHT BUILDERS LTD.
Custom built homes, Residential remodelling, plan service. 479-1160

FAST RELIABLE FRAMING Townhouses, small apartments. 595-0156, 656-1897.

NEW HOMES, RENOVATING and finishing. H. I. Cunningham, 478-7425.

IF YOU WANT A GOOD FRAMing job call anytime for a free estimate. 592-1852 Bill.

TOP FRAMING CREW AND CONstruction management. Homes and apartments. 386-9517 or 598-2581.

36 BUSINESS SERVICES and DIRECTORY

Contractors

WHEATON CONSTRUCTION LTD.
General Contractors
Building Consultants
385-5702

SIDING AND CEDAR WORK
For all siding and interior cedar finishing work consult the Specialists, all work guaranteed. Competitive prices and satisfaction assured. Victoria Cedar Craft Ltd. 383-0401.

PROGRESSIVE CONSTRUCTION
Fast, expert workmanship on carports, sundecks, rumpus rooms, additions and alterations. Have your new room ready for Christmas. Phone now for a free estimate. 478-3437.

ADDITIONS, RENOVATIONS, basement suites, custom homes, homes, etc. Fast and efficient service, skilled workmen. Reasonable rates, free estimates. For no muss or fuss call us. Cramer Construction, 477-7511.

CLARK CONTRACTING LTD.
General contractors. First class work at reasonable prices.
383-6814

AMORA — GONCALVES CONSTRUCTION
Additions, alterations, basements finished. 25 years' experience. References. Work guaranteed. Estimates. 385-1214 anytime.

ISLAND FRAMING, FRAMING contract wanted, for residential and commercial. We also build custom homes, experienced reliable crews. Call 652-3572.

GENERAL CONTRACTING, ALterations, additions, framing and finishing. All work guaranteed. Call Don 'Boon Construction Ltd. 652-1504.

T. AND C. BUILDERS LTD.
Framing
385-5293 385-8587

QUALITY FRAMING BY
Tom Szolnyansky, 477-8673

EAGLES AND TOWNE CONtracting. Painting, renovations, and all home repairs. Free estimates. 478-1434, 384-0975.

R. J. RESTALL CONSTRUCTION Ltd. Framing and General Contracting. Quality guaranteed. 478-0420.

BRETT CONSTRUCTION LTD. Specialist in custom homes. Framing, renovations, additions. 385-0642 or 656-2382.

SMALL JOBS OUR SPECIALTP, quality workmanship. 382-0982.

Drafting

MECHANICAL AND RESIDENtial design, stock house plans available. 652-1786.

Drain Service

WEST COAST DRAINAGE
We clean drain stiles and install storm pipes, also sewer lines, septic tanks. Licensed and work guaranteed. 383-1736 or 383-2318

WATER PROBLEMS?
Basements waterproofed by experts. All work unconditionally guaranteed. Days, 384-4743; evenings, 479-9217.

WE CLEAN AND REPAIR DRAIN TILE, GUTTERS, SEWER LINES, AND INSTALL CATCH BASINS. PHONE 384-4841.

WET BASEMENTS MADE DRY, drain tiled, cleaned, repaired, replaced by licensed company. This is our specialty. 479-8196.

LEAKING BASEMENT? DRAINage aproblem? For most reasonable rates call 382-2709 after 6.

Draperies

the Bay
DRAPES and SLIPCOVERS CUSTOM-MADE
Made by our own expert seamstress. Large selection of fabrics to choose from. Use your Bay Account.
For a FREE ESTIMATE phone 385-1311, local 244 or 246.
HUDSON'S BAY COMPANY

HOURIGAN'S
Floor Covering Specialists
NOW SHOWING DRAPERIES
PROMPT IN-HOME SERVICE
715 PANDORA AVE. 386-2401

DRAPES, SLIP COVERS, BEDspreads, etc. Reasonable. Guaranteed workmanship. Phone 383-8369.

Dressmaking

DRESSMAKING AND ALTERations at reasonable rates. 743-2869.

SEWING AND ALTERATIONS, reasonable rates. 386-0851.

Drywall

FINERTY DRYWALL
Boarding, taping, testuring, reasonable rates, free estimates. Call 384-7768 after 5. 383-0460 after 6 p.m.

COMPLETE DRYWALL FINISHing, textured ceilings and walls. No job too small. Free estimates. 478-7412.

TOP QUALITY DRYWALL
Boarding, taping and various textures. Free estimates. 479-8691.

R AND P DRYWALL
(A complete drywall service). 478-0529 after 6.

COMPLETE DRYWALL SERvice. Quality workmanship. 479-5189, anytime.

DRYWALL. NO JOB TOO SMALL, quality workmansip, free estimates. 598-6872.

COMPLETE DRYWALL FINISHing, small jobs only. 382-6760.

Electrical Contractors

NEW HOUSES WIRED, OLDER houses rewired, service changes, renovations, commercial wiring, electric heating installation. Reasonable rates. Satisfaction guaranteed. Call for an estimate today. SIRWEL ELECTRIC LTD. 595-3876.

OLDER HOMES REWIRED — NO down payment. We finance at bank rates with approved credit. EDDY'S ELECTRIC — 385-7566.

WIRING AND REWIRING. REAsonable rates. Free estimates. Domes Enterprises Ltd., 382-2660, evening hours, 474-1454.

Excavating

BOBCAT 722
Experienced operator. Call anytime 384-8075, pager 243.

PEDERSEN EXCAVATING. Back-hoe work. Sewer installation. Free estimates. By hour or contract, 479-5963.

VICTORIA BOBCAT SERVICE, 3-ton dump truck. Landscaping-excavating, 10' backhoe, reasonable. 383-8101.

GRAVEL SUPPLIES, NUMBER 2 top soil at $6 a yard, hog fuel, excavating and truck rentals. Don Patterson Trucking 479-1904.

ROBERTSON'S EXCAVATING 450 Case, land clearing, bulldozing and backhoe. 595-8530.

BACKHOE FOR HIRE. REASONable rates. With or without operator. 478-9122.

J. & L. TRUCKING AND EXcavating, sand and gravel supplied. Cat work. Reasonable. 478-7378.

36 BUSINESS SERVICES and DIRECTORY

Excavating

EXCAVATING, LAND CLEARING, road building, demolition, sand and gravel, equipment rentals. 24-hour service. Radio controlled.
O.K. Trucking Co. Ltd.
Bus. Office, 2840 Nanaimo, 386-3414
Dispatcher, 2720 Turner, 382-6136

WELCH'S BOBCAT (825) DIESEL and trucking service, excavating backhoe, rotovating, terracing, septic and drains, clean-up, hauling. Reasonable. I care. 658-5501.

Fencing

CHAIN LINK FENCING
We only install wire and chain link fences, so we not only do quality work but also have a super price. For a free estimate with no obligation call Van-Isle Chain Link Fencing, 386-1841 anytime.

FENCING AND GATES — ALL types in wire or wood — supplied, installed or repaired. Island Chain Link Fencing Ltd. For free estimate — Phone 477-0332.

Flooring and Sanding

M&M FLOOR
COMPLETE FLOORING CENTRE
Hardwood, Carpets and Linos
532 William St., 384 0343
Nights: Al 386-3078—Mike 652-4308

Furniture Refinishing

GAMMA FURNITURE REfinishers; 652-5524 or 658-8614. Free Pick-Up and Delivery.

EXPERT REFINISHING, AT budget conscience prices, free estimates, 477-4970. Between 9-5.

Gardening

RELIABLE
TREE PRUNING
HEDGE TRIMMING
FREE ESTIMATE, 386-2337
Book now before the rush.

ALL PHASES OF GARDENING and landscaping, commercial and residential, phone for your fall gardening work, 477-4740.

BEAUTIFUL GARDENS, IMMACulate fall cleanup, tree pruning, landscaping and maintenance. 384-9972.

DUTCH LANDSCAPERS, TREE pruning, shrubs trimmed, rockeries. Fish ponds, fencing, fall cleanups. Free estimates. 384-7653.

HARVEY'S LANDSCAPING AND Garden Service. Experienced Chinese gardener and landscaper. Fong 479-7078, 384-8621.

FALL GARDENING AND CLEANup service. Pruning (shrubs and roses, etc.). Phone after 6 please, 595-6793.

REASONABLE RATES FOR CERtified gardener, all types of work done, including rototilling. 652-4105.

ALL PHASES OF GARDENING, fall cleanup, maintenance and gutters cleaned. 477-4740.

TREES PRUNED, LIMBED, hedges, shrubs trimmed. 10 years experience. 383-8363.

FALL CLEANUP AND PRUNING, G. Barta, 479-9278.

Gutter Cleaning and Repair

GET READY FOR WINTER, ONE phone call will solve all your gutter, downpipe, and roof problems. Cleaning, waterproofing, and repairs etc. Very reasonable. All work guaranteed. 477-4908.

Aluminum Gutters
5" continuous in baked enamel
Action Seamless Gutters
384-5252
(THE BEST FOR LESS)

Aluminum Gutters
5" CONTINUOUS in baked enamel
B.C. ALUMINUM 479-7121
"THE NAME YOU KNOW"

WE CLEAN AND REPAIR DRAIN TILE, GUTTERS, SEWER LINES, AND INSTALL CATCH BASINS. PHONE 384-4841.

GUTTERS, DRAIN PIPES cleaned, repaired and replaced by licensed company. 479-8196.

Handymen

REPAIRS AND CARPENTRY. 479-5907

Hauling

LOWEST RATES IN TOWN, STUdent with truck for hire, $8 an hour, call Peter. 384-9847.

Home Improvements

Feature
Kitchen Centre
2610 Douglas 385-4921
Specializing In
CO-ORDINATED
Home Renovations
Kitchens — Bathrooms
Sundecks — Additions
Countertops
DEALER FOR
Citation, Merit, Longbell
Kitchens and Vanities
FREE ESTIMATES
GUARANTEED
WORKMANSHIP

WINDOWS
Replacement windows installed, thermopane — standard pane, storm windows. Free estimates given. 384-5252.

ALCAN BUILDING PRODUCTS
Almetco Div.
SAVE HEATING DOLLARS
Storm Windows — Thermal Glass
Alcan Siding
Days 652-3901 Eves. 652-2761

REPAIRS AND ALTERATIONS, quality workmanship guaranteed. For free estimates call 652-1440, evenings 652-5870.

D.S. McLEAN AND SONS
Cabinets. Fireplaces. Painting. Decks. Carports. Patio roofs. Fences. Free estimates. 477-8261.

HYLAND BROTHERS
Painting, roofing, carpentry and repairs. Quality work, reasonable rates. 385-6880.

Insulation

PACIFIC COAST INSULATION and Roofing Co. Ltd. 656-1513.

ASTRO INSULATION, CEILINGS and walls, 478-5323.

Landscaping

BARKER
LANDSCAPING
LTD.
—since 1940—
Lawn specialists. Expert and considerate garden layout and shrub placement — sketches — ideas. Our expert stonemasons can build you anything in rock or slate — walls, patios, pools or pillars — etc. For a free competitive estimate, call 595 8323. Terms.

PREPARE
for spring. Backfilling, levelling, designing, cleanup. Sunset Landscaping, 384-8075 pager 243.

MARLEE GARDENS LTD.
Landscaping, new lawns, lawn and garden renewal. Free estimates, reasonable rates. Call 652-3705.

Masonry

TONY'S STONEWORK, RETAINing walls, fireplaces, steps, concrete work, facing, reasonable rates. Call anytime, 384-9046, 385-8235.

BRICK FIREPLACE FACINGS, special this month only with arched screened included in price. $400. 642-5150.

D. O. J. MASONRY. BRICK, block, fireplace facings. Chimneys built and repaired. Phone 383-7084. Estimates free.

SMALL BLOCK BUILDINGS, brick work, chimney and fireplace repairs and facings. After 5, 477-7548.

J. HANNAH MASONRY, CHIMneys and fireplace facings. 477-5822 evenings.

MCNAMARA MASONRY QUALIty fireplaces, brick and block work. 656-5091.

CHIMNEY REPAIRS
Reasonable rates. 656-4829.

36 BUSINESS SERVICES and DIRECTORY

Miscellaneous Service

ALPHA TEL-A-CHEC
383-4423
Intermediate assistance in the home, nursing and homemaking house calls by the hour or by the day at rates you can afford. Inquiries invited. All clients covered by 24 hour tel-a-chec services.

Moving

DRUM CARTAGE
Moving and storage. House and apartment moving, pickup and deliveries. Professional men at competitive prices. Month-end appointments available to the last minute, 383-9861.

TROJAN MOVERS
Local moving and deliveries, careful handling. $20 per hour. Monday through Friday, $22 on weekends. O.A.P. special rates. 20' van and two men. Fully insured. Phone 385-7421.

MEL'S MOVERS
Local deliveries and household moves, $10, $15 and $20 per hour. A division of Mel's Bargains (used furniture) 384-2523.

SMALL MOVING JOBS AND pickup and delivery service. $8 an hour, one man; $11, two men. 382-5275.

ICKUP AND 1 OR 2 MEN FOR ocal moves. Appliances, furniture, etc. Low rates. Eugene, 383-3528.

Painters and Decorators

ISLAND
DECORATORS
Painters Paperhangers
Spray Painters
Plaster Repairs
Convenient Time Payments
383-9059 Eves. 382-1479

CLARK AND PATTISON
PAINTING CONTRACTORS LTD.
Brush or spray. Paperhangers. Texture and vinyl work. Will do all or part of any job and anthes steel scaffolding. Rentals of all painters equipment. Terms if desired. Phone 384-0443 or 384-8831.

BROTHERS PAINTING
AND DECORATING
Free appraisals, cost consultant. All types of painting. All types of repairs. Commercial, farm, residential. Lowest rates. Terms. Work guaranteed. 383-8112.

Jingle Bells, Jingle Bells
SANTA'S ON HIS WAY
Give your home a present, let me paint your cares away. References, guaranteed. 478-8108, please call after six.

CALL AN OLDER
VICTORIAN PAINTER
Semi-retired father and son team. References. Guaranteed. Please call after 6, 382-8390.

DOWSON PAINTING CONTRACTOR, RESIDENTIAL, COMMERCIAL: WORK GUARANTEED. Free estimates. 385-6042.

PAINTING AND DECORATING, reasonable rates, satisfaction guaranteed. Terms. 595-4905, 479-2473.

QUALITY INTERIOR PANTING at reasonable rate, by experienced tradesman. 477-8276. Prompt attention.

EXCELLENT PAINTING AND wall paper hanging. Reasonable price. Free estimates. Call anytime 385-5239.

B.M.B. PAINTING AND ROOFing Ltd., residential and commercial. Free estimates. Reasonable rates. 642-4522.

PAINTING STARTING AT $35 per room call now for estimates without obligation. Please call 382-8390 after 6.

EXP. ENGLISH PAINTER
Int. and Ext., 36 yrs. exp.
Paperhanging, Minor Repairs
Free estimates. After 6. 478-1810.

I CRIGHTON, PAINTING AND decorating. Free estimates, 20 years' experience, 383-0639.

SELF EMPLOYED, CLEAN work, low price. 388-5651.

Plasterers

FRED BLANCHARD AND SONS Ltd., Lathing, plastering and stucco work, repairs. Phone 656-4211.

COLEMAN PLASTERING LTD. Lath, Plaster and Stucco. 598-3433.

Plumbing and Heating

R. BALES, PLUMBING AND Heating. Licensed plumber, repairs and alterations at low cost. 382-1653.

LIKE QUALITY PLUMBING AT sensible prices? J. W. Miller, 386-2747.

DAVID'S PLUMBING
Repairs, alterations, plugged drains, hot water tanks, 386-8881.

Roofing and Siding

TAR AND GRAVEL ROOFING. New roofs, re-roofing and repair. Guaranteed work at a sensible price. For free estimate call 474-1511.

VICTORIA CEDAR CRAFT. VERtical, horizontal, diagonal, and decorative interior and exterior siding, finishing specialist. 383-0401.

EXPERT ROOFERS, ALL KINDS, lowest price in town, phone 385-5522, 11-5:30. References available.

ROOFING REPAIRED AND REplaced by licensed company. 479-8196.

H & R ROOFING
Cedar Shakes, free estimates. 384-5246, anytime.

PARKER JOHNSTON LTD.
1855 BLANSHARD, 382-9181
"Roofing Victoria Since 1935"

Tailors

OAK BAY TAILORS
Tailoring, alterations ladies and men Quality leather alterations. 1826 Oak Bay Ave. 598-4131

Tree Service

TREE SERVICE
Professional arborists at your service. Consultations and estimates without charge.
CEDARDALE TREE SERVICE
385-9931

MOUNT VIEW TREE SERVICE
Everything in trees.
Big or small we do them all. 479-3873.

Danger trees felled and removed, free estimates. Fully insured. 384-7983 or 388-5336, 24 hours.

TREES TOPPED, LIMBED
Felled. Land clearing. Insured. Free estimates. 384-8877.

Upholstery

RIPPED, DAMAGED VINYL UPholstery repaired without reupholstering, colour changes, cleaning. Victoria Vinyl Masters. 383-9011.

38 TRAVEL

—DISNEYLAND—
Direct from Victoria
By Bus — Dec. 20
Phone for Free Brochure
2620 QUADRA
382-4271
ALL-FUN HOLIDAYS!

PALM SPRINGS,
CALIFORNIA
Victoria owned, Descanso Lodge. Separate air conditioned, fully equipped cottages, heated pool, $450 per month, $125 per week. Vacancies for Dec., March and April. Full information from J. H. Henderson, 652-3157.

FLY LAS VEGAS ANY DAY — PWA from Victoria — connect to Hughes Airwest. Including two nights' accommodation. From $187.76 per person sharing.
WHITTOME'S TRAVEL
J. H. WHITTOME & CO. LTD.
1111 Blanshard St. 388-4271

MAUI
Hale-Kai-O-Kihei situated on the beach, beautifully furnished condo. Sleeps 4. Available now until 15th Dec. and from January 27th, 1977 onward. Call 383-9902 Win Douglas suite 104, 139 Clarence St., Victoria, B.C.

WAIKIKI CONDOMINIUM WITH pool, January 25th-31st inclusive, accommodates 4. $120. 592-9224.

ONE WAY TICKET VANCOUVER to London, $200. 652-1316 evenings.

GARDENING
hilda beastall

Take Plants to Condominiums

It seems that gardening on a minimum scale among people in apartments, condominiums and other newer kinds of habitation is still increasing. We hear of people moving from conventional homes with gardens, taking plants with them to put into their new limited spaces. They cannot give up contact with earth just because they make other changes.

The restricted patio-type gardens, or dooryards, have much in their favor. If facing south, or southwest, they trap heat all summer; from October on they still get all the sunshine possible and are likely to be protected by the building design from north and northwest winds.

Owners of condominiums around a central court, each with a small plot of ground, have the chance to create a delightful type of garden effect. Each owner carrying out a different planting according to sun exposure or availability of shade will contribute to a patchwork effect, interesting as were some of the old patchwork quilts.

In time no doubt, owners with special interests in gardening might work out plans together, so that adjacent plantings would be complementary. And perhaps those having the sunniest areas would have interest in growing choice vegetables to share with gardeners on the shaded side of the court. True community living.

If you are about to move to a condominium dwelling having a small patch of garden soil, look it over well beforehand and decide what is likely to thrive.

Then do as more than one other gardener has been doing, select a few favorite plants from your present garden for making a beginning at the new place.

This can usually be done without creating noticeable bare spots which detract from the sales appeal of your present property.

Just now is a good time to move leaf-losing shrubs. These include roses. Even one rose, of a color you particularly like and preferably having strong fragrance, will be an asset in a small more or less enclosed garden. Both color and fragrance will be shared by many.

You may like fragrant herb shrubs, evergreen enough to be of interest all winter. Lavender, rosemary and thyme are examples. Small plants one or two years old are the best sizes for moving. Take them with good soil balls and plant where winter sun reaches.

With this beginning other fragrant shrubs can be added as time passes, or you may be adding green herbs such as chives, chervil, basil and parsley for food additions. With all these you add fragrance as well as visual attraction.

For shaded spots, facing north, there are lily of the valley, many types of hardy ferns and ivies and, according to amount of early morning and late evening sun during May and June, a few shrubs will flower well during that period.

Other choices are small raised beds or planters for growing spring bulbs followed by colorful annuals, or for year round interest the not too difficult rock plants such as sempervivums and saxifrages.

Gardeners may have to give up larger gardens for varying reasons but they don't willingly sever all ties with the soil. Some take an allotment garden plot for larger scale vegetable growing, but still have the need for plants at their entrance doors, planted and tended by their own hands.

The lifelong outdoor gardener prefers to be outdoors for gardening and when the size of the plot is tailored to the size which can be easily looked after, a great deal of happiness is achieved by gardening on a minimum scale.

39 PERSONALS

FREE
VOTERS' BUS
SENIOR CITIZENS, DOWNTOWN SHOPPERS are welcome to use the FREE SHUTTLE VOTERS' BUS between 9 and 4 p.m. on Saturday, November 20, from in front of Metropolitan Store on Douglas St., Victoria Book and Stationery on Fort St., Public Library on Yates St., Yates Hotel, Douglas Pharmacy on Douglas St. Polling Station Senior Citizens on Fisgard and return via Douglas Hotel on Douglas St.
Vote as you please but please vote and remember that C. JOE RICHARDS is a taxpaying homeowner, resident of Victoria City and was born, educated and has lived in the city for almost 50 years. I stand for not keeping city business a secret and for council and Public Hearing meetings to be held in the evening. This will enable us to protect the majority of Victoria. Homeowners and let's have eight Aldermanic districts for better representation on council plus two aldermen to be elected at large. If you wish to help to elect C. JOE RICHARDS, Alderman for Victoria Council or would like further information please phone
383-6259 (24-Hrs)
(Inserted by C. Joe Richards, candidate for Alderman, Victoria Council)

GENTLEMAN, 34, HONEST, SINcere, Saanich Aldermanic candidate, wished to meet several thousand people, interest sociable outing, at the polls, Saturday, Nov. 20. Object marriage of sound ideas and intelligent decision making for Saanich council. Contact R.C. Cameron, 479-4727. (Inserted by R.C. Cameron for Alderman committee).

PROGRESSIVE, OPEN MINDED, and very attractive male 26, would love to get together with intelligent young ladies to have open and sincere friendship. Write in confidence. Discretion promised. Photo appreciated. Victoria P.O. Box 503.

Models Required
For modern Haircutting
No Charge
Phone 382-7236

WANTED
A beautiful young lady to replace a 19 year old wife for a lonesome 45 year old man. No triflers please. Phone 388-6083 or write Victoria Press Box 810.

DISCREET GENTLEMAN WITH excellent credibility, free to travel as companion or bodyguard anywhere in the world. Open to any suggestions. Reply to Victoria Press, Box 780.

MALE. THIRTY. HOME IN GULF Islands. Like to meet lady. Likes boating, dancing, country living. For companionship. Snap please. Reply to Victoria Press Box 815.

LONELY BACHELOR MAN would like to meet a lonely lady who has no friends whos new in town for companionship. Outings. Phone 385-0314 after 6:30 p.m.

ARE YOU ONE OF THE 1500 swingers in Victoria? Our swinger group would like to meet you. Couples 20-50 invited. T.V.I., P.O. Box 123, Victoria.

ATTRACTIVE 30 YEAR OLD man wishes the company of a young lady interested in mid-week ski trips off the Island. Please write to Victoria Press Box 798.

LOT FOR THE SALE OF Christmas Trees available on one of Victoria's highest traffic areas. Available at no charge . . . Free . . . 382-9118 between 8 and 4:30.

LADY EARLY 50'S WISHES TO meet man 50-60, quiet, non-drinker for companionship and outings. Victoria Press Box 771.

WANTED MALE COMPANION between 25 and 45 to share country home with same. Phone Duncan, 748-9891, after 5 p.m.

WHO CARES IF YOU ARE pregnant? Birthright does. Phone 384-1431.

40 BUSINESS PERSONALS

HYPNOSIS
Stop smoking, lose weight, sleep soundly, master emotions, eliminate nervous tension, break negative habits. Lecture service available. Professional hypnosis by appointment only.
Alpha Centre—595-4022

MATURE MALES
We are not a Playboy Club. We are not a Penthouse Club. We are the exclusive Daddys Health and Travel Clubs. Our members never holiday alone. Post Office Box 1595, Victoria.

MARITAL AIDS
Catologue $1.00 refundable with first order sent in plain sealed envelope. Illustrating complete line of adult marital aids. Strict confidence. Must be legal age. Cavell Distributors, Ste. B 3350 Fraser Street, Vancouver, B.C. V5V 4C1

WEDDING
FLOWERS
Exquisite, reasonable, styled just for YOU. 384-9790. Helen Glasse for appointment.

ADVERTISING
AIDS
Promote your business with matches, pens, calendars. All printing needs. 478-9482.

HERS AND SIRS
Expert hair cutting for ladies and men at Scissors. 388-6477.

DIVORCE
Victoria Divorce Service Ltd.
386-9617

PERSONALIZED PSYCHIC readings, strictly confidential. Card and Psychometry. Phone 652-4289.

MRS. PAYNE-JONES, TRANCE medium. Questions answered. 386-3603.

PERSONAL XMAS SHOPPER
Let me do your Xmas shopping. Call 478-0274.

10 BUSINESS PERSONALS

GREGARAH
GOLF COURSE
ANNOUNCEMENTS
The management and staff of Gregarah Golf Course wish to announce the opening of their new clubhouse facility. We cordially invite all of our members and their friends, to an open house, to be held in the clubhouse, Saturday afternoon, Nov. 20, from 1:00 p.m. to 5:00 p.m. Refreshments will be served.

SUNSHINE
MAIL SERVICE
Will help you with your business and personal mail. You use our address as your own for only $6-month. WRITE TO US, department L, P.O. Box 80840, South Burnaby, B.C., V5H 3Y1.

EVERYTHING IN LIFE IS FREE including rewarding experiences for adventurous ladies who like to travel, and appreciate the respect and appreciation found in a relationship with a mature companion. For information write Daddys Health and Travel Clubs Post Office Box 1595 Victoria.

SMALL ENGINE REPAIRS
Quality, Economy, Satisfaction
Open Sun. Through Fri.
5197 Pat Bay Hwy. 658-8882

FOR A LEVOY CONSULANT.
Phone 479-2194.

42 EDUCATION

SIGNING NOW FOR POTTERY, Ceramic and Porcelain classes, starting Jan. Cordova Bay Store, 658-5714, 10-5 Tues. to Sat. Tues., Wed., Thurs., evenings.

TUTORING — PROFESSIONAL help by experienced teacher. French, math, new and old methods. 598-2331.

WEAVE YOUR CHRISTMAS presents, take a tapestry class at The Fluff N Stuff, phone 383-8012 or Jean Day, 479-6495.

43 DANCING

TEACHERS WANTED: PART-time. Modern, Belly dance, disco. Dance Energy, 1322-A Government street, 384-3841.

60 FUEL

SPECIAL SPECIAL
1 big load of mixed wood, $9.95. Sawdust, Presto logs and Planerends now available.
Best Fuel Co. 384-5524

B & J FIREWOOD SERVICES, cords of Alder wood, $45 and $65, split, stacked and delivered, we also deliver weekly bundles, $5, $10, $15. 385-3835.

RESTO LOGS, DELIVERED, 240 for $38. 120 for $20. 15c dozen extra stacked. 15c dozen extra carried in. Euguene 383-3528.

MANDER TRUCKING 478-5332
Agricultural sawdust, hem and fir. Cedar hog fuel for riding rings. Evenings 477-5053, 479-7629.

CHOICE SEASONED DRY alder $35 pickup truck load split, delivered. Call Murray 598-2185.

ALDER WOOD SPLIT AND DElivered, $50 per cord. 642-5965 between 6-9 p.m.

BEST FOR LESSS MIXED FIREwood, $35 a cord, after 6, 388-5746.

ALDER FOR THE FIREPLACE, split and delivered, 642-5970.

MIXED ALDER AND FIR, $40 cord delivered. 642-5587.

ALDER FIREWOOD, $25 A FULL pick-up load. 642-3572.

SPLIT FIR FIREWOOD, $45 cord. Delivered. 478-3896.

GOOD MIXED FIREWOOD, REAsonable. 595-1540.

63 TIMBER

WANTED TIMBER
FELLED, BUCKED or
STANDING
Fir, Cedar or Hemlock
TOP PRICES PAID
Ideal Sawmill Ltd. 385-0441

STANDING AND FELLED timber wanted. Free estimates. Phone 384-8877.

TIMBER WANTED, STANDING or fell. 384-7983 or 388-5336.

65 BUILDING SUPPLIES

MOORE WHITTINGTON
LUMBER LTD.
2414 BRIDGE ST.
386-1381
DOORS
Victoria's door headquarters.
All types — entrance, pre-hung, pocket door frames.
Utility Grade Door Jambs
and
Hemlock and Fir
$4.00-$5.00-$6.00
Arborite
Clean-out Prices
$9.83 sheet
Victoria's only complete:
SASH, DOOR and MILLWORK
MANUFACTURING PLANT.

Cubbon
on Cook

16"x24" crystal mirrors	1.99
24"x48" arborite cuttings	1.99
12x12 ceiling tiles, 64 sq.ft.	12.49
Prefinished prehung doors	19.95
4x4 hardboard	99c
4x8 gypsum board	2.59
Bifold door slabs	1.99
Celufibre installed R7, 100 s.f.	7.40

Chargex - Master Charge
1720 Cook 384-8181

1ST GRADE CEDAR SHAKES, will deliver $35 per square. 642-4552 after 6.

100 SQUARES OF 18" CEDAR shakes. 477-4674.

65 BUILDING SUPPLIES

Home
Lumber

LUMBER SPECIAL
Price per ft. 1000 FBR

2x4—6' Std. Btr Hem, 8c	75
2x4—7' Std. Btr Hem, 8c	105
2x4—8' Std. Btr Hem, 12c	165
1x3 Std. Btr Cedar, 5c	150
1x4 Std. Btr Cedar, 6c	150
1x10 Hem Shiplap	149

FIR PLYWOOD

3/8 Std Sheathing	5.85
1/2 Std. Sheathing	7.50
3/8 Std. T & G	9.95
3/8 Sanded D	6.10
3/4 Sanded D	10.50

GYPROC SPECIAL
Price per 1000

1/2" GYPROC	$ 89.00
1/2" FIRESTOP	$ 99.00
5/8" FIRESTOP	$115.00

ALSO STOCKING VANTEX AND SYNKLOID FILLER, JOINT CEMENT, TAPE, CORNER BEAD VALLANCE BEAD ETC.

INSULATION
PRICE PER 1000

R7x2½" FIBERGLAS	$ 72
R12x3½" FIBERGLASS	$120
R20x6" FIBERGLAS	$205

STUCCO WIRE
16—16" $ 23.50

ASHPHALT
SHINGLE
210 WT. SELF SEAL $23.95

SPECIAL QUANTITY DISCOUNTS ON VOLUME ORDERS

DELIVERIES MADE ANYWHERE ON VANCOUVER ISLAND. BEFORE YOU BUY COMPARE OUR PRICES. FOR QUALITY SERVICE AND GUARANTEED SAVINGS, PHONE:
HOME LUMBER
and BUILDING SUPPLY
470 ARDERSIER RD.
386-3374 — 385-8711

STEWART
&
HUDSON
FIBREGLASS
INSULATION
R-7-15"x48" Batts. Bundle will cover 105 sq. ft. $11.96 bundle.
R-10-15"x48" Batts. Bundle will cover 90 sq. ft. $11.96 bundle.
R-12-15"x48" Batts. Bundle will cover 90 sq. ft .$1196 bundle.
R-20-15"x48" Batts. Bundle will cover 50 sq. ft. $11.96 bundlae.
ZONOLITE INSULATION
EASY HAND POURING
APPLICATION
3 cu. ft. sack covers 20 sq. ft., to a depth of 2". $2.49 sack.
CELLUFIBRE
INSULATION
HAND POURING
APPLICATION
28 lb. sack covers 70 sq. ft. to a depth of 2". $4.99.
Chargex—Master Charge
Budget Accounts
Open Mon.-Sat. 7:30-5:30
STEWART and HUDSON
LTD.
400 Gorge Rd. E. 386-3211

Cubbon
Colwood
COMING SOON
2650 NOBHILL RD.
(Opposite the
Juan De Fuca Arena)

SLEGG'S
CASHWAY
LUMBER
Low Prices for Home Builders
2 YARDS
1496 Admirals Road
388-9975
Sidney
9764 Fifth St.
656-1125

SAANICH LUMBER YARDS
3401 Douglas 385-2486

Material for 12x20 garage roofing extra	$320.00
8x10 Greenhouse	$245.00
Work Bench Materials	$ 12.00
Compost Box 4x6	$ 10.00
Sabot Kit (sailing)	
Pram Dinghy Kit	
Garden Shed, 6'x7'7"	
Chicken Coop, 6'x6'7"	

DEMO SALE
35 West Burnside Thurs., Fri., Sat. and Sun. or phone 386-9270.

KITCHEN CABINETS, 6-PIECE, worth $1000, asking $450. 478-5773.

65 BUILDING SUPPLIES

IMPERIAL
BUILDING MATERIALS LTD.
The Builders Supply House
CHECK THESE
PRICES
New floor coverings for the Holiday Season ahead? Check our stocks of fine carpets by CELANESE, HARDINGS and others.
CONTRACTOR SPECIAL
"Gentle Night"
Nylon 2-tone sculptured shag
Suggested List $13.95
OUR PRICE $8.95 sq. yd.
"JENN-AIR"
THE ULTIMATE COOKING SYSTEM
Countertop grills, ranges now at contractor savings. Example — Builders model non-convertible grill $299.00
BUY WHERE THE BUILDER BUYS FOR LESS
2955 DOUGLAS ST.
386-1401
STORE HOURS
Mon. - Fri., 8 - 5, Sat., 8 - 12
Member of Victoria HUDAC

70 MUSICAL INSTRUMENTS

New Kincaid Pianos available for rent. $26.75 per mo. including tax plus cartage.
See Reg. Stone at
SOUND OF MUSIC
PIANO AND ORGAN
CENTRE
1517 Quadra 383-0239

90-WATT RANDALL COMMANDer II and Gibson Copy guitar, $750, and Eelctrophonic stereo, $75. 478-8607.

UNIQUE PIANOLA, ORGAN CIRcuit 1920, Rosewood cabinet, simplistic design. Offers on $325. 656-5666.

PLAYER PIANO ROLLS, MOSTly classicals, Chopin, Mozart and others. 386-8588. Apply to Victoria Press Box 803.

DRUM SET, BASS, SNARE, bongo, tom-tom, 4 cymbals, all hook-ups. Excellent condition, value $1,350. Best offer. 758-3069.

HAMMOND ORGAN, LESLIE speaker, will sell both for less than market price. Phone 478-6588 to view after 4.

HAMMOND ORGAN, $350. SAXophone, silver, low pitch, $75. Clarinet with case, $60. Violins, $25 and up. 3498 Luxton Road.

MUST SELL: 1 COMPLETE SET Gretch drums, cases, Zild—cymbals and acc. Duncan 746-4094.

VOX BASS GUITAR AND CASE; bass speaker box, two 12". 652-1384.

FOR SALE, WURLITZER ELECtric piano, almost new, $700. 592-1641.

MARSHALL 50 WATT HEAD, IMmaculate condition, $350. Phone 479-3727 after 3:30 p.m.

NORDHEIMER PLAYER PIANO, excellent condition, with rolls, $1995. 656-4239.

HANDMADE CLASSICAL GUITAR with case, never played. Cost price $1100, sacrifice for $750. 598-5876.

PIANO, UPRIGHT GRAND, NICE condition, turn of century. Colby & Duncan. Offers to $850. 658-8725.

ACETONE ELECTRIC ORGAN with rhythm maker, $850 or best offer. 386-0661.

FENDER PERCUSSION BASS with case, $400. Eko 12-string with case, $100. 595-5704.

GUITAR, STEEL-STRINGED, EXcellent condition, almost new, $57. 592-3134.

CORD WOOD FOR SALE, $50 split. Cedar poles and fenceposts. 598-6445; after 5 phone 479-2378.

ARMSTRONG SILVER FLUTE, new condition, guarantee included, $200. 598-1715.

EXPENSIVE BABY GRAND
Ivors and Pond. Beautiful furniture. Private. 477-0028.

FOR SALE: ROGERS SNARE drum and stand, $40. 477-6252.

HEINTZMAN UPRIGHT GRAND piano for sale. 384-3935, 385-4807.

MASON-RISCH UPRIGHT PIANO and bench. Reasonable. 652-1993.

USED CANADIAN MADE upright piano, $475. 477-6439.

COMPLETE SET OF DRUMS, $275. 478-0079.

2 SPEAKER BOXES, $120. 592-1583.

EUROPEAN BASS BOW. Offers. 385-4909.

FARFISA ELECTRIC ORGAN, 2 keyboards. Phone 478-9465.

14" AVEDIS ZILDJIAN HIGH Hat cympals, $100. 384-9816.

WILL STORE PIANO, IN EXchange for use. 477-6007.

LARGE GRAND PIANO, $1500. Call a.m. 383-6011.

EIGHT PIECE DRUM SET, $250. Phone 598-1704.

PIANO TUNER — CRAFTSMAN. Norman Duckworth, 595-5251.

70 MUSICAL INSTRUMENTS

NEW
LOCATION
SALE
CONTINUES
15-20 Percent
Discounts
STILL IN EFFECT
714 FORT
Gleeson Music City
388-9632

GET 3 FOR THE
PRICE OF 2!
Keyboards that is, with the least expensive 3 keyboard organ on the market. The Wurlitzer model 375 spinet organ. Great looks, great sounds, and more features than anything near its price. All the popular features plus exclusive orbit synthesizer. The price? Only $2260. In Fruitwood.
Come see for yourself
Only at:
Scott Piano & Organ
Downtown 612 Fort 386-2434
Hillside Mall 595-1775

RESERVE A
RENTAL NOW
DON'T WAIT for the RUSH — your best selection of school band instruments is now. We offer a great selection of new and near new instruments on rent with purchase option or equity lease plans. REASONABLE RATES TOO! TRY US — We're your school band HEADQUARTERS on the Island.
PAMUS
MUSICAL INSTRUMENTS
"Where Good Music Begins"
1108 Blanshard St. 386-8475

BALDWIN
ORGANS—PIANOS
Guitars, band instruments, instruction
DRIVE IN—PARK FREE
Open 10 a.m.-9 p.m.
Sat. 9:30-5:30
Downtown Near The Bay
BERNIE PORTER
MUSIC
382-9542

SHOP FOR
CHRISTMAS
We have used chord organs priced from $169 to $695.
Used 2 manual Farfisa, $399.
Lowrey with rhythm, $1295.
Used Kimballs at $1295, $1495 and $1695.
2 Gulbransens, $2995, $3195.
Store Hours: Mon-Tues., Thurs.-Sat., 10-6, Fri. 12-9 p.m. Closed Wednesdays.
CASCADE
Organ and Piano
WAREHOUSE SALES
WHSE NO 2—370 GORGE RD. E.
383-8711

RENTALS
Large stock of guitars and amps from $6 daily
SPECIAL weekend or monthly rates
NELSON'S
Music Centre
1315 GOVT. 385-9728

NOVEMBER
SUPER SPECIAL!
Brand new LEBANC VITO clarinets selling at 30% discount. Reg. $280.
NOV. ONLY $196.
HALL-FAIRFIELD
"Doorway to YOUR world of MUSIC"
728 Fort St. 385-3307

Rent Organs
Prove to yourself that you can play the organ. Call 386-3912 and ask us about our KAWAI ORGAN CRASH COURSE. Organ and lessons, $55.
KAWAI KEYBOARD STUDIOS
3261 Douglas 386-3912

70 MUSICAL INSTRUMENTS

1 only previously owned top condition Lowrey Genie organ.
$995
See Reg. Stone at
SOUND OF MUSIC
PIANO AND ORGAN
CENTRE
1517 Quadra 383-0239

AMPLIFIER AND SPEAKER box, RMS 65 watts, 2 channel, tremolo, reverb and fuzz. Solid state, 18" speaker. Also, electric guitar. Offers. 384-6666.

6' YAMAHA G3 GRANDE PIANO, exceptional instrument with fine walnut finish in spotless condition. Sale price $5000. Save $1800 on the new price for the same superb quality. 478-8810.

GUITARS, AMPLIFIERS, BASSES and accessories at competitive prices.
SOFT SOUNDS
2031 Oak Bay Ave. 598-1524

71 MUSIC TEACHERS

ORGAN TEACHERS
required
Scott Piano and Organ needs more organ teachers to handle increased teaching load. 386-2434.

FREE ORGAN LESSONS TO ANYone wishing to play—no obligation. Cascade Organ and Piano Sales, Whse. No. 2-370 Gorge Road East. 383-8711.

77 MOTORCYCLES

KAWASAKI
KZ 900
only 2 left
Save $300 at
$2995
FREDERICK
MOTORS
616 Queens 383-0823
DL-00834A

SAVE NOW!!
BRAND NEW

HONDA CB360 Road	$1299
HONDA CB550F Road	$2199
HONDA CB750K Road	$2499
HONDA CB750F Road	$2599
YAMAHA 100	$ 699
YAMAHA 125 Enduro	$ 899

PLUS all the new '77 YAMAHAS
At Good Prices
AT
MULLINS MARINE
SALES LTD.
382-1928 382-4518
925 Yates St. DI 00365A

1977 HONDA
MINIBIKES
ARE HERE
BROOKLANDS
MOTORCYCLES
939 Fort St. 383-5826
DL 1371

1977 SUZUKI
100cc Commuter Bike
$599
COLWOO DHONDA
Div. Mullins Marine
2781 Millstream 478-8831
Left off Hway at
Western Speedway. D.L. 00366A

ONE OF A KIND
Taiwan Taxi, Suzuki bike with a custom-made sidecar. Victoria RV Centre, 478-8377.

BONNEVILLE TRIUMPH 73, 750-IV, excellent condition. Low mileage. Spares, 3 helmets, tarp. Moving. $1100 or offer. 385-7596 after 4:30.

CAFE RACER, 74 GUZZI SPORT, immaculate, extras, $2450. Will consider clean, smaller street bike or trials, Enduro, as trade-in. 598-3060.

1976 HARLEY CHOPPER, RIGID frame, wide glide, sport tank, rebuilt trans, lots of chrome, no triflers, $4500, or offers. 385-1905.

1973 YAMAHA 125, GOOD CONDItion, 8,000 miles. Asking $500 or best offer. Phone after 6 p.m. 656-1033.

1971 HONDA 450, GOOD SHAPE, new battery, $675; 1975 Yamaha 125, mint condition, 1600 miles, $550. 477-4441.

1973 HARLEY SPORTSTER, 1000 cc, kick start, 8,900 miles, excellent condition. Sell or trade. 385-1196.

YAMAHA 125 M, EXCELLENT condition. Lay Down Shocks, Skyway power kit, new chain and sprocket, never raced. 477-2033.

CONN 10M TENOR SAX, $600; buffet Cramdon clarinet, $350. Both excellent condition. Phone 382-3418.

1973 YAMAHA RD350, GOOD CONdition, city tested, 8000 miles. 656-3696.

1974 YAMAHA MX-125, EXCELlent shape. Must sell, offers. 479-3558.

HONDA 175. CONVERTED FOR trail. Excellent condition. $425. 478-1420.

1973 850 MOTO GUZZI. LOW mileage, top condition. Offers. 477-2223.

'75 HONDA 550, 9,000 MILES, never been dumped, $1200. 382-9062.

1972 HONDA CB 350 5,000 MILES, in good condition, with saddle bags, $750 or offers. 478-9994.

POWERTOWN MOTORCYLCLES
ALL MAKE SERVICE
384-1249 D.L.00169A 614 Grenville

CHOPPED TRIUMPH, REBUILT motor. Offers. 478-4885, after 5 p.m.

'74 YAMAHA TY 250, MANY extras, excellent condition, $825. 658-5458.

1976 YAMAHA 400DT ENDURO, under warranty, $1295. 383-1833. 450 East Burnside.

1976 650 YAMAHA, 1,000 MILES. New price with extras, $2,600. Steal at $1,900 firm. 385-0716.

1972 125 SUZUKI TRAIL BIKE, good condition, $300. Phone 477-0317.

74 BULTACO SHERPA T, IMMACulate condition, less than 100 miles, many extras. 477-2380.

'69 TRIUMPH 250 GOOD CONDItion. $250. 385-5573 after 5.

1968 TRIUMPH CHOPPER, parts. Phone 382-7594, after 6 p.m.

1972 YAMAHA 100, GOOD CONDItion, best offer. Phone 388-9319.

WANTED: 125-250 ENDURO 4-cycle, 595-8317.

'76 YM, 400 IT, ROAD AND DIRT, $1400 or offers. 656-6787.

1970 HONDA 90. EXCELLENT condition. $200. Call 478-8080.

1972 350 CC KAWASAKI, $500 OR trade for 8' truck canopy. 479-6858

SUZUKI 500, 1 OF A KIND, offers. 386-6208.

72 KAWASAKI 100, EXCELLENT condition, $350. 598-7051.

NEARLY NEW KAWASAKI 90 trail or road; offers. $500. 479-1439.

78 BICYCLES

BUY, SELL, TRADE, REPAIRS
New and used bikes. Qualified mechanic operating own business. Lowest prices. (Expert buckled wheel.) Open 8-8. Reno Industries, 2519 Gov't., 384-5514. Free pickups.

MEN'S 10-SPEED PEUGEOT, REbuilt, asking $100 or nearest offer. Phone 385-4174, between 5-9, ask for Steve.

GIRL'S RALEIGH BIKE, IN good condition, for 6-8 year old. Basket and kick stand, $30. 477-1147.

BOY'S TRIUMPH LIGHTWEIGHT 10-speed bike, good condition. $75. 383-1866.

WHITE ROYAL KNIGHT 10-speed, 6 months old, $65. 382-2959, after 5 p.m.

RALEIGH 3-SPEED, EXcellent condition, offers. 656-6979 or 592-1583.

USED SEKINE 10-SPEED, EXcellent condition, with extras. Asking $85. 592-0789.

21" APOLLO 10 SPEED, METAlic blue, good condition. $75. 477-1708.

78 BICYCLES

Russ Hay
On Government
CHRISTMAS BIKE
SPECIALS
Children's Bikes
Many models from $54.88
Men's 10 speeds $124.88
Many Used Bikes Too!
CHRISTMAS LAYAWAY PLAN
2542 GOVERNMENT ST.
Between Bay and Hillside
The Leading Bike Shop
384-4722
MASTER CHARGE
TRADES WELCOME
CHARGEX
Open 8:30-5:30 Fri. 'til 9
Closed Wed. and Sun.

RALEIGH SALE
RALEIGH 3-speeds
Men's and Ladies'
Reg. $125 NOW $114.50
RALEIGH 3-speeds
1975 Men's models NOW $99.95
XMAS LAYAWAY
Many other Brands and Models in stock
OAK BAY BICYCLE SHOP
1968 Oak Bay Ave. 598-4111

KINNEY'S GREAT
ELIMINATOR SALE
10% Off All Eliminators In Stock
Buy now, pick up anytime to Dec. 24th
10 speeds, 5 speeds, 3 speeds plus 3-speed high-rise and coasters
Complete bike sales and repair service
Kinney's World of Sports
Royal Oak Shopping Centre
479 9531

MEN'S CCM 10 SPEED FOR sale, after 5:30. 477-0937.

80 BOATS and MARINE

MUST CLEAR
AT ANY COST
Compare these prices with your nearest dealer.
NEW
—1975 FIBERFORM 19' Kingfisher (open) with lee outriggers, rod holders and racks, bimini top — 1974 Mercury 850EL, 3,000 trailer with brakes.
$4950
—1976 FIBERFORM 24' Bermuda hardtop — 233 Mercruiser, stand up head, galley, large forward cabin, built-in fish box, covered wagon back, sleeps 5.
$14,398
—1975 CENTURY 22' Raven hard top — 188 Mercruiser — camper top, etc. A beautiful craft.
$11,490
—1976 FIBERFORM 24' BAJA — 233 Mercruiser — with stand-up head, slider glass bulkhead, full galley, low floor, dual batteries, 78-gallon fuel tank, covered wagon back.
$16,530
—Command bridge model — loaded with options.
$17,842
—1976 FIBERFORM 16' Custom with 1976 Mercury 650EL, Calkins 2200 trailer, full top set, ready to go.
$4990
—ALSO 5 1976 GLASTRONS at prices to good to advertise.
USED
—23' PENN YANN tunnel drive — 270 Mercruiser (rebuilt) Morse dock lites, fresh water cooling, heater-defrosters.
$8990
—25' GLASTRON CARRIBEAN — 225 Mercruiser — loaded with just about everything imaginable including the kitchen sink! FULL WARRANTY — DEMO.
$12,950
—17' HOURSTON GLASCRAFT — 115 Volvo I-O — new camper top, Calkins trailer.
$4150
—18' LARSON TRIHEDRAL — 135 Johnson — new trailer, camper top and tonneau cover.
$2495
AT THE
"MARINE SPECIALISTS"
Valley Outboard
½ BLOCK OFF HIGHWAY 4
PORT ALBERNI
723-7377

CLEARANCE
SALE!!
ALL NEW AND USED BOATS!
BUY NOW AND SAVE!!
Open 9-6 Daily
2360 Beacon Ave.
Sidney 656-1105
METRO
MARINE

CAL 2-29
INTRODUCTORY NEW BOAT
This completely loaded sailaway includes sails, diesel inboard, wheel steering, teak interior, etc. Listed at $35,000. Introductory price $29,900.
VAN ISLE MARINA
Tsehum Harbour Box 2130
656-1138 Sidney, B.C.

1974 BAYLINER SARATOGA OFFshore, 24'6", 200 HP Volvo I.O. 240 hours, complete with CB radio, sounder, anchor, swim step, etc., stand up galley, head, sleeps 5-6, boathouse kept, excellent condition. $13,900. Phone 477-4076 after 5.

46' SCHOONER HULL CONVERTed to fish boat. Will make a good live aboard powered by Vollvo Penta diesel M47. For sale to highest offer. 385-4401 or 112-743-5647.

SACRIFICE
1975 Silverline 19' Sports Runabout, 188 Merc Cruiser, dual batteries, etc., used 35 hours in fresh water. Original cost $12,250. Sale price $6500. 383-8131 or 382-9388.

HAVE NEW 26 FT. POWER boat, valued at $16,500, would like to trade or swap for deluxe pickup camper unit or mini-motor home. All reasonable offers considered. 478-9904 evenings.

WANTED 1 SMALL MARINE ENgine complete. 1 marine Trans. self contained straight or 2 to 1 reduction for 50 hp. motor. 1 Austin A40 engine. Contact 384-5558.

27' FAIRLINER EXPRESS cruiser, Chrysler power. Sounder, radio, very clean boat — exceptional buy at $15,900. On display, Mace Marine, 453 Head, 383-3324.

TANZER 22 NEAR NEW, MANY extras including life lines, five winches, three sails, some spinnaker gear, 6 h.p. Johnson outboard. 384-8577.

12' PLYWOOD 30 H.P., WINDshield, elec. start, controls needs some work, with trailer, $650. 383-5867, 2838 Blackwood.

SPENCER 32, '68 MODEL. NEW Mercruiser, 3 sails, many other extras, $14,900. On display, Mace Marine, 453 Head, 383-3324.

12½' AVON INFLATABLE $400 new condition. $1200 or best offer. 478-0777.

FIRST OFFER TAKES 50 HORSEpower Mercury and accessories. 382-4851, after 4:00 p.m.

15 HP EVINRUDE AND GAS tank, new $675 or best offer, 478-0777.

54' FREEZER TROLLER, COMplete with Troll and long line gear. 112-390-2681.

SACRIFICE ERICSON 32 SAILboat, $27,995 — Vancouver 263-4607, 936-8136.

47' KETCH DELUXE OFF-SHORE cruiser and charter boat. $75,000. 112-926-7066.

22½' FIBERFORM 1974 COMmand Bridge, fully equipped. Boathouse kept. $12,500. 652-2501.

80 BOATS and MARINE

MERCURY MARINE

FALL SPECIALS

AVON INFLATABLES
8' Red Start $528
9' Red Crest $670

THORNES Aluminum
12' Crusader, deep model $429

Come and see our selection of

Marine Accessories
Many Xmas Ideas

BELL BOY
FIBERFORM
CANAVENTURE
Mercury Outboards

A Boat for Every Budget at

MERCURY MARINE

385-1457
800 CLOVERDALE

HORWOOD MARINE

CLEAR THE DECK SALE!!!

Compare Our Prices

17'6" K & C
130-280 Volvo, fresh water cooled, camper back, sleeper seats.
SALE $5995

19' GLAS PLY
V-Berth, marine head, camper back, 140 MerCruiser 1-0.
SALE $9995

GLAS PLY
K & C
Catalina Sailboats
In Victoria
823 Pandora 385-1451
In Colwood
810 Island Hwy. 478-8211
Across from Farmers Market

Catalina 27
DINETTE INTERIOR
C-W 4" fabric upholstery, oven stove, coloured non-skid, safety package, full galley, head, 3 winches, bow pulpit, lifeline, and stanchions, push pit, deluxe teak interior, vent, cabin and nav. lights, bilge pump, anti-fouling, 9.8 Merc. bumpers and dock lines! 6' Genoa track with blocks.
$15,495

HORWOOD MARINE
IN VICTORIA
823 Pandora 385-1415
IN COLWOOD
810 Island Hwy. 478-8211
Across from Farmers' Market

PELAGIC
PACIFIC INDUSTRIES (1974) LTD.

A COMPLETE STOCK OF
FIBERGLASS MATERIALS
NOW LOCATED AT
428 Burnside, Victoria, B.C.
386-1811 or 386-7814

FREE MOORAGE UNTIL spring with purchase of Columbia 22' sloop "Elentari". All fiberglass, four berths, heated cabin, electric light, good engine, full sail inventory, galley and heads, all-round lifelines, and many extras for racing or fast cruising in all seasons. Sailing lessons and Sabot sailing dinghy included if desired. An ideal family yacht. Value $10,500, but asking $8800 for quick sale. Phone 598-3556 evenings for further information without obligation. A tough, pretty, seaworthy, and complete little yacht, all ready to go.

MUST SELL
24.5 fibreform, 500 hours, 188 Mercruiser, trim tabs, sleeps 6, stand-up head, sink, stove, icebox, CB radio, compass anchor package, spare anchor and prop, life jackets, dinghy, rod holders, downrigger, boathouse kept. Excellent condition. Ready to fish or cruise. $12,500. 477-0021.

FOR SAFETY SAKE
Radios — CB — VHF — SSB
Sounders — Flasher — Chart,
Sales — service and installation.
Sales — service and installation.
BALL and SHEMILT Electronics Ltd. West Burnside Rd. 386-9414.

REPOWERING?
Be sure to see us before you repair or repower your sterndrive substantial year end discounts on repairs or repowering at:
OAK BAY MARINE
sales and service
598-3393 1327 Beach

TILLICUM FURNITURE
2612 Sooke Rd.
Makes boat, camper and trailer cushions. Any size or shape. Full selection of materials available. Free estimates. Winter discounts now in effect. 478-0522.

PACESHIP 20, AS NEW, ON trailer, dropkeel, new Mercury, 4 H.P. O.B. All acc. incl. sails, sheet lines and other accessories, $4995. On display, Mace Marine, 453 Head, 383-3324.

32 FT. LUHRF COMMAND bridge cruiser, 12'8" beam, twin 225 Chrysler, hot and cold water, fridge, stove with oven, hot air furnace, many extras, $42,000. 384-7525 or 384-0361 days.

GREW BOATS
Canada's Finest
OAK BAY MARINE
SALES AND SERVICE
598-3393 1327 Beach Dr.

ALBIN SURFER CROWN
Call
DICK CHUDLEY
R.F.C. MARINE LTD., SIDNEY
656-5591 2270 Harbour Rd.

CANOE COVE
YACHT SALES
CANOE COVE MARINA
656-3915 SIDNEY 656-5711

CHRYSLER OUTBOARDS
SEE US FOR SALES — PARTS — REPAIRS
KEN PRASING EQUIPMENT
478-9313 934 Goldstream

21' STARCRAFT, 170 VOLVO F.W.C., E-Z load trailer, 2200 lb. cap. Reduced to clear, $8595. On display, Mace Marine, 453 Head, 383-3324.

JOHNSON 15 H.P., $375. Evinrude 5½ h.p., $175. Both with tank, in good running condition. 652-3157.

MUST SELL, OWNER TRANSferred, 35' Endurance Hull, sails, engine, materials included. $16,000. 592-9651.

80 BOATS and MARINE

gp

"IT'S THE SERVICE THAT SETS US APART"

NEW BAYLINER
1700 MUTINY
—Full canvas
—Walk thru windshield
—70 H.P. Johnson, elec.
—1550 lb. Road Runner
—Life jackets, paddles, bumpers and lines.
$5280

NEW HOURSTON
15' 6" RUNABOUT
—Full canvas
—55 H.P. Johnson, elec.
—1200 lb. Road Runner
—Life jackets, paddles, bumpers, tie lines
$4539

NEW CAL GLASS CLEARANCE
16' RUNABOUT
—Full canvas
—55 H.P. Johnson, elec.
$3870

GIBSON
Powercraft Centre Ltd.
2520 Gov't St. (Near Bay)
382-8291

DUNCAN BOATLAND

15' CAL GLASS deluxe deep V, 40 h.p. Merc EL, camper top, controls, Roadrunner trailer. $3495

DON'T FORGET OUR TURKEY SALE

WINTERIZE TIME
Full winterize service for your outboard or sterndrive. Storage is also available at boatland.

In Victoria
Call GARY at 474-1267
1074 Goldstream Ave.

In Duncan
Call GORD at 746-4158
Island Highway

FALL CLEARANCE
Mercury Outboards

115 H.P. Electric L-S	$2,095
85 H.P. Electric L-S	$1,950
50 H.P. Electric L-S	$1,550
40 H.P. Electric L-S	$1,215
20 H.P. Manual-S	$ 860
9.8 H.P. Manual-S	$ 715
9.8 H.P. Manual-L	$ 725
9.8 H.P. Electric-L	$ 845
7.5 H.P. Manual-S	$ 625
7.5 H.P. Manual-L	$ 635
7.5 H.P. Electric-L	$ 765
4.5 H.P. Long	$ 480
4.5 H.P. Standard	$ 470

MULLINS MARINE
SALES LTD.
382-1928 382-4515
925 YATES

Double-Eagle
14', 16', 17', 18'6", 20', 22'
Canaventure
14', 16', 17'
PACKAGE DEALS our specialty
Authorized JOHNSON, OMC dealer

Bob Whyte Marine
SALES AND SERVICE
Corner Harbour and Resthaven
Sidney
656-6421

NEW PACESHIP 26', DIESEL INboard, 3 sails. One only at 1976 price, $24,410. Also 45' ketch, 38', 37', 30' and 29' sloops, all with diesel power. Many more good sail and power boats at realistic prices. Call Geoff Simpson, Cove Yachts (1976) Ltd., Maple Bay, R. R. 1 Duncan, 748-8136.

OWNER MOVING
Must sell before November 25th. 1973 Northwest 21, excellent condition, main and working jib, carpeted interior, two man dinghy. New 9.9 outboard, moorage at Westport till April 1977, $5500 or best offer. 479-7892.

200 HORSEPOWER CHRYSLER V-8, never used since professionally rebuilt. New items, exhaust manifolds, heat exchanger, panel, gauges and wiring. Also 1974 Chrysler 30 horsepower outboard used only 20 hours. 652-3389.

MUST SELL IMMEDIATELY 1975 22½' Bayliner, Skajit offshore, only 25 hours on boat, lots of extras, including moorage till March. Asking price $11,500. 385-6476, after 5 p.m.

DON'T FORGET
Philbrooks Marine Garage Sale
November 20th, 9 a.m.-4:30 p.m.
2324 Harbour Road, Sidney

36' OWENS CRUISER, TWIN flagship power, all found, excellent cruiser-live-a-board, $22,900. On display, Mace Marine, 453 Head, 383-3324.

NEWLY COMPLETED EXCLUsive marina on Inner Harbour. Moorage available $2 a ft. Contact T. Davies, Diversified Holdings Ltd. 388-9181.

1973 14' MARLIN, 50-H.P. EVINrude, electric start, full canopy, E-Z load trailer. $2700 or best offer. Can be seen Suite 1-3440 Whittier Ave.

48 FT. WEST COAST TROLLER HATTA VIII, 14.14 ton A licence fully equipped, complete with fishing gear, herring skiff and motor, etc., 642-5080.

24' REINELL COMMAND bridge, 188 Merc. cruiser. Fresh water cooling, stand up head, depth sounder, fume detector, others, offers. 388-5907 or 386-8533.

FOR SALE, VOLVO I-O 170 H.P., brand new with full warranty. Complete with 280 leg., all controls and gauges. Lake Cowichan, 749-3510.

WIFE EXPECTING, MUST SELL, 22' K-C cruiser. Full galley, head, cutty cabin, all extras, $8850 or best offer. 656-4157.

26 FT. YAWL NOKOMAS II, REcently surveyed, excellent condition, good inventory, $12,900 or nearest offer. 382-0075.

24' REINELL COMMAND
188 Merc. cruiser, I-O, expensive accessories, low hours, as new, estate sale. 477-0028.

21' REINELL 130 VOLVO, E-Z loader trailer, CB, $6995. On display, Mace Marine, 453 Head, 383-3324.

REDUCED—LEAVING COUNTRY
26' Sabrecraft, 1971, 9'6" beam, extras galore, was $18,750-now $17,500 firm. Phone 384-9503.

WANTED: POWERBOAT. WILL trade 1972 Ford van of equal value. 384-0512 days, 477-9680 nights.

14' ALUMINUM BOAT, 12 H.P. motor, oars, gas tank (like new) $1,050. Can be seen at The Casa Linda Motel, apt. 20, 364 Goldstream Ave.

1975, 16 FT. FIBERFORM, 65 and 9.8 h.p., Mercury motor, camper top guages, accessories, Roadrunner, trailer, used approx. 60 hrs. Phone 652-3824.

CHRISTMAS SPECIAL, 19' Fiberform, low hours, $1,000 down take over payments or offers. 598-2849.

80 BOATS and MARINE

WESTPORT YACHTS

located off Pat Bay Hwy. near Swartz Bay Ferry Terminal.

SAIL
20' Buccaneer, 26' Reinell, 29' Columbia, 30' Rawson, 29' Motor Sailer (2), 40' Garden Ketch, 41' Sea Tiger.

POWER
20' Sangster, 20' Reinell, 21' Sangster, 22' Reinell, 22' Diesel Displacement, 22' Brandlmyr, 25' Aluminum Cabin Boat, 27' Bayliner C-B, 27' Displacement, 27' Sedan (2), Fibreform C-B, 28' Faulkner, 29' Grenfell (2), 31' Sedan, 32' Sedan, 32' Northwester Tri-Cabin, 34' Sedan, 34' Grand Mariner, 35' Sedan, 38' Monk C-B, 50' Tri-Cabin.

NEW LISTINGS
28' CHRISCRAFT Constellation (1956) plus Shed. Mahogany planked, dbl. bottom. Twins. Well equipped and in good shape. Boat can be sold separately. Asking $17,000.
28' SILVERTON C-B (1973 F-G construction. Twin Palmers. Two station steering. Excellent cruising and fishing. Asking $32,000

Withdrawn from stock — SOLD.
23' Brandlmayr, 30' Islander, 34 Displacement.

GOING OFFSHORE??? THEN BUY IN THE WEST INDIES!
For example — FAIRWAYS NORTHEASTER 30, $39,000; 49' NOVA SCOTIAN SCHOONER, $41,000; 35' FINNCLIPPER, $30,000. Just a few of many fine listings from the Islands in the Sun.

SEE DON WHITE FOR DETAILS at
WESTPORT MARINA
2075 Tryon Road Sidney 656-5832

BOSUN'S YACHT BROKERAGE

POWER

42' MONK, Excellent	$58,000
32' SUPERCRAFT, Perkins	39,000
28' FIBERFORM	31,000
45' MONK, GM 671	67,500
26' FIBERFORM, boathouse	22,000
26' PORTA-CRUISER	19,000
26' TOLLYCRAFT, 1965	16,500
27' CHRIS Cavalier	15,800

SAIL

39' "FIFER" motor sailer	$59,500
32' CRUISING SLOOP	30,000
CAL 20, 5 bags	5,500
34'8" KETCH	18,000

Broker JIM SQUIRE to assist you. Financing, sea trials, inspections, title search and documentation. Consult DON OMLID for marine assistance.

Bosun's Marina Ltd.
10775 MacDonald Park Road
Sidney, B.C.
656-5558 Box 2001

VAN ISLE MARINA

SAIL
16' Fireball, 24' Buccaneer, 25' Folk Boat, 27' Catalina, Cal 2-29, Ranger 26, 28' Motor Sailer, 28' Viking, Northwest 30, 32' Gaff Rig, 32' Spencer, 33' World Cruiser, 35' Ericson, 39' Motor Sailer, 40' yawl, 41' Lunenburg Ketch, 45 Motor Sailer, Force 50, 55' Yawl.

POWER
18' Sangster, 22' K and C, 25' Bayliner, 25' Trojan, 26' Tollycraft, 26' Chriscraft, 27' Owens, 26' Fairliner, 28' Carver, 28' Land and Sea, 30' Spencer, 32' Luhrs, 32' Houseboat, 31' Shepherd, 34' Diesel, 35' Diesel, 28' Monk, 40' Monk, 45' Monk.

For information on these and many other sail and power craft please contact:

VAN ISLE MARINA CO. LTD.
Tsehum Harbour Box 2130
656-1138 Sidney, B.C.

19' CLINKER CONVERSION, funky junk rigged, ready to go with all gear, $700. On display, Mace Marine, 453 Head, 383-3324.
1975 KC 17½' HT, I-O, 80 HOURS, lights, sleeper seats, aux. motor, dinghy, canvas, trailer. Mint condition, $6,500. 478-8513.

24 FT. EXPRESS CRUISER, 170 h.p. Volvo 1-0, fully equipped. Vessel in excellent condition. Offers. 746-6406.

HAVE 24' WOODEN CABIN boat, value $4,000, to trade on late model Datsun, Dart or similar. 479-1455.

27' WORKBOAT, C LICENCE, Ford diesel (rebuilt), $5995. On display, Mace Marine, 453 Head, 383-3324.

OAK BAY BOAT BROKERAGE
At the Marina
1327 Beach Drive 598-3393

35' C LICENSE FISH BOAT, CONverted to live aboard cruiser, $6,900. 478-0870.

ROWBOAT, STURDY 9' PLYwood boat — needs some work — complete with oars, $65. 477-5189.

14 FT. CLINKER WITH CABIN. Sound, seaworthy. No power. $175. 592-2569 after 2 p.m.

37' STRIPPED CEDAR, VOLVO diesel, surveyed, asking $20,000. 478-0524.

CHRYSLER CROWN AND transmission 2 to 1 reduction, use as parts or re-build. 383-6090.

WANTED: FURUNO OR EQUIVIlant graph depth sounder, 383-8753, 595-6558.

MARINE GAS AND DIESEL ENgine service and repair. 656-6909 after 5 p.m.

18 FT. SANGSTER; VOLVO INboard outboard, depth sounder, and trailer, $5500. 388-9784.

14' K AND C THERMOGLASS, full top, 55 Johnson and trailer. Also, 16' fibreglass canoe. 478-2821.

14' FIBREGLASS CANOE, NEW, $195. 17' 2-man kayak, new, $220. 592-7187.

CARIUS 38' KETCH, STRIP plank, all diesel, 743-5411. Sacrifice $32,995.

TRADE FOR MOD 12, ANY gauge. 40 hp Mercury with tank and extra accessories. 656-1220.

BARGAIN: BRAND NEW 7.5 outboard motor, $325. 384-5358, 652-3631.

SPORTYAK DINGHY, ORANGE, like new, $150. 299 Old Island Highway.

36' TROLLER, 8-TON A, DIESEL, hydraulics, good condition, $48,000. 746-7918, Duncan.

14' ALUMINUM, EXCELLENT condition. Good sea boat. $250 or nearest offer. 386-9581.

WANTED, USED AND DAMAGED boats. 383-1640.

16½' CLASSIC WOODEN OPEN boat, Briggs, clutch, $795 consider trade. 656-5214.

WANTED: SEAGULL SILVER Century. 384-5358, 652-3631.

6 H.P. JOHNSON OUTBOARD motor, nearly new, $300, 652-1949.

TEAK BURMA $3 L.B.F. AFTER 5 598-2796.

BRAND NEW O.M.C. CONTROLS, 12' cables, sale, $45. 642-3800.

15' CLINKER, INBOARD marine and trailer. 1104 Johnson.

21' CAMPION KELSY HARDTOP, fully equipped, $9500. 656-3571.

18' CABIN CRUISER, GALLEY, head, 2 outboards, $2100. 477-5571.

83 AIRCRAFT

FOR RENT, 150 CESSNA, GOOD price, 388-5227.

7½ HP MERCURY, $500, PHONE after 5:30, 652-3426.

DIESEL VOLVO MD—1, 2 TO 1 gear, excellent. 656-5458, 384-4630.

SABOT WITH RIGGING, SAIL, etc., 598-8164 evenings.

80 BOATS and MARINE

Oak Bay Marine

SALES AND SERVICE

FRANCHISE CLEARANCE SALE
All New
CAMPIONS
MUST GO
Brand new boats 16' to 26'. All reasonable offers accepted.

NOW ON DISPLAY
DIESEL CHUGGER
DAVIDSON 17' DIESEL CHUGGER, 10 H.P. Fairyman diesel. Built to M.O.T. lifeboat specs. Superb sea boat, 1 pint per hour economy.

21' MODEL COMING SOON

ALSO AVAILABLE IN KITS
17' and 21' Models

ENGINE
CLEARANCE SALE
20 — 1976 Near New Short Shaft
9.9 H.P.
Evinrude and Johnsons. Full warranty (60 day unconditional). Take your pick.
$674 EACH

Other makes and models at similar savings.

DEALERS FOR:
World Famous ZODIAC Inflatables
EVINRUDE Outboards
DIESEL CHuggers
GREW Boats
CAMPION Boats

OPEN 7 DAYS
At the Marina
1327 Beach Drive
598-3393

GOLDSTREAM MARINE

EVINRUDE outboards
ROADRUNNER trailers
CAMPION Boats
HOURSTON Glasscraft
LUND Boats
VICTORIA
2994 Jacklin Rd.
478-8391
SIDNEY
2266 Harbour Rd.
656-7121

MACE MARINE INC.

453 HEAD ST. 383-3324 (24 HRS)

SPECIALIZING IN ALL SIZES
LIVEABOARDS CRUISERS
STERNDRIVES SAIL
HOUSEBOATS

Bank Financing our specialty

OPEN 7 DAYS
(AT WEST BAY MARINA)
IN ESQUIMALT

"If you've never dealt with us You've really missed the boat"

SAILBOATS
TANZER Yachts
14', 16', 22', 26', 28'
TARTAN Yachts
27', 30', 34', 37', 41'
Bob Whyte Marine
SALES AND SERVICE
Corner Harbour and Resthaven
Sidney
656-6421

DINGHY SALE

7½' Gallcon	$325	$245
8' Gallcon Deluxe	$325	$245
9' Foldbote	$398	$198
8' Catadink	$295	$149
11' Snark Sunflower	$450	$250
12' Wondercraft	$520	$295
14' Wondercraft	$720	$395

ALL BAY MARINA
2238 Harbour Rd.
Sidney, B.C., 656-3167
Open 6 days—Closed Mondays

CENTRAL BOAT
LISTING SERVICE
THE BOAT FINDERS
We have boats from $50 to $75,000 in back yards and in the water. Phone for the type of boat you want and you will be put in touch with the seller. Do your own deal.
383-1640

M.V. IOLANI 40' MONK TRICAbin, twin Chrysler, V-8, diesel generator, 2 heads, AM-VHF—C.B. radios, hydraulic sterring hot-cold water pressure system, Sounder, Compass, New propane stove, 110-112 volt fridge, 6½ cubic foot deep freeze, New carpet throughout. Replacement value, $70,000. Insured, $45,000. Owner anxious for quick sale, try your offers. 592-0149.

BOATERS!
See our large display of appliances, plumbing and electrical supplies.
S. J. PEDEN LTD.
2855 Quesnel St. 386-3464

34' FISHBOAT CONVERSION, live-a-board. Coventry diesel, F.W.C., oil stove, fridge, recording sounder, radio-tel. Excellent handyman's special, $15,900. On display, Mace Marine, 453 Head, 383-3324.

1976 14½' HOURSTON GLASScraft with camper top, sleeper seats, etc. 55 Johnson, E.S., 6 h.p. Johnson (on stern), 1,200 E-Z Loader trailer equipment used about 20 hours. $4,800. 383-9559 after 6.

32' HOUSEBOAT WITH moorage. Aqua-marine built in 1970, completely furnished and equipped. Excellent live-a-board, reduced to $12,900. Phone Mr. Mitchell at Sidney Marine Assoc., 656-5592. 2270 Harbor Rd.

24' BELLBOY EXPRESS (174) 225 OMC, F.W.C., sounder, constavolt, enclosed head. Fridge, trim tabs, special, $12,900. This weekend only. On display, Mace Marine, 453 Head, 383-3324.

ALBERG TRITON 29, FULL keel cruiser, completely refurbished in last 6 months, new everything and ready to sail, offers at $19,500. Call 477-2260, ask for David.

MUST SELL, 26½ FT. BRANDYLmeyer, fiberglass, over plywood, 283 motor, broadloom, stove, and head; needs finishing $2000. 388-9784.

DAVIDSON DIESEL CHUGGERS now available in kit form in 3 stage kits, 17" to 21" models. Please call Oak Bay Marine Sales, 598-3393, 1327 Beach Drive.

1975 24' COMMAND BRIDGE cruiser, extremely low hours, on 188 h.p. Merc Cruiser. View 809 Haliburton, 658-5347.

PACIFIC 30, FG SLOOP, 5 berth, 2 sails, needs some work. Asking $16,900. 477-5186.

FIBREGLASS SABOT WITH RIGging and sail. 479-7074 evenings.

92 SPORTING GOODS

YAMAHA SKIS, 200 CM. PLUS Look Nevada Gran Prix bindings, used 3 times, $75. 477-3637.

TRADE FOR MOD 12, ANY gauge. 40 HP Mercury witht tank and extra accessories. 656-1220.

SKIS 404 BINDINGS, SIZE 9 NORdica boots, poles, $125. 592-6768.

NYLON LINED WET SUIT. Offers on $125. Phone 598-2016.

FOR SALE, WOMAN'S SIZE 10 ski suit, paid $90, sell $55. 479-7653.

92 SPORTING GOODS

Robinson's

SINCE 1929

RIFLES: Win. 1873 32-20, $285; Savage 30-30 clip, $148; Win. 30-30, $109; Win 1886 .33, $350; Browning 270 auto 4X, $370; Schultz-Larsen .308 mag 4X Redfield, $429; Browning 30-06 bolt 4 X, $395; B.S.A. 30-06, $110; Savage 30-30 pump, $100; Rem. 270 4X, $330; Parker-Hale 30-06, $170; Marlin 44 mag. $165. SHOTGUNS: Browning 20G auto-rib, $325; Ruko 10GD ble., $150; Zabala 20G Dble., $150; F.E.G. 12G o-u, $325; Mossberg .410 pump, $190; Ithaca 20G, slug gun, $230; Glove 12G Dble. $120. PISTOLS: Hi-Stan. Citation .22, $250; S and W mod. 59 auto 9 mm., $280; Colt 45 auto, $130; Ruger Blackhawk .44 mag., $199; Browning 9 mm. H.P., $240; Browning .25 auto, $150. Over 400 guns to choose from.
INTEREST FREE 1 YR.
LAYAWAY PLAN
EXCELLENT GUN REPAIRS
1307 BROAD ST. 385-3429

INTERNATIONAL KNIVES
THE SHARPEST PLACE IN TOWN
NEW ARRIVALS!
Browning single shot 235.06, S & W K38, Ruger mini 14 223 cal.; P38 9mm, S & W K137; CIL 1390 Target .22 rifle; 22-40 over and under take-down; N.R.A. Comm.
BUY - SELL - TRADE
574 Yates St. 383-2422
(across from the Post Office)

PLAY-MOR
RECREATIONS LTD.
DIRECT SALES—
FACTORY TO YOU
Billiard Tables, Shuffleboards
Supplies, Cues
384-3332 517 Kelvin Rd.

SCUBA SHOP
We are now into our 20th year in this business. We are celebrating the event by offering some outstanding buys in gear. Aluminum 80 tanks at $159. Vented and not vented fins at $24, in 2 sizes. Also some specials on close out items. A good time for your Christmas shopping. 832 Fisgard St.

RIMPAC DIVERS Ltd.
Next open water scuba diving and underwater photography courses start November 29. Register now for each course as space is limited, visit the shop at 9818 5th St. Sidney, or phone 656-6313.

RAQUET STRINGING
Badminton, Tennis and Squash
Kinney's World of Sports
Royal Oak Shopping Centre
479-9531

HUNTERS
Game processing
Full facilities
Maplewood Meats
478-3670

SKIS
Rossignol ST comp 190 C.M., used five days, $150. Rossignol ST 650, 207 C.M., Marker bindings, $50; ladies' Nordica ski boots, size 7, $50. 598-4938.

36 CALIBRE BALL AND CAP navy and army replicas, consecutive serial numbers. Sold only as a pair. Interested callers only between 5 and 7. 658-8726.

45-70 TRAPDOOR, WINCHESTER model 88, Browning semi-auto. 7 mm., 2 left hand rifles, 20 gauge shotguns, 12 gauge shotguns, 22 pistol. 477-8361.

SKIERS SPECIAL
76 Olympic Norwegian ski suit, 2-piece, blue, size 38, ladies' or men's, $200. Dave, 478-4351.

SKIIS, YAMAHA ALL ROUND III's, 195 cm plus Tyrolia binding and poles, $125 or best offer. 388-4192.

SKIIS, TOP QUALITY ROSSIGnol, 200 cm, Elan 185 cm, both with bindings, Garmont boots. 479-2382.

303 LEE ENF. COMPLETELY sporterized, 4 power scope. Peetz trolling rod with pulley's plus 6" reel with wire line. Offers 385-4909.

POOL TABLES, QUALITY SLATE from $539.95 and other home recreation equipment. 478-8559.

MUST SELL 1976 CONFIDENCE II irons, $225; also Wilson X31 irons, $150. 478-9591.

1 PAIR BAUER ROLLER skates, size 9, black, like new. 388-9319.

"WHITES" TOP QUALITY BOYS wet suit—complete, near new ages 12 to 13, 5'6", $120. 477-9955.

30-06 EX-MILITARY RIFLE, good condition, $60. Offers. 386-6696.

PILGRIM ELECTROL GOLF Cart like new includes battery and charger, $150. Phone 477-4344.

JAPANESE SAMURAI SWORDS will sell or trade same. 383-7244.

93 CAMERAS, SUPPLIES and PHOTO FINISHING

SPECIAL
prints from slides 39c
November only
RENTAL DARKROOMS.
BOOK FOR APPOINTMENT.
B & W AND COLOR.
Bill's Photo Supply
1672 Douglas 383-7443

city photo
1227 Gov't.
385-5633
Everything you'll ever need . . . photographically that is!
1227 GOV'T 385-5633

PRIVATE SALE, POLAROID camera model 360 with electronic flash. Value $250, asking $100. Ultrabiltz Bauer E16 automatic electronic flash with charger adaptable to all sources of power. Value $120, asking $50, both items, as new. 592-9516.

PENTAX AND K-2 AND 1.4 lens, $400, K-2 body $300, Pentax zoom, 400, wide angle 35MM, $85, 100 MM Macro, $110; Custom case, $50; filters and miscellaneous, $30; Total value over $1800 new, $1250 the set. Miscellaneous dark room equipment. 658-5066.

Island Colour Labs
Super fast quality film processing. Kodacolor II or Fujicolor II. Competitive prices. In by 10, out by 5.
615 FORT 384-2242

ARTISAN INSTRUMENT SERVICE
Quality repairs to photographic and optical equipment. Now at 1113 Langley Street, 388-6721.

PENTAX SPOTMATIC 35MM camera and extra 135mm Takumar telephoto lens. $150. 479-5094.

COMPLETE DARKROOM EQUIPment $195. 598-5530.

RUSSIAN MADE 35MM CAMERA, plus accessories. Offers. 479-6892.

96 RANGES, STOVES and FURNACES

OIL FURNACE, GOOD CONDItion, 95000 B.T.U., 8 years old, some ducts included. 385-4784. Price, $250.

SEARS KENMORE, 36" WIDE, double range (coppertone), $200. 477-2959.

GURNEY OIL BURNING KITCHen stove, complete with water heating tank, what offers? 595-7874.

WHITE 24" VIKING STOVE, spotless condition, very reasonable. 598-3003.

JENNAIR RANGE TOP WITH accessories, $500 or offers. 592-3690.

VIKING STOVE, GOOD CONDItion, $75. Phone 652-5601, after 5.

MOVING — 30" RANGE, TIMED oven, infinite heat. $115. 656-3692.

30" MOFFAT ELECTRIC RANGE, white, good condition $25. 595-6632.

24" YELLOW WESTINGHOUSE range. $40. 658-8055.

96 RANGES, STOVES and FURNACES

NOW AVAILABLE
The all-new Texaco oil furnace with the revolutionary flame retention head, proven savings up to 25 per cent in fuel consumption. Harknett Fuel, 384-9381, ask for Ralph Smith or Steve Brown.

JOHN PARKES, 479-8363. OIL burner service, domestic furnaces, mobile homes, oil stoves, heaters. Gov't certified, 21 years' experience. Anti-inflation rates.

97 FURNITURE

the Bay
FURNITURE CLEARANCE CORNER

All items as is, subject to prior sale. No refunds, no returns.

3 only, Occasional chairs are slate grey with velvet upholstery.
To clear, each $298

1 only, Double dresser. White with cherry wood top.
To clear, $197

1 only, Oval dining room table. Pecan wood with 2 leaves.
To clear, $297

1 only, Kitchen dinette set. Tabl with wood grain top, 4 chrome and vinyl chairs.
To clear, set $200

1 only, Dinette set with glass top table and 4 velvet upholstery chairs.
To clear, set $177

2 only, Deilcraft mirrors.
To clear, each $67

USE YOUR BAYCARD
Clearance Corner
4th Floor

VILAS

GENUINE
VILAS FURNITURE
WE SHIP
Anywhere in B.C.
Brochure on Request
NOW ON DISPLAY
All new Ember gold finish

CONTINENTAL FURNITURE
716 Johnson St. 386-2458

MATTRESSES

WHY NOT
buy your spring filled mattress directly from our factory, good quality at a reasonable price.
6-INCH LATEX
FOAM RUBBER (All Sizes)
posture zone support, clean, hygenic, doesn't sag or lump. 3'3" $109; 4'6", $139; Queen, $179.
IMMEDIATE DELIVERY
GREGG FURNITURE
2306 Douglas 388-7365

ROSE COTTAGE INTERIORS
Super selection of restored, turn-of-the-century and antique furniture. Oak table and four chairs, $385; antique pine chest of drawers, exceptional New England round walnut dining table and four chairs, $385; occasional tables, rockers, etc. 382-1789. 1109 Catherine Street.

SAGERS' MAPLE SHOPS
386-3841
1802 GOVERNMENT
Victoria's Largest Selectin of COLONIAL FURNISHINGS

ODDS AND ENDS TO CLEAR. Dining table and chairs, reg. $349, sell $249. Chair, ottomonk, coffee table, end table, reg. $345, sell $249. 4 casual chairs, $115. Modular set, loveseat, chair, ottoman, table, $385.95. Odd cushions. Monastery Furniture, 942 Fort., 383-2431.

MOVING, MUST SELL EVERYthing, 19" portable color TV, washer and dryer, bar and 4 stools, kitchen items, rumpus room furniture, office chair, boys' bike, girls' desk, lawn items, woman's golf set, go cart, carpets, adding machine, drapes, electric clock. 478-1332. 292 Portsmouth.

MOVING MUST SELL ALMOST new 2 matching single beds with headboards, chesterfield with matching chair, chest of drawers, dressing table with mirror, floor polisher and misc. 6:30 p.m. to 8 p.m. 658-5916.

SIMMONS DELUXE MODEL twin bed with tufted Beautyrest mattress. Electric push button control for raising head and-or legs. Excellent for invalid, asthma sufferer, etc., $250 or near offer. 385-1236, after 5 p.m.

BEDROOM SUITE, COST $700, Simpsons-Sears, 2 dressers, mirror, headboard, box spring and mattress, solid dark wood, all matched. dove tail drawers, asking $450. Phone 385-5967 after 4:15.

COLONIAL DROP-LEAF DINING table, and 4 chairs, $225. Beautiful queen size sofa bed, 2 months old, $425. Rocking chairs, hide-a-beds, lamps, etc. 477-2959.

MAGNIFICENT MAHOGANY sideboard, cupboards below, glass doors above, 48"x88", $355; also buffet, $275, excellent condition. 386-1096, 382-6520.

SEALY QUEEN SIZE CONTINENtal bed, spotless $150; occasional tables; stauffer massage, $100. 598-7992.

MOVING, MUST SELL, HOUSEfull furniture. Some antiques. 3059 Washington, 12 to 6 p.m., 382-6520 or 386-1096.

ALL HOUSEHOLD FURNISHINGS for sale. New fridge, stove, couch, loveseat chair, bedroom suite, etc. 656-7163 Sidney.

BEAUTIFUL OLD SOLID MAhogany wardrobe, bevelled glass, brass handles, $195. 386-1096, 382-6520.

WINGED-BACK CHAIR (ROSE beige), bed frame (single), and miscellaneous items. 385-5832 or 383-2520.

CHESTERFIELD AND CHAIR, very good condition, turquoise nylon. $300. 479-5078.

DOUBLE BED, CLEAN, GOOD condition, $35 (box spring, mattress). 478-7637.

1 WALNUT COFFEE TABLE, two-step end tables, blonde wood, excellent condition, 383-1618.

FRENCH COLONIAL COUCH and chair, $85. 474-1692 after 5:30 p.m.

2 OAK BUFFETS, MAHOGANY buffet, oak dining chairs assorted old furniture. 478-5743.

CUSTOM BEDS
Captain, $125; mate, $115; bunks, $100. 479-7400.

COUCH AND CHAIR, $75, 2 kitchen tables, $15 and $10. 478-8971.

DOUBLE BED, MAPLE BOOKcase headboard. Slat springs, mattress, $70. 477-9243.

KHROELER CHESTERFIELD 4 seater, excellent conditon, dark gold, $170. 658-8706.

MOVING BEDROOM SUITE, twin beds, $95, misc. items. 382-7028.

APARTMENT OR COTTAGE furniture, oil paintings. 385-5867 between 9 and 10:30 a.m.

CHESTERFIELD AND CHAIR, suitable for rec. room, $100. 656-6516 after 6 p.m.

SINGLE BED, GOOD CONDItion, $30. 595-3376, after 5:30 p.m.

97 — FURNITURE

SAVE UP TO 50%

at
CONTINENTAL'S
Giant Warehouse Clearance Sale
Location: 851 JOHNSON
(next to Malibu Motors)
OPEN 11-4 DAILY

CONTINENTAL FURNITURE
716 Johnson St. 386-2458

WALNUT DOUBLE BED PLUS triple dresser and mirror, new condition. 592-7448.

LAZY BOY CHAIR, $30; CHESterfield and chair, $30; two 39" bed springs, $10. 386-1202.

LOVESEAT AND CHAIR TO match. Phone after 3:30, 592-4763.

CHESTERFIELD SUITE, EXcellent condition. 592-7168.

REFINISHED LOVELY OAK vanity with large mirror. 382-6052.

BUNK BEDS, $80.
592-3134.

HIDE-A-BED FOD SALE WITH chair, 384-3760.

SOFA AND CHAIR, GOOD CONdition, $100. 382-0505 after 5.

98 TV, STEREO, RADIO SALES and SERVICE

Butler
Butler Brothers
TV RENTALS
1720 DOUGLAS STREET
385-3832

RENT

BRAND NEW TV
FAIR DEAL SERVICE LTD.
Mastercare Maintenance Service for Admiral and Magnavox
3454 Tillicum (at Burnside)
385-7423 385-2836

Rent or Own

FROM
CITY CENTRE TV
OPEN 10 A.M. — 10 P.M.
6 DAYS A WEEK
3970 Shelbourne 477-6971
Next to K Mart in the Mall

JBL LANSING K120 SPEAKERS, brand new, in leather covered boxes. 4 Piezo tweeters, two 12" JBLs. Best offer. Performers stage available. One upright grand piano, excellent condition, just tuned, $595 or best offer. 25 black vinyl and chrome chairs with wooden arms, brand new, now used, priced under market value, $21 each. 20 leather covered oak stools, $20 each. 382-6966 or 384-0023 after 8 p.m.

PHILIPS GREY CUP SPECIAL 26" Modular 4 colour TV $649.

ELECTRON TV
SALES AND SERVICE
100 Burnside West 383-5432
Store Hours
Mon. thru Sat.
9 a.m. - 5 p.m.

CAV ELECTRONICS LTD.
755 YATES STREET
MARANTZ, YAMAHA, DALQUIST
SAE, DUAL, TEAC, SCOTT, BIC
388-6564

Zenith deluxe 26" color T.V. — white and rose-wood cabinet — remote control. Features channel change-volume-mute switch and "Zoom"—On sale at Butler Brothers, 1720 Douglas St. (across from the Bay) 383-6911.

ZENITH DELUXE 26" COLOR T.V. — white and rosewood cabinet — remote control features channel change—volume—mute switch and "Zoom"—On sale at Butler Brothers, 1720 Douglas St., (across from The Bay), 383-6911.

KENWOOD AUDIO SCOPE, AS new, $150. Phillips GA212 Electronic turntable with Shure V15 type II improved cartridge, $175. Decca London Mark 5 (export model) factory rebuilt and guaranteed, $60. 477-6262.

WHARFEDALE LINTON 2 SPEAKERS REG. $98.96 EA. SPECIAL $59.99 EA.
HUDSON'S TAPE CENTRE
1543 FORT STREET 598-6811

SANSUI AMP. 175 WATTS R.R.S. Toshiba direct drive turntable, Q.S.I. Speakers. 6 months old, 5 year warranty. $1200 or best offer. 652-3052.

RCA RECEIVER GARRARD turntable mounted in custom stand, 10" speakers, $250. Symphonic receiver Garrard turntable, 2 speakers, $75. 658-5085.

C.B. RADIOS
Sales and Service. BALL and SMEMILT Electronics Ltd., 1 West Burnside Rd. — 386-9414.

Hitachi compact stereo with AM-FM turntable and cassette, including speakers, $349.95.
ATLAS STEREO AND TV
763 Fort St. 385-2712

SANSUI 9090, RECEIVER, Sansui 313 turntable, Century 100 speakers, excellent condition, 3 months old. As unit or separate. 383-2510.

COMPONENT STEREO, 3 months old, Sansui AU-4900 amplifier; Akai GXC-710D front loading cassette tape deck, 2 speakers. Retail $875, asking $700. 598-8345.

25" ZENITH COLOR TV, French Provincial cabinet, remote control, like new, $600. Phone 478-4500.

BRAND NEW HITACHI LUMINar I color TV, $300, with stand. Incredible colour. Call Brian at 384-2710.

SPECIAL
Johnson 190 CB radios, $99.95. Victoria Auto Radio, 832 View, 383-7017.

GOOD SOUNDING STEREO Phillips turntable Electra EDS-222 amplifier, Electra ED-3 speaker system, $140. 592-6807.

VHF SCANNER
Bearcat 101, programmable scanner, brand new, 383-8131, 382-9388.

JOHNSON AND COBRA
CB radios, almost new, 383-8131, 382-9388.

ADMIRAL COLOR TV 26", 1 year old, Sacrifice $550, was $800. 384-3955.

HEATHKIT PREAMP, AMPLIFIer, large 3 element speaker, Lenco turntable, 477-6130.

C.B. RADIO COBRA 29 IN PERfect condition, power pack, $275. 479-5985.

TRANSONIC 20" PORTABLE color TV 2 years old, excellent condition $325. 477-1915.

LLOYD'S AM-FM STEREO REceiver, tape player. Great for apartments. 385-4636.

8-TRACK QUADRAPHONIC stereo tape player, 40 watt RMS; will sell for $100. Phone 478-4500.

AKAI 280DSS, LIST $1200, SELL $600. 383-6805.

J.V.C. QUADROPHONIC, CD-4, excellent condition, $500. 595-7258.

A SOUND BUY INFINITY MONItor Jr., $550. 652-5674 after 6.

PORTABLE COLOUR T.V.
386-2581

GOOD WORKING 17" PORTABLE TV. First $50. 479-9283.

4 CHANNEL STEREO, $4,000. Phone 652-3303.

MUST SELL, QUALITY STEREO. 384-9063.

20" ZENITH COLOR TV, $300, phone 385-6700 before 5 p.m.

98 TV, STEREO, RADIO SALES and SERVICE

McMais
385-2435
RENT A COLOR
OR
BLACK/WHITE
TV
at PENNIES
PER DAY
1821 COOK ST.

99 GROCERIES, MEAT and PRODUCE

SAVE MONEY AT HARVEY'S
RED BRAND BEEF
Hind Quarter $1.29 lb.
Sides .99c lb.
Cut, wrapped, frozen
Guaranteed
2709 Quadra 383-2031

McINTOSH, SPARTANS, GOLDEN
LeCoteau Farm Apples
Are still your best buy; great selection, good prices. Come to see us. You'll be pleased you did. 304 Warton Place off Oldfield Road. 658-5888.

"MEAT" AT McCOLLS
Sides of Grade A Beef 99c lb. Black Puddings, Slicing sausage, White Puddings, Haggis.
PARLIAMENT MEWS
Ste. 5-230 Menzies St. 382-1611

SPECIAL PRICES ON LOCAL Macintosh, Spartan, and Golden Delicious apples, 10c lb. — 20c lb. Sunhill Orchards, 5963 Old West Saanich Rd. 652-4116.

SAANICH ORCHARDS
Freshly picked Macintosh, Spartans, Golden Delicious, Newton and Winter Banana. Off Stelly's Cross Road, 652-2009.

OKANAGAN APPLES GOLDEN delicious 40-pound box, $6. 598-1892.

100 MISCELLANEOUS FOR SALE

PERSIAN LAMB COAT MINK collar as new size 18, $300, pole lamp $10, wheelchair used only a few times $275 (new $369), World book Child Craft book, and cycleteacher, books never used $100, venetian blinds various sizes 50c a foot, 1 desk with file drawer $50, flat top desk $40, drop lamp kitchen or dining room, $25, chairs, $5, table lamps $7 and $5, kidney shaped coffee table $40, square coffee table $15, 1 large trunk $12, 592-7202.

EXCEPTIONALLY FINE LIGHT oak chest of drawers, circa 1880 brass handles, all original, excellent condition, $165; copper bed warmer, $50; Chinese lamp, $35; lined pink drapes, $15; bunk beds with mattresses, almost new condition, $90; hostess chair, $10; upholstered bedroom chair, $25; Ken Kirkby oil painting, $95; small black victorian spool-legged table, $45; 2 ugly old floor lamps, $2 each; 598-1715.

ICE SKATES, AS NEW, GIRLS 5, boys 3; soccer boots; black Oxfords; work boots, 5 and 6; girls dresses, new girl guide uniform complete, size 10; Kenner easy-bake oven; lady Shick mist hair curler; Viking vacuum cleaners, upright deluxe and cannister, retractable cords. 652-3196.

WEDGEWOOD WHITE AND gold dinner set for eight, plus large platter, 2 covered vegetables, one open vegetable, gravy boat and many extra pieces. Value over $1500, must sell, $650. Also heavily carved Oriental coffee table and oak china cabinet or bookcase. 592-2030.

GARAGE SALE: 2855 FIFTH Street, Saturday and Sunday, 10-5; TV, kitchen set, area rugs, fluorescent tube lights, wicker chair, household items, Christmas gift wrap and cards, decorative candles and gift items. 383-7735.

"UPHOLSTERY VINYL"
$2.75 and $3.75 per yard — 54" wide — While Stock Lasts! At "THE PLASTIC SHOP," Industrial Plastics Ltd., 2105 Douglas, 386-1477 or 460 Wallace, Nanaimo, 753-0114.

BASEMENT SALE, RECLINER chair, as new; enlarger; cameras; chandelier; pole lamp; drapes; spread; tools; books; Duncan Fyfe coffee table; steamer trunk; extractor! lots more. Sunday 10 a.m. 2271 McNeill 598-4784.

LARGE GARAGE SALE INCLUDing 2 truck canopies, camping equipment, maple and Spanish furniture, household furnishings and many miscellaneous items. 901 Verdier, Brentwood Bay (Rd. to Mill Bay Ferry), Sat., Sun.

500' CHRISTMAS OUTDOOR lighting in separate strings of multiple type. Will sell all or part, 10c per foot. 500 bulbs in original cartons, many never used blue, white, red, each 10c. 592-1670.

NEIGHBOURHOOD GARAGE sale, Nov. 20 and 21, 9-9 tools, stainless steel double sink, 1968 Datsun engine and trans., many household and other items. 815 Wollaston St.

ROUND CAST IRON BOILER, furnace saw dust burner, Ramsey electric Winch, hydraulic car hoist, 4-ton Chev., single axle with hoist. 477-1784.

ONE FULL LENGTH LADIES fur coat, size 16-18, one black wool coat, with scarf attached, size 16, tow hitch, to fit Astre or Vega, Keystone movie camera 8 mm., 384-0495.

2 PRE-HUNG BY-FOLD CLOSET door sets, polystyrine with wood core, hinged metal frame attached to 2x4. Single $20, double $30. Lined drapes. 2-piece iron stair rail, etc., 656-6355.

BOAT WINDSHIELD AND SIDE windows, dresser, desk, bed, stereo bar and misc. 3936 Larchwood. To view Friday, Saturday 5 p.m. to 10 p.m. Sunday 11 a.m. to 5 p.m.

GARAGE SALE
Nov. 20 and 21. Winches, tools, guns, boats, ski-doo, clothing, wrought iron chairs, misc. 1 mile west of highway on Hutchinson road, Cobble Hill. 112-743-5407.

RAWHIDE LEATHER LUGGAGE set of four matching pieces as new, must be seen to be appreciated, original $300 quality, cannot be duplicated, set $110. 592-1670.

WHITE WOOD WARDROBE, double door, $45. Brass firescreen, $22. Electric fire, $20. Reel to reel recorder, $10. Coldspot fridge, $40. 592-7890.

GARAGE SALE — SAT. 9-5, Hoover washer, beds, miscellaneous furniture, vacuum, bikes, combination TV, stereo, 6' canopy, etc. 303 Robertson.

MEN'S BEAUTIFUL BLACK leather jacket, never worn, removable lining, size 44-46. Perfect Christmas present. Paid $240 will take best offer over $150. 383-0027.

18 KARAT WHITE GOLD WEDding and engagement ring. One diamond is .23 karat plus 10 smaller ones. 2-year-old appraisal for $685. Will take $300. 652-5527.

WALL SAFE COMBINATION AND key types with tray suitable for household or small business use, sizes 18"x14"x15", as new, $75. 592-1670.

SMITH CORONA PORTABLE typewriter, 2 years old, originally $190, selling price $100. Cash only. 385-0956.

GIGANTIC FURNITURE SALE, quality, older. Something for every room. 3059 Washington (off Gorge), 10-5.

4x8 POOL TABLE, VERY GOOD condition, 2 sets of balls, cues, cue rack and accessories, $225. 477-4515.

GARAGE SALE SATURDAY 10 a.m., boys bike and parts, dressers, drapes. Miscellaneous items. 869 Parklands.

BRASS RUBBINGS
Something different for Xmas. Various sizes. 479-6945 after 5 p.m.

INGLIS WASHER-SPIN DRY, 2 years old, excellent condition, $100. 382-1691.

LADY'S QUALITY SOFT leather ¾ coat, belted, size 16, like new. $75. Blue. 656-6983.

3 IN 1 SHUFFLEBOARD, 9' long, $75; compact Modular stereo phonograph, as new, $35; 479-4003.

WALNUT DOUBLE BED, mattress, 4 months old, best offer. 383-5840 afternoons only.

BOY'S NORTHLAND SWEATER with liner. $10. 477-5226 after 4.

SNOW TIRES FOR TOYOTA ETC. 600x13, $20. Monarch amplifier $70. 598-2391 after 5.

100 MISCELLANEOUS FOR SALE

BARGAIN ANNEX

USED

Hi back Colonial style, floral loveseat	$159.95
Beautiful red and gold brocade, 3 pce. sectional	$299.95
Large beige sofa and chair	$ 69.95
4 seater green tweed sofa and chair	$ 49.95
Gold tweed swivel rocker	$ 29.95
Simmons adjustable metal bed frame on rollers	$ 19.95
Like new, padded head boards, all sizes ea.	$ 19.95
Small & Boyes, floral linen covered sofa	$229.95
New condition, platform rockers	$ 59.95
New Hi back swivel rockers, gold, blue, or beige	$149.77
Gold tweed platform rocker	$ 15.95
39 in. metal bed	$ 9.95
New Queen size, Simmons hide-a-bed, MATTRESS	$ 59.95
Brown loveseat, good condition	$ 79.95
Table lamp with gold plush shade	$ 34.95
Westinghouse 24 inch stove	$ 49.95

Trade-Ins Accepted
Come and browse around
Used articles purchased
FREE DELIVERY
A DIVISION OF
STANDARD FURNITURE
753 VIEW ST.
382-5111

NEIGHBORHOOD GARAGE sale, new Don Mill kitchen-rumpus carpet, green tones, 12'x27'; new light green luxurious shag carpet, 12'x13'4"; crystal chandelier; 8 — 1,500 and 500 electric baseboard heaters; AC-DC cassette recorder; little-used rug shampooer; hair style blower; facial sauna; hockey game; games; puzzles; home canister set; telescope; battery wall clock; girl's bedspread and drapes; all sizes men's used coveralls, good for work; Hoover upright vaccum; good clothing; tools; and lots of misc. Cash Only. 386-3964, 975 Dunsmuir Road, Esquimalt.

PRIVATE SALE: CARPETS, TOP quality, carved nylon, avacado with fringe and underpad 19½'x12', $395; 12'x10½', $195; braided rug 8½'x5½', $10; 19" b-w TV, $35; roll-a-way cot, $35; two mahogany table leaves, $6 each; electric range, $100; utility table, $8; metal garden chair, $7; 1½" foam rubber bed pad, $12; Thomas organ, $995; floral drapes covering 81"x15' and 86"x15', $35 set; other misc. items. 1050 Oliver Street, 598-5764.

WHITE SWAN CARRIAGE, 2 years old, excellent condition, $40. Omega sewing machine, $35. 1 carpet and hall runners, both $7. Childs black board on legs, $5. Electrohome portable TV for parts, $15. White oak 35 gal. barrel, $40. Sea corals, offers. Wedding gown, size 9, was $200, asking $75. 388-4840.

UPRIGHT FREEZER, $200; TWO oven electric stove, $200; fridge, $75; commercial meat cutter, $25; chesterfield and chair, $20; three coffee tables, $25; black and white TV, $10; washing machine and spin, $75; tape recorder, $25; 38" mattress as new, $60; men's rugby boots and skates, size 9, $10 ea.; ladies size 7½, $12. 478-2542.

4 FRIDGES FROM $65; 18 30" ranges, from $50; 14 24" ranges, from $40; 9 automatic washers, from $75; 9 auto. dryers, from $65; 1 GE washer dryer pair, $225; 1 24-cu.-ft. deep freeze, $280; 3 Hoover apartment washers, from $85; wringer washers, from $25. Gardener Appliances, 3951 Shelboune. 477-6442.

BASEMENT SALE, 609 TRUTCH St., Saturday and Sunday, November 20, 21 from 10 a.m. -4 p.m. Ping-pong table, twin bedroom suite, shotgun, copperhood fireplace, drapes good clothes, electric blanket, fan, hadware and more.

GARAGE SALE: SATURDAY 10:00 a.m. Head Skis, mower, plus many antiques, such as; iron stove and pots, steel trunk, beautiful plant stands, (Mahogany and brass) and much more. 958 Wollaston.

PRE-CHRISTMAS SALE: GIFTS, pictures, brass bells, small furnishings, rocking chairs, oak dining suites, oak desk, display cabinets. Uplands Gallery Antiques 2296 Cadboro Bay Rd.

CLOSET SALE — LADIES EXclusive new and nearly new two-piece ensembles and dresses. Sizes 20½-22, muskrat and seal coats, sizes 14 and 16. Other good clothing, sizes, 14-18. 388-6815.

OLDER WHITE FRIGIDAIRE fridge, $35. Solid wood, old fashioned, buffet with mirror and brass handles, $25. Concertone reverse-a-matic stereo tape recorder, 30 tapes, offers. 386-9035.

TRAILER TONGUE ½ FRAME, equalizer hitch, hydraulic over electric brakes. 10" blades, swing set, wheelbarrow, rod reel and tackle box, hose winder, 70 lbs. nails. 478-9741.

BASEMENT SALE, 30" MOFFAT range, white, $125; Vilas maple bookstand, $40; table and 2 chairs, $150; 2 chests of drawers; bar stools, $6 each; wall rug, $40; odds and ends. 477-9495.

COLONIAL CHESTERFIELD AND chair, ranch size table and chairs, Fleetwood color console TV all new condition. Fridge, chest of drawers, floor polisher, trim gym. 385-5676.

WESTERN BOOTS, SHIRTS, belts, buckles and hats, also many lovely gift items. Give something different this year. Shanks Saddlery, 2801 Douglas St., 384-5011.

GARAGE SALE, DOUBLE BED, tables, wringer washer, house plants. Plus miscellaneous household items. 981 McKenzie Ave., 10 to 5, Saturday and Sunday.

WHITE LEATHER SETTEE AND armchair, $650. Brass fire screen, pink double bedspread. Double desk lamp, assorted rugs. Phone 598-5743.

LOVELY LONG DRESS, SIZE 14-16, $26. Harris Tweed coat, size 14, $35; brown wool winter coat, fur collar, size 12, $40. 383-1681. White rug, 28x48, $4.50.

VIKING CLOTHES DRYER, 4 different heat temperatures, excellent condition, $125. Davenport couch, new upholstery, $135. 382-3781 after 5 p.m.

120 BASS ACCORDION, SOFA, shag rug, electric lawn mower, dresser, night table, BW portable TV, fridge, and desk. Phone after 6 p.m. 384-0729.

NEAR NEW, 9-PIECE MAPLE Colonial Diningroom suite, Colonial coffee and end tables, recliner, lawnmower and miscellaneous. 382-6506.

ARM CHAIR, SINGLE BED, boy's 3-speed, TV, press back chair, '20s floor lamp, baby furnishings, and misc. Saturday after 10 at 1618 Wilmot Place.

DISHWASHER, INGLIS PORTAble top loading, excellent condition — four years old, 384-8282 after 6 p.m. $150, negotiable. She'll love you for it.

GIANT WORKSHOP AND garage sale, no tools, some household items, tires, bifold doors, numerous miscellaneous items, 780 Royal Oak Ave. Sat. and Sun, 10-5.

COMMERCIAL 14'X7'X7' VAN, Todco door, offers. 477-1185.

GARAGE SALE, 1:00 SAT. 1714 McKenzie Ave.

100 MISCELLANEOUS FOR SALE

Shagnasstys
HOME FURNISHINGS
USED

16 cu. ft. frost-free refrigerator with bottom freezer, automatic ice maker, coppertone finish. A fantastic buy at $499
30" electric range, coppertone with built-in rotisserie and automatic clock. Excellent value for only $180
5-pce. dinette suite $69.95
French Provincial sofa and chair with Fruitwood showwood. Yours for only $199
Black and white TVs, assorted sizes and models at $10 and up
Maple beds, 39" single size with headboard, footboard and rails. Clearing at only $59

NEW

Just arrived: Recliners — wall huggers — swivel rockers. Buy now while there is a good selection.
Mates beds in maple finish, 2 built-in storage drawers. Complete with spring filled mattress $199.95
Sofa bed with spring filled mattress, reversible foam cushions, hard wearing fabric. Sale price $369
3-pce. bedroom suite, double dresser and mirror, 4-drawer chest, double or Queen size headboard. Sale price $189.95
Sofa and chair, Tuxedo style with stylish hard wearing cover. Our Reg. price $399.95. Super special at $299
26" Fleetwood color TV, 100% solid state with in-line picture tube, 1-yr. in-home service included. Our Reg. price $849.95. Sale price $699
Restonic Queen size mattress and box spring. Medium firm. Sale price $199

704 View (Dnstrs.)
Tel. 386-9634

BASEMENT SALE
Two girls bikes, 18" and 16"; antique coal burning fireplace, two gas stoves, rocking chair, other furniture, vac broom, floor polisher, and many kitchen appliances, mirror tiles, wallpaper, excercise machine, children's books; plus fifty other items. Saturday and Sunday, November 20 and 21, 10 to 4. 111 Cambridge Street.

DEMO SALE
San Sebastian Hotel, 80 units, 51 Gorge Rd. West. Shrubs, evergreens. Single and double beds, coffee tables, kitchen sets, chairs, sinks, tubs aid toilet. Doors and windows. Lumber. Used bricks, concrete blocks. 9-5, 7 days a week.

USED COLOR CONSOLE TELEvision $299 and portable color T.V. at $249 and many more. Used range — immaculate condition at $149.95 guaranteed.
By Butler Brothers, 1720 Douglas St. (across from The Bay) 383-6911.

URGENT, MUST SELL LOVELY three-piece colonial chesterfield suite, new $700, sell $395. Two matching tables (1 coffee) $45, $35. Complete single bed with dresser, $130. Also lamps and paintings, all less than two months old. Evenings, 382-3502.

DEMO SALE
35 West Burnside Thurs., Fri., Sat. and Sun. or phone 386-9270.

SIMMONS DELUXE MODEL twin bed with tufted Beautyrest mattress. Electric push button control for raising head and-or legs. Excellent for invalid, asthma sufferer, etc. $250 or near offer. 385-1236, after 5 p.m.

1 PAIR STUDDED SNOW TIRES, top quality, unused, mounted on wheels for Toyota. $100, original cost — $150. Converted .303 rifle, sport stock, case, mint condition with scope, $100. 384-9678.

FLORAL CHESTERFIELD AND matching chair, $175. Queen size mattress, box spring, steel frames, $125. 15' fiberglass canoe, $175. New Toyota custom radio, $30. 479-7292.

BEDROOM SUITE, COST $700, Simpsons-Sears 2 dressers, mirror, headboard, box spring and mattress, solid dark wood, all matched, dove tail drawers, askng $450. Phone 385-5967 after 4:15.

THE ROCKHOUND SHOP
For rock tumblers and all rock hobby items. Open Tues. to Sat. at 777 Cloverdale, tel. 388-5341. "A fascinating place to shop."

DOMINION ROTISSERIE BROILer and Westbend electric griddle — both new — priced to sell. Telescope — long range — on tripod, $25. 477-5189.

HARDWOOD BOOK SHELVES. Maple finish spinning wheel., Samoan cowrie shell necklaces and seed and nut beads. Decorative Canadiana wooden owls. 595-8730.

RADIO, RECORD PLAYER COMbination, $50 or offers, 1 RCA Victor black and white 25" swivel TV good condition, $50 or offers, 595-8286.

SPECIAL
Yes, we have fine quality furnishings and stereo systems on sale now. Frank's Trading Shop, 1819 Douglas Street. 385-2022.

GREEN RECLINER, $89.50; curling table and rocks, $75; Polaroid camera and case, $16.50. Mel's Bargains, 3460 Quadra, 384-3152.

2-PCE. ROSE CHESTERFIELD, $75; 7-pce. walnut bronzetone dinette suite, $150; walnut room divider, $45. Mel's Bargains, 3460 Quadra, 384-3152.

PROFESSIONAL HAIRDRESSING equipment and stock. Paymaster machine. Moffatt continuous clean stove with oven grill on top and bottom. 383-8251.

ASSORTED COUNTERS, STORE fixtures, lumber, doors, fluorescent light fixtures, 3 glass showcases. 605 Courtney Street, 382-3632 between 8:30 and 5:30 p.m.

ENTERPRISE STOVE, LIKE new, soft green in colour, $150. Fridge, $100. Hoover washer, $125. Portable dryer, $125. 382-2821 after 6 p.m.

JUNIOR BOYS' RALEIGH BIKE $30, portable Singer (Featherweight) sewing machine $50, hockey skates CCM Tacks size 4½ $15, 658-1182 after 5.

DOUBLE SET OF DRUMS, $400; near new set of wide tires, $350; knitting machine, $180; portable sewing machine, $35; Gendron buggy, $20; 592-1437 after 5.

YOUNG WOMAN'S STYLISH leather jacket, rust colour, size 7-8, very new, $50. Tan leather knee high boots, also very new, size 10B, $45. 477-1945.

FOLDING PING-PONG TABLE and accessories, $50; lady's duffle coat, size 16, new condition, $40. 386-0918.

WHITE VIKING STOVE, GREAT shape, $100; headboards, double, bedroom suite complete, $150. 384-0077.

PORTABLE MAYTAG CLOTHES dryer, avocado, new condition. Phone 384-0879.

LOOM LECLERC 45" FOUR harness, bench and floor warping mill. 386-0261.

UPRIGHT FREEZER, 10 CUBIC foot, Passap duomatic knitting machine. 479-8616.

BASEMENT BACHELOR SUITE, suits quiet person, $150 per month including utilities. 384-9212.

GARAGE SALE
Sat., Nov. 20, 10-5 p.m., 832 Rockheights.

CHURCH PEW, $40. 658-5854.

WINTER SERVICE PROGRAM NOW IN EFFECT!
VICTORIA LAWNMOWER & MARINE
834 JOHNSON 386-8338

EATON'S WAREHOUSE STORE
HOME FURNISHINGS AT BUDGET SAVING PRICES
749 View St.

SPEED QUEEN
ACTIVE FURNITURE
566 DAVID 382-8274
Washers from $388
2-YEAR GUARANTEE ON ABSOLUTELY EVERYTHING INCLUDING PARTS AND LABOUR. 10 YEAR WARRANTEE ON TRANSMISSION.

BEFORE YOU BUY
ANY FURNITURE — Come in and compare our everyday low, low, warehouse prices.

KILSHAWS
1115 Fort St.
AUCTIONS
Friday at 7:00
Appraisals
for
Insurance and Sale
PURPOSES
384-6441

ROLL AWAY BED, $40. SMALL electric heater, $5. folding chairs (wood) $5. Simplicity wringer washer, $35. Gold hassock $5. Sport Yak $150. Metal wardrobe closet $35. Odd walnut dining room chair $10. Lawn chairs, need webbing, $1 each. Electric coffee pot $5. Lamp $4. Chest of drawers $10. Used drapes, $5 pair, pictures $4. Lawn edger $4. Electric soldering iron $5. Hoover upright vacuum $10. Small crib and mattress $6. Gold fiberglass drapes $5 pair. Coffee table $5. Umbrella stand $2. 301 Old Island Hwy.

WOOD HEATING
Beat inflation and energy shortage by burning wood in a time-tested Canadian made wood and oil combination furnace. Your best standby insurance during a power failure. No cold mornings, filling lasts 8-12 hours. Economy — 1 cord of wood equals 150 gallons fuel oil. Direct enquiries to
PATES SUPPLY LTD.
VICTORIA'S
RETAIL WAREHOUSE
3396 Douglas 388-6313

LOOKING FOR A CHRISTMAS idea? The Champion juicer makes a beautiful life long gift. Raw fruit and vegetables juices, are delicious and like pure gold in their nutritional value. If you have asked around about juices, you have probably heard, of the Champion. We can arrange a home demonstration. Our approach is honest and unimposing, New Earth Distributing. 592-9826.

TO BE MOVED: 20'X20' SALES Office or Cottage for the lake. 2 bedrooms, bathroom, 1 large living room, all with indoor-outdoor carpet, open beam ceiling, large windows all around. Sliding glass doors onto deck with iron railings. Electric heat and fully insulated. Reasonable offers considered. Phone 478-3242 or 479-7710 after 5 p.m.

GARAGE SALE
1188 Roslyn Rd., South Oak Bay, Sat. Nov. 20, 10 a.m. - 4 p.m. Girls' bikes, trikes, Lloyds carriage, used bed, children's games, books, records, etc. clothing, steel crib, cupboard doors, drawers, many misc. items.

WANTED TO BUY; OLD TOY trains, electric or wind-up, passenger or freight, made by Hornby, Marx, Triang, Maerklin, Lionel, American Flyer, etc. The older the better. Telephone daytime, 382-1512. If writing, to Dohan, 1035 Pandora, Victoria, B.C.

"VU-FLEX" FOR CONVERTIBLE Top Windows — Cars and Boats — Heavy Clear flexible vinyl 16, 20 and 40 mil. thickness. Now at "THE PLASTIC SHOP," Industrial Plastics Ltd., 2105 Douglas, 386-1477 or 460 Wallace, Nanaimo, 753-0114.

BIRKS' STERLING SERVICE, "Rhapsody Pattern," 6-7 piece settings, plus odd pieces; gravy ladle, meat server, etc. Value $2,700 new, will sell for $1,200 or best offer, complete, including chest. 384-9112, evenings.

SALE
Carpet roll ends, over $40,000 of carpet ends in stock. Lots of large sizes, 12x9, 12x20, etc. Fuzzy Wuzzy Rugs, Craigflower and Skinner St., Victoria West. 382-6142.

GARAGE SALE—DISHES, plants, appliances, etc. Saturday, November 20, 10 to 5, 672 Mackenzie at Highway 17. 479-5567.

TWO SINGLE SOLID MAPLE beds with mattresses, $65 each. One 12", near new band saw, $125. 478-7468.

INDIAN SWEATERS, MOCcasins, gifts. Best Quality. Lowest Prices. Sasquatch Trading, opposite Post Office, 386-9033.

BUY NOW! NO WAX FINISH Corlon and carpet specials, Professionally installed. de Haans. 595-5245.

MODERN QUALITY DIAMOND engagement and wedding ring set, valued at $520. Will sell for $220 or offers. 479-8025.

MUST SACRIFICE HOUSE FULL of appliances, furniture, TV and hosehold items. Call collect Chemainus 246-9480.

GARAGE SALE
Old bike, shrubs, tires, etc. 4145 Torquay Drive, 9:30-4:00, Saturday.

FRAMUS TEXAN GUITAR, CANnon 814 super 8 camera, Eumig projector, and editor. Phone 477-7561.

LIVING ROOM SUITE, RUG, lawnmower, woman's 10-speed bike, 386-7805.

ARMSTRONG'S FINEST NO WAX flooring, November special, $3.50 off regular price. 386-0924.

UPRIGHT FREEZER, WHITE, like new, 17 cu. ft., $250, or best offer, 382-0682 after 5 p.m.

REMINGTON 25 ELECTRIC typewriter, good condition, $195. 479-7650.

HOME BAZAAR CHRISTMAS Crafts, new and used items. Time 10:30-5:30, Nov. 20 at 90 Obed St.

OLD PEW PARTS, BACKS, seats, and some ends, call a.m. 383-6011.

OLD DOORS, FOR SALE, 29 Chrysler transmission and wheels. 385-4800, after 5.

TWO PAIR OF RIDING BOOTS, English and Western; and two girls bycyles. 592-2739.

FRIDGE AND STOVE, 14½' Fibreglass boat, repairs needed, also miscellaneous items, 656-7016.

DOUBLE-WIDE BOX SPRING, brand new, $45. 478-9937 after 5 p.m.

2 CHILDRENS BICYCLES, $25, $30. Tricycle, $10, inchworm, $8. 479-4075.

MAGNIFICENT PASTEL MINK, full length coat, size 12-14. Great sacrifice, $1500. 386-2354.

BLACK PERSIAN LAMB JACKet, mink trim, $250. Mink stole, perfect condition, $375. 598-5743.

3 SUITCASES $8, CAR HITCH $5, bowling shoes $5. 592-3836.

THE TRADERS
CHRISTMAS GIFT SUGGESTIONS
Deluxe Colonial style ashtray and stand, available in maple or pine finish. Only $29.95; magazine rack, clearance priced at $37.50; Tea wagon with two shelves, $29.95; deluxe Colonial style utility stand reduced to clear at $34.95; Admiral black and white solid state portable TV, clearing at $99.95.

STOCKING STUFFERS
Rockwell electronic calculator with memory $13.88; Admiral portable AM-FM radio, $12.88. AM-FM digital clock radio, $44.50; 8-track tape carrying case $5.99; good selection of decorator dolls, imported and real beauties at reasonable prices.

Open Nightly 'til 9
Phone 388-6264
715 Finlayson

Butler
GROUP
Butler Brothers
FOR MAYTAG
1720 DOUGLAS STREET
385-3832

AMANA MICROWAVE DEMONSTRATIONS
Every Fri. 6-9 P.M. Sat. 10-4

Major Appliances and carpet at contractor prices

McDONALDS SUPPLY LTD.
370 Gorge Rd. E. 386-6745

Robinson's
Since 1929
CASH FOR GUNS
YOU SELL — WE BUY FOR CASH!
ANY AND ALL TYPES!
1307 BROAD 385-3429

PS
"THE PLASTIC SHOP"
2105 DOUGLAS ST., 386-1477. ONE STOP SHOPPING FOR ALL PLASTIC PRODUCTS. Industrial Plastics.

INTERESTING ANTIQUES AND collectibles including cook stoves, brass bed, sideboards, oval table, Duncan-Fyfe diningroom suite, rockers, china cabinets, dolls, dinky toys, plus thousands of other articles. 4596 West Saanich Rd. (Royal Oak).

1965 COMET STATION WAGON, good condition, RCA portable color TV, commercial wet and dry Pollman vacuum cleaner, office desk and chair, 1 month old, best offers. Call between 12 p.m. and 2 p.m., 388-7734.

15' UPRIGHT SWIMMING POOL with sand filter pump and wooden ladder, 1 year old $300 firm. 14' clinker built boat with open cabin, 14 h.p. Muccula motor, gas tank and boat trailer, $400 firm. 478-3353.

AIRLESS SPRAY GUN, WAGNER 300, new condition, $100. Infra-red heat lamp, complete with stand, $100. Antique pedestal bath tub, 5'6", complete with taps, $200. Phone 477-0287.

UNIVERSAL TRADING CENTR 584 Johnson, Upstairs Warehouse Bargains. Tools, furniture, antiques, curios, glassware, pictures, stereos, cameras and jewellery. 383-9512. We Buy, Sell and Trade.

Aluminum Gutters
5" continuous in baked enamel.
Storm Windows and Doors
B.C. ALUMINUM 479-7121
"THE NAME YOU KNOW"

ATTENTION TAILORS AND UPholsters: Sales and Service to all industrial sewing machines. Sawyer's Sewing Centre, 840 Fort, 388-6228.

STUDENT RENTALS
Manual — Electric Typewriters
CITY OFFICE EQUIPMENT
721 Kings, 386-8396 — Open Sat. 9-1

ITALIAN TILE, FABULOUS NEW beautiful designs, 6x6, 8x8, etc., direct import savings, 386-2812 day or night.

INGLIS, WASHER AND DRYER, $350, 30" range $175, 2-door fridge $175, Coppertone fridge $150. 477-6681.

OUTDOOR INCINERATOR BARrels, ready to use. Free delivery, $5.95. 383-1328.

COMPLETE SAW SHARPENING. Island Saw Co., 617 Chatham Street. 385-5500.

COUCH, $75; RUG, $35; BOOK case, $15; plus miscellaneous. Good condition. 384-7067.

5" GUTTER — EAVESTROUGH Shorts, rejects, 30c ft., accessories B.C. Aluminum 3930 Douglas

NEW COLONIAL SOFA BED, brown, green and orange pattern, $125. 595-3184.

BEDROOM SUITE, TECO GLASS lined automatic water heater, furs, etc. 385-1551.

FOR SALE, LIGHT WEIGHT TUbular steel drafting table, parallel rule, phone 477-9483 after 5:00.

WOODEN BARRELS, ASSORTED sizes, for furniture and decorating ideas. 383-1328.

SWIMMING POOL HEATER AND pump, Jacuzzi, almost new, 383-8131, 382-9388.

TWO COAL AND WOOD STOVES; oil range with coil and tank. 384-7261.

19" RCA TELEVISION, MISCELlaneous furniture and other items. 595-2647.

ALMOST NEW ELECTROLUX shampooer, immaculate, phone 478-9916 after 3.

MAPLE SPINNING WHEEL, EXcellent condition, best offer. 383-6965.

DELUXE KENMORE GAS dryer, new condition, $150. 382-6949.

6' SCOTCH PINE CHRISTMAS tree; mink paw fur jacket. 656-5007.

G.E. WASHER AND DRYER, $140; wrought iron fire screen, $30. 477-4788.

9X12 GOLD CARPET AND Hoover washer spin dryer, $95 each. 382-6872.

LIKE NEW COPPERTONE fridge, 14 cu. ft. and 30" range, A-1 condition. $550. Phone 477-3180.

LADY'S DAY AND EVENING wear. Dresses, pant suits, etc. Reasonably priced. 384-5016.

12 POT LIGHTS, 110 VOLT, $6 each. 479-2771.

BABY FURNITURE, GOOD CONdition. 383-4744 after 4 p.m.

INDIAN HEAD SPINNER PLUS treadle, $100, 595-0515.

OLDER FRIDGE AND STOVE for sale $100, 592-7554.

THREE CHIMING CLOCKS. 658-1148.

RAWLINGS
tub'n taps
FEATURES OF THE WEEK!
MARBLE TOP VANITY 30"x18"
with faucets, plug and chain $89.95 complete

SINGLE HANDLE TUB AND SHOWER UNIT
$19.95

BASIN FAUCET
4" centre set
Reg. $18.95
Special $15.95

WE ALSO STOCK G.E. APPLIANCES

RAWLINGS TUB 'N TAPS
625 Hillside Ave.
388-7311

C. TAYLER
HOME APPLIANCES LTD.
MAYTAG
DISHWASHERS hold more and get dishes really clean.
C. TAYLER'S 27-YEARS SERVING THE COMMUNITY WITH QUALITY APPLIANCES IS A GUARANTEE YOU CAN RELY ON.
707 JOHNSON 383-3281

GIRLS' RALEIGH BICYCLE, boys' Panther bicycle, 3 burner propane stove and 20 lb. tank, 8 ft. wooden dinghy, 25 gallon steel fuel tank, street hockey net, boys' hockey equipment, ¾-size violin. 477-5186.

OAK, OAK
Round and oval mirrors, towel bars, towel rings, tables, chairs. Limited shipment.
ATTICA HOLDINGS LTD.
1121 Vancouver St. 384-1644

HOUSESAVERS WAREHOUSE
Quality Recycled Bldg. Materials
4x4's 25c a lin. ft.
2x12's 50c a lin. ft.
242 Mary St. 382-8711
Wed.-Sat. 9:30 a.m.-5 p.m.
A Worker Controlled Industry

LARGE SAFE, DOUBLE DOOR, 6'x5'x3'; 300 gallon copper boiler; aluminum fencing material, galvanized posts, beams and angle iron, air compressors, water pumps with motors, offers, 656-1910.

USED REFRIGERATION upright glass doors freezer, 10 ft. meat case, 5-deck dairy, 8 ft. freezer, ice cube maker, 11 ft. front bar, 6 ft. glass washer. 384-6325.

APARTMENT SALE—VILAS ANtique maple armchair, stool; dining and coffee tables; artificial fireplace, wall lights, tiffany swag lamp; rugs and much misc. 598-6465 after 6.

PORTABLE DISHWASHER, MAYtag, $195; black and white TV, 22", RCA Victor, $50; Floor polisher, GE, $15; Everything in very good working condition, like new. 656-5797.

POOL TABLES
Limited number of 3½x7 commercial type slate pool tables. Ideal for home use. Also used Bumper pool tables and new home soccer games. Call Aco Enterprises 384-8913, 9 to 5 weekdays.

BASEMENT SALE: OAK BUFfet, teak nesting tables, towel horse, chairs, adding machine, ski boots, Seagull 40 Plus motor, dishes and miscellaneous. Saturday, November 20 at 1052 Pendergast. 383-3385.

DEEP FREEZE, 12 CUBIC FOOT, Admiral, 1-year-old, $195. Chest of drawers, $45. French Provincial chesterfield, like new, $275. Kitchen table and 2 chairs, $19. Wicker table plus 4 wicker chiars, $125. 386-2501.

MEN'S BLACK PANTHER skates, baseball shoes, size 7½, motor bike carrier, music stand, oval braided rug 9x12, 4-slice toaster, stainless steel sink, and chrome table. Reasonable prices. 384-9212.

YOUNGSTOWN PORCELAIN sink unit, 2 drawers, 4 door, Youngstown cabinet rolled arborite top, $100 both. Galvanized iron hot-water tank and fittings, $35, other items. 382-5754.

PRE-CHRISTMAS SALE, 10% off, on all English and Western clothing. Our Head to Toe Sale, all day Sat. Circle E Saddlery, 904 Gordon St., 388-7434.

SILVER E.P.N.S. WINE AND champagne goblets, set of six each. Handcrafted, also 2 ice buckets, evenings only. 384-4292.

PANT PATTERNS MADE TO your measurements, $4. Three 2 hour classes — draft patterns, tailor fit pants. $6. 652-1761.

The most elegant locks in Victoria come from
PRICE'S LOCK and SAFE LTD.
847 Fort 384-4105

CHEST DRAWERS; STEREO with 8 track and record player; pole lamp; portable tv; all good condition. 382-5559.

BABY ITEMS — SNUGLI, PLAYpen, walker and jolly jumper; stereo speakers and more. 592-0879.

PUMP — HORIZONTAL CONvertible self-prime jet pump, half horsepower, 10 gallon tank, good condition. 595-4908.

FULL LENGTH BADGER, FUR coat, size 11-12, 1 year old, new was $2000. Sacrifice, $800. 477-2959.

BEAUTIFUL WIND-UP GRAMAphone in Mahogany cabinet. A real conversation piece. 595-4768.

USED ALUMINUM AND HOUSE type doors, $10 each. Solid cast iron bathtub, offers. 478-6288.

INDIAN SWEATERS, SOAPstone, Moccasins, usual gifts. Sidney Art, Sidney, B.C. 656-1812.

BOAT AND TRAILER, KODAK 8 mm projector, 8-track tape deck for car. 386-9700.

WHITE STAG SKI PANTS AND jacket, medium. Lange boots, size 6. Animal carrier. Phone 592-0905.

HOOVER AUTOMATIC DIALAMAtic vacuum cleaner, complete accessories, perfect, $195. 477-2908.

TOP QUALITY DEEP SHAG CARpet, light green, with underlay, almost new $125. 477-0405.

HEALTH SPA MEMBERSHIP for sale. Bargain. 382-3720, phone from 6-9 p.m.

DANISH DESIGN WALNUT CONsole stereo; Representational and abstract paintings. 383-8544.

10-YEAR EUROPEAN HEALTH Spa membership, very reasonable. 386-0866.

GARAGE SALE, MISC. ITEMS, cheap. 301 Old Island Highway.

MAN'S TAN LEATHER JACKET, size 38, for sale. 382-0304 after 5.

PORTABLE D.C. ARC WELDER, 250 amp. 652-3637.

CORONATION CHINA WANTED. 598-4663, evenings.

ALL SIZE WINDOWS FOR SALE. 479-6761.

23 CU. FT. FREEZER, MODEL 1974, 2256 Frost St. or call 383-7766.

NEW AND USED
2-pce. chesterfield suites, $179 to $549. Hide-a-beds, $249 to $398. Swivel rockers, $99 to $159. Wooden rocking chairs, $39.95 to $139. Tub chairs, $99. 8-pc. Oak dining suite, $595. Duncan Phyfe drop-leaf extension table and 6 chairs, $599. Duncan Phyfe drop-leaf tables, $79 to $239. China cabinets, $159 to $319. Corner china cabinet, $289. 5 pce. kitchen sets $79 to $129. Oak wardrobe, $149. Complete bedroom suites, $149 to $399. Single beds, $49.50 to $159. Bunk beds, $119 and $199. Chests of drawers, $29.95 to $149. Dressers, $69 to $159. Electric heaters, $14.95 to $34.95. Fire grates, $7.95 to $19.95. Fire screens, $19 to $39.95. Use your Chargex.

PANDORA FURNITURE LTD.
New and Used Furniture
1050 Pandora Ave. 383-6319

Every MAN
Would like a Woman
Every WOMAN
Would like sharp kitchen knives
INTERNATIONAL KNIVES
THE SHARPEST PLACE IN TOWN
574 Yates St. 383-2422
(Across from the Post Office)

Aladdin Furniture Strippers Ltd.
356 BAY ST. 383-2533
Let us strip your furniture of all paint and varnish. Closed Monday.

INTERCONNECT
Now has a complete line of new and used telephone answering systems from $250, or lease from $12 per month. 384-0511. 2012 Douglas.

Quality Calculators. Ideal Christmas present. From $12.95 with 1 yr. warranty.
ATLAS STEREO AND TV
763 Fort St. 385-2712

WHY BUILD AND MAKE A MISTAKE? Telephone answering rentals from INTERCONNECT 384-0511. 2012 Douglas.

GARAGE SALE — HUGE SELECtion of items, 1672 Myrtle, corner of Shelbourne, Saturday, November 20th, 10 a.m. to 5 p.m.

BASEMENT SALE, 9 A.M.-5 P.M. daily, good children's clothes and toys, adult sweaters, miscellaneous. 1912 Carnarvon Street.

TWO CUTWORK LINEN BANquet cloths, 12 napkins each. 592-6612.

TWO 4' OAK DISPLAY CASES with glass sides. 384-1515, 1121 Vancouver St.

STAR DRUM SET, 5 PIECE, $175; Kenmore deluxe, ZigZag sewing machine, and table, $150. 384-6246.

BEAUTY SALON HAIRDRYERS and roller trays. 383-2041 or 479-2802.

MEDITERRANIAN STYLE 9-drawer dresser with mirror, matching headboard, $270. 592-4623.

LARGE CUSTOM-BUILT BAR and four stools. 477-4420 after 4 p.m.

12' CARTOP BOAT, $200; 14" tire chains, $10; gas water heater, $25. 383-9740.

H.O. TRAIN SETS; ONE $95, ONE $145 —5" each set. 478-8147.

BENCH METAL LATHE WITH chucks as new. 383-1579.

10'x6' ALUMINUM BAY WINDOW, white. 479-1400.

FRIDGE, $30; 100 AMP PANELS, $15, or offer. 383-0184.

FREE FIREWOOD. USED LATH, free to take away. 385-3713.

TABLESAW, TECOMASTER, Fair condition, $65. 595-6632.

ROLLS RAZOR, ALMOST MINT condition, $75. 478-4705.

TWIN TUB SPIN WASHER, $125. 1975 model. 642-4575.

FOR SALE OIL FURNACE AND tank. Phone 748-1598 after 4.

DARK RANCH MINK COAT, SIZE 12-14, modern style, $500, 598-2320.

USED STENCIL DUPLICATORS AT INTERCONNECT. 384-0511.

103 MISCELLANEOUS WANTED

THE SALVATION ARMY Needs your re-usable clothing, furniture and household goods. "Help us to help others." Family Thrift Stores. Victoria, Sidney and Langford. For pickup — 386-3295.

WANTED: AS NEW ONLY, large fridge-freezer. Automatic washing machine, Captain bed and mate bed. Naugahyde recliner chair. Colonial Maple commode table, and coffee table, and lamps. Upright vacuum cleaner with tools. Electric kettle and toaster. Ironing board. Call evenings after 6 p.m. or Sunday morning, 384-6496.

WANTED TO BUY: OLD TOY trains, electric or wind-up, passenger or freight, made by Hornby, Marx, Triang, Maerklin, Lionel, American Flyer, etc. The older the better. Telephone daytime, 382-1512. If writing, to Dohan, 1035 Pandora, Victoria, B.C.

I NEED ANTIQUES AND COLlectibles, i.e. furniture, china cabinets, desks, round tables, dining room suites, bedroom suites and miscellaneous collectibles. Immediate cash paid. 479-2684.

WANTED: URGENT — FURNIture, appliances, tools, anything with resale value. Phone for cash appraisals, P & A Trading, phone 386-7113.

PORTABLE KITCHEN AID DISHwasher, child's spring horse and Ride-em tractor — all in good condition. 385-7602.

OIL BURNING HEATER, FOR cabin. Good quality record player suitable for child. 598-1495 after 5 p.m.

CASEMENT FASTENERS WANTed for wood frame windows — decorative — 2 and 3 matching sets. 478-5455.

WANTED GOOD HOME FOR Miniature Collie 3 years old. Preferable a farm or family with children, offers, call 383-3649.

WANTED 9X12 OR 9X15 GOLD rug, not shag, in good condition, reasonable. 385-1908.

WANTED TO BUY: TOYS, books, clothes, etc., suitable for 9 months to 2 years. Phone 386-2392.

WANTED CHRISTMAS TREES, standing or cut, 479-1337 or 479-4714.

WANTED: HAIRDRESSING shampoo chair plus 2 styling chairs. 479-6522.

WANTED: BATHROOM FIXtures and vanity, kitchen cupboards and sink. 382-8375.

WE BUY FURNITURE, HOUSEhold goods, pictures, tools, etc. Best cash prices, 386-0462 anytime.

IF YOU ARE MOVING AND have furniture for sale please call 595-7567 or 383-8311.

NON-WORKING COMPLETE portable TVs wanted. Pick up free. 479-9283.

WANTED, USED STORE FIXtures, Reply to P.O. Box 1351 Victoria, B.C.

CASH FOR GOOD HAM TRANSceiver c.g. Swan, Kenwood, Yaesu. 383-7893.

BOAT MOTOR IN NEED OF REpairs, 15 to 25 H.P., this is for student project, 478-5428.

WANTED CHILDS WARDROBE. 388-9582.

WANTED, 2 GOOD DRESSERS for teenage boys. 478-5787.

CORONATION CHINA WANTED. 598-4663, evenings.

WANTED OAK DINING ROOM table, 6 chairs. 382-8453.

TREDDLE SEWING MACHINE. 479-7650.

SELL OLD BOOKS TO THE Haunted Bookshop. 382-1427.

FRIDGES AND FREEZERS bought. 598-7422. All-Temp.

WANTED 300-400 AMP. PORTAble welder. 384-9624 after 6 p.m.

LUNDS
AUCTIONS
Tuesday — 7 p.m.
Friday — 1:30 p.m.
APPRAISALS
For All Purpose
386-3308

WANTED
Good Used Furniture, Appliances, T.V.s
CALL 9 A.M. to 4 P.M. DAILY
CLOSED WEDNESDAY
Shagnasstys
HOME FURNISHINGS
704 View (Dnstrs.)
Tel. 386-9634

TELEPHONE ANSWERING RENtals by the week — month or year. Interconnect, 384-0511.

BAND IN NEED OF BASEMENT for practice. 384-5521, Gary.

109 MISCELLANEOUS TO RENT

SAWYER SEWING CENTRE
RENT TO OWN — Domestic and Industrial sewing machines
840 FORT 388-6228
CLOSED MONDAYS

115 SWAPS

TRADE
Will consider quality auto, truck, equipment or? in trade on $11,500 equity in two bedroom city home. Presently rented, good tenants, call 479-9416.

ANYTHING
may be accepted as trade on 12x68 mobile home in park. Phone Corwill Coaches, 474-1811, 652-2776.

PROPERTY AS DOWN PAYment for your country setting home. Call Ken, 388-5528, days; 385-6213, evenings.

2 NEW 1 - BEDROOM CONdominiums, $10,000 equity, 10% mortgage arranged, take boat, truck or trailer trade. 642-5578.

HAVE 24' WOODEN CABIN boat, value $4000, to trade on late model Datsun, Dart or similar. 479-1455.

TWO 1-TON VANS; '64 EX EAton's truck, $1,200; '57 Motorhome, '66 Travelall, offers, 382-1391.

TRADE 1973 10½' KIT CAMPER for 20' or larger trailer. 656-2432 or evenings 656-5403.

BRUNSWICK AIR HOCKEY 36x72, worth $500, swap for pool table or ? 477-7777.

TRADE '62 STUDEBAKER FOR small trail bike. 386-7147.

116 COINS AND STAMPS

SELLING YOUR STAMPS: SEE our yellow page advertisement under stamps. F. E. Eaton Assoc. Ltd., Vancouver, or phone Victoria, 386-1680.

SCOTT VOLUME III NOW IN stock. Admiral Stamp & Coin Shop, 849½ Fort St. 384-1315.

NUMEROUS OLD COINS, CANAdian anid foreign. 383-0761.

117 ART and ANTIQUES

THE BAY WINDOW, 577 JOHNson St. Has a few arrivals — mahogany Queen Anne style drop leaf writing desks. Mahogany bureau bookcase, oak roll top desk, and some other interesting pieces. Also, we are now carrying Rothley brass, period reproductions. This fine quality handcrafted line is manufactured in England. For those of you who are restoring old furniture or old homes we have a wonderful selection of handles, window hardware, bathroom fittings, and door knockers. We offer personalized service with free delivery. 384-4547.

EXCEPTIONALLY FINE LIGHT oak chest of drawers, circa 1880, brass handles, all original, excellent condition, $165; copper bed warmer, $50; Chinese lamp, $35; lined pink drapes, $15; bunk beds with mattresses, almost new condition, $90; hostess chair, $10; upholstered bedroom chair, $25; Ken Kirkby oil painting, $95; small black Victorian spool-legged table, $45; 2 ugly old floor lamps, $2 each; 598-1715.

SAVE $1000 ON NEW PRICE, Birks Sterling George II plain 10-7 piece settings and 8 serving pieces, $1600. Persian Hearth rug, $250. 388-6533.

ANTIQUE LOVE SEAT, WOODEN arms and legs, wooden frame aorund back, has leaf design. Upholstery rust tweed. Call after 6, 479-2007.

CLOCKSMITH
Repairs, antique clocks, grandfather clocks, watches, parts. Citizens Ltd., 622 Fisgard St. 388-4735.

TAPESTRIES. NEEDLE POINTS restored. Blocking, mounting. 477-3924.

FURNITURE REPAIRED. ANtiques our specialty. Phone 478-2539.

SOLID MAHOGANY PARLOUR tables, 16x30", 12x26", 1 oval, $95 up. 385-1096, 382-6520.

PINE BUFFET FINISHED TO match Vilas maple furniture. $400 firm. 382-8509.

OAK DINING ROOM SUITE — round table, six chairs, sideboard, $900, or best offer. 382-0043.

WANTED, WOODCUTS BY PHILlips, details P.O. Box 48862 Vancouver V7X 1J1.

ANTIQUE 1910 SAGEOL REAR end truck trailer, offers. 384-0120.

PAINTINGS, FRAMES, ANTIQUE objects restored. Gilding, 477-3924.

FOR SALE ANTIQUE BRASS bed, phone mornings 383-0281.

CORONATION CHINA WANTED. 598-4663 evenings.

120 GARDEN SUPPLIES

ALL-ALUME GREENHOUSE
Ten standard sizes, Automatic vent openers, heaters etc. For further information, please contact 530 Cairndale Rd. Phone 478-0912.

RIDING MOWER, 6 h.p., removable 3-blade cutting unit, also small dump cart. An excellent machine. An off-season bargain price, $375 firm. Phone 598-1889.

FIBREGLASS GREENHOUSE 10x10. Free installation $399. Phone 642-5794.

SMALL PORTABLE SOIL shreader, $200. 382-9395.

Fertilizer

STRAIGHT OLD cow manure, 2 years old, 7 yards $49, bag $1.75. 595-0773.

AGED HORSE MANURE, $1 BAG, 5 or more delivered. 479-6658 or 479-5016.

COW MANURE, 652-2026 OR 652-1743. No Sunday calls please.

Plowing, Rotovating and Cultivating

DON'S TRACTOR SERVICE
477-3913
We rotovate, plow, cut grass and brush also, loading and hauling.

Topsoil, Rocks and Fill

SCREENED TOPSOIL WITH MAnure and sand added. $11 per yard delivered, minimum 6 yards. Garden sand $3 per yard plus delivery. Road gravel. E. Nixon Ltd Phone 385-4431 or 385-5642.

WELCH'S BOBCAT AND TRUCKing has good quality perc soil, top soil, peat moss. Delivered. Reasonable. 658-5501.

BUTLER EXCAVATING LTD.
Small delivery specialists for sand, gravel, soil, sack cement, tile, etc. Radio controlled. Phone 652-4241.

NUMBER ONE SCREENED TOP soil with sand and manure. 7 yards for $65, 14 yards $120. Self pick-up load for $18. 478-3322.

BEST SCREENED SOIL, EASY to spread, 7 yards, $63, bag $2. Good fill soil, 7 yards, $32. 595-8129.

WE REQUIRE ALL TYPES OF fill at Gregarah Golf Course on Prospect Lake. 479-2688.

TOPSOIL, CRUSHED ROCK, sand, 1-3 yard delivery. Harvey 479-7078, 384-8621.

120 GARDEN SUPPLIES

Topsoil, Rock and Fill

TOP SOIL, $6 YARD DELIVered. 8 yard minimum. 652-5631, 598-4371.

SAND, GRAVEL, DRAIN ROCKS, topsoil 1-6 yards. 658-5406.

125 PETS and SUPPLIES

TROPICAL FINS AND FOLIAGE
2719 QUADRA ST.
Sat. and Sun. Only
DYNAFLO POWER FILTER
MODEL 410 REGULAR $24.95
$19.95
Open 7 Days a Week
Mon.-Fri. 10:30-9 p.m. Sat. 9-5:30, Sun. 1-5
385-1000

POSTPONED
Vancouver Island Cage Bird Society. November 20th and 21st Show, has been postponed. Anyone holding admission tickets will be honored at a later date.

REGISTERED IRISH SETTER Pups. Tattooed, 5 months. Had all shots. Sire: Champion Kinsale's Arkle's Reflection, Dam: Champion O'Irish Highland Sally. Good Show prospects. For appointment to view call 479-5510.

1 YEAR OLD, MALE LHASA Apso, cheerful and affectionate, good with children, ideal retirement companion, 595-8430 after 6:00 p.m.

QUALITY ST. BERNARD PUPpies. Phone Ann Carpenter, Riverglen Kennels, Reg., 337-5096 after 6 p.m.

GREATER SULPHUR CRESTED Cockatoo, very good talker, hand trained, must sell $1,000 or best offer. 604-274-3588 Vancouver.

REGISTERED APRICOT SMALL miniature male Poodle puppy. Phone 743-5486 after 5:30 or weekends.

ONE ONLY LEFT, LOVELY small registered Apricot male Poodle. Ready to leave by Dec. 8. 592-1523.

REGISTERED MALE AFGHAN, reasonable to good home. Phone 656-1030.

FREE MALE PEKE GELDED, placid nature, suit elderly person. 592-0321.

ADORABLE BEAGLE PUPS, registered, shots, $150 up. 743-5040, Cobble Hill.

TUDOR CATTERY HAS A LIMITed number of Persian kittens for sale. 598-4958.

WANTED FOR CHRISTMAS Sealpoint Siamese kitten, born end of Oct. 382-5203 before 3 p.m.

WANTED GOOD HOME FOR AFfectionate sheep dog. Spayed. 656-1716.

ADORABLE PUPPIES TO GOOD homes only. Hurry, only 3 left. 383-0566.

FREE TO GOOD HOME 5 month old cats, litter box trained. 479-7030.

DACHSHUNDS, LONG HAIRED standard. Registered champion stock. For information 479-6379.

FLUFFY BLACK PERSIAN KITtens, free to good homes, 479-4218 Bev.

AQUARIUMS FOR SALE 20 AND 25 gallon with Dynoflow filter and heater, complete. 478-6808.

LOVABLE MALE ST. BERNARD, 9 months old, good with children. 658-5859.

FREE. WHITE FLUFFY CAT, and black and white kitten. 384-7692.

BABY HAND RAISED AFRICAN love birds, $60 each. 383-4804.

MALE YELLOW SINGING CANAry and cage, $30. 477-2078.

FREE TO GOOD HOME PAIR OF pedigree rabbits. 479-3747.

FREE, SMALL BLACK MALE part poodle. 478-5157.

FOR SALE: BLACK POODLE puppies, $60. 383-5247.

HEATHERBELL SCOTTISH TERrier puppies. Phone 479-2651.

SMALL PUPS FOR SALE, $20 each. Phone 384-8508.

TWO YEAR-OLD BRITTANY Spaniel, good hunter. 598-3226.

2½ YEAR CATAHOULA LEOPard hound, country home. 658-5854.

UNREGISTERED AFGHAN PUPS to good homes only, $75. 385-9696.

FREE CUDDLY KITTENS TO good home. 477-3094.

FEMALE TERRIER POODLE cross pup, 3 months, $20. 656-6787.

1 BAG OF FOOD FREE WITH every cat or kitten. 382-4551.

FLUFFY KITTENS, FREE TO good home. 477-4281.

127 CHICKS, POULTRY, HATCHING EGGS SUPPLIES

BIG, YOUNG BROILERS GRAIN fed only, $2.00. Three year laying hens, $1.00. 479-7677.

128 LIVESTOCK SUPPLIES AND EVENTS

SUPER SOFT HERMES COPIES, dark color, 17" and 18" seats, made in England $285.00. Everything for horse and rider. Shank's Saddlery, 2801 Douglas Street, 384-5011.

REG'D ANGLO-ARAB GELDING by champion Arabian Sa'ika out of champion Anglo Alteza. At 16 months, he's prime for training to your taste; good show prospect. Call Linda at 656-5461 or 592-4282.

PRE-CHRISTMAS SALE, 10% off, on all English and Western clothing. Our Head to Toe Sale, all day Sat. Circle E Saddlery, 904 Gordon St. 388-7434.

TACK — WESTERN ROPER, matching breast plate and bridle. English riding saddle, excellent condition. 595-4908.

FOR YOUR HORSE SHOEING and trimming, cold or hot and corrective shoeing. Call Allan Card at 652-3257.

REG. YEARLING THOROUGHbred filly (Roan). Good size. By Kaliedoscope. Phone Courtenay, 334-2639 after 6 pp.m.

QUALIFIED HORSE SHOEING and trimming. Dan McPherson, Victoria, 477-3226 or Duncan 746-7926.

33 SHOPPING DAYS 'TIL XMAS. Lasting leather gifts made to order. Saddle and Tack Repairs. 384-7238.

MUST SELL REGISTERED quarter horse, 4 years, well schooled, good blood line. 642-3519, 642-3921.

UNIQUE MEXICAN SADDLE, wood and leather, never used. The perfect Christmas present. $150. 478-6764.

FOR SALE OR LEASE 6 YEAR old 15.2 hands chestnut mare. Western or English. Excellent show or event prospect. 479-5131.

TWO LADIES RIDING JACKETS, velvet trimmed, size 10-12. 477-2113.

HAY; LOCAL, EXCELLENT quality, well saved, $2.25 large bales. 652-1166.

TOP QUALITY HAY, $2.25 A bale. Free delivery. R. Oddoux. 653-4556.

BROWN FIELD BOOTS FOR sale, ladies size 8, good condition, also jackets. 652-2444 or 658-5981.

J AND L TRUCKING AND EXcavating. Hog fuel 10 yards $15.00. 478-7378.

WANTED, MILK QUOTA AND cows. Reply Victoria Press, Box 783.

2 HORSE DELUXE THOROUGHbred size trailer, slightly used, Phone 382-0347.

HORSES BOARDED, FULL SIZE box stall; outdoor paddocks, lighted riding ring, quiet area. 652-1777.

HAY AND BEEF FOR SALE
No Sunday business. Phone 652-1620. Delivery, large quantities.

REGISTERED QUARTER HORSE mare 15.2 hh. also used western tack and English bridle. 477-9367.

CUT YOUR BUSH POLES. GOOD fence rails, corral rails etc. Easy access. Cobble Hill, (112) 743-5288.

HAY FOR SALE. FIRST AND second cut. Ducan area, 748-0030.

PART-TIME STABLE HELP. Weekdays. 652-3633.

GOATS—2 PUREBRED, GOOD milkers; 2 doe kids. 478-1156.

130 HEAVY EQUIPMENT and MACHINERY

MELROE BOBCAT
HABITAT 2000
994 GOLDSTREAM AVE.
478-0811 DL 00784A
LAWN AND GARDEN
FARM AND INDUSTRIAL
Your Island Dealer for Allis Chalmers-Melroe Bobcat Tractors.
PARTS—SALES—SERVICE—RENTALS

5 KVA GENERATOR WITH WISconsin V4, $500. 3.5 KVA generator with one cylinder Lister diesel, $1500. Heavy duty acetylene welding regulators, hoses, tools, case, $100. Good used snow tires, four only 700x15 6-ply, $100; two only 700x16 6-ply, $40; two 7.10x15 4-ply, $20. 384-2324.

1974 941 CAT LOADER, BACKhoe, 1972 540 Skidder, 1972 Cat D4, Vanguard camper, 1963, 1963 Ford truck, 652-3898, 478-1874.

YANMAR SMALL DIESEL TRACtors. Industrial and Marine engines now available at Stanwood Equipment, 652-1231.

1974 HOBART G213, 200 AMP, gas portable welder, electric start, 3000 watt AC power outlet. Used approx. 200 hours. Phone 743-5305.

1976 580B CASE BACKHOE, R.O.P. cab, 185 hours, $21,000 or best offer. 656-2269.

'65 FORD, BACKHOE AND loader, completely rebuilt, must sell, best offer. 652-5895.

FOR RENT WITH OPERATOR 8 ton hydraulic mobile crane. Max. 58'. 479-9621.

ONE 1975, AS NEW, JD Crawler tractor. 384-3614.

15 H.P. STEAM BOILER. 652-2296

135 FARM IMPLEMENTS

MF
Massey Ferguson
STANWOOD
EQUIPMENT SALES LTD.
Industrial—Agricultural
TRACTORS
6805 VEYANESS
652-1231
"YOUR LOCAL MASSEY DEALER"

148 LEASE VEHICLES

LEASE A VOLVO
Phone Jim Bryson 384-1161
Brian Holley Motors
3319 Douglas St.

150 CARS FOR SALE

CARS
ESQUIMALT AUTO MART LTD.
TRUCKS

ABOVE
AVERAGE CARS
BELOW
AVERAGE PRICES
Come in for a Test Drive TODAY!

76 TOYOTA COROLLA 2-dr. coupe. Low mileage. $2495
75 MONZA 2-dr. coupe, V-8, 4-sp. P.S., 21,000 miles $3895
73 MONTEGO MX 2-dr., HT, V-8, auto., P.S., P.B., radio, vinyl top $3295
73 DODGE CHALLENGER 2-dr., equipped, bucket seats, new paint $3595
73 JAVELIN 2-dr. GT, equipped, bucket seats, low miles $3695
72 DODGE CHARGER 2 dr., equipped, vinyl roof. Clean $2895
68 CHEV. MALIBU 2-dr., 327, 4-sp., mags, new paint. Sharp $2785
68 BEAUMONT 2-dr., V-8, auto., P.S., P.B., new paint. Clean $1995
68 COUGAR 2-dr., equipped, vinyl roof, new paint $1995

TRANSPORTATION SPECIALS
from $295 to $795
SAFETY TESTED — YOUR CHOICE

TRUCKS
73 VW CHIMO CAMPER includes raised roof $4495
72 GMC VAN, V-8, 3-spd., new paint. Sharp $3295
69 FORD ½-ton, V-8, 4-sp., canopy priced to sell at $1395
68 CHEVY VAN 6-cyl., 3-sp., clean and sharp $1995

D-00856A

77 TRANS AMS
Coming soon. See Alan Shearne, personally at Empress Pontiac Buick GMC Ltd. for details on 382-7121 or at home on 382-3391. D—01227-A.

'68 PARISIENNE, 2 PLUS 2, V-8 automatic, power steering, power brakes, power windows, convertible. $800 or best offer. After six or all day Sunday. 384-2047.

A STEAL, '67 MUSTANG REbuilt 289, Holly, Edelbrock, headers, cam, new paint and many more accessories. $1,800. 478-6021.

'65 MUSTANG WITH '69 COUGAR engine (47,000 miles), recently rebuilt auto. trans., extras. Really good shape. Asking $1,650. Steve 595-6826, between 4 and 6:30 p.m.

'69 CONTINENTAL MARK III, exceptional condition. Most options, hard to find one this good. Phone 592-1624 or 592-4132 or 383-8514.

1973 TOYOTA STATION WAGON, automatic, $1800. 1967 Datsun Pickup, 4-speed, good shape. $700. 386-2548.

1964 CHEVY II NOVA 4-DOOR sedan, 6 auto., P.S., radio $675. B & B CAR SALES, 385-4121, 3233 Douglas. D. LIC 00794A.

1964 CHEVY II NOVA 4-DOOR sedan, 6 auto., P.S., radio, $675. B & B CAR SALES, 385-4121, 3233 Douglas. D. LIC 00794A.

1974 HORNET SPORTABOUT, AUtomatic, stereo-radio, air-conditioning, power steering, immaculate condition. Reasonable offers. 598-8797.

'74 ASTRE, GOOD CONDITION, decore package and fitting tent, $2100 or best offer. 477-6038, 10 a.m.-4 p.m.

'74 CORVETTE
Orange, most options, excellent condition. Taking cash offers over $7,000. 479-5783.

'72 DODGE WAGON, 73,000 miles, excellent condition. Must sell, $1,475. Trades considered. 592-7792.

'65 LINCOLN CONTINENTAL, 66,000 miles, new brakes, muffler, battery and rebuilt carbs, $1700 or best offer. 383-3787.

1968 VAUXHALL VIVA, MANY new parts, needs some engine work, running. Offers. Call 656-4411.

150 CARS FOR SALE

DOUGLA
VOLKSWAGEN
PORSCHE
AUDI

76 DEMONSTRATORS
VW Rabbits, Sciroccos, Audi Fox, Audi 100. All offered at substantial savings! — Also — a good selection of 76 stock available, all at substantial savings!

SPECIALS!
75 VW CUSTOM BEETLE, 4 speedand radio. $2495
75 VEGA Hatchback, automatic, deluxe package, 21,000 miles. $2695

PREMIUM USED
75 VW DELUXE RABBIT, 4 speed and radio. $3695
75 MONTE CARLO, 2-door hardtop. Loaded! $5195
74 AUSTIN MINI, 4 speed and radio. $1995
74 GMC 1 ton custom special crew cab. Automatic, power steering, power brakes, rear duals, loaded! $6495
74 MAZDA 808 station wagon. Automatic and radio $3195
72 VW 411 wagon, 4 speed and radio. $2895
72 CHEV. ¾ ton, automatic, power steering, power brakes, radio. Very clean. $3495
72 VW 7 passenger bus, 4 speed, radio. $3795
74 PINTO, automatic, radio and vinyl top. $2995
74 ASTRE Hatchback, 4 speed, radio. $2695
72 VW 7 passenger bus, radio, boat rack. 21,000 miles. $4395
71 TOYOTA, automatic, radio and vinyl top. $2095
68 DATSUN 4 door, 4 speed and radio. $1495
71 FIAT 128, 4 speed and radio. $1295

TOP TRADE-IN ALLOWANCES
Good selection — all models, imports, domestics, and campers!

100% FINANCING O.A.C. SCOTIA PLAN

Douglas Volkswagen Ltd.
Porsche - Audi
3329 Douglas Street
388-5466
Dealer Licence 00341A

1975 BUICK LESABRE CUSTOM. Only 11,000 miles, red and white 2 dr. ht. Mint condition with power windows, trunk seat door locks and air conditioning, cruise control deluxe interior, equipped to tow a boat or trailer. A real luxury car at a real affordable price. To view, see Coastline Trailer Centre, 1621 Island Highway. 478-0923 D-13719.

RARE 1951 PONTIAC TWO DOOR hardtop, straight eight, (not running) complete with sun visor, wheel covers, skirts, and original handbook. (Some exterior body work required). Also 1950 Pontiac, 4-door, straight eight, (running), for parts car. For both cars, $2195. 385-6307.

ONE OWNER
1974 Chrysler Newport custom sedan with factory air-conditioning. This car in immaculate and top condition. For personal service, phone Charlie Peterson at Empress Pontiac Buick GMC Ltd., 382-7121, or residence, 592-0458. DL 01227A.

1976 VW RABBIT, DELUXE four-door, Rees blue, brown interior, standard transmission, Michelin radials, leatherette seats, warranty, etc. $4,800, O.B.O. Phone 384-6341.

1969 AUSTIN 1800, AUTOMATIC, 41,000 miles. Well maintained. $875. Appointment to see 384-1721, 477-0510, Sports Classic Cars, 2825 Bridge, D13451.

1973 CAPRI 2000, 4 SPEED, radio. Excellent. Clean. $2385. Appointment to see 384-1721, 477-0510, Sports Classic Cars, 2825 Bridge, D13451.

'67 DODGE CORONET 500, 2-door hardtop, bucket seats, console shift, V-8 automatic, power steering, 60,000 miles. Good condition. 384-4674.

MOVING TO VANCOUVER MUST sell 1966 Meteor Montcalm, 2 door hardtop, city tested till August 77, $475 or best offer, 383-7486.

75 VEGA ESTATE WAGON
Automatic transmissioon, covered by GM 60,000 — 5 year warranty, 24,000 miles, good condition, $2750, 386-3880.

MUST SELL '74 DODGE CHALlenger, immaculate, power steering, automatic, V-8, must be seen. $5,500 or offers. 477-8529.

1965 RAMBLER, AUTOMATIC, must sell, tested till Sept. 30, '77. Asking $525. Phone 386-8082 after 5.

1969 DODGE DART, 340, 4-BARrel, automatic, $1100. 592-1072.

150 CARS FOR SALE

Speedway MOTORS LTD.
AUDI PORSCHE
VOLKSWAGEN

THESE DEMOS MUST GO

TO MAKE ROOM FOR MORE 1977 MODELS
911 Porsche, load
924 Porsche, sunroof
Audi Fox wagon
Audi Fox sedan
Scirocco, 4 speed
Rabbits (5), your choice
Beetles, 4 speed, radio

PLUS
a limited selection of new 1976 models

QUALITY USED TRUCKS
75 Ford Club cab, ¾ ton
75 Chev. 9 passenger van
75 Dodge Club cab, V8
74 Ford ¾ ton, 4x4

QUALITY USED CARS
75 Ford Ghia
74 Cougar XR7
73 Torino, 4 door
73 Cougar XR7
73 Mercury Bobcat wagon

'77 RABBITS
WITH FUEL INJECTION
TEST DRIVE ONE TODAY

DOWNTOWN
971 Yates Street at Vancouver
Dealer Licence No. D-00186A

385-2415

HONDA
HONDA car centre
YATES AT QUADRA
386-6707
DEALER LIC. 846A

1967 2 DOOR RAMBLER AUTOmatic, city tested, winter tires. $400 or best offer. Call 592-2596 after 6 p.m.

1972 DATSUN 2-DOOR 510, STANdard with radial tires, tested, excellent condition, 43,000 miles, $1900. 595-0216.

1966 BEAUMONT, 2-DOOR sedan, 6-cylinder automatic, excellent condition. Asking $900. 478-5809.

64 IMPALA SS, AUTOMATIC transmission, pb, ps, tested until November 1977, very good condition. $1,400 or best offer. 478-4277.

1972 2-DR. OLDS DELTA 88 in excellent condition. One owner lady's car with power steering; power brakes and power windows. Must be seen to be appreciated. Priced for quick sale. Call 477-7166.

1966 BUICK RIVIERA GRAND Sport, all power 652-1893 or 652-1782.

'69 CHEVELLE 396, HOLLEY 850, hurst shift, Munsie, 4-speed, etc. Offers. 478-7509.

'66 VAUXHALL VIVA, GOOD motor, transmission. 595-8092, 598-7928.

'67 MUSTANG, 6 STANDARD, good shape, $1250 or offers. 478-9843, 478-1352.

1964 PONTIAC V-8, AUTOMATIC, runs. $100 or offers. Leave message for Mr. Jolson, 478-9085.

'73 FORD CUSTOM 500, EXcellent condition. $2,500. 478-9085 ask for Tom Bower.

'69 FORD FASTBACK, SHARP running and looking. Sacrifice, $1,095. 595-1267.

'69 MUSTANG, 67000 MILES, good condition. $1,850. 383-8840, 479-4215.

1972 DATSUN 510, 2-DOOR sedan, 4-speed, excellent condition. $1,750. 598-2807.

MUST SELL '65 CORVAIR, 2-door Monza, good condition, radio. Offers. 656-2296.

CADILLAC 1974, COUPE DEVille, paint perfect, new tires, air conditioned. 598-8435.

1970 TOYOTA CROLLA STAtion wagon, $1000. Snow tires, radio. 592-6389.

1973 TOYOTA STATION WAGON, poor condition. Offers. Days 382-2105, evenings 383-7606.

1975 VW BUG LIKE NEW, SUNflower yellow only $2595. Call 656-4411.

1966 AUSTIN MINI WAGON, 49,000 miles, very clean, asking $500. 479-3173.

67 CHEV. 4-DOOR, AUTOMATIC, radio, tested. First $233 takes. 479-6483.

1960 CHEV STATION WAGON, automatic tested, good condition, bargain, $250. 477-9823.

1975 FORD GRANADA, IMMACUlate 2-door, 6-cylinder, 16,000 miles. $3900. 477-8545.

69 T-BIRD, EXCELLENT MEchanical condition, tested. 595-8340.

1973 Z-28, 350 LT-1, 4-SPEED. Lots of extras. 385-6850.

71 IMPALA, GOOD RUNNING order. $1,700. 652-2947.

'72 PONTIAC STATIONWAGON, $2,900. 479-2278, after 5 p.m.

1973 CUDA 340, LOTS OF extras. 478-0049 after 6 p.m.

69 FORD FAIRLANE, $800 OR best offer. 478-6459.

150 CARS FOR SALE

You can expect A Great Deal From . . .

Cornell
CHEV/OLDS
Cadillac
CHEVROLET TRUCKS
Sales/Service 385-5777

OPEN 'TIL 9 P.M.

EVERYONE'S Trading For CHEVYS

SO many people have traded with us for New Chevrolets that we are stocked with many different types of pre-owned autos. Here are just a few of the many beautiful cars on our Used Car Lot.

1975 NOVA 4-dr. sedan. Small V8, automatic trans., power steering and radio. Mileage 20,796.
PRICE $4195

1974 MERCURY MONTEGO MX VILLAGER 4 DR. WAGON. Top of the line, full power equipped including factory air conditioning. Mileage 40,250.
PRICE $3895

1974 PONTIAC ASTRE H-Back. Azure blue and white, 4 speed with radio. Mileage 18,650.
PRICE $2695

1971 VOLKSWAGEN. 7 passenger bus. A PREMIUM UNIT. Invoices can be furnished to show repairs done. Mileage 66,290.
PRICE $2995

1976 CAMARO 2 dr. H.T. TYPE LT. V-8, automatic, power steering and brakes, radio. Mileage 5,250.
PRICE $5995

YOUR Reasonable Offer ACCEPTED

DON'T forget to inquire about our "EXTENDED SERVICE PROTECTION WARRANTY" TODAY!

FINANCING AVAILABLE ON THE PREMISES

CORNELL
CHEV-OLDS LTD.
3050 Douglas—385-5777
Dealer Licence D-00681A

INSTANT No-Red-Tape CREDIT

74 DART, auto	$2647
72 CHEV Impala	$2110
72 FORD, auto.	$1987
72 MINI	$953
71 DATSUN Stn. W.	$1046
71 PLYMOUTH, auto.	$947
70 RIVIERA	$3282
70 FORD ½-ton	$1475
70 PONTIAC, auto.	$841
69 DODGE van	$1124
69 VIVA	$510
68 CHEV, auto	$425
68 CHEVY II, auto	$927
67 CUTLASS, auto.	$920
67 REBEL, auto.	$397
65 CHEV, auto.	$250

ALL CARS
Safety Inspected and Covered by WARRANTY

Palm Motors 3342 Oak St.
386-8385 D-00641A

J. C. Motors Ltd.

837 YATES	384-0921
74 CORONA MK II	$3495
72 CORTINA	$1295
72 GRAN TORINO Wagon	$2495
72 MGB radials	$2995
71 CHARGER V-8, auto.	$2195
70 DODGE Dart V-8, auto	$1995
70 PONTIAC sdn.	$1295
69 RIVIERA loaded	$2995
69 CHEV, wagon, V-8 auto.	$1795
68 FALCON wagon, std.	$1295
68 FORD 9 pass. wgn.	$1495

D-00115A

ARTS CAR SALES

310 BAY ST.	383-8302
73 DATSUN 610	$2495
69 PONTIAC 2 PLUS 2	$1495
67 CHRYSLER 2-dr. ht.	$1195
68 ENVOY Epic	$ 395
63 CHEVY II	$ 95

D-00286A

'65 COMET CALIENTE 289 AUTOmatic, U.S. slots, custom painted, $800 or best offer. Must sell this month. 382-7718.

'69 ROADRUNNER, REBUILT, 383, cam, headers, 4-speed, tested, 20 m.p.g., excellent condition, offers, Mike, 388-1811 days.

1973 DODGE CHALLENGER V-8 automatic, power steering, power brakes, radio. 383-3903.

71 PINTO AUTOMATIC, RADIals, 33,000 miles, excellent condition, $1600. 652-1449.

1972 VEGA STATION WAGON, IMmaculate, $1700. 478-0295.

1968 BUICK LE SABRE, $895. 479-5560.

150 CARS FOR SALE

Brian Holley MOTORS LTD.
VOLVO
FIAT
LANCIA

We'd all like new demonstrators so we're having a GIANT

DEMO SALE!!

Al Nobbs, Service Manager, has a 1975 FIAT 131 automatic wagon. Custom rack and AM radio, Michelin radials, finished in Royal blue with tan vinyl interior. 11,000 miles. Replacement cost $6997.
SALE PRICE $4599

Bent Siewertsen, Parts Manager, has a 1975 FIAT 128 SOLD (typical!) custom rack, AM-FM radio, mag wheels, Ansa sport exhaust, Bosch lights, side moulding, etc. 12,200 miles. Replacement cost $4894.
SALE PRICE $3599

Jim Bryson, Fiat Salesman, has a 1976 FIAT 128, 4 dr. custom sedan with the deluxe specification. Radio, wheel and rims, tinted glass, console, rally wheels, full rust-proofing and undercoat, green with black interior, 7,000 miles. Replacement cost $4989.
SALE PRICE $3795

Eric Schjelderup, Fiat Salesman, has a 1975 FIAT 131 4 dr. automatic sedan, finished in olive green with a tan vinyl interior, AM radio, side moulding, rust proofing, radial tires, etc. Replacement cost $5724.
SALE PRICE $4795

Jim Williams, Sales Manager, has a LANCIA Beta Coupe, Monza red with oatmeal leather cloth interior, AM-FM stereo, Marchal Q.I. headlights plus Cibie Osear auxiliary lights, 5,800 miles, a real performance 2 and 2 with front wheel drive. Replacement cost $9295.
SALE PRICE $7795

Brian Holley Central
2 Blocks North of Mayfair Mall on Douglas
384-1161 Dealer Lic. 00903A

ONLY 4 LEFT
1976 VW Beetles, standard transmission, finished in diamond silver metallic with black leatherette interior. For further information please contact ERIC PETERSON AT DOUGLAS VOLKSWAGEN LTD., 388-5466 or RES. 388-7956. DL 00341A.

'64 MERCURY METEOR CONvertible, good running order, body and interior in good shape, new top and glass rear window, recently rebuilt motor, tested. Nearest offer, $1,195. Phone anytime 479-4971.

'72 CHEVELLE MALIBU, V-8, AUtomatic, power steering, power brakes, radio, new paint. Excellent condition, $2495 or best offer. 478-9328.

1976 VOLARE PREMIER WAGON, wood grain, automatic, V8, power steering, power brakes and power windows, cost new $7,000, must sell $5,700. 477-1119.

JEEP WAGONEER 1965, 4 wheel drive, good running order $1400 firm. Call Sat. or Sun. 477-3906.

1969 DART SWINGER 340 AUTOmatic, new brakes, Cragars, etc. Just tested. First reasonable offer accepted. 382-8450.

1971 FORD WAGON AIR CONDItioning, high mileage, excellent condition inside and out. 386-2776 or 479-8151.

'73 PINTO SQUIRE, 4 SPEED, one owner, immaculate condition, radio, radials, roof rack, $2650. 598-2794.

'71 PINTO, AUTOMATIC, RADIO, 33,000 miles. Excellent condition. $1,600. 652-1449.

1975 FIAT 128A 4 DOOR SEDAN, must sell open to offers. 478-6562 after 5:30.

MUST SELL 73 CHEVELLE coupe, many extras, $3500 firm. 383-2585.

1974 TOYOTA COROLLA SR5, one owner, recently tested. 479-7779.

1968 AUSTIN MINI MK II 1000 wagon. Best offer. Good condition. 497-6335.

'66 CHEVELLE BELAIR, V-8, AUtomatic, good condition. $1100 or best offer. 479-1938.

1964 STUDEBAKER COMMANDer V8, 4 door sedan, good condition. $500. or best offer. 479-5586.

1966 METEOR MONTCALM, DAMaged front fender, otherwise good, $125 firm. 478-4305.

'69 BUG 1500, EXCELLENT CONdition, completely overhauled, extras, $1,850. 592-1395.

ECONOMY
71 Fiat 128, 48 miles per gallon. $1395. 652-2201.

67 RAMBLER AMERICAN 4 door sedan, good second car. $425 or best offer. 658-5859.

1962 VW BEETLE DELUXE, body nice shape, $550 or best offer. 479-5926.

1966 BEAUMONT, TRANSMISsion 3 years old. Best offer. 642-3581.

1970 RENAULT 16TF, EXcellent condition. 382-2622 10 a.m. to 5 p.m.

56 BUICK SPECIAL, LOW MILEage, good condtiion, offers. Call after 5 p.m. 479-5293.

1965 CHEV. TRADE FOR VOLKSwagen bug or $550. 478-0264 after 5 p.m.

1968 DODGE CORONET WAGON, excellent condition, new exhaust $875. 478-2075.

71 MAZDA, 1600 SERIES, 4 DOOR, clean, tested, excellent condtion, $1250. 656-1635.

1971 TOYOTA CORONA, NEW tires, radio, automatic. $1195. 383-9554.

1967 FORD GALAXIE, PS, PB, studden winter tires, top condition, Duncan 748-9125 after 6.

69 TOYOTA COROLLA, GOOD condition, $785. 658-8293.

62 BUG TESTED, GOOD CONDItion. $425. or offers. 477-4759.

'71 VAUXHALL VIVA, TESTED and running, $350. 478-8607.

60 VW, MOTOR GOOD, NEEDS clutch $100 takes. 477-1439.

1968 FORD 4 DOOR, MOTOR needs work, will run, $50. 386-0956.

151 SPORT, IMPORT CARS

McCALLUM
DATSUN
VOLVO
McCallum Motors Ltd.

DOWNTOWN
1101 YATES AT COOK
382-6122 Dlr. Lic. 00850A

COLWOOD
1836 Island Highway
478-1741 Dlr. Lic. D-00850A

PREMIUM TRADES
IMMACULATE

69 MERCEDES 280 SE, AT, PS, PB, AM-FM radio, leather interior, air conditioned. Only 55,000 mi.
76 MAVERICK 4-dr., 6-cyl., AT., PS, PB, radio, radial tires $3995
75 FIREBIRD AT, PS, PB, air conditioned, radio, radial tires. Only 8,000 mi. $5495
75 FIAT X19 sports cpe., 4-spd., radio. Low miles. $4195
73 PLYMOUTH SEBRING AT, PS, PB, radio, vinyl roof. $2995
73 TOYOTA PICKUP $2595
72 VOLKS 411 S.W., 4-spd., radio, radial tires $2495
72 CORTINA S.W. radio $1995
70 FORD GALAXIE 500, 2-dr. HT, V-8, AT, PS, PB, radio $1695
71 BUICK RIVIERA 2-dr., HT, AT, PS, PB, stereo tape, air conditioning, cruise control, vinyl roof, radial tires.

ALL BCAA TESTED

De Pape

76 TOYOTA 4X4 LANDCRUISER
4 spd. Only 7,000 mi. Like new. Local 1 owner.

67 ROLLS ROYCE
Truely Beautiful. View it today!

73 Mercedes 450SL
Automatic, power steering power brakes, power windows, low mileage, very well maintained.

75 CORVETTE
350 4-speed, P.S., P.B. Power windows, tilt and telescopic steering, real sharp. Raised lettered tires.

76 FIREBIRD
350 V-8 auto., P.S., P.B., only 1500 miles, BARGAIN PRICED.

75 NOVA SS
350 4-speed. P.S. mags, raised white letter tires, buckets, RARE!

74 CADILLAC
d'elegance model, coupe de ville. Full power options, plus air, stereo, 20,000 miles, traded to us by the original owner to one of our later model luxury cars.

72 VEGA GT
Striping mags, 4-speed, radio
Bargain $1695

73 GMC ¾ TON
Super Custom, V-8 auto., power steering power brakes, radio plus many extras.

73 Datsun 240Z
sunroof, 4-speed, vinyl top, one owner, very sharp

69 PONTIAC wagon
Catalina model, P.S., P.B., tilt steering wheel, air conditioning. Mechanically excellent. Test drive it today!

Many More
DePape Motors Ltd
760 JOHNSON ST. 384-8035
D-00264A

1967 PONTIAC PARISIENNE, 2-door hardtop, ps, pb, automatic, new rebuilt engine, safety inspected until October 1977, super shape. $700. 384-8243.

1970 BUICK SKYLARK, 2-DOOR hardtop, power windows, power brakes, no reasonable offer refused, must sell, B. Nesbit 388-4395 till 5 p.m., 383-1589 evenings.

TRANSFERRED TO ARCTIC, can't take my mint 71 Camaro along. Give away price of $2,850. 656-1800 after 5.

1972 FIAT 128 WAGON, 25 MILES per gallon, excellent condition. $1500 or best offer. Phone 384-0969, around 5:00 p.m.

1962 COMET 6-CYLINDER AUTOmatic, only 75,000 original miles, immaculate condition, only $750. 384-5827.

'72 BUICK LESABRE, 2 DOOR hardtop, power steering, power brakes, 50,000 miles, $2700 or best offer, 478-5618.

1974 RANCHERO SQUIRE, power steering, power brakes, custom interior, must sell by weekend. 595-70052.

'72 DATSUN 510, 2 DOOR AUTOmatic, 35,000 miles, $2,000. '69 Acadian, blue and white, 307 automatic. $1700. 595-4963.

1963 BUICK LESABRE 4-DOOR hardtop, V-8, automatic, power steering, power brakes, $450. 1966 Ford super Van, $950, 479-1202.

71 GREMLIN HATCH MINI wagon. White with black interior, very clean, low miles, asking $1450, make an offer. 656-6806.

1975 PACER, AUTOMATIC, radio, power steering plus extras, 12,000 miles, $3800 or best offer. 478-7076.

73 ASTRE, EXCELLENT CONDItion, $2100. Call after 7:00 p.m. 385-0879.

1969 MAZDA WAGON 4-SPEED, good condition, asking $995. 479-5906.

1972 MAVERICK, 6-CYLINDER, 2-door, excellent, $1500. Phone 652-5646.

1972 COUGAR, AUTOMATIC, P.S., P.B., 30,000 miles, good condition, $2600. 479-7767.

1971 VEGA GT HATCHBACK, REally sharp, header, radials, options. $1500. 479-5926 after 5 p.m.

150 CARS FOR SALE

EMPRESS
PONTIAC BUICK GMC TRUCK
Pontiac Buick LTD.

12 Mon.-12,000 mi. Power Train Service Agreement Available on the Majority of our Used Cars and Trucks!

76 VENTURA	$4695
76 CELICA G.T.	$5695
76 DATSUN B210	$3995
75 DODGE ½ ton Van	$4295
75 CATALINA Wgn.	$5595
75 VOLKS La Gande	$3895
75 SPRINT, AT.	$5495
75 FIREBIRD A.T.	$5695
75 GREMLIN, Std.	$2495
75 ASTRE H-Back, At.	$3695
75 ASTRE wgn., A.T.	$3695
75 MALIBU 4 dr., A.T.	$4795
75 LE MANS 4-Dr., At.	$4795
75 CENTURY, 2-Dr.	$4895
74 FORD ¾-ton	$4695
74 DATSUN 260Z	$5695
74 VEGA, A.T.	$2995
74 LUXURY LeMans	$4595
74 NEWPORT Cstm. air	
73 JIMMY, 4x4	$5295
72 CHEV. ¾ P.U.	$3995
72 PARISIENNE, A.T.	$2795
72 FORD ¾ P.U.	$3995
72 PONTIAC Ht., Air	$3295
72 CHEVELLE 2-Dr.	$3295
72 DATSUN P.U.	$2495
72 MGB Convt.	$3395
71 LE MANS Wgn. At.	$3095
71 BEL AIR, 2-Dr.	$2595

Many More Used Cars Not Listed,
OPEN
MON. - THURS. 9-9
FRI. - SAT. 9-6

EMPRESS
PONTIAC BUICK GMC TRUCK
Pontiac Buick LTD.
382-7121
2867 DOUGLAS AT TOPAZ
Dealer Lic. D01227A

AMC
AMERICAN MOTORS REDUCES '77 Gremlin Prices By $250
our '76 Gremlins REDUCED Up To $500
1976 & 1977 GREMLINS covered by the AMC Buyer Protection Plan 11, 24 Months or 24,000 Miles!
There's more to an AMC

REG MIDGLEY MOTORS LTD.
736 Cloverdale
385-8756
Dealer Lic. D00247A

'74 FIAT 1600 CC. DELUXE 4 door, twin overhead cam, low mileage radio, radials, must sell, $2500 or best offer. 383-6196 between 6 p.m.-8 p.m.

'73 THUNDERBIRD (LINCOLN Mark IV type) has almost every conceivable option, garage kept in mint condition. Cost $14,000 new, price $6500. 477-6357 or 382-4921.

1969 PLYMOUTH WAGON, 383, automatic transmission, power steering, power brakes, power rear window, excellent condition, 50,000 miles, $2400. 652-3704.

1970 DODGE CHARGER, 383 Magnum, 4 speed, positraction, power steering, power brakes. Good condition, $2100. 748-0543 (Duncan) after 5:00.

'69 AMBASSADOR, ONE OWNER, automatic, power steering, power brakes, radio and air conditioning. Mint condition. Offers. 658-5448.

MUST SELL 1970 MERCURY Montego MX, A-T, gold in color, good condition, $1500 or offers 'til Nov. 20th, 385-3956.

'71 PONTIAC WAGON, STEEL radials, 57,0000 easy miles. Very nice condition, $2,200 or nearest offer. 598-8518.

1967 VOLKSWAGEN KARMAN Ghia, just tuned, good condition, best offer. 479-4172.

150 CARS FOR SALE

Garden City Auto Sales LTD.

WE REALLY Come Through for YOU!

'76 AMC PACER
6 auto., PS, radio

'76 TR6 4 SP
Overdrive

'75 CORVETTE
Auto., factory air

'74 COUGAR XR7
Loaded including air

'74 BARACUDA
V8, auto., PS, PB, vinyl

'73 CAPRI 2000
4-speed, radio

'73 T-BIRD
Loaded including air

'73 COUGAR
Full power, extra clean

'73 COMET GT
Buckets, V8, auto., PS, nice

'73 LEMANS Sport
V8, auto., PS, PB, electric windows

'72 DATSUN 240Z
6 auto., radio

'71 LEMANS Con.
Full power

'71 Mustang GRANDE
V8, auto., full power

'70 SWINGER 340
V8, auto., PS

'70 MUSTANG
V8, auto., full power

HOURS OPEN
8:30 a.m. to 8:00 p.m.

No Reasonable Offer Refused
2978 Douglas
382-9111
D-001319A

S&H TOYOTA

76 TOYOTA COROLLA 4 door, automatic	$3895
76 TOYOTA COROLLA 1200 4 door, 4 speed	$2995
75 TOYOTA COROLLA 4 door, automatic	$3195
75 VW RABBIT 4 speed, radio	$3995
75 TOYOTA COROLLA 4 door, automatic	$3495
73 TOYOTA MK II 6 cyl., automatic	$3895
72 CORTINA GT 2 door, 4 speed	$1895
71 VEGA STN. WAGON 4 cyl., 4 speed	$1295
68 TOYOTA COROLLA 2 door, 4 speed	$1095

Saunders and Hitchman
Sales & Service Ltd.
2040 Cadboro Bay Road At Fort and Foul Bay
Dealer Lic. 00566A
592-2471

59 BUG, BALANCED AND BLUE printed, 1650 c.c. newly built cam, headers, two-barrel Webber, Hurst competition shifter, dual port heads, many extras. 125 h.p. $1,600. 388-4150. Or trade for large Honda.

1973 BUICK CENTURY REGAL, 350 V8, automatic, P.S., P.B., P.W. 2 door hardtop, vinyl, 44,000 miles, radio, tape deck, factory air, recent transmission overhaul. New brakes, new radials, top condition, $3,950 or offers. 652-2275.

1975 MERCURY MONARCH, 2-door, 302 V-8, automatic, power steering, power brakes, radio, steel radials, reclining buckets, 9500 miles. Lady driven. Like new. $4000. 477-2946 after 6 p.m. D00060A.

1972 MUSTANG CONVERTIBLE, light blue, white top, 302 automatic, extra snows, 53,000 one-owner miles, excellent condition. Best offer. This beauty is a good investment. 388-7658, 477-8077.

MATADOR X '75, AUTOMATIC trans, P.B., P.S., all weather heat and air, AM-FM stereo with rear speakers, tilt wheel, steel radials, security system, rear defroster, vinyl top. $4900. 382-6911.

MUST SACRIFICE 70 CHEV. Impala 4-door sedan, just tuned up, all new brakes, good rubber, if necessary will paint and do body work as it is already scheduled. Best offer takes. 382-0618.

FIBREGLASS T-BUCKET VOLKSwagen powered, spare motor, two tops, radial tires, two slicks, needs a little work. $800 or closest offer. 385-7551 after 5.

1974 PINTO AUTOMATIC, RADIO, deluxe, exterior trim. Immaculate condition. $1985. Appointment to see 384-1721, 477-0510. Sports Classic Cars, 2825 Bridge. D13451.

73 VOLKSWAGEN BEETLE, IMmaculate condition, radials, tapedeck, radio, 34,000 miles, $2,250 or best offer. 384-0087 after 4 p.m. weekdays.

'72 JAVELIN, 360 V-8, AUTOMATic, power steering and power brakes, Crager SS mags, beautiful condition, must be seen. Offers, 652-2922.

1964 VALIANT V-200 4-DOOR Sedan, 6-cyl., auto., $575. B & B CAR SALES, 2233 Douglas, 385-4121. D. Lic. 00794A.

150 CARS FOR SALE

METRO TOYOTA

USED CAR SALE!! MAKE YOUR OFFER

73 Vega	Offers
71 Ford	$1675
73 Corona	$1775
74 Corona	Offers
76 Corona	Offers
76 Celica	Offers
72 Ford	Offers
69 Chrysler	$1475
72 Colt Wgn	$1795
74 Camaro	Offers
73 Mk II	$3495
69 Impala	$1475
70 Datsun	$ 995
69 Monaco	$1295
69 International	$ 750
72 Hilux	$1895
73 4 X 4	$4395
69 Crown	$1075
74 Celica	Offers
73 Courier	$1475
71 Olds	$1575
70 Corolla	$1195
74 Gremlin	Offers
73 Astre	$2345
71 Corolla Wgn	$1475
73 Landcruiser	$3395
72 Datsun FB	$1475
73 Hilux	$2985
73 Datsun	Offers
65 Malibu	Offers
72 Dodge Van	Offers
72 Camaro	Offers
65 Cutlass	Offers
69 Cortina	$ 775
75 Corona	Offers
67 Coronet	$ 575
69 Camaro	$2995
71 Corolla	$1375
72 240Z	Offers
69 Envoy	$ 450
73 Ventura	$2495
73 Hilux	Offers
74 Fiat	Offers
70 Chrysler	$1500
50 Ford	Offers
70 VW Bus	Offers
69 Skylark	Offers
65 Mustang	Offers
72 Impala	$2675
69 Malibu	Offers
71 Cuda	Offers
73 GTO	Offers
72 ElCamino	Offers
70 Torino GT	Offers
72 Challenger	Offers
73 Chevelle	Offers
76 Trans Am	Offers
75 Trans Am	Offers
72 Mustang	Offers
73 Javelin	Offers

250 NEW & USED UNITS TO CHOOSE FROM!

PRICES ON ALL CARS!
BCAA INSPECTION On Most Units '71 Up
AND REMEMBER! NO REASONABLE OFFER REFUSED
100% FINANCING AVAILABLE O.A.C.
Open 9 a.m. - 10 p.m.

CALL NOW! 386-3516
Metro Toyota Ltd.
625 Finlayson
Dealer Lic. 00431A

METRO TOYOTA

MUST SELL
65 Morris 1100, excellent condition. New tires. Tested. 595-8340.

1972 TOYOTA COROLLA 1600, 4-speed, mags, vinyl roof, and radio, $2000 or best offer. 385-7370, 652-1976.

1974 PINTO STATION WAGON, 2300 cc automatic, A-1 condition, studded tires, $3000 or best offer. 479-7778.

SACRIFICE — 1971 VOLKSwagen beetle. Top shape. Many extras. $1,500 or best offer. 658-5501.

1973 DUSTER, PS, PB, 340 2-door hardtop, low mileage, excellent condition. After 5 weekdays, 384-4553.

RARE
'64 Camino re-built 327, turbo-automatic, power steering, needs some body work. $1500. 478-4248.

1971 DATSUN 1200 FASTBACK, 4-speed, radio, $1,075. B & B CAR SALES, 2233 Douglas, 385-4121. D. Lic. 00794A.

'67 PONTIAC CONVERTIBLE 327 automatic. Buckets, new radials. Good condition. $600. 479-1460.

1967 CONTINENTAL 2-DOOR hardtop, A-1 condition, 383-5901. $2000.

1970 CHRYSLER IMPERIAL, all-electric, air-conditioned. Michelin tires. $1850. 595-3315.

68 FAIRLANE FASTBACK, $800 or offers. 63 Chev. station wagon, $300 or offer. 479-3004.

150 CARS FOR SALE

SUBURBAN MOTORS

HOME OF
LINCOLN, MERCURY, MONARCH, METEOR, COUGAR AND XR7, COMET, BOBCAT, '76 CAPRI II AND FORD TRUCKS!

SUBURBAN'S BEST BUYS

75 MONARCH 2 door sedan, 6 cylinder, automatic. Radio, power steering, power brakes, chocolate and clean. $4995

75 CELICA ST, 4 cylinder, 4 speed, radio. Finished in red, a beauty. $3995

74 BUICK LUXUS, 2 door hardtop, radio. Automatic, power steering, power brakes and air conditioning. SPECIAL $4395

74 CAPRICE ESTATE WAGON, air conditioning. Cream in color and extra clean. $4495

74 GREMLIN, V8, 3 speed, radio. Silver in color. $2595

74 METEOR WAGON, V8 automatic, radio. Power steering, power brakes, low mileage, blue. $3995

EXTRA SPECIAL
76 COMET 2 door deluxe. A low mileage demonstrator with automatic. Radio, power steering, power brakes, original $5596. NOW $4795

Excellent selection of new and safe buy Gov't tested used cars to choose from.

ASK ABOUT OUR EXTENDED WARRANTY

YOU CAN PUT IT ALL TOGETHER! AT SUBURBAN!

WIDE OPEN UNTIL 9 P.M. Monday to Friday
6 p.m. Saturdays

SUBURBAN MOTORS
3377 Douglas St.
386-6131
Dealer Lic. 00863A

STOCK REDUCTION SALE

75 VALIANT	$3521
74 ASTRE auto.	$2226
74 HORNET auto.	$2091
72 DUSTER V8 Std.	$2227
71 TRIUMPH GT 6 plus	$1997
69 CUTLASS Supreme	$1668
69 MAZDA wagon	$ 957
69 FORD Galaxie	$1377
67 FAIRLANE	$ 852
65 RAMBLER wagon	$ 415
73 DODGE 9-pass. wagon	$2650
70 VW Super Beetle	$1281
74 FORD ½-ton Explorer	$3458
73 FORD ¾-ton van	$3266
73 FORD ½-ton Explorer	$3566
67 CHEV pickup	$1019
69 SCOUT auto.	$ 991
8-ft. import CAMPER	$ 856
Electric GOLF CART	$ 490

B. MADSEN MOTORS LTD.
DRIVE A LITTLE FURTHER AND SAVE A LOT MORE
2691 Sooke Rd., Glen Lake
478-5011 DL. 00569A

PAINTER MOTORS LTD.
1513 Quadra at Pandora

74 LINCOLN Mk IV	$9800
72 TOYOTA Celica St.	$2195
72 DATSUN 510 wagon	$1795
72 MG MIDGET, radials	$2295
72 DUSTER, 340 auto.	$2795
72 DATSUN Fastback 1200	$1595
71 MUSTANG Mach 1	Offers
70 CHEVELLE 13,000 mi.	$2695
70 COUGAR XR7	$2395
69 MUSTANG fastback	$1995
69 FIREBIRD 4.1 litre	$2295
69 CHEVELLE convertible	$1995
69 MUSTANG, V8, auto.	$1995
67 CUTLASS 2-Dr. H.T.	$1295
67 MONACO 500, loaded	$995
65 CANSO Sport Deluxe	$1295

See RICK or SHARON for Personalized Professional Service
385-0122
D-00246A

73 CHRYSLER NEWPORT. EXcellent condition, 30,000 miles, interior and exterior almost new. Electric sunroof and many xtras, asking $3500 or closest. 382-1162 George.

1967 DODGE DART, SLANT 6, automatic 4-door sedan, good tires, new paint job. $950 or best offer. 595-3378.

1967 CORTINA, FAIR CONDItion, $350. 592-4387.

MUST SELL '74 VW, $2,300. 478-9402.

1965 AUSTIN 1100, CLEAN, RUNS well, economical. $575. 477-5160.

VAUXHALL 1966 TESTED 'TIL August. 479-4714.

1950 FORD ROADSTER. HAND built body. Offers. 385-9654.

1966 FORD, HARDTOP, GOOD condition, after 5, 383-7644, $500.

1963 CHEVY II NOVA, V-8, headers, side pipes, Doug, 595-2491.

150 CARS FOR SALE

PLIMLEY
BRITISH LEYLAND
1010 Yates
382-9121

THE BIG EVENT! SELL ALL 76 STOCK AT REDUCED PRICES

1975 FORD F250 4 X 4
¾ ton PU. Canopy top, 2 tone green, AT, P.S., P.B.
$6995

74 JAGUAR XJ12, dark green, 4-door, luxury sedan $12,295
74 TRIUMPH TR6, powerful, 6 cylinder convertible $4695
74 VOLKSWAGEN BEETLE green, 4-spd. $2695
74 AMC GREMLIN White, very clean $1995
74 PINTO 4-Spd., 2-dr., bronze $2695
73 TOYOTA WAGON A.T., clean, economical and practical $1895
73 MAZDA RX3 coupe, immaculate $2495
70 MAVERICK 2-Dr., 3-spd., recent engine rebuild $1095
69 MAZDA 1500 4-Spd., 4-dr., unbeatably priced $795
69 AUSTIN MINI, Green., low mileage $895
68 AUSTIN 1800 $850

FOR THESE AND OTHER FINE UNITS, CONTACT ONE OF OUR SALESMEN.
Wes Downey
Rick Restell
Randy Prime
Paul Croy
Dealer Licence 572A

WILLE Has

52 JEEP pickup 4x4	$1998
67 FIREBIRD 400 4-spd.	$1995
68 FALCON Futura wgn.	$ 995
72 SUPER Beetle	$2195
72 FORD van camperized	$1295
73 CAPRI II, sunroof	$4795
73 MAVERICK, 6, auto.	$2495
73 DODGE ¾-ton, canopy	$4295
73 SWINGER 2-Dr. Ht., 6	$2595
74 GREMLIN X, 19,000 miles	$2895
74 COUGAR XR-7, loaded	$4595
74 MUSTANG Ghia, 6, auto.	$3895
74 TOYOTA ½-ton, auto.	$3195
74 TOYOTA ½-ton, 4-speed	$2995
74 VANDURA ¾-ton	$4495
76 CHEV. ½-ton, canopy	$4495
75 DART, Factory warranty	$4595
76 VANGUARD 22' Motorhome	$17,950
77 STREET VAN conversion	$7895
77 DODGE Van conversion	$5795

Many more to choose from

NOVEMBER SPECIAL OFFER! $300 OFF
WINDOW PRICES ON '76 Dart's and Fury's
WHILE STOCK LASTS
WILLE MOTORS LTD.
Dlr. D-13645
3240 Douglas at Cloverdale
382-2313
OPEN 9 A.M. to 6 P.M.

1975 TRANS-AM 400, AUTOMATIC trans. Power steering, power brakes. Mint condition. Must sell, $6500 or best reasonable offer. Call Ross, 656-1041, 656-5695.

MUST SELL, 1959 PONTIAC Parisienne, very good condition, V-8 automatic, mags, recent paint job. Must be seen. 477-3559, after 4:30 p.m.

1974 GRAND TORINO, NEW tires, excellent condition, many options, sacrifice price. Must be sold, will take highest offer. 748-2854, Duncan.

1976 FORD LTD COUNTRY Squire wagon, P.B., P.S., air conditioning, excellent condition, $5400 or best offer. 743-5973, Mill Bay.

65 CHEV IMPALA 283 AUTOMATic, P.S., P.B., body solid, interior excellent, motor needs work. 595-3376 after 5:30 p.m.

75 CHEVELLE MALIBU, V-8, P.S., P.B., air conditioning, radials, 2-door, $3900 or best offer. 478-5363.

1974 MAVERICK 6-CYLINDER deluxe, automatic, radio, power steering, excellent condition, $2850. After 5, 477-6349.

68 BUICK LESABRE, 2-DOOR hardtop, 65,000 original miles, air conditioning, best offer over $1500. 479-5579.

'71 TOYOTA COROLLA, AUTO. trans., 4 door, 35,000 miles. Student must sell, $1300 or best offer. 385-3807 after 4:30.

1971 DODGE STATION WAGON, V-8, automatic, power steering, new tires, 59,000 miles. $1995. 592-9289.

MUST SELL 71 MERCURY MONtego, low mileage, excellent condition, many options. View at 3431 Doncaster or phone 652-3893.

1965 FORD METEOR V8 AUTOmatic, power controls, good condition, $500 or best offer. 656-5433.

1968 FAIRLANE FASTBACK, 390, auto, new air shocks, $1600 or best offer. 658-8876.

1972 CHRYSLER NEW YORKER Brougham, excellent condition. 479-9163.

FOR SALE 1959 VOLKSWAGEN Beetle $250 or best offer. Call between 9-5, 384-4232.

VERY GOOD RELIABLE TESTed 1963 Hillman, $350. 478-6454 after 5.

'72 CORTINA, 39,000 MILES, tested, engine in excellent condition. Asking $1250. 477-0584.

1972 MAZDA, EXCELLENT CONdition, tested, buckets seats, only $1295. 477-0695.

1966 MORRIS 1100, MOTOR, BODY and interior good. Needs clutch work. 595-1647.

1976 CADILLAC SEVILLE sedan, under 1200 miles. Phone 383-3150.

150 CARS FOR SALE

THREE POINT MOTORS
Mercedes-Benz
DATSUN

76 TOYOTA 1600
Corolla, 9,500 miles $3,395
76 BMW 2002
sun-roof, 7,000 miles $7,595
75 BEETLE
Fuel injection, AM-FM $2,995
75 DATSUN B210
Only 5,500 miles $3,595
75 MAZDA
Station Wagon $3,595
75 DATSUN 710
4-door, vinyl roof $3,695
75 FORD
Gran Torino sedan $3,995
74 DATSUN B210
Automatic $3,295
74 COMET
Only 12,000 miles! $3,395
74 PICKUP
Datsun Sportruck $3,395
74 DATSUN 710
Station wagon $3,795
74 VOLVO 144
Grand Luxe $4,795
73 MAZDA RX3
Sporty rotary coupe $1,995
73 MAZDA
Station wagon $2,395
73 FORD LTD
Beautiful Brougham $3,195
73 TOYOTA
Corona, 17,000 miles $3,395
72 PICKUP
Datsun Sportruck $2,595
71 PONTIAC
Lemans 4-door hardtop $2,395
70 SUNBEAM
Automatic, 36,000 miles $1,695
69 CORTINA
51,000 miles $1,095
69 OLDS
Delta 4-door hardtop $1,395
66 BUICK
Special 4-door sedan $1,095

2620 GOVERNMENT at HILLSIDE
385-6737
Dealer Licence D-00740 A

Millstream CHEVROLET

NOBODY ... BUT NOBODY
Wants to sell you a car or truck more than Millstream Chevrolet AND WE'LL PROVE IT!!

WE STILL HAVE A GOOD SELECTION OF DEMOS, AND BRAND NEW 1976 Chevrolets, Chevelles, Novas, Vegas, Chevettes, Camaros, Monte Carlos and Trucks!

76 CORVETTE L82 engine, 4 speed, air conditioning, leather trim. Finished in yellow $9985

74 DATSUN 710 2 door, 4 speed. Radio. Finished in Turquoise. Very clean unit $2895

75 HONDA CIVIC 4 speed, radio. Finished in maroon $2895

74 ASTRE coupe, 4 speed, radio. Finished in orange. Excellent. Clean $2495

75 BUICK CENTURY 4 door sedan, V-8 automatic. Power steering, brakes and radio. Finished in beige $4495

WE OFFER INTERNATIONAL WARRANTY ON THE MAJORITY OF OUR USED CARS!

Millstream Chevrolet Ltd.
1730 Island Highway
474-1211
Dealer Lic. D01384A

1968 FIREBIRD, 350, 1 LADY, owner, 2-speed automatic, P.S., PB, well maintained, city tested, best offer. Phone 598-8722 after 5 p.m.

1972 MERCURY STATION-wagon, automatic, power steering and power brakes, excellent condition. Asking $1950. Call after 6:00 p.m. at 477-0808.

1970 DODGE 4 DOOR, P.B., P.S. Ready for the road. Must sell this week. $1450 or best offer. Phone 479-4009 after 3 p.m.

1973 LINCOLN CONTINENTAL town car, immaculate condition, asking $5995. Must sell. Phone 595-1010 any time.

1976 CHRYSLER TOWN AND Country station wagon, fully equipped, low mileage. 385-7970.

1974 FIAT, 128, IMMACULATE throughout, $2,300 or offers. 477-3401.

MUST SELL, 73 DATSUN 610, IN good condition. 652-3743.

63 ACADIAN HARDTOP, AUTOmatic, radio, good shape. 478-9706.

59 GMC PICKUP, FULL RACE, best offer. Vancouver 522-9435.

1972 MAZDA, VERY GOOD CONdition, winter radials. 477-8943.

1970 DATSUN 510
Excellent condition. 382-6362.

1966 CORTINA, $500
Phone 479-8872, 10 a.m.-1 p.m.

peter pollen ford

7 DAY MONEY BACK GUARANTEE

Buy With Confidence "With Victoria's Finest Used Car Guarantee"

75 PINTO
AUTOMATIC, RADIO
$2895

75 PINTO S.W.
AUTOMATIC, RADIO
$3195

74 PONTIAC
LEMANS, 4 DOOR
$3195

71 VOLVO 142
4 SPEED
$2695

76 MAVERICK
4 dr., auto., P.S.
$3995

75 TOYOTA COROLLA
2 dr., SR5, $3895

74 OLDS CUTLASS
2 dr. HT. $3495

75 AMC PACER
6 cyl., metallic blue
$2895

73 MERCURY MONTEGO
Haardtop $3195

73 DATSUN 610
Station wagon $2495

72 MAZDA
2 dr. $1495

70 MUSTANG
V8, automatic $2495

76 Ford F150
4 WHEEL DRIVE
DELUXE CANOPY
POWER STEERING, POWER BRAKES, RADIO, LOW MILEAGE
$6295

76 DATSUN
Pick-Up-Long Box
$3595

75 FORD 150
Econoline Van
$3895

GOVERNMENT TESTED

BANK FINANCING

PETER POLLEN FORD
YATES AT COOK
384-1144
D00745A

CHEAP RELIABLE TRANSPORtation, 1971 Gremlin, sunroof, radio, brand new winter tires. Excellent shape. 477-2708.

1967 RAMBLER COMPACT wagon, very good condition, recently tested, $600. Phone 386-7067.

1975 MUSTANG II, 6 AUTOMATic, many options, trade considred. 478-0524 after 6.

1969 DATSUN 510 DELUXE, good condition, $750. Phone 382-9460.

'67 COMET, EXCELLENT SECond car, $500; '66 Lincoln 4 door, air conditioned, $2400. 595-7258.

1963 PONTIAC STATIONWAGON, V-8 automatic, good condition, $975. 658-5738.

1967 METEOR SEDAN, 289 CU. in. V-8, automatic, new tires, low mileage. $695 or offers. 382-3047.

1963 DODGE 440, SEDAN, V-8 AUtomatic, excellent condition. $500, must be seen. 595-8340.

1969 LINCOLN CONTINENTAL, all extras, $2,000. 383-2793.

1967 CAMARO, SS350, 4-SPEED, 335-3940.

'68 LOTUS EUROPA, $3,500. 658-1188.

MUST SELL '62 4 DOOR STUDEbaker, $200 or best offer, 386-7147.

'61 HILLMAN MINX STATION wagon, new trans. $400. 658-5391.

1976 GREMLIN X, 15,000 MILES, lots of extras. 384-7016.

'51 PONTIAC, GREAT CITY CAR. $150 or best offer. 592-0817.

'63 DODGE, $50.
598-1876.

1967 COMET, GOOD RUNNING order, $750. 384-7067.

'67 MUSTANG, V-8 AUTOMATIC, 289, low mileage, radials. 477-0784.

VICTORIA DODGE CHRYSLER
ON YATES

GREAT USED CAR BUYS

1976 CHRYSLER
Cordoba $6988
Facotry air conditioning, 360 V-8, automatic, power steering, and brakes, stereo tapedeck, etc. $88 down, $186.82 per month for 48 months.

1976 ACADIAN
Hatchback $3388
4-speed transmission, radio, 10,000 miles. $88 down, $89.35 per month for 48 months.

1975 Volkswagen
Rabbit $3288
$88 down, $96.02 per month for 42 months.

1974 DODGE
Colt $2588
2-Dr. HT., 4-speed transmission, radio, 21,000 miles. $88 down, $84.83 per month for 36 months.

1975 DART
Swinger $3888
2-Dr. HT. 23,000 miles, 6-cyl., auto., power steering, vinyl top, radio. $88 down, $102.89 per month for 48 months.

1975 COLT
St. Wagon $3388
19,000 miles, automatic transmission, radio, tapedeck, roof rack. $88 down, $99.02 per month for 42 months.

1975 PLYMOUTH
Valiant $3988
Custom 4-Dr., 18,000 miles, 6-cyl., auto., power steering. $88 down, $105.59 per month for 48 months.

1973 TOYOTA
PU—Canopy $2788
Automatic transmission, 40,000 miles. $88 down, $91.62 per month for 36 months.

1970 DART
Swinger $1788
2-Dr. HT., V-8, automatic, radio. $88 down, $57.69 per month for 36 months.

1974 COLT
St. Wagon $3188
10,000 miles, automatic transmission. $88 down, $93.02 per month for 42 months.

1972 TOYOTA
Corolla $1888
2-Dr., 4-speed transmission, radio. $88 down, $61.08 per month for 36 months.

1972 FIAT
128 $1788
2-Dr., standard transmission, radio. $88 down, $57.69 per month for 36 months.

1968 Volkswagen
Westphalia $3288
This is like new and has been exceptionally well looked after. $88 down, $108.59 per month for 36 months.

1968 VOLVO
$1488
2-Dr. Sedan. $88 down, $47.50 per month for 36 months.

ALL PAYMENTS INCLUDE LIFE INSURANCE, INTEREST RATE IS 13.5 PER CENT SIMPLE PER ANNUM.

30 Days or 1,000 miles 100 per cent power train warranty. At no cost to you. 3 years oil changes as per manufacturers' specifications.

*When you buy a 1972 Car or Newer

VICTORIA
384-8174
DODGE CHRYSLER
Hours Mon.-Fri. 9-9, Sat. 9-6
Dealer Licence No. D00867A

1967 FORD GALAXIE HARD TOP V8 automatic, radio, power steering, power brakes, $850 or best offer. 2101 Chambers St. 385-6880.

'67 BEAUMONT, 396 4-SPEED, new cam, headers, paint, lifters, push rod, gears, and chrome. Offers. 595-1824.

1975 HONDA CIVIC H-B, 17,000 miles. Lots of extras. Must sell, all offers considered. Phone before noon, 385-3298.

1970 FORD FAIRLANE 500 2-DR. H.T., V-8, auto, p.s., p.b., radio, tested. B & B CAR SALES, 3233 Douglas, 385-4121. D. Lic. 00794A.

LUXURIOUS 1971 METEOR RIdeau, new condition, low mileage, must be seen. $2400, 384-5461.

1974 GREMLIN, RADIO, STEREO, mags, duals, air shocks, and more $2895. 479-9795 after 5.

'62 COMET, EXCELLENT SECond car, $500; '66 Lincoln 4 door, air conditioned, $2400. 595-7258.

ENSIGN CHRYSLER PLYMOUTH

ENSIGN'S NOVEMBER SALE

BANK FINANCING
13.5%— annual % rate O.A.C.

74 Fiat 124 Convert.
73 Pontiac LeMans
75 Toyota S-W
71 Mustang
69 Chrysler
75 Mercedes Benz 280S
74 Jaguar XJ6
73 Satellite Regent, S-W
71 Fury II
66 Olds Toronado
70 Toyota
72 Mercury Villager, S-W
70 Chrysler 300 Conv.
75 Valiant
76 Duster
74 Ranchero Squire
75 MGB
70 Marquis
71 Toyota
75 Scamp
75 Ford LTD
69 Rambler
72 Cortina
74 Malibu Classic
75 Monaco
74 Mazda 808
71 Chrysler
73 Buick
74 Torino S-W
75 Volks Bug
76 Dodge Colt
75 Torino, S-W
75 Ford Custom 500
72 Comet
72 Chrysler Newport
76 Volare
75 Gran Fury
73 Volvo 145E S.W.
68 Mustang
71 V.W. Beetle
74 Gran Torino
71 Buick Skylark
68 Ford Falcon
73 Pontiac Firebird
72 Valiant Scamp

Choose From Over 200 New and Used Units

ENSIGN
Chrysler-Plymouth Ltd.
DOWNTOWN
YATES AT COOK
Dealer licence number D495A
386-2411
Open Weekdays Till 9:00

1969 NOVA SS 375-396 M.22, 4:56, Hooker, Holley, Accel, M-T, Lakewood, Mr. Gasket, Hurst, Hi-Jackers, U.S. Mags, Goodyear Polyglas GT, Hardwood Pro Scoop, Gauges, Tach; 940 Lawndale Avenue, 598-1583.

'65 BEAUMONT SPORT DELUXE, V-8, automatic, new exhaust, plugs, etc. 3 spare tires, good car for wife or kids. $950 or offers. Phone 477-9971 after 5.

1972 OLDS CUTLASS SUPREME, 2-door hardtop, buckets, console, vinyl roof, excellent condition. 652-1533.

1965 CORVAIR JUST GOVERNment tested $390. 382-9400 after 9:30 a.m.

1965 CHEV CONVERTIBLE 1 owner, good condition, collectors items $1000. 477-7093.

'74 ASTRA GT 4-SPD. RADIAL tires, 26,000 miles. Offers. Phone 748-9288 collect.

'70 MAZDA STATION WAGON, IN good condition, $795. Phone 382-9054 or 385-8688.

REDUCED 1974 VOLVO WAGON 145. Many extras $5250 or offers. 384-6953 after 5.

1964 METEOR STATION WAGON, runs but needs work. 2465 Epworth. 592-0515 asking $200.

'68 PLYMOUTH FURY, 4 DOOR, V-8, automatic, ps, pb, radio. In good condition. 1 owner, 592-3967.

1966 CHEVY NOVA, 2-DOOR hardtop, 283 2-speed automatic. Offers. 384-9144.

71 PINTO 1600 SERIES, 4-speed, radio, good reliable transportation. $950. 383-7766.

1968 VOLVO 144S, SUMMER AND winter radials, dependable, economical, comfortable. $800. 477-3161.

69 FIAT SPYDER CONVERTible, excellent condition, asking $1250. 656-6806.

MUST SELL, 1966 MINI COOPER, all options — everything new, best offer. 479-6107.

63 VOLKSWAGEN SQUAREBACK, running condition, needs work. $300. 592-2221.

MUST SELL 1975 PINTO, $2,200. In good condition. 474-1413.

1970 T BIRD, OFFERS TO $2300. 479-9142.

1972 VOLKSWAGEN BEETLE, excellent condition, radio, 478-2015.

PUGEOT 404 STATION WAGON, R.H. drive, $350, 385-7148.

1974 CONTINENTAL MK IV, 17,000 miles, $9,000. 382-7550.

72 DATSUN FASTBACK, $975 FOR quick sale. 656-6806.

1974 FIAT 124 SPECIAL, LOW mileage, top condition. 595-1524.

'65 RAMBLER STATION WAGON very good condition. 479-8497.

1963 VW BUG, $450
595-8286

1960 FALCON, GOOD TRANSPORtation, running, $225. 478-0517.

'68 CAMARO FOR SALE offers. 479-5573.

1968 CHEV EL CAMINO, REbuilt engine, $1,000. 642-5384.

'59 THUNDERBIRD, $24,000. REbuilt transmission, Phone 388-1916.

HORWOOD MAZDA

DOWNTOWN
810 Johnson at Blanshard
385-1451
Dealer Licence D-00803A

DEMO SALE

EXAMPLE:
MAZDA 1800 PU, HD rear bumper, HD moulding. Low mileage $3495

USED CARS
76 DODGE van, 5000 mi. $4495
74 DATSUN B210, auto. $2895
75 VOLKSWAGEN $3195
73 MGB Roadster $2995
71 BUICK 2 dr. HT., air conditioned $1595
70 CUTLASS Supreme 2 dr. HT. $2595
TRAV-L-MATE camper for import truck only $1695

NO REASONABLE OFFER REFUSED

COLWOOD LOT
1619 Island Hwy.
478-8211 Dlr. Lic. D-01264A
TUES.-FRI. 9-6
SAT.: 9-5

74 VOLKS Beetle $2895
73 PINTO S.W. $2595
71 VW 411 Sedan $1695
71 TOYOTA PICKUP $1495
66 BUICK Skylark $895

ALL CARS CARRY PRICE TAGS

100% FINANCE O.A.C.
Bank of B.C.

DUSTER, '73 — SLANT 6, AUTO trans., radio, top condition. $3295. Offers considered. 656-3267.

1971 MAZDA 1800 WAGON, valves reground, carpet, excellent. $2300 O.B.O. 382-5807.

MUST SELL, 1970 CAMARO 7-28, 250 LTI. Trades considered. View at 152 Island Highway.

VOLVO, 1974, BLUE, DELUXE 144. Has everything, $5,250. Telephone 382-5478.

1956 FORD HARDTOP, SELL OR trade. Can be seen on East Sooke Rd. 478-7968, ask for Richard.

71 VEGA KAMMBACK, FLOOR shift, mags, new tires, radio, 57,000 miles. $1000. 478-0995.

'62 AUSTIN WAGON, GOOD RUNning order, tested to February '77. $300 or best offer. 382-7718.

SAVE! '73 DATSUN STATION wagon or 1 trade in on new car, $2,600. 656-5214.

'64 VALIANT SIGNET 4-SPEED 273, parts or whole 1460 Taunton St. by Bay and Fernwood.

'73 AUSTIN MINI, MAGS, RADIals, tape deck, low mileage. 598-3627.

1974 CHEVY VEGA AUTOMATIC radio, rear defog, excellent condition. $2400 or best offer. 656-5433.

1971 DODGE DEMON, SLANT-6, 3-speed stick, asking $1500. Phone 384-4063.

1971 TOYOTA COROLLA, LOW mileage, excellent condition, radio, $1595 firm, 477-0590.

151 SPORT, IMPORT CARS

1971 VOLVO 164, AUTOMATIC, power steering, radio, 54,000 miles. Immaculate, $2885. Appointment to see, 384-1721, 477-0510, Sports Classic Cars, 2825 Bridge, D13451.

1969 TR6 IN EXCELLENT CONDItion, radio and tape deck, radials plus extra snow tires, asking $2300 or reasonable offer. Phone 479-4669.

CLASSIC
1963 Porsche 356B convertible, forced to sell for personal reasons; trades accepted. 383-3808.

'68 ROVER 2000 TC, MICHELIN radials, new clutch, tuneup, possibly the best leather interior of any Rover in Victoria. $1850. 477-6357 or 382-4931.

1976 ALFA ROMEO ALFETTA GT, 2000cc, fuel injection, dual overhead cam. 5 speed transaxel, 4900 miles. Red with black, like new. 642-5368.

1971 OPEL GT, IMMACULATE condition. Silver and black paint. All options. $3,900 OBO. 748-0515 Duncan.

1973 CORVETTE, IMMACULATE, reasonable mileage, 350 cu. in., 4 speed, AM-FM radio. To view phone Ken at 384-4348.

'71 FIAT SPYDER, NEW TOP, new XAS's, 1 owner, good condition. Asking $2,500. 479-8084 after 4 p.m.

1974 MG MIDGET, 13,000 MILES, like new, $2650. Appointment to see 384-1721, 477-0510, Sports Classic Cars, 2825 Bridge, D13451.

JAGUAR MARK II 1963, 3.8 litre, automatic, superb condition, mechanically excellent, must sell. $2500 or best offer. 386-1509.

MERCEDES 300
1966 rare SEC model, 65,500 miles, immaculate. Evenings, 479-7008.

ONE OF A KIND
1953 Morris Commercial window van, fully camperized, sleeps 2, runs and looks well. 479-8568.

MUST SELL
65 Morris 1100, excellent condition. New tires. Tested. 595-8340.

'64 DAIMLER JAGUAR, 80,000 miles. Automatic transmission. Radials, V-8, 2.5 leader, $4,000 or offers. 479-7318 after 5 p.m.

VERY RARE ITALIA
Mazzerati body, Cleveland Ford running gear, sell or trade, for motor home etc. 383-7244.

1967 E-TYPE JAGUAR 4.2 LITRE coupe, good shape throughout, $6600, call 592-2227 even. and weekends.

1973 MAZDA ROTARY WAGON, 35,000 miles, A-1 condition, radials and radio, automatic, $2400. 384-4589 or 598-1572.

1973 TR6, MEDIUM BLUE WITH black leather interior, AM-FM radio, new radials, black vinyl roof, 28,000 miles. 658-8329.

'75 BMW 2002, SUNROOF, PAStel blue. 5 months left on unlimited mileage warranty. Will sacrifice for quick sale. 642-4578.

1957 VOLVO 122 GT, RUNS WELL, needs minor attention, $575 O.B.O. 384-0405 after 3 p.m.

1974 CORVETTE ONLY 27,000 miles, 350 cc., 4-speed shift, $8,000. Serious inquiries only. 658-8785.

MUST SELL: LEAVING TOWN. 1961 Humber S.S. Needs work. 1965 Corvair excellent shape. 386-9602.

1970 MGB DARK METALLIC blue, good condition. Asking $2,000. 477-5196.

1976 TRANS AM, EXCELLENT condition, silver, 400-4 speed, 18,000 miles. $5,995 or offers. 656-4169.

'72 TRIUMPH GT6, MINT, LOW mileage, $2800 or nearest offer. 477-9282.

1974 — 914 PORSCHE, 5 SPEEDS, must sell, phone between 8-5 p.m. 384-6915.

1960 CORVETTE, ALL OFFERS considered, will accept trade, must sell. 384-6915.

71 MGB-GT BRG, 20,000 MILES, new radials and exhaust. 592-6963 Kelly.

1974 TR6, 15,000 MILES, OVERdrive, excellent condition. $4200. 383-2793.

1975 TOYOTA CELICA ST, MINT condition, $3850 firm. 385-5240.

1957 TR3, GOOD SHAPE, $2000. 478-2311; Saturday call after 6.

151 SPORT, IMPORT CARS

STOCK 1965 MUSTANG 2 PLUS 2 GT. Optional factory equipment includes Rally package, front disc brakes, headers, 4-speed transmission, and more. Offers on $3,600. 382-9978.

VOLVO — 1975 242DL, 4-SPEED plus overdrive, fuel injection, local, immaculate, tested, warranty. Contact Jerry McCann, c-o McCallum Motors Ltd., 1101 Yates Street. DL 00850A.

72 MGB, WELL MAINTAINED, low mileage. 477-2324 between 5 and 7.

1966 FIAT 1500, ATTRACTIVE economical model, $500. 477-4641 after 5 p.m.

MGA'S FOR SALE IN PIECES, can be made into one complete car. 656-3489.

'71 CAMARO 350 AUTOMATIC, Radio. Excellent condition. Low mileage. Asking $2,995. 383-1293.

'68 TR GT6. GOOD RUNNING order. Must sell. Offers of $1,100. 592-3358.

1966 MGB, NEW RADIALS, TONneau, good condition, asking $1495. 479-5906.

1975 CORVETTE STINGRAY, panel top, low mileage, good condition. Phone 6-9 P.M. 479-7623.

1974 TR6, 16,000 MILES, OVERdrive. Excellent condition, must sell. 385-6813.

'69 TOYOTA SPRINTER 4-speed, good condition, economical asking $800. 652-2195.

MUST SELL — 1974 BLUE FIAT X19. 21,000 miles. Offers. 477-0693.

'67 MGB-GT, NEEDS NEW RADIator and some body work, offers. Call 478-1101 after 5 p.m.

154 TRUCKS, BUSES and VANS

1976 JEEP SALE
SAVE UP TO $1000
1—only 1976 JEEP HONCHO
2—1976 JEEP CJ5's
1—1976 JEEP CJ7
Reg Midgley Motors Ltd.
736 Cloverdale 385-8756
DL00247A

METCHOSIN FIRE PROTECTION District will sell one 1951 GMC tank truck, 2,000-gallon capacity to the highest bidder above $1500. Bids will be received at 635 Lombard Drive until 6 p.m. November 30, 1976. To view the truck, phone Herman at 478-1137.

4X4, 1973 FORD, F250, 360-4 speed, 3000 lb. Hubs, stereo, includes 100-gallon Tidy tank, dual action pump, 29,000 miles, $4350. Can be seen at Old England Inn, 429 Lampson, room 18. Week days after 6 p.m. or anytime Sat. or Sun.

'76 FORD XLT ¾, SUPER CAB, V-8, 4 spd., many options. New. $6800. '76 Ford ¾, custom special, V-8 auto. New. $6200. Save dollars on these two. '68 Dodge 36-pass. school bus, 318, 4-spd., 2 spd. axle. Real good. $3200. Munro Motors. 748-8760, 746-7434. DL11100.

ARTS CAR SALES
310 BAY ST. 383-6302
72 FORD 4x4 $3995
71 DODGE ½-ton $1995
70 VOLKSWAGEN Van $2695
65 CHEV. ½-ton $ 695
D-00286A

1972 MAZDA PICKUP, NEW RAdial tires, clean. $400 down and take over payments of $86.68 per month on approved credit, present payments paid in advance until January 7, 1977. Private sale. I need bigger car. Call 656-6749.

MUST SELL 1975 GMC VAN. AUtomatic, power steering, power brakes, posi-traction, radio. All heavy duty equipment and many other options. $4700. 479-5270 or 385-1304.

66 CAMPERIZED FORD ECONOline, studded snow tires, new paint, fully insulated, panelled, carpeted, cupboards etc. Mechanically sound and tested, $1500. 383-1961.

MUST SELL THIS WEEKEND
'55 Dodge panel street road. All new custom interior. $4,500 invested, $2,500 or best offer. Negotiable. Will deliver. 248-9910.

'76 CHEVY VAN ¾ TON, REAR step bumper, high bucket seats, AM-FM radio, insulated and carpeted. Asking $6200. Phone 478-2179 after 6 p.m.

69 FORD VAN NO. 200, V8 STANdard transmission FM cassette stereo, radial tires, panelled, insulated and carpeted. 595-4360 between 5-9 p.m.

'67 MERC ½ TON V-8 4 SPEED, short box, with canopy. Phone between 5:30-6:30 Wednesday. After 3 Thursday-Friday. 388-5298.

'75 VW 7-PASS. BUS, EXTRA clean, 14,000 miles, will sell or trade for late model European car. Call Tony at 383-2622.

1975 FORD ¾ TON, 4X4, V-8 AUtomatic, power steering, power brakes, 16,000 miles. $5495. Will take trade. 112-743-5685.

1974 DODGE KARRYVAN 360 V-8. Auto trans. p.s., p.b., radio, 38" cargo doors, white, 19,800 miles. Good condition. Phone 743-5305.

1967 DATSUN PICKUP 4 SPEED. Good shape. $700. 1973 Toyota station wagon. Automatic. $1800. 386-2648.

'74 FORD F350 PICKUP, TRAILer special. New tires, V-8 automatic, power steering, power brakes. Will take trade. $4795. 112-743-5407.

1956 MERCURY TRUCK, CANopy, excellent condition. Best offer. Must be seen. 383-7937 between 5-7 p.m.

1972 FORD 200 VAN, 302 STANdard, finished inside, 38,000 miles, asking $3500 or offers. 86-8609, 4-9 p.m.

USED TRUCKS
Half-ton pickups to tandems
GOERGE ENG TRUCK SALES
2810A Rock Bay Ave. 385-3054

1972 CHEV. PICKUP, V8, 4-speed, part trade, will take Valiant or similar automatic car. 477-1784.

'74 FORD VAN E200, 302, AUTO. excellent condition. $4,200. or will take trade for compact auto of same value. 656-5957.

1976 TOYOTA PICK UP, SR5, 5-speed, radials, radio, bucket seats. Offers. 477-4528.

1970 DODGE ½-TON, FACTORY rebuilt slant 6 4-speed, $1,200. 592-1072.

1974 WHITE FORD WALK-IN van, automatic, only 8,000 miles. Call 383-0027.

1974 DODGE VAN-B100, 6 STANdard, 30,000 miles, partly camperized, $3600. 658-8614.

1973 HILUX TOYOTA TRUCK, 36,000 miles, $2000 or nearest offer. 595-2491.

1949 FORD PICK-UP, ORIGINAL, good running condition, $400, firm. 388-9532.

1970 FORD ½ TON PICKUP, Good condition, $1150, 748-8537 Duncan.

1974 BRONCO, V-8, STANDARD, new tires, plus convertible top. Will take trade. $4795. 112-743-5407.

'73 VW SAFARI, FULLY CUStomized. Woodgrain deluxe interior. $6,500. 595-4756 evenings.

1975 FORD ¾ TON, $4195. ALSO 1972 Fargo 1 ton, flatdeck, $2895. 112-743-5685

'74 VOLKSWAGEN VAN, 7 PASsenger. Good condition. $4,000 firm. 386-6290 or 479-8262.

69 LANDROVER, EXCELLENT condition. $2795. 479-4868 between 5 and 7.

61 OLDS F-85 STATION WAGON, runs or for parts. Garden City Service Centre, 2978 Douglas.

VAN COMPLETELY DECKED out, automatic, safety inspected $2000. Phone 383-6805.

68 INTERNATIONAL ¾-TON van, excellent condition, $1250. 478-2015.

1966 GMC ¾ TON PICKUP. $850. Tested. 658-8116.

1970 CHEV ½ TON, HEAVY duty. $2000. 652-1887.

1973 F 250, 360 V-8, 3,700 MILES. 2 new tires. Phone 746-4951 eves.

'67 JEEP WAGONEER 4X4, RAMsay P T O winch. $1750. 743-5983.

1966 CHEVY SHORT BOX, STEEP side with canopy. Offers. 479-4739.

4X4, 69 FORD ½ TON, DELUXE, winch, canopy. 656-1635.

1967 FORD PICKUP ¾-TON FOR sale, wood canopy. 382-0988.

69 CHEVY VAN, PARTLY CAMperized $2100. 595-6803.

68 FORD SHORT-BOX.
384-3468.

154 TRUCKS, BUSES and VANS

ENSIGN Dodge TRUCKS AND RECREATION VEHICLE CENTRE
QUADRA AT CALEDONIA

GOOD NEWS Over 80 New and Used Trucks To Choose From!!

NOW 77 DODGE
PICK-UPS
VANS
SPORTSMAN WAGONS

Ready for Immediate Delivery

QUALITY USED TRUCKS
76 DODGE 1-TON CAB AND CHASSIS
V8, AUTO., P.S., P.B., BABY DUALS. NO DOWN PAYMENT $170 PER MO., FOR 48 months.
$5887

75 Dodge ½-ton pickup ex-lease units, several to choose from.
V8, A.T., P.B., NO DOWN PAYMENT, $127 PER MO., 48 MONTHS.
Priced from $4297

PLUS
71 Toyota P.U.
69 Ford Camperized Van
72 Dodge ¾-ton P.U.
73 Dodge Club Cab
73 Datsun P.U.
74 Dodge ¾-ton P.U.
74 Toyota
75 Dodge Van
75 Ramcharger
75 Dodge ½-ton P.U.
76 Chev ¾-ton P.U.
76 Dodge ½-ton

PLUS MANY MORE

SEE THE TRUCK SPECIALISTS AT

ENSIGN
DODGE TRUCK CENTRE
QUADRA at CALEDONIA
386-2411
Ask for Truck Sales
Dealer Licence Number D-495B

1971 Ford 750 Louieville, C and C, 391 motor, 5-speed trans., and 2-speed axle.
1968 International 1700 single axle with dump box.
George Eng Truck Sales
DL 00245A
2810A Rock Bay Ave. 385-3054

'73 GMC ¾-TON SIERRA Grande camper special 8200 GVW 350 automatic, 2 tone, deluxe interior, tilt wheel, twin tanks $4450. 477-6357 or 382-4931.

'71 ECONOLINE ¾-TON VAN, 302, 3-speed automatic, tested, new rear tires, muffler. 384-2849 after 5 p.m., $2450 or nearest offer.

1972 FORD ½-TON, V-8, AUTOmatic, $2,200 or best offer. 479-5175 after 4:30 p.m.

1975 TOYOTA LANDCRUISER radio, Warne hubs, low miles, $5,500. 592-2962.

73 GMC VAN, V-8 AUTOMATIC, excellent condition. Offers to $4500. Phone 479-3352 after 5.

66 VOLKSWAGEN VAN, NEW ENgine, $1200. 8 a.m. - 8 p.m. 656-8529.

66 FORD VAN, $500. VIEW AT 574 Hillside, between 7 a.m. and 5 p.m. weekdays, or call 386-8881.

'76 Ford Econoline Van, V-8, fully equipped, insulated and carpeted throughout, $6400. 477-8831.

1966 INTERNATIONAL ¾-TON, excellent running condition, $900. New tires. 598-6370.

1973 FORD RANGER ½-TON, 6, standard, radio and new clutch, $2500 or best offer. 478-1503.

3 INTERNATIONAL 1600'S WITH 16' vans. Reasonably priced. 658-8082.

1972 GMC ½-TON, CANOPY, sno. tires, $2600. After 5 week days 598-7728.

'68 GMC ½-TON 4-SPEED, 6 CYLinder. New rubber, front brakes, carpurator, etc. $1300. 385-5554.

'72 VW VAN, 7 PASSENGER, asking $2450. Phone 385-9659.

1964 FORD VAN, GOOD SHAPE, offers. 652-3241 after 6.

154 TRUCKS, BUSES and VANS

MUST SELL

"TRUCKS"
70 FORD ¾ ton $2,395
72 FORD ¾ ton $2,795
74 FORD 1-ton Ranger $5,595
72 GMC Sierra ¾ ton $4,195
73 CHEV ¾ Cheyenne $4,195
74 CHEV ¾ Cheyenne $4,495
76 FORD ¾ Super Cab $6,595

"VANS"
71 DODGE Conversion $6,995
72 DODGE Maxi $6,995
68 FARGO Conversion $2,495

S. J. PEDEN LTD.
D13-432
2855 QUESNEL ST., 386-3464

1975 1ST PRIZE WINNER, COMpletely customized van, custom paint and body, 307 cu. in., headers and cam, 20,000 miles, TV, stereo, etc. Will trade for small car plus cash or sell for $5,700. 598-8614.

1976 ¾ GMAC OR CLASSIC, camper special, 2200 miles, power steering, power brakes, automatic, equipped with electric brakes and trailer hitch, price $6950. Will accept trade. 658-5685.

1968 GMC CAB OVER, 20,000 GVW, 16 ft. enclosed box. Sliding rear door, good tires, new engine, power lift, five speed, two axle. Top condition, $5500 or offers. 652-2275.

LEN BARKLEY INTERNATIONAL
New and Used Trucks
517 Herald 388-5508

WANTED: '65 PASSENGER OR larger school bus, must be mechanically fit and ready to roll. Please call Mike, 386-7561, Monday to Friday 8-5 p.m.

1967 MERCURY ONE-TON PICKUP, V-8, 4-speed, nice shape, $1,675 or best offer. B & B CAR SALES, 3233 Douglas, 385-4121. D. Lic. 00794A.

75 CHEV ¾ TON, CAMPER SPECial and trailer package, dual tanks and batteries, deluxe interior, 1200 tires and mags, insulated canopy, $7,000. 383-6774.

1974 TOYOTA LANDCRUISER, 4x4, 39,000 miles, excellent condition. On road, off road tires, radio, safety inspected til Aug. 77. 382-3560.

MUST SELL 1976 TOYOTA LANDcruiser 4x4, Warner hubs, radio, roll bar, skid plates, 4 speed, 257 6 cylinder 9,000 miles $6500 or nearest offer. phone 479-7874.

SACRIFICE
1975 CHEV ¾-TON PICKUP, power steering, power brakes, automatic, $4750 or best offer. 478-5469.

'74 FORD, ¾-TON, POWER steering, power brakes. Dual fuel tanks, 100% rubber, real clean, $2700. 479-4047.

'71 CHEV 1-TON STAKE, $3000; '65 International 3-ton, flat, dump, winch, both in good shape, $3000. Must sell, 656-1910.

FULLY CUSTOMIZED HIGH performance Dodge van, $4500; too many extras to list. Phone 656-1843.

'69 GMC LONGBOX VAN, ECOnomical 6 cylinder, new tires, tested, camperized, excellent condition, $2100. After 5:00. 477-6349.

RARE
1964 El Camino, rebuilt 327, turbo-automatic, power steering. Needs some body work, $1500. 478-4248.

1975 JEEP CJ5, 6 CYLINDER, 4-speed, radio, custom roof-rack, A-1 shape, $5,000 or nearest offer. 652-5537 after 5 p.m.

1960 WILLYS 4-WHEEL DRIVE pickup, with camper, 28,000 miles. Excellent throughout, $2250. 595-6793.

65 ECONOLINE VAN, PANELLED and insulated, mag wheels, tape deck, asking $1300 or best offer. 385-0760 after 6 p.m.

1974 SHORT-BLOCK IN 1965 VW van. Needs new shocks, some body work, minor electrics, $800. Phone 592-6392.

MUST SELL BY WEEKEND, '75 CHEVY VAN, ¾-TON, LOADED. $5,000 CASH. 658-5792.

'73 G.M.C. ¾-TON, FOUR SPEED, split rims, low mileage, real good, $3250. 479-4047.

1968 ¾-TON FORD TRUCK, 6-cylinder, 4-speed, in good condition, $1395, 658-5685 after 6 p.m.

1966 FORD ¾-TON, V-8, 4-SPEED, factory insulated canopy, $1600. 658-5738.

1973 FORD F-250, V-8, 3-SPEED, power steering, power brakes. $3,600, negotiable. 478-4275.

1974 DATSUN PICKUP, $2500 OR $4500 with 1976 import camper. 652-1614.

1974 DATSUN PICKUP, 22,000 miles. Excellent mechanical condition, $2,500. 595-7091.

1966 ½-TON FORD PICKUP, good body, glass and box, ng engine. $450. 652-5631 or 652-2817.

'62 GMC ½-TON, GOOD RUNning condition, asking $350. 477-0405.

1964 ECONOLINE CAMPERVAN, safety checked, new engine, brakes. $975. 386-7285.

58 FORD 1-TON, STAKE-SIDE, new baby duals, needs some work. Offers. 656-1990.

1970 DODGE ½ TON, 1973 8½ FT. Vanguard camper, $5500 or best offer, 474-1706.

'72 DATSUN 1600 PICKUP, GOOD condition, 4-speed transmission. 384-5182.

1967 CHEV. VAN; CAMPERIZED leatherette panelling, excellent mechanical shape, receipts, 658-8410.

1973 COURIER ROUGH $1500 OR best offer. Phone 384-0969 around 5.

74 FORD ECONOLINE 100, V-6, 40,000 miles. $3,700. 477-0584.

1949 MERCURY ½-TON, RUNning, offers. 304-841 Kindersley.

1975 GMC ¾ TON VAN. GOOD condition. $5,500. 592-7168.

1969 CHEV ½ TON STEPSIDE truck. 478-0763 after 5.

'71 DODGE VAN, GOOD CONDItion, 6-cylinder standard. 642-5970.

HUNTER'S 1966 ¾-PANEL 4X4 GMC, 327 cu. in. 384-4289.

75 BRONCO 4X4, 9,000 MILES, offers. 478-7136.

1956 FORD PICKUP, IMMACUlate condition, $2200. 479-6528.

'73 FORD ½ TON, $2900 OR BEST offer. 386-9429.

1969 DODGE TRUCK, V-8, 4-speed, good condition. 384-6701.

52 INTERNATIONAL PICKUP, $500. 478-2461.

158 TIRES

RADIAL SNOW TIRE SPECIALS
TUBELESS — WHITEWALLS
4—ER70x14—All Can— $49.50 ea.
4—FR78x14—Uniroyal— $49.50 ea.
6—GR78x14—Uniroyal— $58.50 ea.
4—195 70x14—Bridgestone $64.50 ea.
8—LR78x15—Uniroyal— $75.00 ea.
FREE INSTALLATION
D & D TIRE
1620 Blanshard St.
382-7283

GOODRICH RADIAL SNOW tires, 165SR 15 on Volvo rims, fit 122s and 544s. Like new. $75. Phone 656-6769.

TWO REMINGTON STUDDED snow tires size H78-15 will fit 69 Chrysler, one tire with rim. 592-2696 after 6 p.m.

TWO B60X13, LESS THAN 500 miles, raised white letters. 384-3835.

SET OF TIRES, FRONT F70-14, back G60-14, babp moons, Ford rims. Asking $225. 478-3388.

FOUR NEW POLYGLASS WHITE wall tires each 78x14. ½-price. 479-2178.

TWO 760X15 DUNLOP TIRES. 479-9655.

SNOW TIRES AND RIMS SIZE F78x14, $50, 477-5360.

158 TIRES

2 WINTER MICHELIN TIRES, steel radials, $80 for the pair, 386-0687.

2—14" RADIAL STUDDED SNOW tires, used only one winter. New price $110, offers, 478-2647.

MAGS ON TIRES, FIT CHEV., like new. 479-5778.

FOUR WINTER 185-SR14 RADIAL tires on rims from 240Z. 477-0693.

FOUR MAGS AND TIRES, 15", 6 bolt, 3,000 miles. 656-2727.

2 STUDDED SNOW TIRES, 4-PLY nylon B78-13, like new. 386-1654.

160 PARTS, ACCESSORIES

301" CHEV. COMPLETELY MAchined and balanced; Jahns 12½-1 Crower Roller Cam, reworked 2.02 head, etc. Sacrifice for $1300. Never run. Lakewood scatter shield, Hurst super shifter, 2—660 Holleys, G.K. cam and kit for Chev, 2 competition clutch assemblies. All parts new and reasonable. Phone now! 385-2296.

AUTO SOUND
Tape Players—Radios
In-Dash AM-FM radio tape players
B.C. SOUND & RADIO SERVICE
931 FORT 383-4731

OPEN NOW
Come and see Victoria's largest stock of Hi-performance auto accessories and parts.
Mon.-Fri. 9-9, Sat. til 5
D. G. AUTO
3244 Douglas 382-4012

'68 375 H.P. 327 COMPLETELY remanufactured. New Z28 cam, lifters, crank, pistons and pins and bearings throughout with 194 heads. $650 plus exchange. 383-2734, 642-3524.

GOING, GOING, GONE
Wrecking 72 Chev. ½-ton pickup, turbo 350 trans, $50. Also 71 Torino, needs fender and bumper, $450, whole or parts. 385-2022 or 479-4697.

NEED A BATTERY FOR YOUR Chev, Ford or Chrysler. Try us now and try this price. 36-month warranty, $29.95 installed. Milligan's Hillside 66, 1025 Hillside, 385-1811 or 384-9042.

CASH CASH CASH
We pay cash for good used high performance auto accessories and mags and tires. Frank's Trading Shop, 1819 Douglas Street, 385-2022.

64 CHEV. BISCAYNE, BLACK, 2 door hardtop. Headers, half finished diamond tuffed interior, black with red metal flake inserts. No motor, no trans. Doug, 595-2491.

RADIATOR REPAIRS, FAST TOP quality repairs at Maurice's Auto Body, 427 Beta St., phone 386-3381 or 384-8094. Located behind the Burnside Pay and Save Gas Station.

Used Volkswagen Parts
Over 1 acre of VWs being dismantled. Call B.C. Auto Wrecking Ltd. 652-1181.

2 MORRIS OXFORDS, 1 WITH complete drive train, older Volkswagen camper, 1 Corvair motor, all in good condition. Between 5 and 7, 658-8726.

VICTORIA 4-WHEEL DRIVE
FREE WHEELING HUBS for any make of 4-wheel drive. D-13531.
597 Hillside at Rock Bay 386-6511

1967 327-375 H.P. BELLHOUSING and clutch; '57 Chev body; 4.88 12-bolt posi rear end; air shocks. 642-3023, after 5 p.m.

2 BUCKET SEATS, BRAND NEW; 2 sets of snow tires, studded, plus rims, sizes 600-13, and 700-14; 656-5007.

REBUILT VOLKSWAGEN ENgine for sale, complete, $200 or best offer, or wanted Volkswagen without engine. Call 383-2841.

2 NEW 14X8K ALUMINUM DIAmond spoke wheels, Unifit $80; 4 Ford rims and tires, offers. 652-3051.

WANTED: 4-SPEED TRANSMISsion for early 60's Hillman or Sunbeam Minx. 652-5659 after 5 p.m.

CHEV. 350, NEW 350 H.P., CAM and lifters, rebuilt 700 quadrajet, can be seen running. 598-2188.

FOUR — 7" ET MAGS, UNILUG 4-bolt patterns, 13" wheel, phone 385-4260.

FOUR CANADIAN SLOTTED mags, 15x7, Fits Chev., used only 4 months, offers on $150. 477-8615.

WANTED: 340 DODGE ENGINE, low mileage, good running order. 383-3676.

DIFFERENTIAL UNIT FOR JAguar XKE. 592-2227 evenings and weekend.

396 CHEV.
Can be driven, best offer. 382-6336, 4:30-6:30 p.m.

WANTED: FORD 240 ENGINE, whole or parts, must be reasonable. 595-1267.

NEW 351 CLEVELAND TUNnelram intake $250. Wanted Columbia 2-speed rear end. 656-2405.

'55 CHEV FIBREGLASS FRONT end. Offers. 749-3265 Lake Cowichan.

'67 DODGE 4-SPEED TRANS., rebuilt by Victoria Automatic, asking $125. 652-3839.

1964 RAMBLER WAGON, V-8 AUtomatic, good motor plus many Rambler 6 parts. Phone 385-3290.

TURBO 350, 3-SPEED AUTO., cassette, 350 big block, Pontiac Buick and Olds, $175. 479-5579.

65 CHEV IMPALA, RUNNING condition, must go immediately, make an offer on $50. 385-8479.

WANTED: 340 DODGE ENGINE, good shape, low mileage. After 4 p.m. 384-6094.

'54 PICK-UP CUSTOM SIDE AND back window. Make offer. 383-5589, 2231 Wicklow.

FOUR PONTIAC ASTRA RALLY wheels, offers. 595-8008.

FORD MODEL A CHASSIS AND complete running gear. 479-3826.

FOR SALE, SUNBEAM ALPINE hardtop, $100. 383-9017.

FOR SALE, CAR RADIO FOR 6- or 12-volt car, $75. 595-8286.

1969 CAMARO 327 AUTOMATIC complete for parts. 479-1609.

WRECKING 1969 BMW 2002.
383-2333.

1967 — 283 ENGINE, GOOD shape. 384-6378.

SPECIAL H.P. 396, 4 bolt, main, no heads, $300. 478-0296.

68 DATSUN 510, 4 DOOR, AS IS, $200. 479-3952.

162 AUTO REPAIRS, SERVICE and TOWING

FREE
TRANSMISSION DIAGNOSTIC CHECK
See
QUALITY TRANSMISSIONS
1901 Government at Chatam
388-4248
(Div. of Victoria Automatic)

BRAKES? DO THEM YOURSELF, call Mr. Brakes for drum and motor turning, shoes, pads, mobile equipment, assistance estimate, 384-2531 anytime.

BEAT THE HIGH COSTS OF REPAIRS
LICENSED MECHANIC
For free estimate phone 384-6509 or 384-5852 after 6 p.m.

ALL-MAKE AUTOMATIC TRANSMISSION
552 David Street, 385-0624
Free estimates and diagnosis

HAVE LATHE, WILL DO LATHE work, also repair work, autos, trucks, motors, etc. 479-5931.

SCRAP CARS HAULED.
478-9571.

164 AUTO BODY WORK AND PAINTING

CAREFUL AUTO BODY AND paint work—$14 per hour. 592-9289.

166 CARS AND TRUCKS WANTED

CASH
We will buy your car for cash. G.C.M. Motors Ltd., 780 Goldstream Ave., 478-5742. D-7197

WANTED AROUND 1965 AUSTIN Mini or Volkswagen in good shape. Will pay clash, 478-6764.

OLDER MAKE VOLVO, REASONable price. 478-0717.

166 CARS AND TRUCKS WANTED

WANTED TO BUY
TOP QUALITY CARS
DePape Motors Ltd.
760 Johnson 384-8035

PLIMLEY
1010 Yates Street 382-9121
Good used cars wanted for cash

WANTED 69-73 FORD MUST have good body, 598-2442.

168 CAMPERS, TRAILERS and MOTOR HOMES

IMPALA CAMPING WORLD
TENT TRAILERS
LOW LOW Off Season Prices!!
Limited Offer, Act Now!! Your trade or cash deposit will hold the 1977 ROAD RANGER trailer or 5TH Wheel of your choice for spring delivery at lower 1976 PRICES
MINI + MOTORHOMES
Winnebago, Empress, Brougham from $10,995
Now for 1977—Self contained Gas Stingy 18' Casual MINI ONLY $12,495
Insulated TRUCK CAPS from $389
Propane — Accessories
Service — Sani-Station
7 DAYS A WEEK 656-5504
Pat Bay Hwy., Sidney DR 15802

FENNELL'S
TRAILER SUPPLIES LTD.
FIBREGLASS van tops to fit standard Ford, Dodge and Chev — Special $315 (plus installation)
FIBREGLASS canopies
30" standard $434.75
36" width cargo door $546.75
DON'T FORGET WINTER IS ON ITS WAY—HAVE YOUR UNIT WINTERIZED NOW BY OUR SERVICE MANAGER DAVE KERR — Phone for appointments.
6459 Patricia Bay Hwy.
652-3941
OPEN 7 DAYS A WEEK

MOTORHOMES
Only 1—1976 19' Bendix and 1—23' Bendix motorhome left in stock. You can trade boats, campers, cars, trucks or property at
Reg Midgley Motors Ltd.
736 Cloverdale 385-8756
DL00247A

BIG SAVINGS
on all remaining 1976 OKANAGAN CAMPERS and TRAILERS PARTS and ACCESSORIES
—REPAIRS—
Reasonable rates for wiring, welding, propane fitting, appliance installations.
PHONE 384-0213 anytime
LOGAN'S R.V. SERVICE CENTRE
650 Burnside Rd. East nr. Douglas

TRAV-L-MATE CAMPERS
For Import Trucks
HORWOOD MAZDA
Exclusive Dealers
385-1451

1975 ¾-TON FORD VAN, camper conversion, 351 V-8, power steering, power brakes, extra heavy duty suspension. Low mileage. Complete with fibreglass top, 3-way fridge, 3 burner stove, furnace and electric water pump. Sleeps 4. Tastefully finished, with many extras, asking $12,500. Open for offers. Phone 112-743-2206.

WANTING TO RENT FOR 2 TO 3 weeks in December Motor Home, good condition, and prefer with air-conditioning, will pay up to $150 a week, call 383-0697 9 to 5 Monday to Friday.

71 LEADER 68 FT., 3 BEDROOM, will take vehicle on trade, $10,500. 748-8760.

168 CAMPERS, TRAILERS and MOTOR HOMES

COASTLINE TRAILER CENTRE
NEW AND USED Trailers Mini-Homes Tent Trailers
EVERYTHING GOES
BEFORE DEC 20/76
WE MAY BE CRAZY BUT we intend to sell every thing we have in stock before Dec. 20/1976.
It's the craziest, wildest, sale you've ever seen! ANYTHING GOES so EVERYTHING GOES. We mean business.
If we've got the R.V. you want, we'll give you the BEST DEAL that we can possibly put together.
REMEMBER, EVERYTHING GOES before Dec. 20/1976. With or without trade, deal now and you'll be glad you did.
EVERYTHING GOES
478-0933
1621 Island Hwy.
(Across from Colwood's Farmers Market)
Weekdays 10 'til 6
Open Sunday
1 p.m. to 5 p.m.
Dealer Lic. No. D-13719

BOB'S
MOBILE HOMES LTD.
25 Crease 386-3623
DL 00414A
TRAVEL TRAILERS
5TH WHEELS
MINIHOMES
PARTS—PROPANE
SERVICE
386-3623

SEE THE ALL NEW LEOCRAFT 25' motor home now at
SIDNEY CAR MART
9757 5th Street, 656-2432. 1591A.

ROAMIN HOMES
Bob and Peggie Fennell
Mini Motor Home Rentals. Winter Rates in Effect Until Mar. 31, 77. 652-2914

HARDTOP TENT TRAILER, sleeps 6, best offer. 384-0190.

1970 FORD CAMPER VAN, $4500. 2080 Milton, 598-5867.

168 CAMPERS, TRAILERS and MOTOR HOMES

DOMINION MOTORS
HOME OF
LAYTON — HOLIDAIRE TRAILERS
GALAXIE CAMPERS and CANOPIES
CHINOOK MOTORHOMES
USED CAMPERS
1972 - 9 FT. WEEK'N DER
Includes: toilet, air conditioning, fridge.
Was $3395 NOW $3195
1971 - 10 FT. HOLIDAY
Includes: air cooleator, fridge, vanity, porta potti.
ONLY $2695
1968 Ford ½ Ton
V-8 auto with '76 8 ft. GALAXIE CAMPER (camper weight only 925 lbs.) includes furnace, 3-way fridge at ONLY $4690.
PARTS, ACCESSORIES REPAIRS
HOURS OPEN
MON. to FRI. 8 A.M. to 5 P.M. Closed Saturdays for month of November
1703 BLANSHARD ST.
(Across from Hudson's Bay parking lot), Victoria, B.C., 385-5012
Dealer Licence Number D-5536

SUBURBAN MOTORS
ONE ONLY!
1976 OKANAGAN, 21' motorhome, on Ford chassis. Fully self-contained, including twin air conditioning.
SALE PRICE $12,900
TRADES WELCOME!!
386-6131 DL 00863A

TILLICUM FURNITURE
2612 Sooke Rd.
Makes camper, trailer and boat cushions. Any size or shape. Full selection of materials available. Free estimates. Winter discounts now in effect. 478-0522.

19' TRAVELAIRE TRAILER completely self-contained, fridge, stove, furnace, toilet, shower, hot-water heater, 3 way power system, sleeps 5, excellent condition. $2,600. Financing available. Can be viewed at 220 Government St.

BEAUTIFUL SLEEK 25' LEOCRAFT motorhome arriving soon. One only 19' Fleury, ready for winter travel. Clean 20' and 35' travel trailers. Jackson's, 974 Goldstream. DL-00044A.

CAMPER WITH 52" BUBBLE dome, to fit Toyota-size pickup, sleeps 4 adults, stove, cooler, sink, table, cabinets, carpeted, $900 383-2619 after 6 p.m.

1974 JAYCO FINCH TENT TRAILER, hardtop, propane tank and stove. Ice box, water tank and sink, sleeps six, used very little. Sacrifice at $1900. 652-2275.

1969 CAVEMAN CAMPER, 9'6", dual tanks, stove, oven, fridge, furnace, boat eze-up (Unicorn), Plus jacks. $2500 firm. 246-3781.

1975 DODGE MAXI-VAN, FUNCRAFT top, fully equipped as motorhome, asking $9000. Phone 477-2808.

UTILITY TRAILER, 5X8 BOX, $135; Volkswagen tent, $145. 479-8892 evenings.

1976 IMPORT CAMPER, $2500 OR $4500 with 1974 Datsun pickup. 652-1614.

SNO-BIRD RECREATIONS LTD.
1640 Cedar Hill X Rd. 477-7713
Campers—Trailers—Van Inserts

1972 KUSTOM KOACH, 27½ FT. See ad under Mobile Homes. 478-4562.

1972 22' ARISTOCRAT MOBILE trailer. Immaculate. 385-5118 after 5.

WANTED, LATE MODEL TRAVEL trailer, 18'25'. Reasonable, 478-4664.

CROSSWORD by Eugene Sheffer

ACROSS
1 As good as a mile?
5 Sorrowful
8 Eight: comb. form
12 Redact
13 A shoelace
14 Pasture sounds
15 Stage king
16 Printer's measures
17 "Desire Under the —"
18 Death
20 Shakespearean villain
22 Lie detectors
26 Prescribed amounts
29 Cuttlefish output
30 Climbing vine
31 Woe is me!
32 Footlike part
33 English poet
34 Roman 1002
35 Sesame
36 Feasted
37 Solid with several surfaces
40 Tavern order
41 Keep from drifting
45 Combine resources
47 Scout or reporter
49 Busy place
50 River to the Caspian
51 Yale
52 Actress Barbara
53 Stout clubs
54 Ineffectual bomb
55 Fender mishap

DOWN
1 Declare for score
2 — fixe
3 Thailand, formerly
4 Zebra features
5 Tough metal
6 Purpose
7 Contrives
8 Alpha and —
9 Publisher's trade-mark
10 — and Jerry
11 Beginning for ail or ess
19 Distress signal
21 Awkward boat
23 Capitulate
24 Famous diamond
25 Hurried
26 Moist
27 Medley
28 Certain racing craft
32 Perforated
33 Arrested (slang)
35 Article
36 Ameche
38 Cheers
39 Fanatical
42 Conceal
43 Kitchen equipment
44 Torn
45 Tavern
46 Mouths
48 Eskimo knife

Avg. solution time: 25 min.

GIN SERF SHEA
USE OMAR CULL
SEA LUSITANIA
HEROD TOR
DIED PETAL
ACADEMIC SERE
HOP RIVAL AIN
AVID TENEBRAE
BEARS SAAR
OIL DAZES
IMPOTENCE EXE
LOOP SEER RIP
LOTS TEES OTT

11-19

Answer to Previous Puzzle

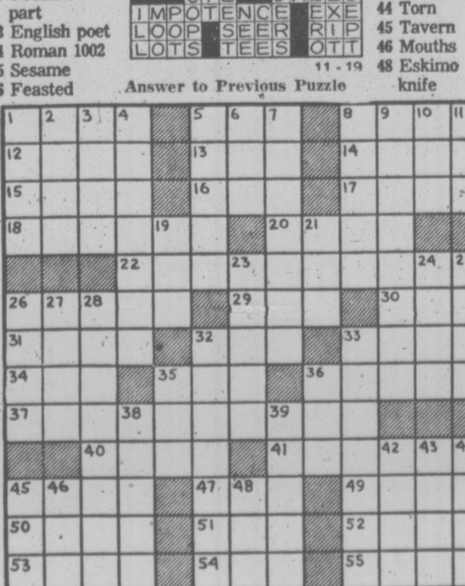

11-19

'68 CAMPERS, TRAILERS and MOTOR HOMES

S. J. PEDEN LTD.
VANGUARD
See The All New '77s HERE NOW!
TRADE-IN CLEARANCE
Drastic Reductions On All Our Clean Trade-ins
'73 EMPEROR mini-home $7995
'75 VANGUARD 11 ft. camper $4495
11 ft. TRAVELAIRE CAMPER $2095
'72 VANGUARD 10 ft. fibreglas roof $2795
'68 VANGUARD 9½ ft. loaded $1495
'74 29½ ft. RUSTLER 5th wheel $7995
'72 8½ ft. VANGUARD STARCRAFT Hardtop tent trl. $1395 Offers
11 ft. ARISTOCRAT camper self cont. $2495
8½ VANGUARD c-w toilet comp. $2395
13 ft. ARISTOCRAT trl. $1095
LIONEL 100 tent trl. c-w fridge Offers
'70 SECURITY 8½ ft. c-w htg. $1295
SORRY NO TRADES ON THE ABOVE REDUCED UNITS
PARTS AND ACCESSORIES
If you're building a camper, trailer, or boat, or converting a van or just modifying what you have, be sure to see our large assortment of SINKS, FRIDGES, ICE BOXES, ROOF VENTS, WINDOWS. SPRUCE FRAMING, PANELLING, TOILETS, LIGHT FIXTURES, HEATERS, WATER TANKS, TABLE LEGS and many more other useful items.
GOOD SELECTION OF CLEAN TRADES
WE SELL AND INSTALL
VAN TOPS
PROFILED ALUMINUM
RENTALS
S. J. PEDEN LTD.
2855 Quesnel St.
D-13432
386-3464

SUPER SAVINGS!
VICTORIA RV CENTRE
INVITES YOU TO COME OUT AND SAVE SOME MONEY.
25% discount on all automatic rollup and rachet awnings.
2 only Mark II air conditioners at $450 each.
1 only Mark II air conditioner with heat strip $495.
6 bottles of Aqua Kem. Reg. $12. Now only $9.95.
Dont forget its time to winterize your RV, so pickup some non toxic antifreeze today.
1080 GOLDSTREAM AVE.
(Old Island Hwy)
478-8377 DL26205
OPEN 7 days a week

DOGWOOD
TRAILER SALES LTD.
'74 8½' RANDELL camper 2w fridge, furnace $2300
'75 CAMPER for import truck, 2w fridge, oven, toilet, jacks $2500
'75 24' RANDELL 5th wheel $7700
NEW 21' RANDELL 5th wheel $6890
PARTS — PROPANE
RENTALS
RANDELL TRAILERS AND CAMPERS 478-6841
2630 Deville Road
Dealer Licence D 13587
Highway 1 at Millstream Rd.

TENT TRAILER, HOME-MADE, wooden, hardtop. Opens to 30½x7 feet, sleeps five, tows easily with compact car. Owner returning overseas; $375 or offers. Phone 652-3301.

DIVORCE SALE: 9½' SIESTA overhead camper, excellent condition; closest offer to $1950 takes it. 382-9054 or 386-8688.

1973 MAZDA PICKUP AND home-made camper. Good condition. Asking $2,200 or offers. 382-3490.

16' TRAVEL TRAILER, GOOD condition, sleeps 4, propane stove and lights, ice box, electric brakes, spare tire. $850. 598-7326.

USED TRUCKS
Half-ton pickups to tandems
GEORGE ENG TRUCK SALES
2810A Rock Bay Ave. 385-3054

1973 21' VANGUARD MOTOR home. Like new. 15,500 miles. Fully self-contained. $11,500. 656-2501, evenings.

NEW 8' CAB, HIGH CANOPY, aluminum, $425. 477-3562. 1291 Garkit.

ALUMINUM CANOPY, INSULATED, inside lights, double rear doors, $250. 477-5184.

TENT TRAILER, EXCELLENT condition, extra wheel, $225. 386-9370.

1976 AUTOMATIC VOLKSWAGEN Westfaila camper, must be seen, asking $8500. 479-2726.

1974 EMPRESS MINI-HOME, sleeps 6, offers to $12,200. Phone 385-7592 evenings.

VANGUARD CAMPER, 1972, 9'6", all equipped, jacks. Excellent condition. $2600. 656-5604.

FOR RENT: WINNIBAGO Motor home. Low winter rates, discount on long trips. 477-2704.

STOVE, PROPANE AND OVEN. 598-2796 after 5.

1972 VW CAMPER VAN, LOW mileage, excellent condition, $4500 or best offer. Call 388-4192.

1975 LIONEL TENT TRAILER, almost new, $1,500. 656-4907.

169 MOBILE HOMES AND PARKS

HOMES LOCATED IN THE SURrounding Victoria area, 1, 2 and 3 bedrooms, varying price ranges. For information call 382-8334 after 6 p.m.

8'x38' MOBILE HOME with room added. Family park in Langford. D13587. Phone 478-6841. Dogwood Trailer Sales.

1974 PREMIERE 12'X68', 2 BEDroom, fully skirted with 8'x26' sundeck. Will arrange financing. $15,500. 642-5024, 477-9851.

10X20' ADDITION FOR TRAILER, must be moved. Offers, 743-9642, after 6 p.m.

MOVING, MUST SELL FURnished mobile home situated in waterfront park — $7,000. 642-3574.

12'X64' 3 BEDROOM TRAILER, 1 year old, in Sooke trailer park. $17,000. 642-3581.

169 MOBILE HOMES AND PARKS

Robinhood
SALES AND SERVICE
L3130 — A Beautiful home in a lovely location. A better than new 12x56 Moduline, luxury living with all the extras. A huge landscaped lot, built on porch, workshop and carpetting throughout. This is well below market value at $13,900
L3121 — Another beautiful home with lovely seaview and many extras, 12x68 Neonex. Was listed at $19,000. You can buy it for $16,500
L3209 — This week's economy special, 3 bedroom 10x55 Pathfinder with fireplace, storage shed and porch. Located by the sea. Reduced to $9,900.
L3190 — A home away from home, 2 bedroom well built unit. All set up at Pedder Bay Marina for $4,500
FRANCHISE DEALER FOR HOMCO AND MANCO
2714 Sooke Rd. 478-9912, 478-9517
DL 00422A
OPEN 7 DAYS A WEEK

hv
Happy Valley
HOMES LTD.
The Home of Modern Manufactured Housing
Available on a turn-key basis
2681 SOOKE RD.
478-8303
MEMBER
WESTERN MOBILE HOME DEALERS' ASSOCIATION
D.L. 00832-A

NEW!!
$15,800!
With $500 down and $1,000 government grant, you can own this beautiful home, set up and skirted, in a park for this low price!
INCLUDES
Deluxe stove
D.D. frost-free fridge.
Built-in dishwasher
Wall-to-wall carpeting
Drapes
See-through bar
Bay window
Serial 2104
We deliver and set up anywhere on Vancouver Island, at no extra charge. With over 8 years' experience in sales and service.
Contact Langford Homes Ltd., 942 Dunford, Langford. 378-9122 or 478-2642 (D.L. 01573A).

OPEN HOUSE
AT
GEORGE ESTATES
VICTORIA'S NEWEST MODERN MOBILE HOME COMMUNITY
1375 Craigflower Rd.
SAT. 10-5
SUN. 12-5
for information phone
HAPPY VALLEY HOMES
478-8305

GOLDSTREAM
MOBILE HOMES LTD.
NEW
22x44 BENDIX double wide, 3-bedroom. Setup and ready for occupancy on large lot. Open for viewing. $27,900.
PARAMOUNT and PARKWOOD
Selection of USED DOUBLES and SINGLES
Modern park space available with all purchases
2994 Jacklin
478-1751 478-1751
Dealer Licence No. 01280A
OPEN TO 5:30

HIDDEN VALLEY
NEW DELUXE 2 br. 12x68 home, fully furnished. Built to new upgraded C.S.A. specifications. Large creekside lot with concrete pad. For full details and appointment to view call 478-6434, 478-0034.
ADMIRAL HOMES LTD.
2500 Florence Lake Rd., Victoria
MCD: 01343A

GREAT WEST HOMES INC.
RONYVON HOLDINGS LTD.
Mobile and Modular Home Specialists.
We sell and locate homes throughout Victoria.
Choicest locations
—Most reasonable prices.
Please compare.
D101539A 388-6275 pager 732 anytime.

LOOK!
Several new homes already located in new park in Sooke. Call 474-1288 for description. Remember, we're friendly and we'd love to help you locate one that will fill your needs. 748-0795 in Duncan.

IF SOMEONE OFFERED YOU $500 or $1000 would you turn them down. If you do not act today you stand to loose a Provincial Grant on Mobile Home purchases, which ends Nov. 30, so don't delay, call us today, Langford Homes Ltd., 478-9122 or 478-2642. (D.L. 01573A).

DOUBLE WIDE
24x52 three bedroom, lovely fenced yard. Close in — Langford. Adult location. Park rent — $75 per month. 474-1288. 748-0795 in Duncan.

FOR THE DISCRIMINANT buyer! One of a kind home, 12"x68" with extended living room, over 1,000 sq. ft.! Workshop, fireplace, enormous landscaped lot, much more. Located in Victoria! 388-6275, pager 2594.

URGENT, MUST SELL. 12X56—2 bedroom, fully furnished, trailer in small park, near Sooke, may take travel trailer, as part payment, or help with financing. Asking $11,900. 478-8989.

COLWOOD — 2-BEDROOM PLUS one, 10x55 skirted, storage and porch, fenced yard. Will help with financing and take trade, $12,500. Jack Lidstone, 386-3585, res. 477-9262. Victoria Realty Ltd.

SAVE $2200 ON TRIS 35 FT. ALJO Trailer, 8 months old. Was $11,700, now $9,500. Call at 595-4131 between 8 A.M.-4 P.M. Ask for Andre or see it anytime at 3430 Seymour Ave. Lot No. 51.

OWNER MOVING, MUST SELL. 3 bedrooms, double wide, large sundeck, double carport, major appliances. A steal at $23,500. 478-4223.

CLEAN MOBILE HOMES, $10,000-$20,000. Adult park, near bus and stores. Jackson's, 974 Goldstream, DL-00044A.

1975 12X60 PARAMOUNT 2 bdrm., skirted, porch, electric furnace; in adult park near Cobble Hill. Phone 743-9521 after 5:30.

STEEL!
Immaculate 12'X68', 3 bedroom, gorgeous location in Victoria. Extras! Sacrifice; offers. 478-9122.

BEAUTIFUL 12'X60', FURnished, fridge, stove, washer, dryer, more. In Victoria! Sacrifice, $14,000. 478-9122.

CHAMPION HOUSE TRAILER, 1966 10x52 two bedroom. Offers. 478-4249.

TRAILER HOUSE, $3500, 30X8 with 10x10 addition. Spacious view lot. 642-3845.

MOBILE HOME FOR SALE, BY the lake; creek nearby; in family park. 478-9231.

NEAR NEW 60X12, 2 BEDROOM, in resort area family park. 743-5885 collect.

10X64 FAMILY PARK, 386-8851 before 5 p.m., 743-2153 after 5 p.m.

169 MOBILE HOMES AND PARKS

TRIANGLE HOMES LTD.
BENDIX and MANCO
2435 Trans Can. Hwy.
478-1774, D-01055A

BEUATIFUL 12X62' HOMCO MObile home. Partially furnished, interior very tastefully done. Price reduced to $16,300. For quick sale, includes stove, fridge, washer and drier. All appliances are matching harvest gold. Wall to wall shag carpet and cushion floor linoleum, one piece molded bath, enormous closets. Other extras include two covered porches, skirting, 200 gallon full oil tank, electric fireplace, set up and ready to move in today. Interested parties please call 743-5244 or 743-9711.

PEOPLE SAY
That seeing is believing and right now you've got to see some of the buys we have in nice located homes to believe the bargains available. Example: a 12x64 with tip-out, fridge, stove, living room suite, dinette suite and some bedroom furniture. Washer, dryer, shed, deck and deck furniture. Nicely set up and skirted, only $12,900.
Call 474-1288; 748-0795 in Duncan
We're friendly!

CHANGE YOUR
RENT TO OWN
2 BR, drapes, carpet and appl. on city bus line — approx. $175 mo. or this double wide 3 bdrm. adult park close in—approx. $286 mo. or 3 bdrm. family park—approx. $195 mo. OPEN HOUSE 9 A.M. to Midnight. Call today and compare. Payments based on 13.5%x15 years. O.A.C. NEWSTEAD HOMES LTD. — 386-8871 — 479-5763 or 384-8075 pager No. 240. D00364A.

PRICE REDUCED TO $12,500. ON this three bedroom, 12x60' mobile home. Price includes fridge and stove, older washer and drier, skirting on, front porch, 200 gallon oil tank full of oil, connected to all services and ready to move into. $1,000 down on approved credit and you can move in tomorrow. Located in family park within commuting distance of Victoria. For more details phone 743-5244 or 743-9711.

HEY. . .
See these values, close in, Langford

12x68	3 bedroom	1975
12x56	2 bedroom	1972
22x40	3 bedroom	1971
12x60	2 bedroom	1972
22x44	3 bedroom	1975

We're waiting for your call!
474-1288 - 24 hours
748-0795 in Duncan

SPACIOUS LOTS
Now available at
GUARDIAN VILLAGE
A few top line homes are ready to move into. Call Ross Corby 652-2776 or 474-1811.
CORWILL COACHES LTD.
6947 Grant Road, Sooke, B.C.

$13,900 — BY OWNER, 12X54' IMmaculate 1970 Statesman, one large master bedroom, wired insulated cabana, tool shed, fully landscaped, fenced, large pad, double parking, fully developed adult park. Stove, fridge and drapes included. 478-5139 or 478-1535.

DRIVE NORTH TO GORDONS, Vancouver Island's established dealer for service after sales. Quality homes, reasonable prices, Gordon's Mobile Sales Ltd., 3 miles South of Ladysmith, on Island Hwy. Open 7 days a week, 245-3946. DL. 00237-A.

1975 BENDIX DOUBLE-WIDE, 3 bedrooms, skirted, landscaped, covered deck, private side yard. Fridge, stove, drapes included. Langford-Goldstream area. Try your offer, 478-4961.

FLOATING MOBILE HOME, 30'x8', moored 10 minutes from downtown. Fully self contained. Ideal home for two, partially furnished. $10,500 or nearest offer, 383-3597 evenings and weekends.

1972 KUSTOM KOACH, 27½', full bathroom, separate bedroom, air conditioned, many extras. Set up in nice adult park near Colwood Corners or ready to go south for the winter. 478-4562.

WHO WANTS TO SELL?
List your home with a reliable and progressive company We're friendly! Family Mobile Homes 474-1288; in Duncan 748-0795.

RENT TO OWN
Three bedroom, 12x68, in family park.
Family Mobile Homes, 474-1288
748-0795 in Duncan

MODULINE ON LARGE LOT, big living room. Porch, shed, carport, gardens. 642-3607.

175 HOTELS

DOMINION HOTEL, 759 YATES, centre of city, weekly and monthly rates, 384-4136.

CHERRY BANK HOTEL, 875 BURdett, off season weekly rates to $55 per week. 385-5380.

178 SUMMER HOMES, COTTAGES, RESORTS

PRIVATE WATERFRONT COTtage, fireplace, automatic heat, fully equipped. Beautiful surroundings. Res. by the week. Adults only, no pets. Phone 248-6615. Write: "Tuan", Box 432, Parksville, B.C.

FURNISHED 1-BEDROOMS, some with kitchens and fireplaces, $55 weekly. 478-9231.

SKI WHISTLER
Studios to three bedroom condos. GARO; Box 190, Whistler. 932-5385.

185 CONVALESCENT AND REST HOMES

ACCOMMODATION FOR LADIES and gentlemen in personal care home, $400 private downstairs, $375 semi-private downstairs, $340 semi-private upstairs. Excellent meals and recreational programmes. Call 477-3481 ask for Mrs. Turner.

LOVELY DOUBLE ROOM, WITH sea view, available in personal care home. 598-3542.

PRIVATE ROOM IN SMALL guest home. Home cooked meals, 598-4423.

190 ROOM AND BOARD

OAK BAY GUEST HOUSE
1052 Newport Ave. Located amid beautiful garden, near bus stop, golf course, marine and post office. Single room with private bath. 598-3812, 598-4330. 10 a.m. to 6:30.

WITHIN WALKING DISTANCE to downtown, warm single rooms, with good meals, for independent elderly gentleman. $300 per month. 383-1604, 386-1710.

ACCOMMODATION FOR PERSON who appreciates good home and garden. 479-6782.

191 ROOM AND BOARD WANTED

GENTLEMAN, MID-SEVENTIES, in good health and independent means would like room and board starting January, about 5th or 6th. Reply to R. Barnes, 38 Starling St., Kitimat, B.C.

193 ROOMS TO RENT

THE FOUNTAIN INN ROOMS TO rent in new motel. Reduced winter rates for responsible adults. Color TV, phones and laundrymat, on city bus route. 356 Gorge Rd. East or phone 385-1361.

WATERFRONT, QUIET, FURnished, all found, share kitchen, non-smoker, mature employed man only, no shift workers, $120, 382-6370.

FURNISHED
Gentleman only, clean share bath and kitchen. Bay-Cook area, $20-$35 per week. View by appointment, 383-4005, 2 to 9 p.m.

LARGE CARPETED PARTLY furnished, share kitchen, bath and laundry, utility included, $115. 658-1158.

SINGLE ROOM INCLUDES table, chair, hot plate, utilities, Vic West area. Phone 384-5605.

ROOM FOR RENT, $200 UNFURnished — $250 furnished. Information call 385-5380.

FURNISHED BEDROOM, USE OF kitchen. $95 per month. 385-0058.

193 ROOMS TO RENT

FURNISHED BEDSITTERS
Share kitchen and bath. Fort-Foul Bay area, $100 to $135 monthly. View by appointment, 383-4005, 2 to 9 p.m.

CLEAN FURNISHED ROOM FOR working female or student, child welcome, kitchen privileges, laundry facilities and daycare available in private home. 478-0495 anytime.

BASIN IN THE ROOM AND light cooking and sleeping room included, $55. No drinking, no smoking, quiet people, city centre. 385-4237.

COMFORTABLE FURNISHED room in clean, easy living home. 2601 Cook St. 386-1536.

JAMES BAY INN
Reasonable weekly, monthly rates. 270 Government, 384-7151.

CLEAN FURNISHED ROOM, kitchen facilities, Jubilee area, men. 592-6615.

FURNISHED ROOM, $100. NEAR Cook and Johnson. Community kitchen. 1409 Camosun St. 383-2498.

ROOM IN APT. BUILDING FOR female, carpet, cable, laundry, hydro and heating. Phone 385-0698.

197 HOUSEKEEPING ROOMS TO RENT

FOR WORKING GIRL, DELUXE room, wall-to-wall carpets, private entrance, share beautiful large kitchen and 2 baths, furnished. Rockland area, available December 1st. $150. Call after 5 p.m. 595-7874.

AVAILABLE DEC. 1ST. SMALL suite, fully furnished in Fairfield area. Suitable for young lady. $88 pm. Call Ms. Palfrey 388-4271.
J. H. WHITTOME & CO., LTD.

NEAR CRAIGDARROCH CASTLE, small but comfortable rooms, own kitchenette, no pets, suitable student or working person, $94 and $100. 592-2265.

DOWNTOWN, EVERYTHING supplied, stove and fridge, quiet working man or active pensioner. 711 Johnson.

LARGE FURNISHED ROOM, with fireplace. Rockland area. $135. 595-1858.

CLOSE TO TOWN, EVERYTHING included. Phone between 5-7:00, except Sunday, 386-1027.

SIDNEY, FURNISHED, BRIGHT, warm, kitchen facilities. Close to shopping centre. 652-3589.

CLEAN FURNISHED ROOM, UTIlities included. Share bath and kitchen. Prefer men. 595-3865.

BEDSITTING ROOM AND KITCHen for clean and quiet gentleman. Downtown, 479-8771 or 385-3284.

PARTIALLY FURNISHED. MALE only. Heat, light water supplied. Immediate occupancy $82. 384-9755.

$98, IMMEDIATELY CLOSE TO downtown. Own entrance, stove, fridge. 592-0988.

HOUSEKEEPING ROOM TO rent with all utilities, $65. 384-3890, 2593 Vancouver Street.

RITZ HOTEL
710 Fort St, 383-1021

200 APARTMENTS TO RENT UNFURNISHED

SEASPRAY
PROPERTIES LTD./ REALTORS
727G Johnson St.
VACANCIES
$175 - $225
BACHELOR - 1 BEDROOM
All in new buildings in Esquimalt, Hillside and North Park areas. SOME accept children and small pets. 386-3124.

AVAILABLE IMMEDIATELY, deluxe condominium suite, comes complete with dishwasher, stove and fridge, separate eating area in kitchen, dining room, living room and one bedroom on lower level. Large loft area, gives a spacious feeling and provides room for a possible 2 more bedrooms. Building offers swimming pool, sauna, tennis courts, games room, etc. $350 per month. 479-4438.

DELUXE TWO-BEDROOM, SPAcious, immaculate condominium. Fireplace. 5 appliances. Mature adults, no pets, references, deposit. Gorge area, $300. 382-0396, evenings.

IMMEDIATE
2 bedroom suite, balcony, cablevision, drapes, appliances. Quiet clean building, located centrally on waterfront, heat pool and sauna. Adults only. 383-0509.

DECEMBER 1
1 bedroom suite, drapes, appliances, balcony, cablevision. Quiet clean waterfront building with sauna, swimming pool, adults only. 383-0509.

LARGE ONE BEDROOM SUITE, available December 1st. Esquimalt area for mature couple, $188 per month. No pets. Please phone 385-5138.

2-BEDROOM APTS. ESQUIMALT. Corner suites. Close to shopping centre, bus stop, senior citizens centre. $265 - $280. No pets, adults only. 382-2221.

AVAILABLE DECEMBER 15TH in Glen Lake area, bachelor basement suite, wall-to-wall carpet, fireplace, utilities included. $175 per month. 478-5660 after 6.

PARTLY FURNISHED 2 ROOM bachelor suite, large attached garage, separate entrance, suit 1 or 2 people. $200 a month includes utilities. Available Dec. 1st or sooner. 385-2279.

DECEMBER 1ST. ONE BEDroom quiet block, James Bay, middle aged preferred, sorry no pets, no children, $205. 385-8081 between 9 and 5.

APARTMENT, QUIET PERSON only, very reasonable rent, furniture optional, cash only. 385-5867 between 9 and 10:30 a.m.

LARGE 2 BEDROOM, LIVING room with fireplace, large kitchen, front and back doors, no pets or children. 477-6320 or 384-4865.

ESQUIMALT. 2-BEDROOM SUITE available Dec. 1. $217. Mature adults. Pet considered. 479-5205 or 386-2730.

NEWLY RENOVATED UPPER 2 bedroom, balcony, available end December, $250; references. 383-3065.

SIDNEY — 3-BEDROOM TOWNhouse, $304 monthly. Available immediately, quiet responsible adults. No pets, 477-4043.

WATERFRONTAGE. SELF-CONtained suite in stately home. 1 bedroom, fireplace, view of bay and Saxe Point, $275. 592-2818.

TO SUBLET FOR 3 OR 4 months. Large 1 bedroom suite in Fairfield area, no children or pets, $175. 388-4545.

EXTRA LARGE 2-BEDROOM, ground floor, near the ocean, reasonable rent. Semi or retired persons only. 383-5604.

SPACIOUS CORNER 2-BEDroom, December 1, $300. 1144 Rockland. 382-8817.

1 BEDROOM APARTMENT FOR rent, unfurnished, wall to wall carpet, $175. Phone 479-3402.

2 BEDROOM APARTMENT, $185. Vacant, Quadra-Bay, no children or pets. Appointment, 384-7479.

1½ BEDROOM SUITE AVAILable Dec. 1, no children or pets. Residence manager, 477-9601, 9-4.

2 BEDROOM; SORRY NO PETS or children. Call after 6:30, 383-6591. Rent $235.

AVAILABLE NOW, 1 BEDROOM $185. 1 bachelor suite $165. 2530 Wark St. 383-1042.

1-2 BEDROOMS, $168.80-$202.00. Close-in, quiet tenant. 595-2977, 385-9978.

1 BEDROOM SUITE, AVAILABLE 5th December, $150. No pets, no smoking. 386-9520.

NEWLY RENOVATED 1- AND 2-bedroom. Apply Suite No. 8, 117 Superior, between 5-8 p.m.

LARGE 1 BEDROOM SUITE, $185. Close to town, mature adults, no pets, 382-6055.

APARTMENTS FOR RENT, wall-to-wall carpeting, free cable, heat and parking. 383-9948 after 5.

ONE-BEDROOM APARTMENT, $144.50. James Bay. 383-5293 after 7 p.m.

CHILD PERMITTED, DELUZE bachelor, panoramic view, near town. 386-2093, 382-0203.

BACHELOR SUITE, AVAILABLE now, $150 per month. 382-9879.

200 APARTMENTS TO RENT UNFURNISHED

BROWN BROS. on BLANSHARD
"People Helping People"
Two Bedroom Suites
$199.33 5 Avon Court, 490 Vancouver St., elderly person preferred. Available immediately.
$250.50 411 Rosebank Manor, 3954 Cedar Hill Road, available December 1.
$225.08 108 Lord Essex, 240 Simcoe St., available December 1.
$196.21 112 Grenadier Manor, 1537 Belcher Ave., available December 1.
$202.33 102 Grenadier Manor, 1537 Belcher Ave., available Decmber 1.
One Bedroom Suites
$177.84 404 Antrim Court, 2310 Quadra St., available December 1.
$207.92 208 Dupont Villa, 345 Michigan St., available December 1.
$153.40 15 Groton Manor, 550 Quadra St., available December 1.
$165.63 2 Skyline Gorge Apts., 2925 Qu'Appelle St., available December 2.
Bachelor Suites
$ 99.54 645 Dunedin St., share bathroom. Available immediately.
$145.50 6 London Flats, 1321 Broad St., available December 16.
$163.18 103 Lady Essex, 270 Simcoe St., available December 1.
$152.41 603 Parkside Towers, 890 Academy Close, available December 1.
$149.69 306 Westminster Court, 955 Humboldt St., available December 1.
$140.00 1324 Hillside Ave., available immediately.
$178.84 404 Lord Essex, 240 Simcoe St., available Decmber 1.
Condominiums
$450.00 401-280 Douglas St. Deluxe 2 bdrm. Large suite on Beacon Hill Park, underground parking, available immediately.
$250.00 201 - 1235 Johnson St. 2 bdrm, w-w carpeting, covered parking, available immediately.
All rents quoted are current.
For further information call:
BROWN BROS. on BLANSHARD
385-8771 (anytime)

NOW RENTING
REDWOOD PARK
157 Gorge Road East
(available November 1st)
One bedroom suites from $220.00
Two bedroom suites from $285.00
Featuring:
—Pool and Sauna
—Recreation room
—Underground parking
—Large suites with extra large, bright kitchens
—On the Gorge waterway.
For further informaiton call:
BROWN BROS. on BLANSHARD
385-8771 (anytime)

Verdon Manor
859 CARRIE ST.
Off Craigflower
NOW RENTING
2-bedroom suites, $270-$280 per month. Yes, we take children. Open House everyday; 1 p.m.-4 p.m. or call 385-2140, 384-8391 or 385-5132.

OAK BAY — 1 block to Village. For older couple or person. One bedroom condominium with western (sunset) exposure. 4th floor with view. Large balcony. Elevator No pets. Lease available. $295. per mo. plus utilities. Mr. MacLeod 385-7721.

COOK-HILLSIDE AREA, AVAILable November 15; 1 bedroom at $176.96. 2 bedroom at $215, includes heat and cable. Older couples preferred. Sorry no children or pets. Please call 386-1797, between 12 noon and 4 p.m.

CRAIG-HOUSE
885 Craigflower Rd.
Available immediately and December 1, 1 bedroom from $185. 2 bedrooms from $230. Small child welcome, no pets. Security deposit required. Phone 382-9618.

SIR FRANKLIN APTS.
3287 Quadra. 2-bedroom deluxe suite, in modern quiet apartment, available December 1st, mature adults only. Viewing daily, 4 to 6 p.m. or phone 386-0149 or 658-5132.

ESQUIMALT DISTRICT OVERlooking West Bay Marina. One bedroom from $210 includes heat and cable. Sorry no children or pets. Please call 386-9826, after 12 noon.

908 MARKET STREET
One-bedroom suite in quiet cul-de-sac. Sauna, cablevision, games room, included from $200. Phone 382-4419 or 388-6258.

AVAILABLE IMMEDIATELY, one bedroom and bachelor suites. Older persons preferred. No children or pets please. Reply to Box No. 708, Victoria Press.

BEACON HILL PARK, 2 BEDroom condominium. Whirl pool, sauna and rec. room, parking and cablevison included, rent $325. Phone 384-1381.

BALMORAL AND CHAMBERS, cablevision, walking distance to town, mature quiet person, 1-bedroom suite, $177.45. One bachelor, $152.50. 479-6171.

DOWLER MANOR
2549 Dowler Place. 1 large 2-bedroom in new building, available immediately. C.M.H.C. rent controlled 2 - 4% annually. 383-6995.

QUIET TWO-BEDROOM APARTment in Esquimalt area, new fridge and stove, washing facilities, $209. 477-9180 or 385-2070 mornings or evenings.

ESQUIMALT
1, 2 bedroom available now, 1 bachelor end of November. Near Naden. Wall to wall carpet, good suites, children welcome. 385-4832.

FAIRFIELD
Available December 1st. 1-bedroom suite, quiet block, suit elderly folk. No pets. 479-6761.

AVAILABLE IMMEDIATELY, two-bedroom suite, 3800 Quadra. $241 and $247 a month. Phone 383-0431.

1 BEDROOM APARTMENT IN adult building. $172 per month, no pets, available now. Apply the Royal Trust Company, 388-4311.

APARTMENT FOR RENT, VIC West, one and two bedrooms, mature couples only. Call after 4, 386-7317.

OAK BAY 3 BEDROOM, 2 bathrooms, apartment, private entrance, suit older adult, $375. 592-9181 after 6.

ONE OF TWO BEDROOM SUITES available 1st December, no children or pets. Residence manager, 382-0815 or 382-6071.

UNIVERSITY PARK TERRACE, 1-bedroom condominium, $275. Lease required, available December 1st. 479-5848 or 598-4292.

BRAND NEW 2 BEDROOM, UTIlities included, references. Children welcome. 384-2135.

2 BEDROOM APARTMENT, $150, references. 418 Craigflower Rd. Victoria West Bakery, mornings.

SIDNEY
One-bedroom apartment, $204.05. Adults only. Manager 656-4838.

BLUE CEDAR, 820 CRAIGflower. Two 1-bedroom suites, $192 and $204.50. 382-5641.

UNFURNISHED DELUXE SUITE, 2-bedroom $265. 478-0225, 384-5383. 830 Craigflower Rd.

200 APARTMENTS TO RENT UNFURNISHED

"NOW RENTING"
MANCHESTER COURT
565 MANCHESTER ROAD
(One block north of 500 block) Gorge Road East)
ONE BEDROOM SUITES from $215.00
TWO BEDROOM SUITES from $275.00
AVAILABLE OCTOBER 1, 1976.
Featuring:
—EXTRA LARGE BRIGHT SUITES.
—BUILT-IN DISHWASHER IN ALL TWO-BEDROOM SUITES
—WALL-TO-WALL CARPETING
—DELUXE KITCHENS
—LARGE WALK IN CLOSETS
—EXTRA LARGE BALCONIES
For further informaiton call:
BROWN BROS. on BLANSHARD
385-8771 (anytime)

HIBISCUS COURT
1226 JOHNSON STREET
Opening Dec. 12
One BDR from $200.00
Two BDR from $260.00
(Child Considered)
VIEWING — Noon - 4 p.m. daily
(Except Sunday)
P. R. BROWN & SONS LTD.
762 Fort St. 385-3435

GORDREAU APARTMENTS
(129, 131, 135 Gorge Road East)
One-bedroom suites from $205.00
Two-bedroom suites from $285.00
Featuring:
Swimming Pool
Swirl Pool
Sauna
Rec. room with pool table
Quiet location on Gorge waterfront.
For further information call:
BROWN BROS. on BLANSHARD
385-8771 (anytime)

ADMIRALS SQUARE
1315 ESQUIMALT RD.
2-bedroom suites from $250-$285. Wall to wall carpeting, fridge and stove, cablevision provided, washers, dryers, and storage room on each floor. Elevator to underground parking. A special bonus on a one year lease. Adults with pre-school children welcome. No pets. For viewing phone 388-9311, or 388-5471, 9:00 a.m.-5:00 p.m. Monday to Friday.

CHATEAU VICTORIA
VICTORIA'S Downtown "HOTEL" and APARTMENT complex.
740 Burdette 382-4221

WINDSOR COURT
1 BEDROOM, $230-$245
2 BEDROOM $290-$310
Facilities include: sauna, whirlpool, 50' swimming pool, squash court and tennis court. For appointment please call:
Mrs. Atkinson, 384-1992
Mr. Hand 383-5059
Mr. Innis, 384-3430
Sorry no children or pets

STUDIOS, LARGE, ATTRACTIVE, very private with magnificent ocean view, wall-to-wall shag, drapes, heat, water and cable, underground parking, locker space, saunas, swimming pool, whirlpool and miniature golf. $230. 382-8231, 2 to 9 p.m. weekdays and 1 to 6 weekends.

AVAILABLE DEC. 1ST, TWO 2-bedroom apartments in 4-plex; children and pets negotiable, $201.83 and $217.07. Open to view Wed. and Thurs. 7-8 p.m., Sat. 1-3 p.m. Apply at No. 1 534 West Bay Terrace.

NEW BUILDING
One and two-bedroom suites available immediately. From $210. 899 Craigflower. For further information call 384-1101, 384-0249, TOD HACKETT Construction Ltd.

ELLERY APTS. 837 ELLERY ST.
2 Br. Suite $243
1 Br. Suite from $198
Bachelor $160
Parent with child welcome
386-0045 Res. Manager
B.A. Realty Ltd.

AVAILABLE DECEMBER 1ST, Esquimalt. 2 bedrooms, fourth floor in modern building. Clean and quiet. No pets. Mature, working or retired couple preferred, $244. Close to shopping, Bus at door, 385-9862.

BACHELOR SUITES, SINGLE retired person, non-smokers preferred; view of park and ocean, near bus and downtown. $155 and $161 plus electricity. 386-9112, 10 a.m. to 12 noon.

2-BEDROOM SUITE OVERLOOKing the Gorge on Gorge Road; bus to downtown at the door, 1 block to shopping centre. Middle-aged or older adults only. No pets. Phone 382-4534.

2 BEDROOMS $250, 1 BEDROOM $220, Bachelor $200. All with colored fridges and ranges, wall-to-wall, drapes, balcony. Security damage required. Sorry no pets of children. To view call 382-5872.

2 BEDROOMS — NEW CARPET, drapes, indoor pool and elevator. Near shopping area and bus line. $254 per month. Children welcome. Teenagers preferred. Phone 385-2639.

DUNSMUIR ROYALE, 801 ESQUImalt Rd. 1 Bachelor at $171.75, 1-Bedroom at $195.74, immediate occupancy. 2-bedroom available December 15th. $237.80. Manager, 386-3751.

NOW RENTING: BRAND NEW close-in accommodation. Bachelor, 1- and 2-bedroom suites. Elevator, underground parking. Hartnell House, 386-2812. Available December 15th.

FAIRFIELD — 1-BEDROOM suite, fridge, range, heat, cable TV, laundry, facilities, suitable for middle-aged or older lady. 479-5665.

AVAILABLE DECEMBER 1ST, 1976. One-bedroom apartment, no children, no pets. $178 per month. Sharolea Apartment, 970 Dunford Ave., 478-3353 after 7.

ESQUIMALT. 1 BEDROOM apartment near shops, bus, park. No steps. $132. Suit retired lady or business woman. References 3-1205 Juno St. View Sat. 1-3.

VALBURN COURT
3150 Jutland
One bedroom modern, 1 block Mayfair; heat, cable included. $202.29. 477-4769.

THREE BEDROOMS
Two-level modern unit, washer, dryer, 2 baths, Craigflower. $295 or purchase for $325 P.I. with low D.P. 477-4769.

HILLSIDE AND QUADRA AREA, one- and two-bedroom suites. No pets or children. Available December 1st. $200 and $235. 382-9995.

3-BEDROOM, DRAPES, BROADloom, appliances, sauna, pool, heat included. No children or pets. $285 a month. 385-5092.

VIC WEST, AVAILABLE DEcember 1, bachelor suite, heat, cablevision, sauna and parking. Mature adults only. 386-7245.

OAK BAY BORDER
1-bedroom suite, next to park in charming house. Furnished or unfurnished. 595-1771, 595-0246.

DECEMBER 1ST. 1-BEDROOM suite suitable for middle-aged or older retired adults. $196. 382-9318 after 5.

ESQUIMALT AREA, 2-BEDROOM, $214.76; 3-bedroom, $225. No pets or children. 384-7392 after 6.

2 BACHELOR SUITES, ONE with fireplace, carpet, cable, laundry, and heating. Phone 385-0698.

1-BEDROOM, $188 COLWOOD-Langford, no pets. 477-2548.

200 APARTMENTS TO RENT UNFURNISHED

ESQUIMALT NOW RENTING
Verdon Manor
895 Carrie St.
Corner Craigflower
2 bedroom
Elevator, laundry, cable TV, controlled entrance, drapes, W-W carpet. Children welcome. No pets. Occupancy Nov. 1.
Please call Mrs. McInnis
385-2140

Quadra Woods
BEAUTIFUL LOCATION
4036 QUADRA ST.
New innovative suites in a country atmosphere, 5-acre site. First building now open, next building to open soon. For more information call W. Harris, between 1 and 9 p.m.
479-5688

SINCE 1887
Pemberton, Holmes Ltd.
1000 Gov't. St. 384-8124
$205—1-BR, COOK-PANDORA AREA. Nice change from ordinary apartments. Avail. NOW and DEC. 1.
JAMES BAY
Bach. and 2-BR. Avail. Dec. 1 from $141.00.
$250—3-BR condo., ESQUIMALT. Close to schools. AVAIL. DEC. 1.
$450—2-BR deluxe condo. FAIRFIELD. 1½ bath. All appliances. W.W. AVAIL. NOW.
PROPERTY MANAGEMENT DEPT.

McKENZIE MANOR
1010 McKenzie Ave.
Two 1-bedroom, two 2-bedroom. Large living room and master bedroom. Sauna and games room. Phone Mrs. Henderson 479-6486.
PEMBROKE PLACE
830 Pembroke
1 bedroom $215; 1 only 2 bedroom. New block. Close to city centre. Adults only, no pets. 384-7337.
HARRISON HOUSE
Fort Pandora area.
1417 Harrison St. 1 bdrm., $189; 2 bdrm. $239. Available now.
829 ADMIRALS
1 bdrm. $215. One child welcome. 2 bdrm. $265. Available now. Kilmarnock Holdings Ltd., 595-2434.
1939 LEE AVE.
One studio, $180. One 2 bdrm. $244. One 1 bdrm. $190.
KILMARNOCK HOLDINGS LTD.
595-2434

TIRED OF HUNTING?
Try us and succeed. Guaranteed hundreds of exclusive vacancies monthly all areas. Lowest prices and fast prompt service. Small fee and member of B.B.B.
For more information call:
HOME-HUNTERS
Open 7 days a week
1364 Hillside, 598-5101

OAK BAY JUNCTION — 1 bedroom suite. Available immediately. Rent $221.70.
To View Call 595-6518

WALKING DISTANCE TO TOWN — 1-bedroom suite. Older style, rent $150.
To View Call 384-5830.

FAIRFIELD
1—Spacious studio suite, W-W, stove, sundeck. Available immediately. Rent $221.70.
2—2-bedroom suite with fireplace. Available December 1, 1976. Rent $250.
To View Call 384-9335
david burr ltd.
655 Fort St. 384-9335

UNIVERSITY AREA
1597 Midgard
(off Shelbourne)
2-bedroom suites — prestige new soundproofed building available immediately or Dec. 1st. Covered parking. Open to view daily, 2-4 p.m., or to suit you. Phone J. Henderson, 385-9741 or residence 652-3157 for prompt service. Henderson Realty Ltd.

ELDON PLACE
Large near-new apartment. 3225 Eldon Place off Burnside near Woodwards. Available now, bachelor, $192. 1 bedroom, $228. 2 bedroom, $273. Dec. 1, 2 bedrooms from $282. Indoor heated pool with sun patio, swirl-pool, sauna, games room, hobby room. On bus line. 5 minutes to downtown. Mature adults only. References. No children or pets. 386-0614.

AVAILABLE DECEMBER 1ST, 2-BEDROOM SUITE, LIVING ROOM, DINING AREA, ETC., WALL-TO-WALL CARPETING, QUIET MODERN APARTMENT WITH ELEVATOR, GOOD AREA, CLOSE TO BUSES, MIDDLE-AGED TENANTS PREFERRED, SORRY, NO PETS OR CHILDREN. 595-3403 BETWEEN 5 AND 9 P.M.

DISCOURAGED?
Rent going up again? You've rented 10 years and all you've got is $300 in the bank and $120 non-interest-bearing rent receipts?
Why not own your own home? You can!
Call us for details. We're friendly! Family Mobile Homes, 24 hours, 474-1288.

SIDNEY
2 bedroom, unobstructed waterview condominium. $300 per month. Stove, refrigerator and W-W carpeting. References must be supplied.
384-8101 Bill Knowles 656-3779
KNOWLES REALTY LTD.

ESQUIMALT
Available December 1st, very nice second floor 2-bedroom suite renting for $219.45 per month. This apartment is especially suited to senior adults. For further details please phone 382-0626. No pets please.

AVAILABLE IMMEDIATELY Esquimalt area, Ellery Manor, 2-bedroom suites, at $243.11, utilities extra, controlled entrance, and W-to-W etc., responsible adults, children accepted, no pets please, phone 382-2942, 11 a.m. to 8 p.m., for viewing.

ESQUIMALT, AVAILABLE December 1st. One-bedroom suite, wall-to-wall carpet, elevator, heat and cablevision included. Children considered. Phone 388-6474 between 9 - 4, Mon. thru Fri.

BACHELOR AND 2-BEDROOM suites available for Dec. 1, please contact manager suite No. 114, 991 Cloverdale Ave. to view.

1019 ROCKLAND. 2-BEDROOM, $215. Mature adults only; sorry, no children, no pets. 595-4852.

MODERN 2-BEDROOM, JAMES Bay. No pets, adults only. 383-0761.

2-BEDROOM TOWNHOUSE, FOR rent Dec. 1st. $244.42. 386-9709.

ONE-BEDROOM SUITE, SOOKE. $185 per month. Phone 642-3571.

200 APARTMENTS TO RENT UNFURNISHED

CHILDREN WELCOME
NEAR NEW BUILDING
899 CRAIGFLOWER
In Esquimalt
Just 5 min. from downtown Victoria
SUITES FROM $210
384-0249
Tod-Hackett Construction Ltd.

2 bedrooms, top floor, stove, fridge, swim pool; close to transportation, stores, recreation and schools. Available now. Call
598-5166 479-8429
NEWSTEAD REALTY LTD.

JAMES BAY — ONE BLOCK TO waterfront, 2-bedroom, new condominium available immediately. 1½ baths, sauna, whirlpool and rec. room, $385 per month.
JO ANN HOPPE — 598-3321
JACK MEARS OAK BAY REALTY LTD.

NICE QUIET 2-BEDROOM apartment in new building. 1537 Morrison. Close to Jubilee. All facilities. Prefer older tenants. Sorry, no children or pets. Apply Manager between 4 and 8:30 p.m. 595-6278. $325.

RENT FREE UNTIL DECEMBER 1st, spacious 3-bedrooms, new, luxurious, ground floor condominium, 562 Rithet, $395. 658-5706.

BASEMENT SUITE $175. NO pets. Available Dec. 1. 479-9425.

3-BEDROOM SUITE, $250. HALF utilities, no animals. 479-8366.

201 APARTMENTS TO RENT FURNISHED

DAILY—WEEKLY MONTHLY
Adjacent to inner harbour and Parl. Bldgs., indoor pool, sauna, coin laundry. Fully furnished 1-bedroom suites with linen, dishes, color TV, from $325.
$325.
ROYAL SCOT INN
425 QUEBEC ST. Ph. 385-3543

DE LUXE ACCOMMODATION. Furnished bachelor and 1-bedroom suites available from September 15. Colored TV, dining room, laundry, indoor pool, hydro pool, saunas, lounge, maid service, answering service. No pets. Canterbury Inn, 310 Gorge Road. Phone 382-2151.

DE LUXE ACCOMMODATION. Furnished bachelor, 1 and 2-bedroom suites available from Sept. 15. Maid service, answering service, indoor heated pool, saunas, coffee shop, dining room, laundry, colored cable TV. "No pets." Coachman Inn, 229 Gorge Rd. E. Phone 388-6611.

WELL FURNISHED CONDOMINIUM in Oak Bay, 2 large bedrooms, living, kitchen, fridge, stove, etc. with an additional storage facilities, covered parking, close to shopping and transportation. Rent $375 per month. Available Dec. 1st. To view phone 383-1211.

CRAIGFLOWER MOTEL
On Gorge Waterway, offers deluxe bachelor and 1-bedroom suites at special winter rates. All the comforts of home. Completely furnished with maid service, and laundromat on premises. Call 388-7861.

DELUXE ACCOMMODATION
Furnished 1-bedroom suite at special rates, indoor pool, sauna, hydro pool, laundry. Colored TV available. With or without maid service. No pets. Oxford Tower Inn, 133 Gorge Road East, phone 388-6431.

ESQUIMALT — CLOSE IN. Attractive 3½ rm. (1 bdrm. apartment, Fridge, range, carpets, cable, heat, hot water, parking, partially furnished. Available now. Mature couple. Sorry, no pets or children, $176.95. Dickie Agencies Ltd., 919 Fort, 382-4312.

DELUXE ACCOMMODATION
Bachelor suites available, fully furnished with kitchens, free phones, coloured TV, linen and dishes. Coin laundry on premises. Special weekly and monthly rates. The Scotsman Motel, 388-7358.

1 OR 2 BEDROOM FURNISHED SUITE
Full kitchen facilities, modern rates, call Daffodil Inn. 386-6351.

PARTLY FURNISHED 2-ROOM bachelor suite, large attached garage, separate entrance, suits 1 or 2 people. $200 a month includes utilities. Available Dec. 1st or sooner. 385-2279.

LOVELY BACHELOR AND 1 bedroom suites, colour TV, maid service, very clean, close to Gorge Hospital. Starting at $220 m. The Friendship Inn, 39 Gorge Rd. East. 386-8335.

SHERWOOD PARK INN
Available now — deluxe 1-bedroom suites at special winter rates completely furnished with colour T.V. and maid service. 123 Gorge Road East, 386-1422.

CLEAN BACHELOR SUITES, fully furnished, everything included, weekly maid service, $200 monthly. Also weekly rates. 384-5122.

MODERN, CLOSE IN ACCOMMODATION, everything supplied monthly off-season rates, indoor pool and sauna, parking. Queen Victoria Inn. 386-1312.

Fully furnished Bachelor suites renting at $230. Free heat, hydro, cable and parking.
SEASPRAY PROPERTIES LTD.
386-3124

DELUXE ACCOMMODATION across Woodward. Quiet surroundings. Weekly from $63. Monthly from $220. Responsible person only. 650 Speed Ave., 388-7337.

SMALL MOBILE HOME, COLwood, will rent to single considerate person for $210 per month, all supplied, 478-1531.

BACHELOR, ONE, AND TWO bedroom suites by day, week, or month. Royal Victoria Motel, 230 Gorge Road East. Phone 385-5771.

ONE BEDROOM UNIT IN motel, partly furnished, $185 a month, includes everything. 658-5479 or 384-5122.

OAK BAY BORDER
1-bedroom suite in charming old home, near park. 595-0246, 595-1771, 479-2895.

VIEW ROYAL, UPSTAIRS, FURnished one bedroom, $225. Includes all utilities, adults, no pets. 479-8112.

BEACON HILL PARK, 1 BEDroom condominum. Whirl pool, sauna, rec. room, cablevision and parking, rent $275. Phone 384-1381.

1-BEDROOM SUITE ON QUAdra-Bay. $220 per month. Heat, water included. No pets. Partly furnished. December 1st. 592-3987.

NEW FURNISHED SUITES, 4½ blocks from downtown. Everything supplied. Hartnell House, 386-2812. Available December 15th.

COUNTRY LIVING WITH ALL modern conveniences. Bachelors welcome. No pets. Malahat Bungalows, 478-3011.

NEWLY DECORATED BASEment suite, utilities included, cablevision, suitable for 1 person. Colwood area: $135. 478-7536.

WATERFRONT, 2 BEDROOM, 1 bedroom. No pets. Adults only. 386-9726.

BACHELOR AND 1-BEDROOM suite available right away. Pets and children. 478-3443.

EDGEWATER MOTEL, CLEAN, warm, one bedroom from $165 month. 478-4212.

BASEMENT BACHELOR SUITE for quiet working man, $125 per month. 382-9584.

1-BEDROOM SUITE, WALL-TO-wall carpet, separate entrance. Hillside and Quadra. 388-4957.

$169. JAMES BAY, INCLUDES utilities. Close to everything. Available immediately. 384-1454.

BACHELOR SUITE IN OLDER converted home in Fairfield. Available 1st of month. 595-8576.

201 APARTMENTS TO RENT FURNISHED

COZY COTTAGE WITH STONE fireplace and carport, fully modernized, no pets. Malahat Bungalows, 478-3011.

THUNDERBIRD MOTEL ADjacent Beacon Hill Park, stores and downtown. 384-0632 or 382-9087.

DELUXE, $130 INCLUSIVE TO male, non-smoker, close in, quiet. 383-6473, 385-2606.

202 APARTMENT FURNITURE TO RENT

STANDARD FURNITURE
Three Rooms from
$40 per month
Immediate Delivery
382-5111

203 APARTMENTS WANTED

MOTHER, 10-YEAR-OLD DAUGHter and small house dog require 2-bedroom suite, Dec. 1 or sooner. View Royal or Marigold area preferred. Have all major appliances. Must be clean and reasonable. 478-8607.

DESPERATELY NEEDED BY Dec. 1, 2 bedroom apartment. Prefer older home but any other fine, for working brother and sister. Quiet non-drinkers and smokers, will pay up to $240. 385-4245 between 4 and 8.

WORKING GIRL WITH 2 CATS requires cosy one to two bedroom self-contained suite with utilities and fireplace, View Royal area. 479-3095 after 5. Very reasonable.

QUIET, WORKING COUPLE want 1-bedroom apartment in older home with fridge, stove, fireplace. Prefer Fairfield or Oak Bay area. 595-7771.

SINGLE LADY RECENTLY REtired would like to rent 2-bedroom apartment. South West exposure, sea view, Oak Bay or Fairfield district. 383-0884.

WANTED: ONE-BEDROOM suite, Rockland, St. Charles area for quiet couple with two mature cats. 477-4870.

QUIET NON-SMOKING COUPLE require cosy one-bedroom apartment. Please phone Dr. Bonny, 385-0574 evenings.

QUIET WORKING GIRL NEEDS 1 bedroom apt. or duplex for Jan 1st, Fairfield or Oak Bay area, references. Call after 5, 595-3963.

31 YEAR OLD SCHOOL TEACHer needs apartment December 1 or January 1. Preferably in Fairfield-Oak Bay area. 383-2925.

QUIET RESPONSIBLE COUPLE needs apartment close to town, to $160. 383-0008.

BACHELOR SUITE, WITH INdoor swimming pool. 656-4062.

204 SHARED ACCOMMODATIONS

SHARE ACCOMMODATION IN newer home near K Mart, $140 per room. December 1st. Ideal for working girl or student. Phone Pete at 477-0894 or Bob 383-4751 after 5.

WANTED 2 GIRLS TO SHARE with same, large 4 bedroom house in Oak Bay, $140 per month inclusive. 595-4096.

WE ARE LOOKING FOR ONE other person to share our house in Gordon Head, $140 month. Call after 6, 477-8008.

PERSON TO SHARE HOUSE 20-30. Close to town. $170 per month. All utilities included. 388-5336.

SINGLE GIRL, 35 YEARS, wishes to share apartment with same. 320-425 Simcoe Street, noon-1 p.m.

MALE WANTED TO SHARE IN co-ed co-operative home. Open house 5:30-6:30 week nights. 386-8169.

INTERESTED IN SHARING A house, $125 per month including utilities. 592-9269 ask for Doug.

YOUNG WORKING PEOPLE TO share house in James Bay. 383-2622 after 5.

SINGLE, WORKING PARENT, own home to share with same. Fairfield. 383-6671.

GIRL IN TWENTIES TO SHARE house in Oak Bay immediately. 592-0872.

GIRL WANTED TO SHARE apartment with same. Call Betina at 385-8970.

LARGE HOUSE NEAR BEACH. Call after 6 p.m., Eugene, 383-3528.

206 DUPLEXES TO RENT

AVAILABLE 1ST DECEMBER, near new, quiet 1-bedroom, lower duplex. Appliances, utilities, curtains, carpets included. 10 minutes bus to city centre, $250. 477-8416. Children welcome.

LARGE 1350 SQ. FT. 3-BEDROOM with fireplace, only rented 6 months, new condition, complete with stove and fridge in Colwood area. Available now. $375 per month. 386-2431.

ESQUIMALT BRAND NEW ground level duplex, 3 bedrooms, 1½ baths, wall to wall carpet throughout, stove and fridge, close to bus and golf. References $350. 478-2430.

WANTED ROOMMATE TO share furnished 2-bedroom apartment in James Bay, approx. $160 a month including utilities, phone 385-4615 after 5 weekdays or anytime weekends.

LARGE MODERN 3 BEDROOM, lower suite, wall to wall carpet, fridge, stove, washer and dryer, near Sooke, ½ block to Elementary school, children welcome, $325 plus utilities. 598-6956.

2-BEDROOM SIDE-BY-SIDE, wall to wall carpeting, appliances, fireplace, garage, inner court, quiet area. Available immediately, $375 monthly. 385-5960.

THREE-BDRM., SIDE-BY-SIDE duplex in quiet Fairfield, large backyard fully fenced, $350 monthly including cable. Call Mr. Briggs, 385-7721 or 592-3978.

IMMEDIATE OCCUPANCY, COLwood area, new, large, 3-bedroom duplex. Full basement, carport, sundeck, fridge, stove. $345. 478-4109, 478-7957.

CENTRAL SAANICH BASEMENT suite, 2 bedrooms, fireplace, shag carpet and garage. Rent $300 a month includes utilities. Working couple preferred. No pets. 652-2195.

LANGFORD AREA, 3 BEDrooms, 1½ bathrooms, utility room. Children and pets welcome. December 1. $300 per month. Phone 598-5836, 383-5083.

HAULTAIN AREA, 2-BEDROOM side-by-side duplex, $225 per month. Dec. 1. No pets. References please. 595-8169, after 5:00 p.m.

SOOKE, LARGE 2-BEDROOM DUplex, 9 months old, wall-to-wall, good entrances, available Dec. 1st, $280 per month, phone 642-5655.

IMMEDIATELY AVAILABLE 3 bedroom, fridge and stove, side by side duplex. Near schools and shopping. No pets. 383-3186.

LARGE SIDE 3-BEDROOM, James Bay, suit married couple, one baby accepted, references, $280. 598-4060 evenings.

ESQUIMALT — LOWER TWO-bedroom duplex, cable and water included. Available December 1st, $195. 382-9995.

NEW SIDE-BY-SIDE DUPLEX, 2-bedroom suite, wall-to-wall, fridge, stove included. 207 Raynor. $260. December 1st. 385-4644.

LANGFORD, NEW 2-BEDROOM duplex, wall-to-wall carpeting. Brock Ave. $335 monthly. Available now, 479-8301.

SIDE-BY-SIDE DUPLEX, 2 bedrooms, living room, kitchen, full basement, extra room in basement. 598-5971.

DECEMBER 1st, 3 BEDROOM SxS duplex, fridge and stove, fenced backyard. Kids and pets okay. $375 per month. 383-8821.

UPPER DUPLEX OWN ENtrance, fully carpetted, drapes, fridge and stove, near hospital, $285 monthly. 595-4988.

SMALL SIDE BY SIDE DUPLEX Gonzales area. References, no pets. $150. 592-2265.

2-BEDROOM ON SALT SPRING Island. Near Fulford Harbour, lake view. $215. 656-3035.

3 BEDROOM, SxS DUPLEX, PAtio, sundeck, beautifully carpeted. Colwood, 478-2523.

ONE AND HALF BEDROOM furnished duplex, fireplace, central, $265. 386-7318.

UPPER HALF OF DUPLEX, James Bay. Character. 1-bedroom furnished apartment. $260. 478-9810.

NEW SXS DUPLEX, 3 BEDrooms, sundeck, patio, Colwood. 478-2523.

206 DUPLEXES TO RENT

1326 IVY PLACE. UPPER 2-BEDroom suite, large living room and kitchen, part basement and private garage. $375 per month. Lower 1 bedroom suite, large living room with fireplace, possible laundry room in basement, private entrance. $275. Electricity, heat, water, cablevision included. Available now or December 1. 658-8913.

$325.00—3-BR METCHOSIN, w-w, workshop, children and pets welcome. 2-acre lot. Lovely view. AVAIL. NOW PROPERTY MANAGEMENT DEPT.
PEMBERTON, HOLMES LTD.
1000 Government St.
384-8124

NEW 2 BEDRM. SUITE. TOP OF new Duplex. Washer, dryer, stove and fridge. $375 p.m. includes heat and power. No dogs. 422 Wilson St. Westgate Realty. 388-9941 or 479-5910.

ONE YEAR OLD SIDE-BY-SIDE duplex, 3 bedrooms, fridge and stove included, Colwood area, $320 per month. Phone 478-9347 or 385-4617.

LANGFORD AREA. $300 UTILIties included. Large 2-bedroom suite in 4-plex. Fireplace, wall-to-wall, December 1st. 478-9798.

DUPLEX FOR RENT, THREE bedroom, fireplace, wall-to-wall carpet, $375. 3 months old, 1200 sq. ft. 474-1503.

LANGFORD/HAZELWOOD, 3 BEDroom, 1½ baths, available December 1st, $275 per month. No pets. 477-4925.

NEW 2-BEDROOM DUPLEX, wall-to-wall carpeting, master en suite, full basement, available immediately. $350. 382-7668.

SUNNY, SPACIOUS 2-BEDROOM, available now, $300. 479-4327 after 5:30 p.m.

UPPER 3-BEDROOM DUPLEX, $275 includes heat and water. 382-7338.

ONE BEDROOM SUITE, $185 per month. 448 Oswego. 385-1188. No children or pets.

1-BEDROOM ESQUIMALT DUplex, W-to-W, stove and fridge. $250. 598-1892.

2-BEDROOM, FRIDGE, STOVE, full basement $250, 6 to 8 p.m., 382-4946.

2 BEDROOM DUPLEX, WALL TO wall, all utilities included, close to Mayfair $290, 478-0557.

3-BEDROOM DUPLEX, STOVE, fridge, $260. 382-3420.

207 DUPLEXES WANTED TO RENT

WOMAN STUDENT AND DAUGHter seek a self-contained one or two-bedroom suite in character home for under $200. Prefer Fairfield or James Bay area. Phone 382-8720, ask for Joan.

210 HOUSES TO RENT UNFURNISHED

IMMEDIATE
3-bedroom townhouse University area. Quality carpet throughout, brick fireplace, spotless, ample storage, 2½ baths, dishwasher, fridge and stove, $400. No pets. Westcoast Management 382-3721 after 2 p.m. 383-4005.

COUNTRY HOME WITH BEAUTIful water view. 3 bedrooms, master ensuite, den with wet bar. Includes fridge and stove, utility plumbed for washer and dryer. Wall to wall throughout. Phone 642-5413 or 642-4530.

LANGFORD AREA
Nearly new, three spacious bedrooms, 2 baths, fireplace, full basement, available Dec. 1. $425. 478-0811 days.

NEAR NEW WATERFRONT home in Metchosin for winter months. Two fireplaces, two bathrooms. $300 a month plus utilities. References. 478-3922.

SIDNEY
6 year old, 3-bedroom home with 4th bedrm. and washroom in bsmt. Carport. Available Dec. 8th. $395 p.m. 386-2916.

BRAND NEW 3-BEDROOM split-level home, Saanichton area, $400. Call Frank Csinos, 652-5528, or Tom Evans, 652-2620. Seaboard Properties Ltd.

ESQUIMALT, 3-BEDROOM house, separate laundry room, w to w, stove, fridge, drapes included. Children over 8. References. No pets. Rent negotiable. 384-5849.

NEW 3-BEDROOM 1800 SQ. FT. home, on ¾-acre Gorge waterfront, fridge, stove, dishwasher, washer, dryer and drapes included $485, 384-3519.

ESQUIMALT, 3-BEDROOM CONdominium, 1½ baths. Immediate possession, $325 per month. Grant MacFarlane, 386-3585, Victoria Realty Ltd. 479-8528.

NEW 2-BEDROOM HOUSE ½ DUplex, living room, dining area, all carpeted, large kitchen, full basement plus carport. Phone 384-1491, 9-5, evenings 477-7773.

UNIVERSITY K-MART AREA, five bedrooms, two bathrooms, two fireplaces, fridge, stove. Available immediately, $450. 477-5900.

EXCLUSIVE WATERFRONT home, dining room, 3 bedrooms, den, rich panellink, view of Bay and Saxe Point, $525. 592-2818.

3-BEDROOM HOUSE FOR RENT, fridge, stove and drapes included, $325 monthly. Call 386-0989; or 386-9520.

HIGH QUADRA AREA, 3 BEDrooms with fireplace and separate garage, newly redecorated, $325 plus utilities. 658-8748 or 478-0288.

5-BEDROOM HOUSE, CLOSE access to Jr., Sr. and Elementary schools, Glen Lake area. $400 monthly. 478-1322.

THREE-BEDROOM TWO bathroom house, fridge and stove. Child welcome. Glen Lake area. $300 a month. 478-4683 after 5:00.

OLDER 4-BEDROOM, EXcellent condition, near Belmont and Bay, minimum 1 year lease, $375. 595-7674.

2-BEDROOM HOUSE, CLOSE TO town, washer, dryer, fridge and stove included, wall-to-wall carpeting, $350. 382-9830.

3-BR. NEWER HOME. $390 INcludes all utilities.
SEASPRAY PROPERTIES LTD.
386-3124

TWO-BEDROOM, WALL-TO-wall, living room, fireplace, $300. 3138 Harriet. No pets. Phone 6 p.m. - 7 p.m. 478-8957.

ONE-BEDROOM COTTAGE, 3135 Daven, $185 monthly. Prefer couple or single girls. No pets. 5 p.m. - 6:30 p.m.

COLWOOD AREA, THREE BEDroom view ome, immediate occupancy, $400 per month. Call 478-4494.

THREE-BEDROOM, FULL BASEment, available now. No pets. Phone after 4 p.m. 385-4908 or 384-1539.

4-BEDROOM, STOVE, FRIDGE, students and couples welcome. 1473 Hillside. $375 per month. 658-5702.

3-BEDROOM WATERFRONT cottage on Deep Cove. Quiet location. $450 monthly. Available December 1. John West, 388-6424.

VERY LARGE THREE OR FOUR bedroom house, including light and water, $400 a month. View Royal area. 658-5479 or 384-5122.

2 BDR HOUSE PLUS GARAGE available now. 580 Head St. $325 per month. Freddy Starke 386-6164 or 479-3866 Castle Properties Ltd.

AVAILABLE DECEMBER 1ST. Close to Woodwards shopping centre. New house wall to wall rug. No pets. 388-4627.

3-BEDROOM HOME, FULL BASEment, 4-year-old, Simpson Sears area, no pets, asking $400. Available Dec. 1, 386-2576.

CLEAN, 2-BEDROOM, JUBILEE area, fridge, stove, drapes, $325, 598-6328.

DELUXE 4-BEDROOM, FRIDGE and stove, close to schools, $400. 479-7634.

3-BEDROOM LUXURIOUS, $398 main floor condominium. 562 Rithet St. 658-5706.

CENTRAL SAANICH NEARLY new 3-bedroom, 2 baths, wall to wall, full basement, $400. 652-2470.

OLDER CHARACTER 3-BEDroom house, for rent, Fairfield area, $450 per month. 382-8670.

3-BEDROOM HOUSE IN GORDON Head, $325 plus half utilities, upstairs only, phone 477-2639.

IMMEDIATE — VERY SECLUDed huge, heated — 3-mile circle, schools, $375. 479-8041.

FOUR-BEDROOM MODERN house available December 1st, $370 monthly. 386-0319.

2830 PRIOR, 4 BEDROOMS, 2 bathrooms, fireplace, rumpus room, stove, fridge, 479-3570.

210 HOUSES TO RENT UNFURNISHED

SINCE 1887
Pemberton, Holmes Ltd.
1000 Gov't. St. 384-8124
$400—2-BR. BAZAN BAY area. 1 Yr. Electric Heat. AVAIL. NOW.
$272—2-BR. BURNSIDE-DOUGLAS area, child and pet welcome, handy to town. AVAIL. DECEMBER 1.
$287—2-BR. METCHOSIN. 2 bath. 15 miles from town, lovely A-frame, overlooking valley. AVAIL. DEC. 1.
$325—2-BR. COOK-HAULTAIN area. FP. Drive-in garage, close to schools. AVAIL. DEC. 1.
$309—3-BR. BURNSIDE area, handy to town. AVAIL. NOW.
$325—3-BR. COOK ST. area. Renovated, fruit trees. Washer, dryer incl. AVAIL. NOW.
$375—3-BR. METCHOSIN area. 2 baths, large stone FP on 3-acre lot. Children and pets welcome. Consideration for lease. AVAIL. NOW.
PROPERTY MANAGEMENT DEPT.

AVAILABLE JAN. 1
PRIME GORDON HEAD
Execxutive home. Large living room, separate dining room, 4 bedrooms, 3 baths, 2 fireplaces, rec room with separate games room. Kitchen features ceramic top stove, large SxS fridge-freezer, dishwasher and intercom. Excellent location on quiet street, close to Mount Douglas Park, schools and bus. References and lease required. Will consider lease with option. For appts to view phone Mr. Simms, 9-5 386-3414, evenings 386-6916. O.K. Paving.

NO PLACE LIKE HOME
GORDON HEAD
Attractive, modern 4 BR home on fully landscaped lot, secluded quiet area, living rm. with fireplace, dining rm., lge. kitchen, dev. bsmt., oil heat, drive-in garage, close to shopping, trans, park and schools. Avail. Dec. 1, 76. Lease if desired. $420. per mon.
C. N. MONTAGUE CO. LTD.
384-9318
E. Kolstad 642-5315
E. Russell 656-6148

NORTH SAANICH 1500 SQ. FT. house on 2½ acres with view and a patio, fruit and nut trees, ample water. Living room, fireplace, French doors to deck, seperate dining room, large kitchen, 2 bedrooms, 2 baths, one ensuite with master. Small office or sewing rooms. Basement. Large barn or garage all in top condition. $300 per month with references and lease. Available before Christmas. Reply to Victoria Press, Box 807.

AVAILABLE
Now, or Dec. 1st. Small two BR house, W-W in LR, range and fridge. Adults only. No children or pets. Rent $275 per month.
Also spacious 2 BR duplex, separate heating unit own basement plus covered parking. Available Dec. 1. $326 month. No Pets. Boorman Investment Co., Ltd., 386-7521 or 592-7362. 1111 Government St.

2 BDRM. WATERFRONT, SOOKE Recently renovated with new wall-to-wall carpets, separate dining room, fireplace, great view. Workshop and garage on one-third acre property. Available December 1st. All enquiries promptly answered. Rent $350 per month. Victoria Press Box 800.

TOWNHOUSE
4061 LARCHWOOD
3-BEDROOM, 1½ bathroom, full basement, oil heat, drapes, range, fridge, washer and dryer and fireplace. Rent $375. Manager 477-3481 or 385-2458. Byron Price & Associates Ltd.

814 DOMINION RD.
Modern — excellent condition — 3 bedrooms — 1½ bathrooms, drapes. Available immediately. Rent $395 p.m.
david burr ltd.
655 Fort St. 384-9335

HOUSE FOR RENT IN ESQUImalt Lagoon area, Colwood, $450 a month. 10 rooms, 2 carports, sundeck, large lot, fireplace, water fountain, pool room, family room, children welcome, with or without lease. Can be seen at 292 Portsmouth Drive. 478-1332.

SPACIOUS 3-BEDROOM, 1½ baths, bi-level with attached garage on quiet cul-de-sac on Triangle Mountain in Colwood area. Immediate possession if required. $395 per month, 474-1271 between 8 and 5 p.m. or 478-3120 after 5 p.m.

SPACIOUS 3-BEDROOM rancher, available Dec. 1. Located at Goldstream Mobile Home Park. Suitable adults only, sorry no pets. Some utilities included. Rent $275 per month. Phone 592-1331 after 6 p.m.

AVAILABLE IMMEDIATELY
12 beautiful acres, 6½ miles from downtown off West Saanich Road, good sized 3-bedroom home with full basement, $485 per month. Call 592-2431 or after 5, 598-7689.

ESQUIMALT AREA
1251 Dominion Rd. Large, clean, 4-bedroom home. Fireplace, wall to wall, lots of storage, 4 appliances, easy-care lot. Available Dec. 1. $385. 477-5344.

BEAUTIFUL FOUR-BEDROOM home for rent, finished rumpus room, two bathrooms, double garage, balcony, carport, fireplace, $425 per month. Phone 477-0958. View anytime.

OVERLOOKING SWAN LAKE, students, couples, 2-3 bedrooms, large sunroom, living room, fireplace, rented basement suite. $330. 382-8929.

AVAILABLE DEC. 1ST. LOVELY 3-bedroom home in the Rockheights area. $400 p.m. Ms. Palfrey 388-4271.
J. H. WHITTOME & CO. LTD.

AVAILABLE NOW, LANGFORD, nice modern 3-bedroom home with full basement near Jacklin and Goldstream. $375 per month. Call 592-2431 or 598-7689 after 5.

$315. HAULTAIN. 2 BEDROOMS, living room with fireplace, wall-to-wall carpet, ideal for couple who likes to garden. No pets. References, 592-2588.

3-BEDROOM, IMMEDIATELY available, new house, wall to wall carpet, fireplaces, full high basement, garage. Near schools and shopping. No pets. Phone 383-3186.

TWO BEDROOM HOME, NEWLY renovated and decorated in town close to schools and shopping, fully fenced yard, $375 monthly. 382-1472 5 p.m. to 7 p.m. weekdays.

THREE BEDROOM TOWNhouse, wall to wall, recreation room, pool, $375. Available December 1st. Apply to the Royal Trust Company, 388-4311.

THREE BEDROOM TOWNhouse, wall to wall, 4 appliances, quiet location. No pets. $360. Apply The Royal Trust Company, 388-4311.

JAMES BAY 2-BEDROOM, MODern kitchen and bath, sundeck, close to ocean and tennis courts, full basement and clean house, $350. 384-5948.

LOVELY 2-BEDROOM, EXcellent location. Fireplace, full basement, sundeck, fine fenced yard, greenhouse, $390. 7-8 p.m. 595-3801.

JAMES BAY, 3-BEDROOM MAIN floor, appliances and wall to wall, $260.00 per month. BRIAN RIPLEY 592-2431, Lansdowne Properties.

2 BEDROOMS, AVAILABLE IMmediately, fridge, stove and washer included. 1604 Bay Street. $350 per month. Phone 595-8306 for appointment.

JAMES BAY 2 BEDROOMS, COMpletely renovated, electric heat, garage, close to Fisherman's Wharf, large yard, $350. 384-5948.

SIDNEY, 4-BEDROOM FAMILY home, fireplace, stove, carpets and drapes $375, available Dec. 1, 656-6735.

LARGE, CLEAN 3 OR 4-BEDroom house, in Colwood area. $350 a mnth, including light and cablevision. 658-5479.

THREE BEDROOM HOME FOR rent. Centrally located on two acres, $450 per month. 479-5357.

AVAILABLE 1ST JANUARY, small bachelor cottage, including light and water, $200. 479-7917.

2-BEDROOM HOUSE, FULL basement, available Dec. 1, $360. 385-8273.

TWO-BEDROOM HOME, AVAILable Dec. 1. 479-7094.

210 HOUSES TO RENT UNFURNISHED

AVAILABLE NOW
Three bedrooms up, sublet 1 bdrm. suite down; stoves, firdges. Close to school. Metchosin.
598-5166 479-8429
NEWSTEAD REALTY LTD.

WATERFRONT
With private dock. 1-year-old modern home, 1500 sq. ft., 2-3 Br., den, dining rm. F.P., ensuite MB, w-w throughout, dishwasher stove, fridge, exceptional view, 2½ miles to city centre, from Dec. 1st, $550. Phone 479-9106.

UNIVERSITY AREA, NEW 3-bedroom executive home, double carport, built-in oven and stove, wall to wall rugs, 2 bathrooms, intercom, two fireplaces, rumpus room, games room, landscaped. $600 per month. 477-8035.

LOVELY FAMILY HOME, HIGH sought after Lake Hill area, 3-bedroom, drapes and carpeted throughout, $425 per month. 479-1282.

TWO-BEDROOM HOUSE, CLOSE to Colwood Corners, available December 1, $200 per month, adults, no pets. 478-3457.

4005 WISETON, REDECORATED, 2 bedrooms, basement. Dec. 1. $350. 479-6264.

2 BEDROOM HOME, COLWOOD, $330, phone 658-5889.

211 HOUSES TO RENT FURNISHED

NEWLY DECORATED
airfield — close in, modern 5½ oom townhouse — includes heat, ome furniture, water, care of rounds, fridge, range, garborator, xtra plumbing, drive-in garage, umpus (in basement), $365 per nonth. Mature people (1 infant .k.). Available now. Dickie Agencies, 919 Fort, 382-4312, 477-4662.

$400.00—2-BR FAIRFIELD, den, fireplace, in-law suite in basement. AVAIL. DEC. 1.
PROPERTY MANAGEMENT DEPARTMENT
PEMBERTON, HOLMES LTD.
1000 Government St.
384-8124

EDELWEISS CHALETS
Two-bedroom A-frame beach cottage, on Cowichan Lake, all electric, winterized, fully furnished, linen and dishes etc. $220. Youbou B.C. 745-6660.

PARTLY FURNISHED 3 BEDroom mobile home in family park. Fireplace and family room, only 18 miles from downtown Victoria. $300 per month. 112-743-4079.

FURNISHED 3-BEDROOM HOME in excellent area of Oak Bay, close to all amenities, for further information phone 385-8768 evenings after 6 p.m.

FULLY FURNISHED VIEW home. $400 and utilities. No children or pets. From Dec. 1st to March 1st, 478-4664.

ONE BEDROOM A-FRAME WITH loft, Shawnigan Lake, electric heat, fireplace, some furniture, $225 per month. 595-8340.

212 HOUSES WANTED TO RENT

WANTED TO LEASE BY REsponsible couple and own small business office, 2 bedroom house with acreage or hobby farm. Basement or out-buildings required. $300 per month maximum, but would consider more if horse barn or boat dock supplied. Could consider purchase option. Phone 478-8876 or 478-2231.

AVAILABLE IMMEDIATELY, three-bedroom side-by-side. Fridge and Stove included. Located off Sooke Road. Rent $350.00.
MONTREAL TRUST COMPANY
386-2111

2 BEDROOM HOUSE OR COTtage with garden required by responsible young couple references available, Langford, Colwood, Metchosin, or Mill Bay, 479-2674.

WORKING COUPLE REQUIRE 2 or 3-bedroom house with fireplace. Under $350. Not Vic West or Esquimalt. References. Daytime 595-4660, evenings 595-8816.

HOUSE OR COTTAGE IN THE country, near Victoria for two months, Jan. 15 - March 15, by middle-aged couple. Victoria Press Box 796.

CAREFUL COUPLE, ONE CHILD, require pleasant home, nice surroundings. Willing to purchase for $3,000 down or so. References, 477-0028.

SMALL MOBILE HOME, COLwood, will rent to single considerate person for $210 per month, all supplied, 478-1531.

YOUNG FAMILY WANTS modern 3-bedroom house or duplex to rent for January 1st. Rent negotiable. 595-8191.

2 BEDROOM HOUSE OR DUplex desperately needed by Dec. 1, Jubilee area. 595-6352 or 384-5535.

YOUNG MARRIED COUPLE REquire small house, reasonable. Phone 592-9560.

215 HALLS, WAREHOUSES, STORES and OFFICES TO RENT

BROWN BROS. on BLANSHARD
"People Helping People"
Offices
1322-A Government Street
No. 4—$100.00 approx. 200 sq. ft.
No. 5—$125.00 approx. 200 sq. ft.
adjoining offices $200.00 per month, available immediately.
all rents quoted are current.
For further information call:
BROWN BROS. on BLANSHARD
385-8771 (anytime)

ATTRACTIVE PROFESSIONAL or COMMERCIAL OFFICE SPACE
1500 sq. ft. ground floor area, fronting Douglas Street. Carpeted, curtains, partitions. Private parking available at the rear.
Call J. Simpson or F. Herrmann, 656-5566. Belmont Management Ltd.

Park Pacific
PROFESSIONAL OFFICE SPACE available in new five-story concrete, fully air-conditioned and carpeted building on Quadra St. near McKenzie Avenue with ample on-site parking. Architect-designed interior layout and decor. WILL CONSTRUCT INTERIOR INTERIOR PARTITIONING TO SUIT TENANT.
Park Pacific Apartments Ltd.
388-5491

PROFESSIONAL OR COMMERCIAL OFFICE SPACE TO RENT
830 PEMBROKE
—2 areas 1200 sq. ft. partitioned for doctor's office.
—1 area 2700 sq. ft., open
829 ADMIRALS
—1 area 1375 sq. ft.
Rates from $4 sq. ft.
KILMARNOCK HOLDINGS LTD.
595-2434

PRIME OFFICE SPACE
HILLSIDE & WARK
Two office spaces left, 1,200 sq. ft. each on the second floor available for lease. Air conditioning, elevator, janitorial services, electricity and parking included in the negotiable rents. For any further information call:
WILF GEE 386-6796
WESTMONT REALTY LTD.
920 Hillside
386-6796

DOWNTOWN
Fully serviced singles and suites. Available 200-1300 sq. ft. at competitive rate.
Walk up bright 600 sq. ft. $200 per month.
ROYAL TRUST COMPANY
388-4311

215 HALLS, WAREHOUSES, STORES and OFFICES TO RENT

REALSPAN PROPERTIES LTD.
1031 VANCOUVER ST. 388-6454
WE SPECIALIZE IN LEASING
Does this describe your operation?
CRAMPED OFFICES
HIGH EMPLOYEE TURNOVER
NO PARKING
We are rental agents for numerous OFFICE and WHSE buildings in all areas of Victoria. Call us with your requirements — Maybe we can help!
R. I. MURPHY
B. H. DOVEY
388-6454

SEASPRAY PROPERTIES LTD./ REALTORS
NOW LEASING
OFFICE SPACE
QUADRA CENTRE — The best in town. Air conditioned, ample onsite parking.
QUADRA-CALEDONIA — Limited space available in this brand new unique complex.
RETAIL STORES
JUBILEE HOSP. — 1,000 sq. ft. Ideal fast-food outlet, florist or local business.
HILLSIDE — 1 space only. 1,000 sq. ft. Excellent exposure, heavy traffic count.
WAREHOUSE SPACE
DAVID ST. — 2,000 sq. ft.
JOHN ST. — 2,000 sq. ft.
CECELIA ST. — 6,600 sq. ft.
All the above properties are well located in the heart of Victoria's service area.
386-3124 R. D. LAW 478-9474
386-3124 J. COLWELL 479-4670

OFFICE SPACE
On main artery, central, with parking, 24 hr. telephone, copying machines, receptionist, conference rooms, newly renovated. Private offices or desk space or whatever your needs are. 598-5166 B. HUTCHINSON.

NEW WAREHOUSE FOR LEASE
One block off Douglas Street. Areas available: 3000 or 4500 square feet. Sprinklered, automatic levellers. For further details call: JACK MEARS 598-3321.
JACK MEARS OAK BAY REALTY LTD.

OAK BAY OFFICE
NEWLY CARPETED and decorated. Private washroom. Heart of the village. $140 per month.
JO ANN HOPPE, 598-3321
JACK MEARS
OAK BAY REALTY LTD.

FOR LEASE
Commercial retail space in new Mini-Mall, across from Ironwood Mall in Campbell River. Room for: Hairdresser? Coffee Shop? Music? Butcher Shop? or ???? All interiors completed; lights, flooring, heat, etc. Phone 287-7988 or 287-7753.

FOR RENT
Avail. immed., large fenced, blacktop area, approx. 11,000 sq. ft. with small office. Excellent location for storage or sales of vehicles, boats, equipment etc. Call Mr. Anderson at 382-2721 or 477-4985.

NEW BUILDING WITH 4300 SQ. ft. space for rent. Industrial zoned and located in modern industrial area. Many services and extras can be provided. For information on how we may tailor this building to your needs, please call 479-5344, or 382-4228.

OFFICE OR STUDIO
Avail. immed., area of approx. 600 sq. ft. Second floor level. Heat and light included in rental. Contact Mr. Anderson at 382-2721 or 477-4985.

WAREHOUSE SPACE
Avail. Dec. 1st, 600 sq. ft. large overhead door, 12' ceiling, good location. Also larger area including office space, available now. Further details from Mr. Anderson at 382-2721 or 477-4985.

STORE FRONTAGE
FOR RENT
3600 sq. ft. with 32' frontage on Esquimalt Rd. Parking and loading facilities in rear. Phone 478-8258.

CONVENIENT, SMALL OFFICE, NEAR MAYFAIR CENTRE, AVAILABLE IMMEDIATELY, RENTING FOR $79 PER MONTH. PLEASE CALL MR. ANDERSON AT 382-2721, 9-5.

HARBOUR VIEW
$250 monthly, penthouse office with balcony and private washroom. Also available, office at $150 monthly. Excellent parking. 388-7733 or 382-3625.

OFFICE SPACE NEAR JUBILEE Hospital. Suit doctor, dentist or other professional. Some partitions included. $4.85 a sq. ft. Kilmarnock Holdings, 595-2434.

MEETING ROOM AVAILABLE now for small groups. Club meetings, coffee parties, business seminars, etc. Reasonable rates. 388-7861.

NEW COMMERCIAL — OFFICE space. Ground floor. Downtown Victoria. Air conditioned. $4.50 per sq. ft. In Esquimalt $3.50. 386-0832 9-5.

1,800 AND 3,600 SQ. FT. WAREhouses on Oak Street Dock loading, offices, display space, parking and service areas. Ph. 592-3663, R.B. Long.

3000 SQ. FT. OF WAREHOUSE and office space in new building on Rock Bay Avenue — drive-in loading area — available January 1st, 1977. 386-8881.

NEW AIR CONDITIONTD OFFICE space. Near Memorial arena. $4.50 per sq. ft. Also in Esquimalt $3.50 a sq. ft. 386-0832.

2,000 SQ. FT. SHOP IN SAANICH, overhead electric crane and office space, ample parking, call 479-1545 or 656-5314.

APPROXIMATELY 325 SQ. FT. for rent in Sidney, suitable for office or retail store. 9732 First St. 656-4619 or 656-4076.

360 SQ. FT. OF OFFICE SPACE downtown location, all utilities included, basement warehouse space available, $200 per month. 386-8881.

FOR RENT: 2,400 SQUARE FEET downtown retail. Available December 1st. $350 per month. 386-6696.

RETAIL STORES FOR RENT
Retail units available in the Mall at 720 Yates St. For leasing information, contact M.E.P.C. 383-4168.

WANTED—STORAGE SPACE for drygoods, approx 1000 sq. ft. possibly unused basement or garage. 477-3370.

1100 SQ. FT., CENTRAL, PART-time: dance, theatre, discussion etc. Dance Energy, 1322-A Government Street, 384-3841.

COLWOOD CORNER RETAIL Sales area and building of over 3,600 sq. ft. Also suitable for warehouse. 478-7356.

1200 SQ. FT. WAREHOUSE AND office, near Douglas and Burnside. $360 per month. 598-3765.

800 SQ. FT. INDUSTRIAL WAREhouse. $285 per month. 411 Hillside. 385-2496.

233 MORTGAGE LOANS and INSURANCE

We Specialize In FINANCING DEVELOPMENT
1st and 2nd MORTGAGE LOANS ON ACREAGE, APT. SITES Or Most Any Real Estate Holdings ANYWHERE IN B.C.
CASH VALUATIONS ON EXISTING MORTGAGES OR AGREEMENTS GIVEN WITHOUT OBLIGATION COURTESY TO FELLOW BROKERS
PHONE MR. LEN THOMAS COLLECT AT 384-7128
Douglas Hawkes Ltd.
990 Blanshard St.

1st - 2nd - 3rd MORTGAGE LOANS
NO BONUS
NO DISCOUNT
NO HIDDEN CHARGES
Examples

Borrow	Pay Monthly
$ 2,500	$ 34.23
$ 5,000	$ 68.46
$10,000	$136.91
$15,000	$205.36

15-year amort. — 5-year term
No amounts too small or too large
Interviews in privacy of your own home
Money immediately available
W. A. (Bill) Hodgson
385-2458
EVENINGS: 385-4528
24-Hour Service
Byron Price and Associates Ltd.

12%
GUARANTEED AND INSURED BY MORTGAGE INSURANCE COMPANY OF CANADA
You may participate in these managed first mortgage portfolios. 3-year terms.
VANCOUVER ISLAND DEVELOPMENT CORP. LTD.
31 BASTION SQUARE
VICTORIA — 386-1381

SECOND MORTGAGES
—Up to $25,000
—13.5%
—Up to 12½ years to repay.
5-year terms.
—Fully life insured at no extra cost.
For the purpose of
—Home renovations, debt consolidation
—or any worthwhile purpose
TORONTO DOMINION BANK
Town and Country Shopping Centre
3585 Douglas St.
386-6791

CONSOLIDATE
Use the equity in your home to pay off all accumulated bills, reduce monthly payments and carrying charges.
RENOVATE
Your home is your biggest asset. Preserve value of your property with home improvements.
RELOCATE
A second mortgage may be the answer to completing purchase of a home with an existing good first mortgage.
Funds available for 2nd mortgages for any worthwhile purpose. Competitive rates, one day approval. Call
BOB ELLIS — 479-1687
PRINCIPAL MORTGAGES LTD.
1020 McKenzie Ave., Victoria

WE PURCHASE MORTGAGES and agreements. If you have a Mortgage or an agreement on which you are collecting payments and would like to sell your equity for immediate cash we are able to offer competitive prices and quick decisions.
We have lots of private funds available for mortgages, 1sts and 2nds, at current interest rates. Please phone Mr. Eric Charman, 385-9765 (24 hour service) Charman Pacific Realty Limited.
608 Broughton Street

IMMEDIATE ACTION
Commitment within 1 hour; interim, bridge financing or conventional mtges. — commercial, residential or farm.
PRINCIPAL MORTGAGES LTD.
9-1020 McKenzie
479-1687

MORTGAGE FUNDS
24 Hour approvals
1st-2nd and 3rd Mortgages
Short and long term
We are specialists in unconventional financing
H. HEGEN REALTY
No. 204 - 493 BURNSIDE EAST
MORTGAGE DEPT. PH. 388-4014

MORTGAGES
1st & 2nd mortgages with flexible terms to suit competitive rates begin at 11⅜ per cent.
P. R. BROWN
AND SONS LTD.
762 Fort St. 385-3435

MORTGAGE FUNDS AVAILABLE FOR FIRS MORTGAGES AT 12%, SECOND MORTGAGES AT 15% AND INTERIM FINANCING. FOR DETAILS CONTACT MR. McKENZIE 386-7521. BOORMAN INVESTMENT CO., LTD. 1111 GOVERNMENT.

MORTGAGES ARRANGED
Bought and Sold
Boyd Sadler
Farmer Investments & Realty Ltd. 382-2134

Funds available immediately for 1st and 2nd mortgages. Contact:
david burr ltd.
655 FORT ST. 384-9335

MORTGAGE FUNDS NOW available. Continental Estates Corporation, 777 Fort St., 385-6778.

235 WANTED TO BORROW

WE REQUIRE FUNDS FOR THE following first mortgages. Very best of covenants.
No. 1—$48,600 on $60,750 Value
No. 2—$50,200 on $62,750 Value
No. 3—$48,600 on $60,750 Value
No. 4—$39,800 on $49,750 Value
No. 7—$90,000 on $213,000 Value
No. 8—$250,000 on $750,000 Value
No. 9—$180,000 on $257,000 Value
Please contact us for further details. Boyd Sadler 382-2134. Farmer Investments & Realty Ltd.

CONSIDER
Well secured 14½% and better returns on short and medium term mortgages. Amounts from $5,000 placed readily giving a steady yield. Call
ROBERT ELLIS
PRINCIPAL MORTGAGES LTD.
477-1687

$60,000 at 15% 1-year term.
$100,000 at 14% 1-year term
$30,000 at 14% 1-year term.
For details on these and other mortgage investments contact Mr. McKenzie 386-7521, Boorman Investment Co., Ltd., 1111 Government St.

BUILDER
Requires short term funds, fully secured by mortgage. Interest 15% and up. Provision for rollover to interested investors. 386-0130.

240 BUSINESS OPPORTUNITIES

A. E. LePAGE
WESTERN LTD. REALTOR
1391 HILLSIDE
"TAKE THE PLUNGE"
A unique business opportunity exists for a fitness oriented person(s) to develop the potential available for expanding the present successful Swim School operation in Victoria. Property and business $125,000. Get in the swim of things and call:
JOHN O. HICKS 386-6331
I.C.I. DEPARTMENT

MOBILE HOME PARK
A beautiful park just forty-five minutes from Victoria. The 106 pads are fully serviced with all services underground and all roads paved and lighted.
If you want a good investment and opportunity to keep involved with management don't miss this one. The park is fully occupied and giving a reasonable return at the listed price of $950,000. For further information call:
EDMUND HIGGIN 386-6331

P. R. BROWN
AND SONS LTD.
"The People To See"
REINDEER
This local radio and TV personality is offering his plant shop including the health food portion for sale. Price is only $9,500 which includes fixtures, equipment, goodwill and stock. Further, he will happily provide assistance in the operation for a reasonable period to get you off on the right foot. A one-person operation. Be as busy as you wish. Call for an appointment and we will gladly discuss the shop and go over the financial statements with you. No pressure. Exclusive. Call: Messrs.
K. O. MOORE or D. WAGNER
385-3435 (24 hrs.)

EXCELLENT BUSINESS FIRST WEEK IN CANADA
If you have been wishing that you could get in at the beginning with a New Company, with a very excellent and timely product dealing in weight loss, physical fitness and conditioning with a proven marketing system, now's your chance!
The produce sells itself, the satisfied customers sell it.
Good part-time work. Excellent full-time with an outstanding income potential.
A large investment is not necessary. Call 388-7721 for an appointment between 9-12 noon.

RESTAURANT
URGENT SALE
GREATLY REDUCED
Good family-type operation at present only open for evening dining. Was $39,900, now only $31,900. Statements with listing salesman.
ANOTHER GOOD FAMILY RESTAURANT
In choice area. Show an increase when other similar businesses are falling off. Call me today to see this one. MLD. Asking $100,000.
477-0191 ART EVANS 658-8924
Royal Trust Real Estate

Enjoy Your Own Nursery and Profits
Victoria's largest Rhododendron business with over 160 varieties of this most exotic and popular flowering shrub is now available for purchase. This 1½ acre nursery has a prime location, includes all tools, equipment over 10,000 potted shrubs. Also included is a modern 1600 sq. ft. home with two bedrooms, 1½ bathrooms, fireplace and a panoramic view of both the ocean and Mount Baker.
Offered for sale due to failing health, at $175,000. Please phone owner, Bill Lammie, 652-3533, evenings preferred.

CITY CENTRE
BOOK AND GIFT SHOP
Strategically located on the Government Street Mall, this book and gift shop has a large display area and a very high foot traffic count. For sale now at $14,900 plus stock at invoice, the price reflects only the cost of improvements and fixtures. For full details (MLS 20990) contact:
384-8124 MICHAEL VAUX 658-1139
388-6275 pager 2313
PEMBERTON, HOLMES LTD.
1000 Government St.

UNIQUE SMALL BUSINESS
If you are artistic, like nature and plants, and have imagination you might well make a comfortable living here while enjoying yourself. On busy street in fast growing area, the potential is here for someone with a little capital. Stock, fixtures, goodwill etc. only $8,000. Ask Dean Elliott, 383-7339 or Phil Simpson, 595-1863 about this. Boorman Investment Co., Ltd., 386-7521, 1111 Government St.

MOTEL
Situated close to Beacon Hill Park and Empress Hotel. This is one of the best small motel businesses in the city. Repeat clientele. Colored televisions, kitchenettes in each unit plus laundry room. Hot water oil heating. 15 units plus manager's suite. Showing excellent returns.
ERNIE DYER 592-2952
BERT COLES 592-3311
or 384-8001 any time
The Royal Trust Co.

MR. MIKE'S
35% management share of a well-established Mr. Mikes Steak House located in a growing area near Victoria. Owner has other interests and must sell. Asking $44,500 plus stock and showing an excellent return. Some financing available. For further information please call Don Oakes 478-4334 or Alex Sieben 478-8635, B.C. Land, Langford, 478-5588.

VANCOUVER ISLANDS BUSIEST Arcade and food bar situated across from a school housing 1,300 students — business is booming and with small investment can be doubled — good lease or buy building — $40,000. 478-0535. Owner has other interests.

INDOOR PORTABLE MODULE Greenhouse — manufacturing in your own basement. Complete with dies — 7500" aluminum tubing — complete with compressor spray outfit — ideal for retired or semi-retired. Sales prospects unlimited. $9,000. 656-1910.

FOR SALE BUSY ESTABLISHED physiotherapy practice in Victoria. Located on street level of large professional building. Principals please contact Mr. Douglas Gray, Van Cuylenborg & Gray, 850 Courtney St., Victoria, telephone 386-1481.

TIME IS MONEY SO WASTE NO time, investigate this unique colorful toy store. Ideally located to enjoy a profitable Christmas and tourist trade. Buy now before Christmas. Asking price $11,900. Stock extra. Days 386-2711, evenings 592-1438.

COLWOOD CORNER RETAIL Sales area and building of over 3,600 sq. ft. for lease. Suitable for automotive dealership sales, RV or boat sales, tire and brake centre, service or repair shop. Start you own business not buy one. 478-7356.

EARN IMMEDIATELY: STUFFing envelopes. $300 per thousand possible. Free supplies. Send stamped envelope to J. A. Emerson, 659 Admirals Rd., Victoria, B.C., V9A 2N6.

SUCCESSFUL DINING LOUNGE GOOD RETURN TO OWNER-OP. LOCAL. PRICE INCLUSIVE.
GEO. FLETCHER 383-8522
Izik Homes Realty

FISH AND CHIPS EQUIPMENT and fixtures in good working condition. Close out sale. $2900. 598-7833 after 8 p.m.

INVESTOR REQUIRED AS SIlent partner for established retail B.C. handicraft shop, excellent location. Apply Victoria Press Box 764.

JAMES BAY, 6000 SQ. FT. IN R-3 zone. Renovated house rents for $350. $45,000. 384-5948.

1971 KENWORTH TRUCK AND trailer in good condition with good job, running south. 642-5990.

240 BUSINESS OPPORTUNITIES

Green Acres

3½ Percent
Exclusive Residential
HENDERSON REALTY
385-9741 (Anytime)

NEWS SHOP

A new business with good possibilities selling tobacco, magazines, pocket books, giftware, novelties, cameras and supplies. Fixtures and business, $8,000 plus inventory at cost. Located 23 miles from Downtown Victoria, in excellent shopping area. For further detail call 385-9741 or
BOB GIBSON 658-5153

Century 21
EAGLE REALTY
Box 1060,
149 Alberni Hwy.,
PARKSVILLE
Phone 248-8191

For sale — gravel pit — Parksville area. Suitable for Asphalt or Ready-mix operation. Also topsoil and peat deposits. Total 79 acres. JULIA JENKINS, 248-6191 or 248-9205 eves.

SUPER MINI MARKET

Country grocery business and 3-bedrm home on over 10,000 sq. ft. of C-3 zoned property. Present volume shows over $18,000 per month or over $200,000 per year. Over $2,300 per month net income. Don't miss this exclusive listing with an asking price of $120,000 on good terms. Call
DAVID SOUTHALL
385-7761 24 hrs. 652-1201 Rs.
D. F. HANLEY AGENCIES LTD.

RESTAURANT

Top income for the entrepreneur—cook, 76 seats, licensed, downtown with restaurant and dining combined. Call for appointment to view. 479-1667 anytime.
I. G. LISDTONE
J. H. Whittome & Co. Ltd.
Royal Oak Branch

BEAUTY SALON FOR SALE, owner transferred, good location, expanding area. Suitable for 1-2 stylists, $8500. Phone 382-8965, after 6:00 p.m.

WELL-KNOWN LICENCED RESTAURANT and separate catering, another business premise, living quarters possible, good sales, long lease, owner transferred. 743-5411.

ESTABLISHED SMALL CONTRACTING business for sale. 384-5505.

241 BUSINESS OPPORTUNITIES WANTED

INSURANCE AGENCY
Vancouver party interested in small to medium sized general insurance agency, required in Victoria. Either buy-out or partnership. Replies confidential Reply Victoria Press Box 811.

244 REVENUE PROPERTY

Western HOMES Ltd.
1037 Cloverdale Ave., 386-3494

2,150,000 94 SUITES

Beautifully maintained 2½-year-old bldg. in Saanich. Lots of extras to keep the tenants happy and a good mix of one, two and three-bedroom suites. All information is available from:
Terry Smollett
386-3494 (24 hrs).

BROWN BROS. on BLANSHARD
"People Helping People"

48 SUITE

Full occupancy. Existing 9⅞% mortgage. Owners will consider second mortgage. Built early 1974 in Campbell River, a fast growth area, $780,000.
GEOFF SINGLETON
592-1429 or 385-8771 (anytime)

SXS DUPLEX
¼-ACRE LOT

Owner's side has 1,700 sq. ft. of luxurious accommodation on main floor plus 1,000 sq. ft. finished in above-ground basement, 5 bedrooms, 3 bathrooms, 2 fireplaces. Spacious kitchen with family room off it. The other side has 1,200 sq. ft. on main plus full basement ready for development and rents for $375.00 per month. Asking price is $129,900. Exclusive with:
BILL SIDHU 477-5382
ARNOLD MARR 477-6233
WESTMONT REALTY LTD.
920 Hillside

DUPLEX-IN-LAW SUITE

FAIRFIELD—HEAR OCEAN OWNERS ANXIOUS TO SELL and move into RETIREMENT HOME. 3 BRIGHT SUITES with separate entrances. Close to shops, bus and park. MLS 20651. Asking price $79,900.
384-8124 MILDRED STAPELLS
DEL WILLIAMS
384-8124 385-9855
PEMBERTON, HOLMES LTD.
1000 Government Street

14 UNITS

You probably won't find a better revenue producer of it's kind. Easy to manage, low maintenance and expenses. See it today and will give you the details. Asking $177,000. 479-1667 anytime.
I. G. LIDSTONE
J. H. Whittome & Co., Ltd.
Royal Oak Branch

S X S DUPLEX GOOD RETURN

Side-by-side duplex, approx. 1520 sq. ft., no basement, on 2 duplex zoned lots, reliable tenants, has gross revenue of $6,960. Rents have not been raised for over a year. Asking $69,900. MLS 19230.
477-0191 DALE YOUNG 477-7388
Royal Trust Real Estate

VICTORIA WEST TRIPLEX

This one shows terrific revenue! It also has low gross taxes! And here comes the pleasant surprise the asking price is only $59,900. MLS. Would you like more information? Please call,
477-0191 KNUD SCHWER 478-8203
Royal Trust Real Estate

SIDE BY SIDE DUPLEX $55,400.

Completely redecorated inside and out, each side has large kitchen, living room with wall-to-wall, large bedroom, bathroom plumbed for washer and attached carport. SHIRLEY McLEOD, 478-8220 or Nanaimo Realty (Langford) Ltd., 474-1234. MLS 20810.

4 PLEX $56,900

This excellent revenue property has been rewired, plumbing redone and all suites are currently rented. Purchase price to include 4 fridges, 4 stoves plus all furniture in one suite. For further information or appt. to view, please call: MLS 20703
386-2111 DAVE ROSTRUP 595-1738
MONTREAL TRUST CO.

DUPLEX $55,500. RENTS $570 per month. As new 2 bedrooms each side, appliances, wall-to-wall, quiet treed area of Langford. Must sell. Make an offer. 658-5702 or 477-5246.

TWO NEW 1-BEDROOM WATERFRONT condominiums $10,000 to handle 10% mortgage arranged. 642-5578.

244 REVENUE PROPERTY

P.R. B
P. R. BROWN AND SONS LTD.
"The People To See"

635-7 PRINCESS

Older building on 5,760 sq. ft. lot between Douglas and Government. Presently rented for $500-mth. Excellent holding property.
For appointment to view call: DAVID SCOTT, 385-3435 or 479-4405.

26 SUITES ESQUIMALT

Net income, before mortgage, now $49,082. With rents increasing May 1-77. 100% occupancy. 100% parking. $16,654 per suite. To view call: DAVID SCOTT, 385-3435 or 479-4405.

SEASPRAY PROPERTIES LTD./ REALTORS

NEW APARTMENTS FOR SALE
18 SUITES
19 SUITES
34 SUITES
384-3124 J. S. COLWELL 479-4670
386-3124 R. D. LAW 478-9474

SAVES TAXES
CAPITAL COST ALLOWANCE

Rented condos and townhouses, no maintenance problems.

10% DOWN

Vendors will carry balance, 382-7668, 652-3229 or answer. 386-9270.

SIDNEY DUPLEX ASKING $65,900

Just listed this two-bedroom (on each side) stucco beauty is set up with one unit in the front and one at the back, all on ground level. At present front rents for $175 and back $200. Just 15 years old. Lot 50x120. Gross taxes $509.53. Originally built by well-known contractor for his own family, so it is expertly constructed. For appointment to view call ROBERT YOUNG 383-9898 or GEORGE BLACK 382-2426 or 383-4124 anytime. Park Pacific Investments Ltd.

14-SUITE APARTMENT

14 suites beatuifully maintained Super location, short walk to city and all other amenities.
Ideal owner-family occupancy, one 3-bedroom suite. Close to $30,000 annual gross. Large first mortgage at 11% probably available.
PRICE—$265,000.00
B.C. Land & Insurance Agency Ltd.
530 Broughton Street
C. Carpenter or Wally Helliesen
Phone 388-5555

DUPLEX SIDE BY SIDE JAMES BAY $68,500

Excellent retirement investment in this centrally located 2-bedroom (each side) duplex 3 blocks from Beacon Hill Park, 1 block to ocean front. Nice lot (64x116) for backyard gardens. For further information phone Jim Webber 382-7276 or 658-5977. Town & Country Realty.

ATTENTION INVESTORS TWO EXCELLENT APARTMENTS

1 — 13 suites at $15,000 per suite.
2 — 15 suites at $18,000 per suite with good owner's suite
Both close in, easily managed, 7% mortgages, both eligible for Federal Rehab Grant free if you wish. For further information call C. Warren, 385-5113 or 384-9798. F. Beamish Realty Ltd.

COOK OPPOSITE BEACON HILL PARK

Immaculate home with revenue. 3 Bedrooms Owners suite, Beamed ceiling. Living room with fireplace, family sized dining room large bright kitchen. Four furnished house keeping suites. Full basement. Top condition, easy care lot. Close to Dallas and the Park. $93,900 MLS 20085. BILL McCULLOCH 479-4487 or 385-2481, Swinerton Stewart Clark Ltd.

DUPLEX PLUS BACHELOR SUITE

Excellent up and down duplex in Fairfield area. Approx. 1500 sq. ft. on main, 3 bedrooms. Upper suite 1 bedrm. presently owner occupied. Separate bachelor suite in basement. Large paved off-street parking area. All suites in good condition. Good rental income. Asking $75,000. For information, phone:
385-7721 Brian Coutts 598-2405
GARDNER REALTY LTD.

TRIPLEX

All on separate meters and separate hot-water tanks. 3-bedroom main suite features LR with FP, cove ceilings and leaded glass windows for character. Part basement, 2 1-bedrm suites totally self contained. Easy care landscaped lot. Building is vacant so set your own rents. Potential monthly income approximately $800. Priced to sell at $75,900. MLS No. 19253.
385-7721 Kent MacLeod 595-4273
GARDNER REALTY LTD.

POTENTIAL!!

Looking for a revenue property on a piece of large property? Drive by 1246 Fairfield Rd. Eight suites grossing app. $15,500 per year on app. 13,300 sq. ft. of land. Only $140,000.00.
GERRY MARTIN
Bus. 598-5144 Res. 477-7050
T. L. Mann & Associates Ltd.

OAK BAY BORDER

Just $52,500 for an Up and Down Duplex! With lower suite available for immed. possession (if you hurry) — fridges and stoves included. Good for starters or investors. MLS. View with JOYCE MILLER or JOHN MORRY 384-8001 or 592-9770. The Royal Trust Co.

BY BUILDER STRATA DUPLEX, Colwood area, 3 bedrooms, 1½ baths, wall-to-wall carpet, electric heat, carport sundeck, and nicely landscaped lot, close to school and shopping centre, $44,500 per side. 726 Kelly Road, Call 478-7668 or 478-3706. Open House, Sat., Sun. 2-4.

DUPLEX DUPLEX

Off Dallas Rd., almost new suites up and down. Up 2 bed. at $295 mo. Main is 3-bed. vacant. (was $380 mo.). 1st class investment only $68,000. BRIAN RIPLEY 598-5643 or Lansdowne Properties, 592-2431.

IF I HAD A HAMMER

I'd get busy on this potential moneymaker. 3—2 bedroom suites. Sure it needs work but at $63,900 it has real value. MLS 19541.
NORMA or HAZEL
386-2911
Homefinders, Wall & Redekop

28 SUITES

Modern apartment block only 7 years old. Owner would consider family home as part payment. Asking $460,000. For more information call:
385-7721 Bill Weiss 598-8443
GARDNER REALTY LTD.

4 PLEX $75,000

Older-style building in James Bay very close to Dallas Rd. Self-contained units — some work needed. Owner will carry financing. MLS. Please call:
JACK BETTS, 477-4042

SUPER TUDOR

On a beautiful one acre lot with subdivision potential. There are 6 self-contained suites with room for a seventh. All in spotless condition—$189,000. MLS 20723.
385-7721 Cliff Salmond 477-3626
GARDNER REALTY LTD.

244 REVENUE PROPERTY

"CARRIES ITSELF"
SXS DUPLEX — 3 bedrooms each. $700.00 per month income. Located in Fernwood. Would you believe it asking ONLY $59,500.00! Believe it and call me anytime. JIM MURPHY 386-3837 or 595-5131.

"INVEST DON'T SPEND!"
13-room rooming house. Income $1,050.00 per month. Netting approx. $800.00 per month. Mainly non-transient tenancies. Close to town. ASKING $90,000.00 — Open to offers. CALL ME ANYTIME JIM MURPHY 386-3837.

"FAIRFIELD DUPLEX"
Up and down — 2 bedrooms each. $700.00 per month income. Character and charm in both suites near Cook St. Asking $85,000.00 — Open to offers. MLS 18035 CALL ME ANYTIME, JIM MURPHY 386-3837 or CANADA TRUST — OAK BAY 595-5131.

DUPLEX

Close to everything on a dead-end street, offering 1 2-B.R. apt. with L.R., bath and kitchen. 1 1-B.R. with L.R., bath and kitchen. Separate entrances and separate meters. A great investment at $49,000. Call THE ZIEGLERS, 592-1768, 384-8075, Pagers 503 or 310, or 595-5171. Canada Trust.

½ STRATA DUPLEX

with 2 bedrooms and 1½ baths on main. Rec room and full bath down. $60,900. JEANNIE DEWHURST 384-8001 or Res. 477-6040. The Royal Trust Co.

VARIOUS REVENUE PROPERTIES available, serious parties only. Please enquire T. Davies, Diversified Holdings, 388-9181, 478-5434.

IDEAL TAX SHELTER, BEAUTIFUL new s x s duplex, $83,500. 3 bedrooms each side. Colwood, phone 478-2523.

IDEAL TAX SHELTER, AND investment, new SxS duplex, $83,500. 3-bedroom, 1½ baths, each side, quality built. 478-2523.

245 REVENUE PROPERTIES WANTED

Trade Airplane for Real Estate

Do you have commercial, revenue or residential property for sale? New (100 hr. TT) Rockwell Commander 112A IFR equipped as $54,000 equity on your property. Dr. Butler 477-9514, 388-6275 pager 2813.
Century 21 Principal Properties Ltd.
4088 Shelbourne St.

247 COMMERCIAL OR INDUSTRIAL PROPERTIES

REALSPAN PROPERTIES LTD.
1031 VANCOUVER ST. 388-6454

OFFICE/WHSE FOR SALE

Just off Douglas St. Just completed and the best construction quality I have yet seen.
3000 sq. ft. office
3400 sq. ft. whse.
12 car parking
Priced at $225,000.
Call for details
R. I. MURPHY
388-6454

DOWNTOWN OFFICE BLDG.

Government tenant with over 6 years remaining on lease. Excellent location, excellent return. Priced at $987,000. Details will be provided to qualified pruchasers.
R. I. MURPHY
388-6454

"TOMORROW'S NEST EGG"

.94 of an acre of part commercial & part residential in Downtown Central Saanich. Suitable for C3 development in front & R1 in back. Prospects of total C3 in view. Existing 8 yr. old panabode can easily be moved. Owner sacrificing this property due to other business commitments. Now only at $110,000. (financing available) Call Sue Warke Owens 479-7725, Connie Weyler 592-1961 or Castle Properties 386-6164.

NANAIMO

Two extra prime lots adjoining one of Nanaimo's busiest Shopping Centres on main highway. Zoned for retail, all classes of goods, restaurants, personal service facilities, professional and business offices, entertainment, recreation and apartments. Lot (a) of 30,000 sq. ft. at $5.00 sq. ft. Lot (b) of 28,900 sq. ft. at $6.05 sq. ft. Can be purchased separately or as one parcel. Contact JACK WASHER — M. G. ZORKIN & CO. LTD., Box 99, Nanaimo, B.C. 753-3461 or Residence: 753-2073.

BUILDERS

In a designated development area — three lots on Washington Ave. and one abutting on Carrol St. Totals an approx. 64,865 sq. ft. Subject to land use contract would be suitable for townhousing. Convenient area close to the Gorge. Call BOB STEPHENS for further information at 386-2911 or 479-5463. MLS 20121 — 20147 — 20220 — 20221.
Homefinders, Wall and Redekop

.73 ACRES COMMERCIAL

Located 3 miles before Sooke on main highway. Modern 1860 sq. ft. building presently operated as a service station. Level cleared lot with lots of parking. Excellent location for almost any venture. Adjoining .73 acre and house also available. Asking $135,000. MLS. Contact Bill Kozak at 386-6164 or 388-6611 (Local 243), Castle Properties Ltd.

INDUSTRIAL 54,400 SQ. FT..

2 blocks to Highway and Sidney. 3,200 sq. ft. (clean) buildings. Ample room for expansion. Asking $119,000, with terms.
BOB HAGUE
385-7761 24 hrs.
D. F. HANLEY AGENCIES LTD.

SHOPPING CENTRE $285,000

Property has bowling alley and restaurant with space for retail tenant. Many extras. Owner will consider trades or partnership. ML. 21014. Further development well worth considering. Drive by: 1225 Esquimalt Road, then call: JOHN ADDICOTT, 595-5171 or 477-8232.
Canada Trust

BUILD YOUR OWN WAREHOUSE

10,000 sq. ft. of warehouse zoned land (C-S-6) right on the new Blanshard Street extension. Excellent advertising possibilities on high traffic area. Build yourself, or we can build to suit you. Property now brings $7,500 per annum gross in rental income. $109,000.
385-7721 Kent Macleod 595-4273
GARDNER REALTY LTD.

FOR RENT
DOUGLAS ST. FRONTAGE

Available immediately area of over 11,000 sq. ft. with 52' of frontage on Douglas. This property has a small office on it and would be suitable for sales or rental of cars, boats, etc. For further details contact Mr. Anderson at 382-2721 or 477-4985.

LIGHT INDUSTRIAL 6,400 SQ. ft., has 2-bdrm. stucco house on property which is rented. You could use house or build new warehouse, also has back alley. Lot is on Dupplin across from Woodwards, $53,500. 592-1353.

WAREHOUSE INDUSTRIAL

4500 sq. ft. $2.50 per square foot. Central Saanich. R. DANIELSEN, 595-4482 CANADA TRUST 595-5131.

FOR SALE OR LEASE. 2 BAY garage, on prime Douglas St. property. 7 blocks from City Hall. No agents. 383-8614 or 592-4132.

247 COMMERCIAL OR INDUSTRIAL PROPERTIES

Green Acres

3½ Percent
Exclusive Residential
HENDERSON REALTY LTD.
385-9741 (anytime)

COMMERCIAL PROPERTY

With M-2 zoning — Older house — 4 bedrooms presently renting $400 per month. Could easily be turned into duplex. Good holding property with considerable income in meantime. Priced at $54,900. For further detail call 385-9741 or BOB GIBSON 658-5153.

60.5X112' LOT IN 900 BLOCK Fort Street. Zoned commercial, $135,000. Will trade, plus adjoining 60.5x120' lot on View Street, $130,000 (building has to be demolished). 658-5978 or 658-5479.

250 HOUSES FOR SALE

Realtor
Canada Trust
2252 OAK BAY AVE. 595-5131

OPEN TODAY 2 P.M. - 5 P.M. 1909 LEE AVENUE

Very comfortable 2-bedroom (3rd down), home with separate dining room, large kitchen and living room with fireplace. Full basement — drive-in garage, and utility room. Exceptional value at $53,000. Drop in today and make me your offer. TONY BROGAN, 388-6275, pager 2471.

OPEN FRI. 1:30-4:30 NEW EXECUTIVE

Contemporary with large rooms. Quality construction, entrance hall, living room with special fireplace, dining room, kitchen, 3 bedrooms, master bedroom has 3 pce. bath. Situated on 13,000 sq. ft. of view lot in parklike setting. All this PLUS family room, 500 sq. ft. sundeck and lots of extras like solid wood cabinets. Come to 1563 CEDAR GLEN or call BEV HINE 598-6503 or KAREN BOHER 383-9605. MLS 19478.

ROCKLAND AREA OPEN FRI. 1:30-4:30

Large family home, 2 bathrooms, 3 bedrooms up, 1 down. Large rec. room. Attractive brick fireplace convenient laundry room off kitchen. Fully fenced and landscaped backyard with abundant fruit trees, good sized lot. 1649 WAR-GARDENS. KAREN BOHER 383-9605 or BEV HINE 598-6503.

OPEN SAT. 1:30-4:30 4120 GORDON HEAD ROAD

A cozy 2-bedroom home located in an exclusive area of Gordon Head. You must come and see the fantastic fruit and vegetable garden just waiting for you. Asking $59,500. For more info call BEV HINE 598-6503 or KAREN BOHER 383-9605.

OPEN SAT. 1:30-4:30 1455 JAMAICA PLACE

Excellent family home in quiet established neighbourhood. 3-5 bedrooms, kitchen with eating area, L-shaped living-dining room with fireplace, tastefully landscaped. For more info. or prior viewing, CALL BEV HINE 598-6503 or KAREN BOHER 383-9605.

OPEN HOUSE SAT. 2-4:30 P.M. 60 SAN JOSE $49,900

This is an exceptionally well modernized 3 bedroom home! Very bright, roomy and attractive Where can you get 1200 sq. ft. of comfortable living space today for this price? Come and see it to believe it! Our pleasure to show! LAURIE AND SHIRLEY NIVEN, 598-3471.

SAMUEL McCLURE

Waterfront in South Oak Bay on almost ½ acre. Currently used as 3 suites $159,500.

FAMILY ORIENTATED

2 bedrooms, all appliances stay including washer and dryer. Playground and swimming pool are features of the building. Low down payment possible. Priced at $28,900. See it today. Call KAREN BOHER 383-9605 or BEV HINE 598-6503.

NEW EXECUTIVE

Contemporary with large rooms, quality construction, entrance hall, living room, with special fireplace, dining room, kitchen, 3 bedrooms, master bedroom has 3-pce. bath. Situated on 13,000 sq. ft. of view lot in park-like setting. All this PLUS family room, 500 sq. ft. sundeck and lots of extras, like solid wood cabinets. Call BEV HINE 598-6503 or KAREN BOHER 383-9605. MLS 19478.

TREMENDOUS REVENUE $10,000 PER YEAR NET

From this investment home in the Sidney area completely furnished. Nil vacancy rate, tenents take care of themselves. Easy care. Oil HW heat. 5 baths. Lot 100x110. Lots of parking. Good stucco building all through. Excellent price. $85,900. MLS 20134. EASY TO SHOW. CALL ME. 595-5131 RON WAY 598-3852.

Engineered Homes

YOUR LAST CHANCE

TO GET A LOW INTEREST B.C. 2ND. MORTGAGE. NOV. 30, 76 IS THE DEADLINE.

JUST 14 HOMES LEFT IN NORTHRIDGE TERRACE
Priced from $70,700 to $79,700. Your last chance to own a new Engineered Home in this desirable area. A high location with views and trees. Just 10 minutes from downtown Victoria.
Follow the orange signs off Vanalman Avenue to our
SHOW HOME
OPEN FOR INSPECTION
3-8 p.m. Weekdays
10 a.m.-4 p.m. Sat. and Sun.
Call Anytime
Harry Atkey 598-1737 Or Ron Cherwaty 479-4949

Engineered Homes
385-6211 or SHOW HOME 479-2611

Opportunity Sale

Two and Three bedroom homes at
CLEARANCE PRICES
direct from builder. New cresent near bus and schools, close in. 2-BR $57,900 starter or retirement. Suite roughed-in in basement. 3-BR $63,900, spacious post and beam requires only $1500 to carpet and finish paint interior. Call 598-3629 or 383-6045 mornings and evenings.

$41,900

Cosy, exceptionally clean 2-bedroom HOUSE 3 blocks west of Town and Country, sep. garage with fenced back yard. Perfect for young couple. To view just phone 383-8522.
GEO. FLETCHER
Izik Homes Realty

250 HOUSES FOR SALE

Century 21
MAYFAIR REALTY
Mayfair Centre
386-2955

OPEN HOUSE SAT. 1:30 - 4:00 1827-1833 MERIDA

(Off San Juan at Francisco)
Two prestigious brand new homes. Distinctive custom designed to give the ultimate in gracious living. Both feature 3 bedrooms, many extras such as intercom, garburator, fuel-saving doublewindows, built-in vacuum. Situated on 90 ft. lots, both with lovely panoramic views of hills and mountains. Trades considered. MLS. $111,500 and $114,500. GEORGE WALL, 386-2955 or 477-0548.

3365 FULTON

Come and view this luxury house "on top of the hill." Truly a beauty with 4 bedrooms, mammoth family room in cedar with bar, large sundecks, ensuite plumbing, ½ acre lot, cedar siding, etc., etc. Fairly priced at $75,000. Come and talk, it could be for you. MLS 20173. PETER SYKES, 386-2955 or 382-3216.

312 KAMLOOPS

(Off Tillicum at Carey)
Lovely no-step 1308 sq. ft. 3-B.R. home in immaculate condition. Fireplace in living room, attractive dining room. Large utility room. Lots of cupboards! Easy-care lot. Be sure to see this. Trades considered. MLS. Offers invited, asking $57,500. Call GEORGE PARSONS, 386-2955 or 598-3847.

CHARACTER HOME

On 1.8 acres. If you are tired of looking at sterile stucco boxes and would prefer a spacious and gracious home with the character of mellow middle age — see this Elk Lake beauty. Huge living room and dining room, both with fireplace. Five bedrooms, den, 3 bathrooms, family kitchen and spacious utility room. The front portion of the property is beautifully landscaped with mature shrubs and variety of fruit trees. The rear is treed and fenced with stalls for two horses. There is a tea house, two garages and a workshop. Reasonably priced at $130,000. Please call JIM ALLAN or LEIGHTON NOBLE, 386-2955.

$49,900

Almost new, 2-B.R., dining and L.R. area with Red Oak inlay floors, modern kitchen with dishwasher. High cement bsmt. that you can develop into 5 more rooms. Inspect this one yourselves. Quickly call LARRY QUAGLIOTTI, 386-2955 or 479-6609.

$49,900

Attractive Vic West 2-B.R. bungalow with dining room, full high basement, on small lot, close to bus and schools. Please call TED CHARTRES, 386-2955 or 385-5508.

REDUCED

Come see, and make an offer on this older, solid family home handy to buses, school, etc. Move in or good holding property. On large lot close to apartments. New only $46,900. See this with GEORGE WALL, 386-2955 or 477-0548.

$44,800

Comfy 2-B.R. plastered home. Easy care with no bsmt., only two steps. Ideal starter or retirement home with good-size lot and garden. See for yourself. Call LARRY QUAGLIOTTI, 386-2955 or 479-6609.

DRIVE BY:

3304 Shelbourne, $52,800
1337 Grant (Duplex), $55,9900

FOR MORE Real Estate SEE DISPLAY Real Estate

Advertisements
Pages 7, 8, 9, 10, 11, 12, and 13

OPEN HOUSE 3910 Prestwood Dr.

SATURDAY 1 TO 4 P.M.
Choice High Quadra area off Union Road. Lovely 3-bedroom home on a really fine 80'x160' lot in lawn, shrubs, 3 fruit trees and loads of parking for trailer, boat or camper. This fine home has full basement—extra room—workshop area. Main floor has nice living room with FP; generous dining room; excellent kitchen with loads of dining area. 2 bathrooms. Very seldom a home for sale on this street. Asking $62,000. For prior viewing call:
HERB HODGSON
384-7128 Res. 382-3835
DOUGLAS HAWKES LTD.

BEST BUY IN SIDNEY
10382 PATRICIA PL.

On quiet Cul de Sac, close to schools, shopping, and park. 4 years old, 3 bedrooms up, 1 down. Master with en suite. Well planned kitchen. Teak wall in living and dining rooms. Sliding doors to sundeck. Wall to wall throughout, including rec room in basement. Large workshop. Laundryroom. Enclosed carport. Culligan water condition. Large lot, fully landscaped. Fruit trees, vegetable garden. All this for $57,000. BY OWNER. Phone 656-3154.

OPEN HOUSE—$53,900

Friday and Saturday, 2-4 p.m.
736 Violet St.
Seven years young, 3-bedroom home, cosy living room with fireplace, large lot, garage. Owner moving end of the month.
E. Izik 598-8289
Izik Homes Realty 383-8522

COZY TOWNHOUSE BY OWNER

At $34,900. I am the best buy for your money in town. Come inside and see my attractive, spacious interior with 3 bedrooms and 1½ baths. If you are a starter or looking for good family living don't miss me. Low down payment and financing to qualified buyers. Call 388-4192.

$37,500 SPIC 'N' SPAN

Small house on good lot, close to bus, low taxes. See at 947 Easter Road, Can be shown anytime. Phone 479-9787.

BY OWNER

Quality home in Gordon Head, 4 bedrooms, 2½ baths, phone 477-5172, principals only please.

250 HOUSES FOR SALE

the Permanent
1125 DOUGLAS ST. and
3647 SHELBOURNE ST.

ONLY 12 DAYS LEFT!

to use $5000.00 B.C. 2ND at 8¾% INT. As part of your down payment on this great new 3-BR., 1½ bath, strata dup. Over 1,350 sq. ft. Floor to ceiling FP. Cozy W-W. Try your down payment on offers to $49,900. MLS 20226. Call today.
SOPHIE HARDER
477-0141 382-9903 (24 hrs.)

2433 AMELIA, SIDNEY

$43,500. One block from 4 swimable beaches. Delightful 2-BR. home with loft. Separate studio and level lot which has apple, plum and pear trees. Good value. MLS
477-0141 DOLORES MILES,
652-2735 or ERNEST WILLDEN
382-9191 or 382-0640 pager 217.

OPEN HOUSE 2-4 SAT. 2316 MARLENE

Reduced $6,000 to $67,900. This lovely home offers the following features.
—absolutely immaculate 3-BR. split level
—finished rec. room, 1½ baths
—privacy! Plenty of trees and shrubs
—large sundeck close to schools and Colwood Golf Course.
BARRY THORNDYCRAFT
477-0141 477-7487 MLS

GORDON HEAD PRIVACY

Tranquil location at 4477 Annette on treed ¼ ac. A spacious 3-BR. home, master bathtub ensuite, rec. room on ground level. Parking for recreational vehicle. A lovely location. MLS 19749. $84,900.

SIX BEDROOMS

at 1220 Walnut. Solve "in-law" or "big family" needs. 2½ baths, rec. room. On "duplex zoned" lot. $69,000. FOR INFORMATION ON THE ABOVE 2 ads call 477-0141 JOHN RUSSELL 592-3248.

NEEDS COSMETICS

1 3 BR's, full bsmt., updated electrical, and heating, lot 50x120. Make an offer on asking price $39,900. MLS.

CUTE

2 Good accommodation at low price, bedrooms, large 75x150 lot, owner has purchased. Make an offer on asking price $42,900. MLS.

LOTTA HOUSE

3 5 BR's, 3 bathrooms, 2 FP's, double garage, wall to wall carpeting throughout, EA., separate from large kitchen. Owners anxious, asking $69,900. MLS.

SIDNEY

4 Large modern, 3-BR home on large lot with rural setting. Owners moving away. Easy financing. Make an offer MLS.

ESUIMALT

5 3-BR., with a detached garage, W-W carpeting, FP., asking $45,400. MLS.

GORDON HEAD

6 MAKE AN OFFER, on 3-BR., full bsmt. home, immaculately kept, featuring FP., ensuite bathroom, W-W carpet. Well-kept yard, quiet dead end street. MLS.

LARGE HOME WITH SWIMMING POOL

7 4 BR's on main, ensuite bathroom in master. W-W carpeting, bsmt. has rec. room, family room and another BR. Make an offer on $72,900.

3 BEDROOM — FIARFIELD

8 Take advantage of $5,000 B.C Gov't Second mort. and 5-year HUDAC builders warranty on this home with unique design. Asking $69,500. MLS.

410 KIPLING ST. OPEN SATURDAY 1:30-4 P.M.

Outstanding side-by-side duplex. One side with 3 bedrooms, the other has two. Fireplaces, drive-in garages, full high lower levels with recreation rooms. Fully insulated. Pls be my guest! ML 20124.
592-2647 MARY WOOD 382-9191

1019 TERRACE AVE. OPEN SATURDAY 1:30-4 P.M.

Fantastic views are yours from this executive 3-bedroom plus den dining room face Mount Baker and the sea (on a clear day). Exclusive. Courtesy to fellow realtors. $99,500.
384-9191 IRENE VAN 382-9191

OPEN HOUSE 221 - 1025 INVERNESS SAT. 1:30-4:00

Spacious and immaculate 1 bdrm. home. Outstanding living room and suite in desirable location. High quality living and dining areas. Monthly assessment $39.33. Many pleasing amenities. Immediate possession. Stove, fridge and dishwasher included in price $33,500. WM. SANDERS 479-3394 or 382-91397

OPEN EVENINGS 6:30-8:30 3038 GLEN LAKE RD.

Value, Value, Value — $400 DOWN. Three brand new duplexes in Colwood area. Three-bedroom, 1½ baths, 1,800 sq. ft. each side, three separate levels. Try $400 down on full price of $53,900, which includes all legal fees and major appliances of your choice. Five year builder's warranty. Builder will carry.
477-0141 DOLORES MILES 652-2735
ERNEST WILLDEN
382-9191 383-0640

COLWOOD

Try your offer on $64,900 for this delightful 3 or 4-bbedroom home with rec. room, off split entrance to lower level. 70x129 landscaped grounds, carport and located in quiet area. MLS GRAY LAITE 656-5267, SID HASLAM 477-1994.

SEE THIS LOVELY HOME

On quiet street Haultain district — Tastefully decorated, spacious living room with fireplace, large dining room, sundeck, lovely setting of trees, full basement, big garage. Try your low down payment ML.
384-9191 IRENE VAN 382-9191

COMPARE UPLANDS

We feel that at the present time the prices of properties in this exceptional residential area represents excellent value and should be compared by the serious buyer. We have several homes listed for sale at the moment, ranging from $139,900 to $229,000 and will gladly give you further details or arrange a showing if you will phone us at your convenience.
GRAY LAITE 656-5267 — SID HASLAM 477-1994 — OFFICE 382-9191

THETIS HEIGHTS — $58,900

4 bedrooms, full basement home reduced by transferred owner for quick sale. 1350 sq. ft. on main. Large sep. DR. FP in living room and 3 bdrms. on main. Rec. room, 2 pce. bath and 4th bedroom in full bsmt. All this on ¼ acre park-like lot on quiet cul-de-sac. 7 yrs. 10% mortgage assumable. IMMEDIATE POSSESSION. ML 17138.

OWNER TRANSFERRED

COLWOOD-Glen Lake near school, bus and shops. This immaculate home is ideal for family privacy with its treed and fenced yard on a quiet cul-de-sac. 5 years of age with 3 bdrms. on main. Dining room with glass doors to sundeck and secluded backyard. En suite, rec. room in bsmt. Workshop for the handyman. Offers considered to $82,900. ML 20301.

3 BDRM. — $49,500

Brand new listing on 15 yr. old home in popular Glen Lake area in Colwood. Owner has purchased and is offering this well constructed no step home for quick sale to give possession anytime. Sep. dining room, 75x165' lot. Try $2,500 down. PAT DOERKSEN 478-3432 or 382-9191. MLS.

250 HOUSES FOR SALE

the Permanent
1125 DOUGLAS ST. and
3647 SHELBOURNE ST.

QUIET END OF CEDARGLEN

Immaculate 12 yr. old bungalow situated on gardeners dream lot in this area of costly new homes. Large LR and DR with W-W cpts., 12 ft. fireplace, good size BR's. 4 pce. vanity bath with rec. rm. and drive-in garage in full bsmnt. Vendors have purchased, immediate possession. Price reduced to $59,900. (ML 10976). View with HERB McDANNOLD 595-1177, GLEN McDANNOLD 595-6488 or 382-9191.

BEST VALUE — BRENTWOOD BAY

Owner transferred, must sell. Three bds., 1½ baths, W-W, stone fireplace. Sliding doors to sundeck off dining room. Fully developed basement, top quality immaculate condition. Very desireable area, just around corner from Butchart Gardens. Preview by calling DOLORES MILES 477-0141, 652-2735, ERNEST WILLDEN 382-9191, 383-0640, pager 212.

NEW SEMI-DETACHED HOMES

9 From $49,900. 3 BR's, 2 bathrooms, FP's, own yard, some with full bsmnts. Fridge, stove, washer and dryer and legal fees could be included.

LARGE LOT

10 Lot is approx. 65x290. Home is tastefully remodelled and immaculately kept. W-W and FP in LR, laundry area, large bathrooms, 5 BR's. Also greenhouse and storage shed in yard. Asking $54,900. New MLS.

SOUTH OAK BAY

11 $76,500. 3 BR's, DR, LR with FP, large kitchen, hardwood flooring throughout. Located close to beach. EXCL.

FROM $500 DOWN

12 Low choice of 30 homes in all areas, some with FP's and garages. Let us show them to you.
FOR FURTHER INFORMATION on the above 12 ads call RICHARD RHODES 477-0141 or 479-9241 or JOT HOME 477-0141 or 592-2130.

OPEN FRI. AND SAT. 2974 IRMA 12-4 P.M.

High view location off Gorge. 3 BR's, 3 bath home on 1-3 acre. Easy care lot. Priced at $82,500. ML.

OPEN FRI. AND SAT. 5261 DEL MONTE 2-4:30

Spectacular ocean views, gracious family home on 1 acre. 4 BR's, 3 baths, family room AND rec. room. Do see this. MLS. $139,000. FOR FURTHER INFORMATION on the above 2 ads call 477-0141 MAUDE DOBSON 598-8385.

SPLIT LEVEL — $51,900

1 9 Mts. country setting backs onto green belt. 3 BR's, 3 baths (3 pce. ensuite) family room. Stucco with shake roof. Secluded yard.

MAGNIFICENT SEAVIEWS

2 ½ acre lot, superbly constructed, 4 BR home. Family rm., rec. rm., 3 bathrooms, $117,000.

¾-ACRE LOT

3 Close to shopping centre and Colwood golf course. 1600 sq. ft. on main floor, in this 3 BR home. $74,900.

UNIVERSITY

4 Across from university — lovely quiet street. In area of good homes. 4 BR's, 2 baths, rec. room. $69,900. All MLS.
For further information on the above 4 ads call 477-0141 BARRY THORNDYCRAFT 477-8487.

CANADA PERMANENT TRUST COMPANY

Ridley Bros.
Development CO. Ltd.
478-1721
Member Victoria H.U.D.A.C.

REDUCED $4000!

466 Sue Mar Place
(follow signs off Metchosin and Painter Rds)

OPEN SAT & SUN. 1-4 P.M.

This brand new tudor styled home is located on a quiet cul de sac in a preferred Colwood area of fine family homes. Near all school levels, it features three bedrooms, master ensuite, arched brown mountain stone fireplace, separate dining area, hand crafted sen wood cabinets in the family sized kitchen, a full high basement for future expansion and much, much more. This is an exceptional buy at $58,900! Act by November 30th before the original Gov't 2nd mortgage of $5000, or the grant of $1000, expires.
DOUG GENT — 478-9823

DANE DEVELOPMENTS

OPEN HOUSE

SAT.-SUN. — 2-4 P.M.
ONLY 2 LEFT
from $65,900
Don't miss the chance to obtain the Gov't $5,000 second mortgage which expires Nov. 30.
These 2 lovely new 3-bedroom homes situated at 4390 Shelbourne and 4403 Elnido are ready for immediate occupancy.
DAYS NIGHTS
592-2449 477-6718

$129,900 OPEN HOUSE Saturday 1-4 P.M. 1290 Lands End Rd.

—Super water views and beach access
—Long low new cedar rancher
—Full basement with fireplace
—All wood thermo windows
—Intercom and vacuum systems
—A truly unique home with over 2000 sq. ft. of main floor living space
—Come see this weekend with your host:
DOUG POWELL
386-2911 or 388-7642
Homefinders, Wall and Redekop

METCHOSIN By Owner

2 Acres pasture — bottomland — fenced. Quality built, 1,248 sq. ft. home, over 2,400 sq. ft. fin. living area. Extra insulation throughout.
—2½ baths
—2 Fireplaces heatilator up.
—W-W luxury carpets throughout.
—Large double carport.
—Wrap around sundeck.
—18x22 Rec. Room — Wet Bar.
—3-Bedroom up 2 down.
Below replacement cost at $87500. 478-3160.

ROCKHEIGHTS

Lovely family home on large well-landscaped view lot. 3-5 bedrooms, 2½ baths, 2 fireplaces, large living-dining room with sundeck off. Separate eating area in kitchen with utility room off. No agents please. $77,500. Phone 383-1981.

FOR SALE BY OWNER OAK Bay area, 3 bedroom, no step home. $56,900. 598-4436 after 5 p.m.

250 HOUSES FOR SALE

National Trust
SINCE 1898

HEY, TERRIFIC LOCATION!

2-bedroom stucco home just up from Cadboro Bay Village. So perhaps the house isn't that great, but it is quite livable and has hot air heat, copper plumbing and 100 amp service, plus 20x30 ft. garage-shed. Make your offer on the asking price of $44,900! Exclusive with
RUDY ROST
595-2961 OFF. 658-5490

INLET

Avenue is the location of this newly listed 2-bedroom, no basement but separate garage and neat as a pin home. Extra lge. lot and the house was built in 1952. This one will go quickly at the realistic price of $47,900. Call and make an offer.
LARRY LINEHAM
595-2961 OFF. RES. 595-0134

Open Houses

SAT. 11:00-5:00 924 NICHOLSON

Wood, stone and stucco are combined effectively in the design of this excellent new home. Treed lot on a cul-de-sac provides a most attractive setting.
ENA OR KELLY NEMETH
595-2961 OFF. OFF. 479-7161

SAT. 11:00-5:00 1960 KNIGHT AVE.

—Close to desireable services and facilities, vacant for your immediate possession,
—Three bedrooms on main floor, in-law suite on lower level
—Landscaped lot with vegetable garden space in rear yard.
PRICE: $69,900. Clear Title
ENA OR KELLY NEMETH
595-2961 OFF. OFF. 479-7161

SAT. 1:30-4:00 1920 STANLEY AVE.

Possible revenue property. With very little alteration this 2-bedroom on the main and already one-bedroom with possible 2nd on the lower level which has a 9-ft. ceiling, bathroom and includes its own private entrance. There is also a separate 12x20 garage, nicely landscaped easy-care lot in front with fruit trees and garden area in back yard. ML 20143. For prior viewing call:
LARRY LINEHAM
595-2961 OFF. RES. 595-0134

SAT. 1:30-4:00 1155 UNION

2-bedrom charmer off North Quadra with another bedroom down. Lge. bright eating area off kitchen. Spacious living room with wall-to-wall. 2 fireplaces. Neat easy-care yard. Value priced at $57,500. ML 20819. For prior viewing call:
R. O. (BOB) HUGHES
595-2961 OFF. RES. 592-2128

SAT. 1:30-4:00 1030 JOAN CRESCENT NOW AT $109,000 THIS IS VALUE!!

This property is now offered at this new low price in order to effect an immediate sale. Don't miss this chance to purchase a fine home in prime Rockland area at a price far below replacement value. Ideal for family — 5 or 6 bedrooms, 3 bathrooms, separate dining room, large rec. room, 2 fireplaces. Heated filtered swimming pool. Would lend itself easily to elegant duplexing or in-law accommodation. It must be seen inside to appreciate its livability and planned seclusion.
MRS. BAXTER
479-7161 OFF. EVES. 388-5451

FARMER
Investments & Realty Ltd.
825 BAY STREET 382-2134

OPEN HOUSE 4659 Lochwood (Broadmead) Fri.-Sat. 1:30 to 4

Unique and beautiful — one-of-a-kind luxury home — perfect for the couple who desire all the living area on one floor with minimum of steps. The reversed living plan with its wide expanse of windows and patios overlooks a natural park with complete privacy from the street. Lovely sunken liv. rm. with open f-place — separate formal dining room — deluxe kitchen, adjacent cozy breakfast room with open f-place. Large entertainment room. 2 bedrms (master king size with 4-pce bath ensuite, private lounge and patio). Softly carpeted throughout with matching draperies. Definitely a must see for the discriminating buyer! $119,500 (MLS).
Gerrie Hutton
386-3927 382-2134

JUST LISTED CADBORO BAY 4 BRS — 2 BATHS SEA VIEWS ASKING $86,500 POSSIBLE EXTRA LOT

This lovely home, built in 1943, has 2,000 sq. ft. of luxury living space on two floors. Located in the preferred Cadboro Bay area close to the sea and all amenities. The large seaview lot was conditionally approved for subdividing so as to create an extra lot in 1970. Although no action was taken at that time, we feel — based on the letter of tentative approval — that there is a possibility of subdividing. ML 20874. For appointment to view call GEORGE BLACK, 382-2426 or ROBERT YOUNG, 383-9898 or 383-4124 anytime. Park Pacific Investments Ltd.

Park Pacific

CASH

We will take your home in trade and pay you in cash for the extra equity. We have home for sale new and used from $49,900 to $81,900. Best financing possible, N.H.A. or conventional. One year warranty on Kasapi built homes. Leave your qualifications to us. Costs you nothing to find out. You may gain a lot. KASAPI Constr. Co. Ltd. 538 Dupplin Rd. Ph. 386-6191 anytime.

Lorenzen REALTY LTD.
50 Bastion Sq. Bus. 383-4151
FOR URBAN, SUBURBAN AND RURAL PROPERTIES, RELY ON EXPERIENCE.

250 HOUSES FOR SALE

BICO
BOORMAN INVESTMENT CO. LTD.
386-7521

OPEN HOUSE 370, 2372, 2374 OAKVILLE OFF FIFTH, SIDNEY FRI. and SAT. 1:30 to 4:00 CHARMING SEASIDE VILLAGE

Enjoy your own brand new home. Fresh paint. New carpets. 3 new houses to choose from. Priced from $59,900 to $61,500. Good-sized living rooms with fireplaces. Dining-rooms open to sundeck. Large, bright, light kitchens. 2 or 3 bedrooms on main floor. Full or ¾ basements with fireplaces or for Franklin fireplaces. One has finished bedrooms down. Electric heating. Sea glimpses. Lots 63x120. MLS. 19832. Call:
DEAN ELLIOTT at 386-7521

OPEN FRI. and SAT. 1:30-4:00 1624, 1631 HYBURY PLACE (OFF MAJESTIC)

2 brand new houses, Colonial and Tudor, situated on a cul-de-sac with underground facilities in Gordon Head. Many attractive features including marble fireplaces, color co-ordinated kitchens with access to sundeck and nice dining room. Three bedrooms with connecting 4-piece bath. Quality carpeting and fixtures throughout. Full basements ready for future development. Priced to sell from $67,500.
MRS. MARILYN SECORD
386-7521 592-2105

BUILDER SAYS "SELL" ONLY $61,900 1130 HOLLY PARK ROAD OPEN SATURDAY 1-4 P.M.

(West Saanich Road to Brentwod Post Office, Turn left on Verdier, right on Holly Park.)
Brand new for you! Three bedrooms, 1½ baths. Sea and Malahat Views. Quiet cul-de-sac, only a short walk to schol and shopping. For pror viewing please call:
MRS. SHAROLYN LAYCOCK
386-7521 478-8983

OPEN HOUSE 4024 SAANICH RD. BETWEEN McKENZIE & QUADRA Fri. and Sat. 1:30 - 4:30

$47,500. A comfortable, older 2 or 3 bedroom home, on one level. Fireplace and built-ins in living room. Galley-type kitchen. Separate dining area. Near new furnace. Nice lot about 80x100. Pleasant location. Rural atmoshphere. MLS 20851. Call:
JOHN HOLMS at 386-7521

OPEN HOUSE SAT. 1:30-4 P.M. 805 INTERVALE

4 bedroom comfortable house on good sized lot in area of expensive homes. Owner out of town so urgent sale requested. Open to all offers on $49,000. MLS. 20973.
386-7521 TED KAY 592-7362

OPEN HOUSE SAT. 1:30-4:30 933 EMPRESS ST.

Very pleasant home in a convenient Empress-Quadra location. Close to Central Park & Crystal Pool. Good residential street. Living room with fireplace, dining room, 2 bedrooms extra finished space on second floor. Separate garage. Nice lot with good established garden. Open to offers on $50,000.
386-7521 OLGA ZACHARY 592-2265

OPEN SAT. 2 TO 4:00 2731 VANTILBURG CRESCENT GOLFERS and SWIMMERS SECLUSION — SOMETHING DIFFERENT ROCKS AND TREES

A quiet street off Goldstream Ave. across from Colwood Golf Course. A quality-built post and beam designed home situated on a large easy-care lot. This home feature a large living room with feature fireplkace, dining room, utility room off kitchen, three bedrooms, master bedroom ensuite, bright family room off kitchen with sliding doors onto sundeck which overlooks heated and filtered professionally-built concrete swimming pool. This home is a must see! Asking $88,000. MLS. 17862.
IAN BOORMAN
592-3335 RES. 386-7521

FAIRFIELD BY THE SEA

New listing one block from the waterfront near Gonzales Bay. Well maintained three bedroom home. Living room with fireplace, large modern kitchen. Attractive rocky lot with shrubs and seclusion. (MLS)
$59,500.
386-7521 ERIC GRAHAM 656-4489

NO BASEMENT SWIMMING POOL FAMILY ROOM REDUCED TO $67,000

Situated in the Colwood-Glen Lake District this home is a real show piece — professionally landscaped, easy care, secluded garden with enclosed pool and patio — spacious living room and dining room—utility room adjoining kitchen—two full bathrooms — large family room with studio loft above. Something different and priced to sell.
386-7521 IAN BOORMAN 592-3335

OAK BAY BORDER $46,900

Two bedrooms, dining room with beamed ceiling, full basement, good value. (MLS.)

FAIRFIELD $48,900

Cute white — mini rancher, LR with fireplace, dining room, two bedrooms, part basement. (MLS.)
IAN BOORMAN
386-7521 Res. 592-3335

IDEAL AREA

Lansdowne School, shopping centre, University close by. No need to fight traffic or commute many miles. This 3 BDR home with large rumpus room, two sets of plumbing, 2 fireplaces, high basement and very private grounds should be a must to see. Only $59,900.
386-7521 OLGA ZACHARY 592-2265

COSY COTTAGE

ON DEEP LOT with separate garage. Gorge area. Quiet street in neighbourhood of nice homes. Your taxes less than $6 per month. Only $36,000.
386-7521 OLGA ZACHARY 592-2265

DUPLEX

Under construction on 1.30 acre view treed country lot in the seven mile circle. Each side three bedrooms, 1200 sq. ft. and there will be provision for future fourplex!
SOMETHING DIFFERENT
$119,000
DEAN ELLIOTT or PHIL SIMPSON
383-7339 386-7521 595-1863

1111 Government St.

LANGFORD

Over 2000 sq. ft. house, just renovated by builders, new carpet, paint, stucco, cedar siding, sundeck, family room, much more. House is only 3 years old, and easily mortgageable. 4 bedrooms, master has powder room and walk-in closet. 1½ bathrooms, living room, dining room, kitchen and partially finished full basement. All on quiet cul-de-sac. Close to shopping centre and schools in Langford. A deal at $71,000. For appointment to view call 478-0748 in the evenings.

CHOICE DUPLEX UNITS, ready next year. 5% down, from $250 monthly. Mr. Davis, Box 5253B, Victoria, V8R 6W4.

250 HOUSES FOR SALE

WALL & HOMEFINDERS REALTY LTD REDEKOP

Open Houses

805 LINDEN AVE.
FRI., SAT., 1:30-4:30

Stained glass, beams, built-ins and a butler's pantry are just some of the special features offered in this luxury character residence of approx. 3500 sq. ft. Beautifully appointed throughout, spacious and gracious living and entertainment area. It has been professionally and expensively up-dated, yet still retains it's original charm. There are 3 large bedrooms, 2 fireplaces, 3 bathrooms PLUS a very attractive in-law suite downstairs in the fully developed basement. An IMMACULATE property both inside and out. My pleasure to show you through this weekend. Asking $110,000 including all appliances and drapes. New MLS 21007.
BARBARA RAWLINGS
386-2911—383-5435—383-6465

OPEN DAILY, 1-4 P.M.
4131 CORTEZ COURT
SLASHED to $64,900 (was $69,900). Are you kicking yourself because you didn't buy a house last year when prices were lower? Well here's your chance! Vendors have purchased so they are willing to sell well below market value. Features include: 1776 sq. ft. of finished area; 4 bedrooms; 2 full bathrooms; huge stone fireplace; tastefully decorated and immaculately kept. Close to schools, shopping, transportation and university. Inquire now about new financing scheme that can help YOU to own this beautiful home.

964 CLOVERDALE
OPEN FRIDAY, 1-4 P.M.
Newly listed — vendors are leaving the country. Tastefully decorated and spotlessly clean three-bedroom, basement home. An ideal family home at an affordable price. Bright and cheerful kitchen, cozy living room with attractive corner fireplace. Attractive recreation room downstairs and the rest of basement has been partially completed. Drive-in garage and good-sized lot ideal for children. Drive by and call to view anytime.

NO-STEP WATERFRONT
8401 LOCHSIDE DR.
(off Mt. Newton Road)
SATURDAY, 1-4 P.M.
Long, low rancher situated on over an acre of beautifully landscaped grounds — fruit trees and extensive plantings. Large master bedroom with ensuite and patio doors opening onto waterfront deck. Huge living room with stone fireplace — plenty of room for a grand piano. Dining room with three built-in china cabinets — ideal for flow-through entertaining. Boathouse, triple carport and separate washhouse. Offered at $120,000. To view call:
MARTHA WONNICK — 477-2611
HEATHER WILDE — 477-5929
OFFICE — 386-2911

10149 BOWERBANK—$54,900
10316 MENAGH PL.—$59,900
FRIDAY 1:30-4:00 P.M.
—BOWERBANK offers a 3-year-old home; 2 bdrms. up; F.P.; D.R.; immaculate 2nd F.P. down and two rooms finished down. Anxious vendor. MLS 20104.
—MENAGH PL. is a 4-level split with 3 bdrms.; family room; fenced back yard and a true family home. Call for prior viewing. MLS 19432.
ROBERT or MAY HAMILTON
386-2911 or 656-4692

774 SAYWARD RD.
SATURDAY 1-4 P.M.
QUICK POSSESSION — IMMACULATE — PLUS SWIMMING POOL.
—4 GOOD SIZE BEDROOMS.
—2 BATHROOMS.
—LARGE FAMILY KITCHEN with EATING AREA
—SUNDECK OFF KITCHEN
—REAL LEADED WINDOWS.
—LARGE LOT 75x145.
ASKING $89,500 — OPEN TO OFFERS — CALL ANYTIME.
RUTH or STEVE SALAGA
386-2911 or 479-5622

3131 IRMA STREET
FRIDAY 1-4 P.M.
One step entrance and yet a full basement — 2 bdrms. — separate DR — attractive LR with FP and W-W. Wide halls — large bathroom — main floor utility room. Sundeck off kitchen — asking $59,900. Open to offers.
RUTH SALAGA
386-2911 or 479-5632

GOOD GRACIOUS
ITS SPACIOUS
4468 TREMBLAY RD.
There are over 2,000 finished sq. ft. in this "Walton" built executive home. Less than 2 yrs. old, it has 3 large bedrooms (master ensuite and No. 2 bdrm. vanity and basin); Spacious LR with FP; sep. DR., kitchen with eating area. Lower level has bright family room with FP; large bedroom; 4-pce. bath plus utility area. There is a double carport and landscaping is finished. An assumable mtge. of $42,000 at 10¼%. Realistically priced at $78,900 as vendor is transferred. Call now to view or come to my (MLS)
OPEN HOUSE
FRIDAY and SATURDAY
2:00-4:30 P.M.
BARBARA GREENWOOD
386-2911 or 384-5228

9499 GREENGLADE RD.
SATURDAY 1:30-4:30
$58,900
On a corner lot in a treed setting this home is located off Weiller Avenue in North Saanich. 3 bdrms. Den in basement is finished as an English pub. Another anxious vendor. MLS 20404.
ROBERT HAMILTON
386-2911 or 656-4692

2668 and 2670 SELWYN RD.
SATURDAY 1:30-4:30
NEW ONLY $47,500
Two strata-title homes hidden back off the road for complete privacy. Sound proofed to maximize privacy. These units are different, including 4 BRs; kitchen with large family area; good quality fixtures and wood exterior make these a fantastic purchase. PS: Come out and discuss how you may use B.C. Gov't second before November 30th, 1976. MLS 20744.
MAY HAMILTON
386-2911 or 656-4692

JEDBURGH ROAD
(Off Helmcken and Old Is. Hwy.)
SATURDAY 1:30-4:00 P.M.
Delightful THREE-bedroom home situated on level .66 acre lot. Dimensions 79'x365' average. Spacious entrance hall to all rooms. Living room with fireplace and hardwood floors; dining room with small sunroom; bright kitchen faces southeast; cement patio and bird aviary. Lots of room for your extra vehicles at the back. All this for $61,500.
SHIRLEY MOLLBERG
386-2911 or 478-4327

115 LAGOON ROAD
$72,000
Just a block away from Esquimalt Lagoon. This is a lovely 6 mth. old, 3-bedroom home with large secluded lot. Separate entrance to living room with fireplace; separate large dining room. Easy to care for kitchen and separate breakfast room. Lots of storage space on this ground level home. 2nd floor has 3 very large bedrooms, 2 bathrooms. Everything is wall-to-wall carpeting. To view come between 1:30-4:00 p.m. on SATURDAY.
HAROLD BARBER
386-2911 or 479-6479

COLWOOD CHARMER ASKING $48,900

Two bedrooms, part basement on a lovely large treed lot (100x200) with PANORAMIC SEA AND MOUNTAIN VIEWS. This is comfortable country living. LOW LOW TAXES ($280 GROSS). Compact cabinet electric kitchen with built-in range, oven and dishwasher. Large garage. Storage shed. Fourteen fruit trees. Ideal starter or retirement home. For appointment to view call ROBERT YOUNG 382-9898 or 383-1124 anytime or GEORGE BLACK 382-2426 or 656-7041. MLS. Park Pacific Investments Ltd.

250 HOUSES FOR SALE

Green Acres

3½ Percent
Exclusive Residential
HENDERSON REALTY LTD.
385-9741 (anytime)

OPEN HOUSE
SAT. 1-5
555 BROADWAY
Be sure to see this immaculate 3 bedroom full basement family home, 19 years young. Extras include — living room with fireplace, dining room, new kitchen cabinets, new roof, sundeck, excellent fenced back yard. A very good buy at only $55,900. MLS. RANDY COLBERT 479-5932 or 385-9741.

OPEN HOUSE
SOUTH OAK BAY
841 BYNG, (off McNeil)
1-4 P.M.
Over 2400 sq. ft. in this new architect designed home. Three large bedrooms plus den or 4th bedroom. Large formal dining room plus feature family room down, plus wet bar. Family size kitchen with dishwasher. Many extras throughout. Come and see. Price only $95,500. 385-9741 or 598-2581 FRED G. CARVER.

OPEN HOUSES
SAT. 1:30-4
BROADMEAD
4709 HILLWOOD
Just completed, European crafted 3300 sq. ft., 4 bedroom character home in beautiful Broadmead in a high location. First time on the market. A must to see. There are so many custom features (built in sauna, etc.) too numerous to mention. Asking $148,000.
ALSO BROADMEAD
974 ROYAL OAK DRIVE
New custom 2600 sq. ft. home. First time on market. Asking $137,000.
HOWARD TOMLIN 477-1327 or 385-9741

OPEN HOUSE
SAT. 2-4:30
2367 DALHOUSIE
OAK BAY
Nicely kept 2-bedroom home on 75x150 lot with 5 good fruit trees in very private backyard. Living room 16x14 with fireplace, 9x10 dining room — cabinet electric kitchen. Full high cement basement with attractive 16x14 family room. Priced to sell at $61,900. ½ block from Willows Elementary, near shopping and bus. For further details — call anytime, 385-9741 or
BILL McCARTER 598-3970
BOB GIBSON 658-5153

OPEN HOUSE
3070 LARKDOWNE ROAD
(CORNER LANSDOWNE)
SAT., 1:30-4:30 P.M.
2711 Sq. ft. of gracious living consisting of 5 bedrooms, 4 bathrooms, den, living room 15x30, rec. room 15x30, dining room, 13x14, 3 fireplaces, ample parking for several cars, secluded well landscaped lot with brick barbecue. Splendid view of the city below straits and Olympic Mountains. Priced at $129,000 with clear title. For prior appointment to view call TERRY FORTUNE, Res. Tel. 598-5144. MLS.

OPEN HOUSE
SAT. 1:30-4:30
3211 SHELLEY ST.
3 Bedrooms, 1½ Baths
3-Y3ar Townhouse
Near Hillside Plaza
Price $49,900
385-9741 STAN TRONT 477-2829

OPEN HOUSE
BRENTWOOD
SAT. 1:30 5
7114 and 7120 HAGAN RD.
See these better than average new homes with their pleasant water views and pastoral location. Three bedrooms with three piece ensuites on master and large high basement for future development. Vendor will consider trades or minimum down payment.
CHARLIE ARNOLD 592-6454

OPEN HOUSE
SAT. 1:30-4
164 CAMBRIDGE ST.
FAIRFIELD
$50,900
A low down payment will purchase a large 4-bedroom, living room with fireplace, dining room, 2 bathrooms, full basement home in Fairfield, one block from Beacon Hill Park. This older home has been redecorated and has new wall-to-wall carpets. Could easily be duplexed.
HOWARD TOMLIN 477-1327

PARADE OF GORDON HEAD
OPEN HOUSE
FRI., SAT.
2-4:30 P.M.
All architect designed, large homes with finished basements and many, many deluxe features including master 3-piece ensuites, expensive solid wood kitchen cabinets, big rec. rooms, extra family rooms and more.
4403 Tyndall, $79,250—2450 sq. ft. finished.
4405 Tyndall, $86,250—2417 sq. ft. finished.
4407 Tyndall, $84,250—2180 sq. ft. finished.
2003 Cas Marcia, $98,500—2558 sq. ft. finished.
For exclusive views of these four homes and more under construction call:
BOB LANGTON 595-2067
BILL McCARTER 592-3970
LORNE PEASLAND 385-2026
BOB GIBSON 658-5153

ALL PRICED TO SELL
BEAUTIFUL MOUNT DOUG
4 Bedrooms, living room with fireplace, kitchen has eating area. Large, very atttractive lot. Big family room, wrap around sundeck. Priced at only $67,500.
LORNE PEASLAND 385-2026
BOB LANGTON 595-2067

SPECTRUM SCHOOL
$64,500
Just off Burnside on 10,000 sq. ft. lot. Very nice 4-bedroom home with very attractive kitchen with eating area and good sized dining room. Lots of parking. Fridge, stove, washer, dryer and freezer included.
LORNE PEASLAND 385-2026
BOB LANGTON 595-2067

NEEDS PAINT OUTSIDE
$46,000
2-bedroom bungalow near Town & Country on quiet street. Large living room with heatilator fireplace, and attractive kitchen. New roof, and wiring. Newly renovated bathroom. Low down payment could take. Vendor must sell.
LORNE PEASLAND 385-2026
BOB LANGTON 595-2067

$49,900
GORGE
Some renovation needed in this four-bedroom home just one block from the Gorge. Big kitchen living room with fireplace. Close to shops and bus.
LORNE PEASLAND 385-2026
BOB LANGTON 595-2067

TIME IS RUNNING OUT!!
To use the B.C. Gov't second mortgage of $5,000 at 8¾% on new housing and the $2500 second mortgage on used homes you must apply before the end of November. So if you want a home, now is the time to buy. For further information on these low interest mortgages call BUD HUDSON 385-9741, 479-3849.

TWO NEW HOMES
in an area of fine homes on a no-through street. Both are landscaped and offer 3 bedrooms, 1½ bathrooms, quality carpets, separate dining rooms, and lots more. Asking $63,900. BUD HUDSON 385-9741 or 479-3849.

250 HOUSES FOR SALE

Green Acres

3½ Percent
Exclusive Residential
HENDERSON REALTY LTD.
385-9741 (anytime)

QUIET FAIRFIELD
$59,900.
Character two bedroom immaculate home with full high ceiling basement and one additional bedroom down. Large deep lot in quiet area, fully fenced with excellent landscaping, vegetable garden and eight fruit trees. The price is right.
V. C. WOODWARD 385-9741 anytime

SUPER HOME
PLUS
IN LAW SUITE
On the slope between Simpsons-Sears and Camosun College. Spacious main floor of over 1500 sq. ft. In the full basement, a three room self-contained suite with fireplace and private entrance. Asking $69,500.
385-9741 FRED SUTTON 652-1857

Century 21 REAL ESTATE
PRINCIPAL PROPERTIES
4088 SHELBOURNE
477-9514

Oak Bay
University
New Listing
2066 FREDERICK NORRIS
This beautiful executive — family home will be open for viewing from 2-4:30 on Saturday. If you desire prior viewing phone.
MARGUERITE or TED HOBBS
477-9514 477-4043 Res.

GOING
GOING
GONE!!
To Vancouver and owner says sell this! So we lowered the price to $42,500 and are having "Open House" Fri. and Sat. afternoons. So come see our 3-bedroom cosy home at 1718 Pembroke St. Just off Richmond by Jubilee Hospital.
GORDON B. MacDONALD
477-9514

Country Atmosphere
2 BDRM.
SIMPSONS-SEARS
SAUNA
$46,500
How about this: A quiet creek in your back yard; at end of no-through road; a park on one side; many fruit trees and rich vegetable garden — all around this charming full bsmt. home. 2 short blocks to Sears. Huge sauna area. Enclosed garage. Sundeck.
Ross Butler or Marion Lund 477-9514, 479-2848, 388-6275 pager 2813.

SIDNEY
10010 Sidall
$49,900
All offers considered on this well maintained 3 bdrm. home. Convenient to primary school. Separate garage. MLS. Ross Butler or Marion Lund 477-9514, 479-2848, 388-6275, Page 2813.

SIDNEY
EASY TERMS
Superb 4-level split for a discriminating purchaser desiring quiet living in good area. Featuring 3 bedrooms, excellent decorating, 11'x14' glassed in sunroom, and ample parking. 1,425 sq. ft. finished. Possible $5000 down. MLS $59,900. Ross Butler or Marion Lund 477-9514, 479-2848, 388-6275, Pager 2813.

SIDNEY
OPEN HOUSE
SAT. 1-4
THIS 2-STOREY, 4-BEDROOM HOME IS ONLY 3 YEARS OLD. NICE LARGE KITCHEN, DINING ROOM AND LIVING ROOM WITH FIREPLACE. AN EXCELLENT BUY AT $54,900. MLS. SCOTT MUNRO 477-9514 Bus. Res. 477-2803.

RANCHER
Over 1,800 sq. ft. in good residential area — with some ocean view; 3 bdrms and two 4-piece baths. Prices at $67,900. Scott Munro, Bus. 477-9514. Res. 477-2803.

NEW
4088 QUADRA
$69,900
The finest materials to pamper you were used in this home. 3 bdrms. and full bsmt. Exceptional finish work! MLS. Ross or Marion 477-9514, 388-6275, Pager 2813.

HOW COME?
You hear so much these days about high cost housing? 'Cause I've got a real dandy 2-bedroom home with full basement, large lot, sundeck in immaculate condition for only $49,999. Low interest mortgage and convenient location. How come you don't call me? Gordon MacDonald, 477-9514.

NEW
1425 SQ. FT.
—GENEROUS USE OF TEAK
—FULL BASEMENT
—5 PCE. BATH AND BIDET
—HUGE SHOWER EN SUITE
—SUPERB CRAFTSMANSHIP
—GENUINE LUXURY
$78,900 IN GORDON HEAD.
Ross Butler or Marion Lund, 477-9514, 388-6275, Pager 2813, 479-2848. MLS.

5 HOMES
—INTERNAL VACUUM
—3 BDRM FULL BASEMENT
—SOME WITH SUNKEN LR
—SOME WITH DISHWASHER
—SACRIFICE — ALL OFFERS INVITED
—TAINE PLACE OFF SAANICH RD.
Ross Butler or Marion Lund, 477-9514, 388-6275, Pager 2813, 479-2848.

$5,000 DOWN
BUTCHART
GARDENS
Superb 3-bedroom full bsmt. home on no-through quiet road next to gardens. Qualified purchaser may have very easy terms. $65,900. MLS, Ross Buter or Marion Lund, 477-9514, 388-6275, Pager 2813, 479-2848.

VIC HIGH
MANSION
Gorgeous well maintained, well decorated large home in quiet area near the school. To pamper you it has new plumbing and fixtures with marble vanities; a built-in oven-range, 4 large bedrooms ,2 baths, bsmt. Lots of fruit trees. MLS $69,900, try your offer. Ross or Jim 477-9514, 388-6275, Pager 2813, 595-3466.

OPEN HOUSE
3300 COOK ST.
SAT. 2-4 P.M.
This cosy and attractive 2-bedroom home with separate dining room, large living room, finished room downstairs and well-maintained ground is worth your visit on Saturday or any other day at your convenience. Asking $55,900. George Stricker 385-1431 or Res. 592-0726. B.A. REALTY LTD.

250 HOUSES FOR SALE

VR Victoria Realty LTD
386-3585

"0"
LOT LINE
OPEN HOUSE
4039
DAFFODIL PLACE
(Off Marigold)
SAT. 1:00 - 4:30
1264 finished sq. ft. — BRAND NEW, 3 bedrooms, fireplace, 1½ baths, STOVE, REFRIG., WASHER, DRYER, included. B.C. Gov't. 8¾% 2nd mtge EXPIRES Nov. 30th. $52,657, total. MLS No. 20646. Jack Kennish 386-3585, 479-3061.

OPEN HOUSE
SAT. 1:30 - 4:30
1604 BARKSDALE
Off Thornhill and Kenmore. Prestige high Gordon Head location. Brand new spacious deluxe Tudor style beauty. Large sunny kitchen with dishwasher. Attractive through-hall plan with quality carpeting. Full basement ready for development. Double carport with sundeck. Shake roof. Landscaping included. Have a look inside! Asking $85,900, offers and trades welcome. Leo Van Dyk, Colin Munro, 386-3585. Res. 479-6264.

OPEN HOUSE
PRICE REDUCTION
7217 VEYANESS
The trees are dressed in autumn colors, the mature evergreens more lush than ever, on this beautiful landscaped ACRE with its 10-year-old 3-bedroom VLA-built home in mint condition. The full basement with its RI fireplace awaits development. A built-in oven and countertop range, office space for the homemaker plus eating area make the kitchen the nerve centre of the home. The floor to ceiling fireplace is in daily use as the family relaxes before its glowing ambers. Reduced to $84,900. MLS. No. 18270. For prior viewing call Neva Pennie, 386-3585.

METCHOSIN
2/3 ACRE
Enjoy country living in this luxurious 2,000 sq. ft. In-line 26 ft. living-dining rm., lovely kitchen and nook, all with nice outlook over the country side, 3 excellent bedrooms, 27-foot billiard and games room, 24-ft. rec room, a real dandy hobby rm, generous use of panelling thru-out. Double carport, only ½ block from the Golf Course. Shop and compare this will be hard to beat at $73,500. Call Grant MacFarlane or Leo Van Dyk, or Morris Lund at 386-3585, anytime.

SEAVIEW
Classic Spanish, stucco and stone. EXECUTIVE home on ⅓ acre CORNER LOT, in desirable Duke Road area. Shake roof, covered sundeck, professionally finished English Tudor style rec. room, intercom, quality carpet. IMMACULATE condition. Priced to sell right now at $82,500. New MLS. Jack Lidstone, Dave Roberts, 386-3585, res. 477-1317 or 477-9262.

GORDON HEAD
1732 KENMORE
—Brand New
—3 Bedrooms
—Triple Plumbing
—2 Fireplaces
—Very Lge. Living Rm.
—Wall-to-Wall Throughout
—Hucker Built
—Excellent Buy
—$64,900
For more information please call Colin Munro, 386-3585.

SHOP & HOME
This 3-bedroom older rancher has a terrific family room featuring a full wall of beautiful used brick including the fireplace (with built-in BBQ). A 27x18x8 foot above the ground filtered pool, plus a 30x19 workshop with a 12x26x14 garage attached. All this located on approximately ½ acre of land with rezoning possibilities. $89,500. Jack Lidstone, 477-9262 or Vaughn Thompson, 658-85411, office 386-3585 anytime. MLS.

3 ACRES
In Deep Cove with 2,600 sq. ft. (1,600 on the main and 1,000 in the developed ground level), family home. Spacious living room with bay window, hardwood floors, dining room has two sliding glass doors out to sundecks, knotty pine kitchen, master bedroom with 4-pce. en-suite (also sliding glass doors to sundeck) three other bedrooms are serviced by a 5-pce. bath, 2-pce. on lower level off the finished rec room — double carport. Asking $119,000. MLS No. 28917.
28917. To view call Neva Pennie, 386-3585.

IMMACULATE
In Sidney, 3 bedrooms (2 on main and one down) this home is spotless condition, a completely developed basement. 4-pce. on the main and 2-pce. down. Mountain view from the comfortable living room, sliding glass doors from the dining room off the large kitchen. Asking $55,900. MLS No. 29962. To view, call Neva Pennie, 386-3585.

SSC
SWINERTON
STEWART CLARK LTD.
in merger with
JOHNSTON & CO. LTD.
1318 BLANSHARD 385-2481

BRENTWOOD
Neat clean secluded bungalow with water view close to ferry terminal. Could be 2 bedrooms. Cosy L.R. with fireplace. Ideal for retired couple or bachelor. Vacant. Vendor will carry mortgage. Full price $47,000. MLS 20920.
DOUG BOWEN
385-2481 or 383-1995

ON BROOME HILL
GOLF COURSE
A new 3-bedroom family home on approx. ½ acre with over 1500 sq. ft. on the main level plus same size full basement. $67,500. Drive by 2178 Townsend Rd. (sooke). Then call me for viewing.
SID CUSTANCE
598-7781 or 385-2481

BB BROWN BROS on BLANSHARD
"People Helping People"

OPEN HOUSE
1040 Burnside Rd.
Sat., Nov. 20
2:00 to 4:30
A charming character home on over half acre partly treed lot. 2 bdrms den, Lrm, and Drm, with beamed ceilings, panelled walls, plate rail, etc. Very secluded back yard. Lots of parking space. Subdividable into 3 lots. MLS 21046. $89,500.
JOE RICKARD
656-1628 or 385-8771 (anytime)

$45,000
ONLY 5 PER CENT DOWN
USE B.C. 2ND TO 30 NOV.
A NET 7½ PER CENT MTGE.
TWO BEDROOM IN CITY
19-FT. LIV. RM., FPLACE
Good lot, garage, wkshop, garden. Just phone for financing details.
RYAN PROPERTIES LTD.
G. E. Bus Ryan 382-8125 Anytime
(I'll call back within 20 mins.)

250 HOUSES FOR SALE

GARDNER REALTY Ltd.
895 FORT STREET

OPEN HOUSE
SAT. 1:30-4:30
3703 HAPPY
VALLEY
—½ acre site with running creek at rear.
—3-bedroom modern home, only 3 yrs. old, approx. 1280 sq. ft. of living space on one floor with adjoining carport.
—New 648 sq. ft. workshop wired for electric welder and wood-working machine. Fully insulated and heated.
—Must be sold, asking $57,000.
—Trades for newer 2-bedroom, full basement home considered.
Courtesy to all realtors.
385-7721 Bill Weiss 598-8443

SAANICH
ACRE
OPEN HOUSE
FRI. 1:00-4:00
1117 CYPRESS
ROAD
(Pat Bay Highway — Left on Wain, right on W. Saanich to Cypress)
Beautiful one-year-old executive home in North Saanich providing maximum opportunity for your family to enjoy the pastoral settings at the end of a quiet cul-de-sac. Main floor features 3 bdrms. and 3 bathrooms, L.R. with F.P., separate D.R., eating area or family room adjoining kitchen and convenient laundry facility. See it today and move in for Christmas —get your family some farm animals to enjoy! Priced to sell at $93,500. MLS No. 21041.
385-7721 Dale Briggs 592-3978

PRICE
REDUCTION
$52,900
Quiet and Private — this no-step, two-bedroom immaculate home is situated in an exclusive Esquimalt area. All homes are on treed, 100 ft. wide lots. Loads of storage and parking. Carport with storage, 24'x16' new garage and workshop. New furnace. Double wide driveway for car, camper, boats, etc. MLS 19721. Immediate possession.
385-7721 Kent MacLeod 595-4273

BEACH
DRIVE
$82,900
VACANT
Completely redecorated and ready to occupy. Look at these features never found in a home of this price and location. 25' master bdrm, 46' rec room with hardwood floors, superb hardwood floors in L.R., D.R. and hallway. Granite F.P. Seaviews from large upper dormitory bedroom, kitchen and L.R. Total of 4 bdrms, 2 baths. MLS No. 20264.
385-7721 Dale Briggs 592-3978
385-7721 Cliff Salmond 477-3626

5 BEDROOMS
3 BATHROOMS
32' REC. ROOM
2 FIREPLACES
DOUBLE CARPORT
3 YRS. OLD
$63,500
MLS NO. 20267
385-7721 Cliff Salmond 477-3626

¼ ACRE
4 BEDROOMS
Where the trees are tall and the air is clean, this comfortable home features large L.R. with F.P. and huge picture window. 15'x9' D.R. adjoins kitchen with its own eating nook. 2 large bdrms. on the main and 2 more down. 39'x12' unobstructed area in full basement for rec. room development. New carport and concrete driveway. House is 80' from the road. Property backs onto forested area. Just listed at $53,500.
385-7721 Kent MacLeod 595-4273

Century 21
CHAMPION REALTY LTD.
388-4477

OPEN HOUSE
FRI. and SAT.
2-6 P.M.
TURGOOSE BAY
WATERFRONT
$155,000
2348 sq. ft. rancher on .55 acres with stairs to pebble beach and private mooring buoy. 3 bdrms., 3 bathrms., living rm., dining rm., fam. rm., cold rm., workshop, den and many other facilities to enhance the gracious living possible in such truly fine surroundings. GORDON CHAMPION in attendance.
477-9989 or Page 2632 — 388-6275
DRIVE OUT TODAY

SOOKE
Better than new! 1-yr-old ranch-style bungalow. Shake roof. Landscaped. Nothing to do but move in. Must be sold. See it and try your offer on asking price of $48,900. Call JACK KONDRATIUK, 384-4672 or Page 2632 at 388-6275 for additional information.

ESQUIMALT
Asking $43,500
Small two-bedroom bungalow, corner lot. Newly painted, must be sold. Appliances included. Great starter. Low down payment to large existing CMHC first mortgage. Just take over payments. Present all offers. Vacant, move right in. Courtesy to realtors. 1130 Lockley Road. Lock box on.
JACK KONDRATIUK 384-4672
or Pager 2632 at 388-6275

Quiet Charm
Oak Bay. Truly a nice 2-bedrm home near Windsor Park at 2374 Cookman. Separate dining rm, kitchen with eating area, full bsmt. Nice yard. Priced to sell, $52,000. M L388-7742, 385-9765.

Ted Pinfold
Charman Pacific Realty Ltd.

BY OWNER COLONIAL EXECUTIVE home on ½ acre, southern views, 479-4659.

250 HOUSES FOR SALE

Century 21 REAL ESTATE
J. D. BOSDET LTD.
120 - 727 JOHNSON 386-3128

OPEN HOUSE
SAT. 2-4
2612 VICTOR
$55,500
This is an excellent family home, 3 BRs, 2 bathrooms. Large living room with stone fireplace and dining room. The basement is well developed. Inside garage. Beautiful soil in garden, fruit trees, greenhouse.
388-4455 IAN McGREGOR 656-6966

OPEN HOUSE
NEW SUBDIVISION
1 to 4, SAT., 20th
2512 Jeanine Dr. off Selwyn Road. Quality built, 3 level split. Double enclosed garage, 3 BR, 3 bathrooms, large family room. Heatilator fireplace. Asking $84,900. Buy now, choose own color carpets.
388-4455 ED TAILLEFER 478-5447

ALSO
Two storey, 3 BR home under construction. 1994 sq. ft. when completed plus enclosed two car garage. Asking $83,900.
388-4455 ED TAILLEFER 478-5447

OPEN
HOUSE
SAT., 2-4 P.M.
902 PARKLANDS
A good family home with separate D.R., large kitchen, rec. room, drive-in garage and nicely landscaped lot with fenced backyard. Desirable area and handy to all services. Drive by 902 Parklands Drive then call me. Asking $69,500. MLS
388-4455 Al Tassie 384-9069

OPEN
HOUSES
1. 3316 WHITTIER
SAT., 2-4 P.M.
Town and Country. Owners transferred, must sell. One of the cutest 2-B.R. homes in the area. Lovely living room, fireplace. Loads of cupboards. MLS 20952. Price $46,900.

2. 1043 DUNSMUIR ROAD
SAT., 2-4 P.M.
Esquimalt, 2 B.R.s. completely renovated. Shake roof. Excellent location. MLS 20931. Price $45,900.

3. 8945 EAST SAANICH ROAD
SAT., 12-3 P.M.
Experimental farm — water view. Privacy and seclusion on .64 acre. Immaculate 2-B.R., living room and dining room, excellent kitchen, built-in range. Double carport. Full basement, recreation room, extra bathroom. MLS 20290. Price reduced to $79,500. Immediate possession.

Sidney. Located on beautiful Resthaven Drive. Over 1300 sq. ft. Post and Beam. Basement almost completely finished, 2 fireplaces, 2 bathrooms. Parking for extra car and boat and so close to the Marina. MLS 20268. Price $63,500.

Esquimalt, 1260 sq. ft. townhouse-condominium offering 3 B.R.s, 1½ baths, fridge and stove, all for the asking price of $44,400. MLS 21106.
ED KRAFT ALICE MOORE
652-3676 592-4529

CENTRAL
SAANICH
PRICE REDUCED
$78,500 to $76,500
4 level split situated at end of quiet cul-de-sac. 1890 sq. ft. finished floor area, 2 fireplaces, 3rd roughed-in, 3 BRs on upper floor. Balcony off master BR. Many more extra features.
388-4455 ED TAILLEFER 478-5447

LOOKING FOR
3 BR.?
READ THIS
The master Br is en-suite, wall to wall carpets, 2 fireplaces, L-shaped DR leading to sundeck, rec. room, 2 room potential in basement, double carport and shake roof. Quiet area, open view. Vendors anxious. Asking $64,900. For 2963 Mt. Wells Drive. MLS
388-4455 AL TASSIE 384-9069

CUTE AND COZY
2 BR. ESQUIMALT
In a secluded, treed area but close to all facilities, this lovely home is well priced in low fifties. Carport, large separate garage. Must be seen. MLS
388-4455 AL TASSIE 384-9069

OUT OF TOWN
LAKEFRONT
TRANSFERRED?
RETIRING?
If you are and Williams Lake is your destination—call me for information and pictures on this LAKEFRONT. 1300 sq. ft. home. Lot is 235' x 339' and only 10 minutes from town yet secluded. Fantastic view and activities galore winter and summer. WW throughout this 2 BR, full basement home. Sliding glass doors from dining and living room to large sundeck overlooking lake. Master BR is large with 2 pce ensuite and R.I. for shower. Rec Room down and can be closed off for extra BRs. Plumbing R.I. for 3rd bath. Workshop. So much more.
AUDREY CROTHERS
388-4455 385-4645

UNIVERSITY
4 BEDROOMS
$69,900
Good family home on secluded lot. Bright, large kitchen with adjoining sundeck. Family room in full basement plus 2-pce. bath. Quiet cul-de-sac, 5-minute walk to University. MLS 17236.
388-4455 Audrey Crothers 3854645

P.R. B
P. R. BROWN
AND SONS LTD.
"The People to See"

THREE BEDROOMS
$49,900
Stucco bungalow in the Gladstone area. Spacious living room with fireplace, large family style kitchen with dining area. Full basement with rec room and space for a fourth bedroom.
JOHN EVANS 477-4452
ROY ANDERSON 477-5057

OPEN FRI.-SAT.
FRI. 2:00-4:30
SAT. 1:00 - 3:30
Reduced to $59,900, 3-BDR, 4-yr-old home on quiet no-through lane off Cordova Bay Rd. Turn in on Temple, right to 4830 Major. Beautiful stone fireplace, secluded sundeck. High basement for development. MLS 20951.
DAVID SCOTT 479-4405 or 385-3435
ROY ANDERSON
477-8057 or 385-3435

840 BECKWITH
Vacant, 3-4 bedroom modern home on large ¼-acre lot in North Quadra. Clear title, name your terms; vendor will co-operate. 477-7750.

250 HOUSES FOR SALE

WESTMONT
REALTY LTD.
920 HILLSIDE
386-6796

OPEN HOUSE
SAT. 1:30-4:30
1378
CRAIGDARROCH
New contemporary home in an area of stately beautiful homes. There are four bedrooms, large kitchen with eating area, huge rec. room, three bathrooms, one with a swirlpool, plus many other amenities. The price is only $135,000. MLS 20345
386-6796 DAVE TAYLOR 384-2718

OPEN HOUSE
SAT. 1:30-4:30
611 JOLLY PLACE
(Off Glanford 1 Block south of McKenzie)
Spacious new home finished on 2 floors — main, has 3 bedrooms plus one and one-half bathrooms. Lower level accommodation for Mom and Dad one bedroom, four piece bath, large finished living room with fireplace, space for utility cooker, plus rec. area. The home also has thermo windows, heavy insulation, superior electric heat. Trades will be considered at $74,900.
386-6796 KEN WRIGHT 598-2183

ALSO one more on the same street — three bedrooms with one and one-half bathrooms and basement roughed-in for 4th bedroom and a rec. room with fireplace for only $64,500.
386-6796 KEN WRIGHT 598-2183

TOWNHOUSE
LOW DOWN
PAYMENT
Try $4,000 down payment on this townhouse accommodation includes living room, dining room, kitchen, utility room and 2 piece bathroom on main floor. There are 3 bedrooms, storage room and a 4 piece bathroom upstairs. Stove, fridge, washer and dryer included. Priced for quick sale at $36,500. MLS 20775.
386-6796 BILL SIDHU 477-5382

CONDOMINIUM
QUADRA-
HILLSIDE
2 Bedroom corner unit on top floor conveniently located close to all facilities. Priced at $32,900.
386-6796 BILL SIDHU 477-5382

UP and DOWN
DUPLEX
I have listed this fine up and down duplex at the realistic price of $61,900. Up is rented to responsible tenants and showing a good return. Main is occupied by owner as is the in-law suite in the basement. The entire unit has been thoroughly and tastefully renovated and a pleasure to show. New revenue properties will show the revenue possibilities of this one. Exclusive with
JOHN BUNYAN
386-6795 383-7777

POPULAR
FAIRFIELD
This immaculate 2 bedroom home is located on one of the choicest streets in the entire area. The main floor has a large living room with fireplace, dining room (both with oak floors), a very modern kitchen with eating area, 4 piece bath, 2 bedrooms, a rec room is finished in the full basement. Nicely landscaped and full price only $59,900! Exclusive with
JOHN BUNYAN
386-6796 383-7777

WHITTOME'S
1111 BLANSHARD 388-4271

OPEN HOMES
FRI.-SAT.
1 p.m. to 4 p.m.
3975 and 3979
ARLENE PLACE
(off McKenzie, West of Carey)
Two new homes of 1175 and 1249 square feet, full basements. Dishwasher, en suite plumbing, 5-year Hudac guarantees. Located on cul de sac in controlled subdivision with all services underground. Mountain Views, adjoining park, make these ideally situated for the family. Asking $68,900 and $69,900. (MLS No. 20061 and 20062.) For more information and previews please phone;
"ARMY" 479-2855

OPEN HOUSE
2916 PRIOR ST.
Saturday 1:30-4
You are invited to view this excellent starter home. 2 bedrms, attractive L room with fireplace. Large kitchen and eating area, ¾ bsmt. Located on easy care lot with fruit trees and garden areas. In attendance and for prior viewing, ANNA CHANDLER 384-6939 or 388-4271.

OPEN
Sat. 1:30 to 4 p.m.
4446 TYNDALL
If you are dreaming of a grand home — here it is! Large entry hall, impressive living room, and dining room. Views from sundecks. 3 bdrms plus. Lower level developed for family fun and easy entertaining. No. 19593. $125,000.
CALL DONNA VALIKOSKI
388-4271 — 24 hrs.

OPEN HOUSE
SAT. 1:30-4:30
2556 SELWYN RD.
$47,500. MLS. A good starter or retirement home located in a nice and quiet treed area of Langford. 2 bedrooms, 19 years old, fireplace, oil furnace, large lot, large double garage, low taxes. Come see it!
W. MICHAELS R. JOHNSON
388-4271 (24 hr. service)

LAND BUY
$23,000, 1.06 acre lot
East Sooke Sea View
$6500 per acre, 17.57
acre parcel Pat Bay Area
call 388-4271 — 592-6338
JACK SWANSTON

Richmond-Waterloo
Close to Mt. Tolmie this delightful one-bedroom cottage (was 2 bedrooms) excellent batchelor pad, feature dining room with fireplace. Cosy living room with fireplace also. Electric heat. Separate garage, large lot 50'x193'. $56,900. Exclusive with
R. Johnson W. Michaels
388-4271

J. H. WHITTOME & CO., LTD.

OPEN SAT. 2-4
155 PASSMORE
(SOUTH FAIRFIELD)
Older style character home close to schools, stores and the beach. Four good size bedrooms, nice den and 1½ baths. Feed the seagulls and gather some driftwood. Great location. Well worth $63,000. Mr. Shaver 388-5911 Douglas Realty Ltd.

C.N. MONTAGUE CO. LTD.
Sales Consultation, Rentals
1028 Blanshard St. — 384-9318.

250 HOUSES FOR SALE

Montreal Trust

SOUTH OAK BAY
$58,500
This charming smaller home has a great deal to recommend it to the discerning buyer and is ideal for a retired couple or young marrieds. The dark beams and panelling in the liv. room and din. room, together with the lovely built-in buffet and high granite f-place add just the right note of elegance for entertaining and the entry from the covered front porch is most convenient. Two BRs (or one BR plus den) interconnect with the modernized bath and the cozy kitchen completes the main level. With a nicely laid out garden in one of the best areas of Victoria, this home is evidently an excellent investment. For appt. to view, phone:
386-2111 JEANNE LUCAS 477-1242

Langford Special
Owners Transferred
Unique 2-year-old, no step family home offers lots of space for fam. living. L/D room with brick f-place, din. area, den and 3 BRs. Kitchen is well designed with laundry room off for convenience. Upstairs is huge rec. room with plenty of area for family hobbies. Situated on extra large lot plus a dble carport. This home is priced well below replacement value. MLS/20137.
386-2111 W. A. HOOKER 652-3634

OPEN HOUSE
508 BROADWAY
FRIDAY, 1:30-4:30
BRAND NEW WITH VIEW
(OFF GLANFORD)
Just finished, 3 BR, 1½ baths, full high basement ideal for further development. Built to take advantage of exceptional view, this new sparkler has a lot going for it. Visit it today, priced right at $65,900. Attending:
JOHN TEMPLEMAN
386-2111 382-7419

OPEN HOUSE
1704 Kingsberry Cr.
FRIDAY 1:30-4:30
Centrally located, but secluded this large 3 BR bungalow must be seen. 5 years young and ready for you to move in. Priced to sell at $67,900. MLS.
DAVE ROSTRUP
386-2111 595-1728

ORCHARD HOUSE
$29,500
Lovely 2-BR unit located on the corner to allow excellent views. Large assumable mortgage at 10%. Owner has tastefully redecorated liv. area and bath. To view, please call: NEW MLS.
386-2111 DAVE ROSTRUP 595-1738

ONLY $45,900
Ideal starter or retirement home. Tastefully decorated and immaculate throughout. Offers 2 BRs, large bright kitchen and din room, area and lovely liv room with fplace. Separate workshop. Owner transferred. For further info or to view, call anytime:
386-2111 WELLS HOOKER 652-3634
386-2111 NEIL RAWNSLEY 595-1507

OPEN HOUSE
ESTATE SALE
SATURDAY 1:30-4:30
1890 GRANDVIEW DRIVE
Lovely Gordon Head no-step bungalow. Liv. room with cozy fireplace. Southern exposure. Din. room, two BRS and den, w-w carpeting, OOM heating. Well landscaped lot, three blocks to ocean. Excellent retirement home offered at $64,000. Exclusive.
386-2111 ART PEAKER 477-3957

OPEN HOUSE
3531 Plymouth Rd.
PRICE REDUCED
TO $89,900
SATURDAY 1:30 - 4:00
MLS
386-2111 A. D. WHEELER 477-4789

T/C TOWN AND COUNTRY REALTY
3579 DOUGLAS STREET
382-7276

HOME
SWEET
HOME
Beautiful 10-year-old family home where the kids can roam (safely). Over 1300 sq. ft. on the main with 3 bedrooms plus delightful water and mountain views from living room, dining room and kitchen. The basement is completely finished including wet bar, rec. room, fourth bedroom and second bathroom. Loads of room for parking and gardens. Don't pass this up. Asking $79,000. Phone Jim Webber 382-7276 or 658-5977.

YOUR OWN HOME
FOR XMAS?
Be your own Santa. This year put $1000 down and move into this 3-bedroom den, full basement home right now. You will have to pass the financial qualifications but you can pay more money down anytime in the future without bonus or penalty. Call A. Kleinman for details, 382-7276.

MOVE IN
FOR XMAS
BRAND NEW
3 BDRMS.
TERMS TO SUIT
TRADES
CONSIDERED
Situated close to Gordon Head Schools, UVic and Racquet Club. Wall to wall carpet throughout. Full basement with roughed-in fireplace and third plumbing. Quality built — a must see — dishwasher included in beautiful cabinet kitchens. Phone now to view this lovely home and ask us about arranging easy financing to suit your budget. Call J. Webber at 658-5977 or B. Lawless at 598-8323 or 382-7276 anytime.

SOOKE
"SPECIAL"
MUST SELL NOW
This is 'well priced' at the listed price of $53,900 but vendor needs a quick sale — so don't be afraid to present any reasonable offer on this near new home.
—NOT IN A SUBDIVISION
—WATER VIEWS
—UNIQUE FLOOR PLAN
—NICE BIG DINING ROOM
LIVING ROOM
—MASTER BEDROOM WITH ENSUITE
—FULL HIGH DRY BASEMENT
—REAL WOOD CABINETS
—QUALITY CARPETS, LIGHTS, ETC.
—SUPER SECLUSION—DEAD END STREET
The builder built this home for his own use. To view call:
DOUG POWELL
386-2911 or 388-7642
Homefinders, Wall and Redekop

ATTENTION TRADESMEN, HOBBYISTS
R-3 zoned 4-bedroom house, with excellent 36x24 ft. concrete block workshop 12 ft. high (off Laneway). Good family accommodation must be sold. Asking $65,000.
C. WARREN 385-5113
Frank Beamish Realty

250 HOUSES FOR SALE

SINCE 1887
Pemberton, Holmes Ltd.
1000 Gov't. St. 384-8124

BRAND
NEW
BROADMEAD
Here is THE MOST competitively priced "NEW HOME" in this exclusive neighbourhood. Features include Tiffany Lights, sauna, built-in vac, and 3 fireplaces to name just a few. Interested? At $116,000 you should be. Come by "952 ROYAL OAK DR." and see this exciting "NEW HOME" For yourself. MLS 20099.
OPEN HOUSE
SAT.
1:30-4:00 P.M.
MIKE SWEENEY 385-1547
BOB SIMON 384-9006

OPEN HOUSE
313 FOUL BAY RD.
SATURDAY 1:30-4:00 P.M.
This 5 BR, 3 bathroom, 3 yr. old contemporary seaview home features 3,000 sq. ft. of well-planned living. Note the 16.6x10.6 entrance, 21x16 F.R. and the 2nd F.P. Two spacious sundecks overlooking city. Mountains with views to Port Angeles. Home is approx. ½ block off street. MLS 18874. Now reduced to $119,500 and owner may consider your trade of home, mortgage or land. 8¾% mortgage is assumable. For further information please call:
C. A. CLIFF ANDERSON 477-3994
388-6275 PAger 2342

OPEN HOUSE
SAT. 2-5 P.M.
1727 GARNET ST.
$63,900
CHOICE GORDON HEAD — 3 or 4 Bedroom family home. 'L' shaped dining room, living room with fireplace, bright kitchen-dining area, 2 baths, rumpus room; LOVELY TREED PROPERTY on quiet street close to all grade level schools, shops, bus and new library. To view anytime please call: DEL WILLIAMS 385-9855.

3130 UPLANDS
ROAD
OPEN HOUSE SAT. 1:30-4
Offered at a very practical $122,000 MLS 20291, a sale is URGENT. Spacious, stepless living — 4 bedrooms, 2 full bathrooms, guest sized dining room, sunroom etc. Completely equipped with all appliances. Drapes included. Pt. 74 acre, time control sprinklers. For prior viewing please call
STUART SIMPSON 598-4056
NOTE: Possession can be 7 days

It's a Buy!
OPEN HOUSE
2777 BENSON PLACE
SAT. 2-4 P.M.
Come and see this spacious 4-bedroom, non-step bungalow in ½ acre of park-like setting. Offers to $99,500 MLS 19865. MUST BE SOLD, OWNER MOVING.
MR. GREENE 385-0795

2931 DONALD ST.
ESTATE SALE
2-Bedroom Bungalow in the Gorge area on 50-133 lot. Ideal starter or retirement. Must be sold. Excl. Asking $43,520. TO VIEW CALL
Del Williams 385-9855

OK
CORRALL
If you like riding or just quiet and wide open spaces. Drive to Saanichton (Simpson Rd off Mt. Newton X Rd) for some clean air, this well built, show home offers 3 BDRMS, large sundeck and over-height basement ready for development. Extremely good value. Asking $61,900, MLS 20295
BOB SIMON 384-9006
MIKE SWEENEY 385-1547

FOR
MORE
Real Estate
SEE
DISPLAY
Real Estate
Advertisements
Pages 7, 8, 9, 10, 11, 12, and 13

SIDNEY
A lovely cottage type two bedroom home that has seclusion even though it is situated on a convenient corner lot. Has a garage and workshop, and the garden possibilities are quiet evident. Asking $47,900 MLS
Bill Ratcliffe 656-4517
Gordon Hulme Ltd.
656-1154

$79,900
Truly Unique
—3 or 4 bedrooms on 3 levels
—living room with 19' rock fireplace
—den with corner rock fireplace
—full intercom and vacuum systems
—fantastic views of parklands
—all on a low maintenance lot
—brand new and ready for Xmas
—close to town yet a country setting
—call DOUG POWELL anytime for informal viewing of this fine home.
386-2911 or 383-7642.
Homefinders, Wall and Redekop

OPEN OPEN
2974 IRMA ST
12-4 P.M.
FRI. and SAT.
A very substantial modern family home, off the Gorge. The layout is ideal. 3 plus bedrooms, super kitchen and laundry. View of the Sooke Hills from the one-third acre lot. Come out and see it. It's offered at $82,500.
JACK DOBSON 598-8385
SMITH DOBSON ESTATES LTD.
384-1424

LANDMARK
PROPERTIES LTD.
203—895 FORT ST. 386-6762

250 HOUSES FOR SALE

BLOCK BB BROS.

OPEN HOUSE
OPEN HOUSE
OPEN HOUSE

2874 AUSTIN AVENUE
Sat. 1:30-3:30. This 4 plus bedrm. character home is situated on a 235 X 57 treed lot in the desirable Gorge area. 26x12 rec. rm. and large glassed-in sunporch.
CAROLE BORGENS
386-3231 478-5963
384-8075 Pager 271

3266 GLASGOW
Sat. 1:30-5:00. Lovely 2 bdrm. retirement home with near new flr. to ceiling F.P. in L.R. Laund. rm. on main. Extra rooms plus rec. rm. down. Sundeck with barbeque. Loads of stone plus slate work. 50x182 lot with fruit trees. $49,900. New MLS 20895.
GERRIT KLOOTWYK
386-3231 384-8075 Pager 481

89 REGINA
Sat. 1:30-4:00 p.m. 2 bedrooms—Darling "cottage" type house—Large double garage at rear—excellent condition—Near Woolco shopping.
386-3231 OLIVE MARTIN 479-8913

285 BURNSIDE W
Sat. 1:30-4:30. 2-bedroom house with a 2-bedroom partially completed development in the basement. Immaculate condition. $46,900.
JEAN MATHIESON
386-3231 595-7665

3259 MILGROVE
Sat. 1:30-4:30. Located in Gorge area this 2-bedroom, full basement contemporary home featuring 2 fireplaces, large sundeck off dining rm., and productive greenhouse is now reduced to $51,900.
386-3231 HUGH NICOL 477-7678

917 RANKIN ROAD
Saturday. Gorge View off Craigflower between Admirals Rd. and Tillicum. Exceptionally well built and interior of high quality. 2 F.P.S., en suite, built in DW, built is BBQ on large sundeck. 3 BRms., LR., Dr. Full high bsmt.
386-3231 J. A. PITT 477-4935

4127 QUADRA
Sat. 1:30-4:30. 5 Bdrms. Seeing is believing so come and see the house you could make a home. Some features. Extra lrge lot. F.P. in finished rec. room. Full bath down and much more. Come on in asking $69,900.
382-3231 BING RICHARDS 385-3806

325 FOUL BAY RD.
Sat. 1:30-4:30. Reduced $8,000. Seaview, 4 BR's, 2 F-plcs. 3 Baths, beamed LR. And much more inside this 2½-yr.-old immaculate beauty. See it ½ blk from the beach. $109,000.
382-3231 D. B. TAYLOR 477-9179

2656 CEDAR HILL RD.
Sat. 2:00-5:00. Solid home with character. 2 or 3 bdr. and large LR with w-w, bright kitchen plus eating area. Double garage. Lrge back yard with trees and shrubs. Beautifully kept. $49,900.
JERRY VANDER ROS
386-3231 592-7765

4092 DAWNVIEW CRESC.
OPEN HOUSE SAT. 1:30-4:30. Just completed, move in immed. 3 BR deluxe home. 3-pce. ensuite in large master BR. Separate DR. roughed in vacuum system. Finished rumpus room in the basement, 2 FP. Quality carpeting. Double carport. Expensive rockwork on exterior. Superb construction throughout. Asking $78,500.
477-1841 TARA BHALLA 382-8879

1265 PEMBROKE ST.
OPEN HOUSE SAT. 2-4. Ideal starter or retirement near town and all conveniences. Two bedrooms, basement, small easy-care yard. Well-kept home. Everything neat and clean. Good value for $41,000.
477-1841 RUTH STIRLING 385-4223

2047 FERNDALE
OPEN HOUSE SAT. 2-5
On a large and beautifully treed garden and in an area of exclusive properties, an exceptionally versatile and luxurious resdence. 5 bedrooms, master ensuite. Spacious reception hall, large drawing room with adjoining dining room, 20x13.6 family room with brick fireplace. 3 bathrooms, 2 fireplaces, workshop. The kitchen is also spacious, plus a large breakfast area and sliding glass doors to a sundeck designed for both winter and summer use. Offered at $99,000.
477-1841 TED WALFORD 598-1420

4034 LOYOLA
SAT. 2-4. You are invited to view this 3 BR home with completely finished basement. One year old located on a nice corner lot. Basement has 2 more bedrooms, family room with brick FP, 3-pce. bath, laundry room and utility room.
477-1841 CLIFTON MAK 384-5947

920 SHIRLEY
SAT. 2-4. On quiet residential street off Craigflower. This 3 BR home offers living-dining room with gleaming hardwood floors, beautiful landscaping, No steps. MLS. $47,900.
477-1841 JOHN KEATS 384-4262

SOUTH FAIRFIELD
OPEN HOUSE SAT. 1:00-4:00. Just 2 blks. from the sea and 3 blks. from Beacon Hill Park is this lovely older home. You have a large LR 24x13, with FP, formal DR, master BR, den and large kitchen on main. 2 large BR up. This will not last. To view see me at 116 Wellington on Sat. Most reasonably priced at $57,900.
477-1841 AL BULL 477-2149

CADBORO BAY
2651 Macdonald Drive. Open Sat. 2-4:30. On a totally secluded full half acre. Beautifully treed and lawned, fully fenced, an impeccable no-step rancher residence. Intriguing floor plan allows interchangeable den or dining room. Large kitchen with the ultimate in modern conveniences and sliding glass doors to the woodland garden. Offered at $119,000.
VALERIE STRETCH
477-1841 477-6770

2344 GALENA 2-4
3 BR, FP, all w-w, some views, full high basement, high dry lot in Sooke subdivision. Full asking price $49,900. Call:
477-1841 RENE BOURDIN 642-4150
BUZZ MAINPRIZE
477-1841 658-8268

4395 TORQUAY
OPEN HOUSE SAT. 2-4. Unique home with cedar siding, and lovely view sundeck. 3 BR ensuite. Full basement, immediate possession. $69,900.
RAYM H. FORBES
477-1841 477-1781
477-1841 PAT. FORBES 477-1781

EXPERIENCE COUNTS!!
Our years of it is at your call without obligation in any matter involving real estate. For calmly competent action.
Call Dick Batey (office), 385-3411 (res.), 592-4607.

Since 1904
Ker and Stephenson Limited
385-3411

SALE BY OWNER 3 BEDROOM no step home, beautiful location near Colwood Golf Course, on quiet street. Large treed lot. Ideal for retirement or first home. Large sundeck, insulated workshop (15x20), greenhouse, fruit trees, no basement, $49,900. Phone 478-8001.

5-B.R., 2½-BATH, FINISHED rec. room, double carport, only $74,900. 4387 Majestic off Kenmore off Shelbourne. Open Sat. 1-5. 386-9142.

FOR SALE NEW 3-BEDROOM home in Parksville close to schools and shops $43,900. No agents. 752-9710, 248-9264 anytime.

FAIRFIELD, BY OWNER, 2-BEDroom home, full basement, large lot. $67,000. 598-7517.

250 HOUSES FOR SALE

NEWSTEAD REALTY LTD.
1637 FORT ST.
3200 QUADRA ST.

OPEN HOUSE
1785 EMERSON
SAT. 1:30-4:00
Well kept, well maintained. 2 bedrooms on main floor, 1 down plus toilet. Large living room, dining room and commodious kitchen. Asking $46,900. Call
MARY JAMES
598-5166 386-9690

Beautiful country home with view of Mt. Newton and valley. Over 1300 sq. ft. floor area: You will be delighted with the floor plan of this home. Move in before Xmas. Lower level ready for development. Asking $64,900, Call
MARY JAMES
598-5166 386-9690

Split level in alpine setting. Custom built. 3 bedrooms, floor-to-ceiling heatilator fireplace. Be sure to view this lovely home. Asking $63,900,
MARY JAMES
598-5166 386-9690

ANOTHER WORLD
Quiet dead end street at forest edge, treed and fenced. Quality built builder's own home with 4 bedrooms, 3 full bathrooms and many extras. $89,500. MLS 20778.
PHONE TODAY
HARRY GRAY
598-5166 477-9967

OPEN HOUSE
Up and down duplex. 667-669 Pine St. 1:30-4 p.m. Sat. Nov. 20. $46,500.
BOB KEELING
386-8871 652-1251

OPEN HOUSE
2032 BEACH DR.
SAT. 2:00-4:00
Willows area, close to the beach. This house has been brought up to date but retains all its charm. Small and compact, set in a large garden with fruit trees and grape arbors. Vacant.
MRS. McKEAGE
386-8871 479-5868

598-5165
386-8871

KNOWLES REALTY LTD.

OPEN HOUSE
FRI, SAT. NOV. 19, 20th.
Also
SUNDAY
BY OWNER
2085 VALLIS PLACE, SIDNEY
A sparkling home well situated on a quiet cul de sac. Beautiful hardwood floors that show pride of ownership — a super rec room professionally finished. 3 bright bedrooms and room for further development down.
A MUST to see — A MUST to sell. Price reduced to $56,000 (MLS 20985). Ken Porter in Attendance.
384-8101 656-5235

VIEW ROYAL
Plenty of room in this one with 3 (could be 4) bedrooms. Good size living room — large lot. Price only $51,500 (MLS 20909). For viewing call 384-8101. Kris (res) 595-3022 Ken (res) 656-5235

PACE Properties Ltd.
1640 Oak Bay Ave. 595-2413

$55,900
HOME PLUS SUITE
An excellent buy, this 2-bedroom bungalow features living room with fireplace, large separate dining room, large kitchen and huge sundeck. Full basement with self-contained one bedroom suite with separate entrance. Duplex zoned. Drive by 1287 Kings Road (Off Cedar Hill Rd.) then call to view. New MLS 20854.
595-2413 BRIAN HIGGINS 658-8402

OPEN HOUSE
Sat. 1:30-4:30
3936 DAWE RD.
Cadboro Bay, privacy, beautiful grounds, quiet area! Come in and see this modern 2-bedrm. Executive home hurry, priced to sell $69,000. M.L. 388-7742, 385-9765.
Ted Pinfold
Charman Pacific Realty Ltd.

1953 RUNNYMEDE
Open House Sat. & Sun.
A delightful 1,200 sq. ft., 3-bedroom (on main) home on the South Oak Bay border. Priced to sell. 598-2169.

$47,900
Open house Saturday and Sunday, 2 to 4, 3426 Cook St. Well maintained cosy home, 3-bedroom, den, wall to wall in living room, large modern kitchen with new cabinets, electric heat, large lot with fruit trees, big shed, close to all amenities, by owner, 388-9058.

LOW DOWNPAYMENT
Strata duplex 3 bedrooms each side, storage area, patios, carport and other extras. $43,250. 478-6156.

3-BEDROOM MODULAR HOME, needs wiring, insulation, plaster and lot. Kitchen cabinets and vanity included. $5800, presently on Cadillac Ave. 479-9155.

BY OWNER, REDUCED FOR IMmediate sale. 3 bedroom 11-year-old home, excellent condition. Open house Saturday and Sunday 12-4 p.m. $53,900. 3921 Raymond Street South. 479-5035.

TRADE
Will consider quality auto, truck, equipment or? in trade on $11,500 equity in two-bedroom city home. Presently rented, good tenants. Call 479-9416.

OAK BAY, $43,500, ATTRACTIVE 1-bedroom cottage in a desireable area of expensive homes. Plans for addition available. 384-9635.

250 HOUSES FOR SALE

WALL & REDEKOP HOMEFINDERS REALTY LTD.

AFFORDABLE
Vendors leaving so drive by and be the first to view this spotless family home, 3 bedrooms, cheerful kitchen, feature corner fireplace in the living room, inviting recreation room and a drive-in garage. It's ideal! Call anytime

CEDAR HILL RD.
$54,900
What can you get in Gordon Head for $54,900? 4 bedrooms — huge country kitchen with fridge, stove and dishwasher included — full basement for further development —large living room with open fireplace — secluded oversize lot near schools, shopping and transportation—all that is required is a little T.L.C. Sound interesting?
HEATHER WILDE — 477-5929
MARTHA WONNICK — 477-2641
OFFICE — 386-2911

$63,900
In Garden City can purchase a lot of house, 3 brs; 3 baths; 2 beautiful fireplaces. Built on 4 levels on a lot 66x136. New MLS.
HAZEL or NORMA—386-2911

$47,500-$47,500
IDEAL RETIREMENT HOME
This 2-bedroom is tastefully decorated and features quality W-W throughout. L.R. with oak mantel F.P. and large eating area in kitchen. F.H.C. basement has panelled rec room and space for further development. Completely fenced lot and separate garage.
BARBARA GREENWOOD
386-2911 or 384-5228

NEED ROOM FOR A FAMILY?
Then try your offer on this 9-yr.-old, 1,140 sq. ft. home in a prime area of Gordon Head. There are 3 bedrooms; large kitchen; dining room; living room with F. Place, and sundeck off the kitchen. There is a good sized bedroom down, and a large rec room with F. Place, plus room for expansion. Price is $61,500, well below replacement cost. Call JACK GREENWOOD to view MLS 20244. 386-2911.

SEE THE SEA
from the large L.R. or D.R. Enjoy watching the changing sea with a blazing fire in your stone fireplace. A home situated for 2 to — with 2 living levels. Phone now for viewing appointment. Asking $78,500. MLS 19622.

CUTE AND COZY
This unique suite has its own patio. Situated in 1-yr.-old building in Esquimalt. MUST SELL. Asking $26,500. MLS 19772.
POLLY HIGGINS
386-2911 or 592-4111

CAN 12 SALESMEN BE WRONG???
3 BEDROOMS — $45,000
See it for yourself and then compare it to others at this price. I think it is good value. Cozy living room with fireplace, extra large kitchen with nice view of the back garden. Tremendous lot is 52 ft. x 208 ft. deep. Immaculate home priced to sell quickly! MLS 20625.
SHIRLEY MOLLBERG
386-2911 or 478-5327

mcj
J. D. McInnis Contractors Ltd.
384-8391

MORTGAGE
The B.C. Second of $5,000. on a new home expires Nov. 30th. Would it help you purchase that new home you desire?

WARRANTY
What does a warranty mean to you? These two homes have the new HUDAC 5-yr. warranty coverage.

LOCATION
1813 CHIMO, 1853 CHIMO
Turn left on Fairburn off Gordon Head Rd. after you have passed the Racquet Club. Then left on Chimo Place. Close to all schools and U-Vic in very desirable Gordon Head.

OPEN HOUSE
2-4:30 p.m.
SAT.-SUN.
NOV. 20-21

DOWN PAYMENT
Let's talk about the possibilities

TRADE-INS
We will consider older homes as trade or perhaps you have a lot or condominium you may care to consider.
PRIOR VIEWING
DAYS 384-9793
EVES. 384-8391, 385-0135
J. D. McInnis Contractors Ltd.

BUILD OR BUY
NOV. 20-21
BUT DO NOT MISS $5000
at 8¾% INT.
The B.C. 2nd mortgage expires Nov. 30th, 1976. Apply it to any of our new homes or we build you one on our lot or yours. Reasonable prices, financing and terms. (We take trades). Kasapi Const. Ph. 386-6191 anytime.

For Sale by Owner
Deluxe prestige townhouse, only 6 months old with over 1400 sq. ft. of luxury. Featuring wall-to-wall carpeting throughout, 3 large bedrooms with 4-pce. bath adjoining master bedroom, powder room, kitchen with large eating area and secluded treed patio. Workshop and laundry area in basement, carport. Close to all schools and bus. $54,500. Drive by 592 Carnation Place and call 479-5225 to view.

3.7 ACRES
LUXURY HOME
Metchosin. Dome home built by master craftsman. Quality construction. Luxury carpeting incl. bathroom. 2½ levels, 4 bdrms., 2 bathrooms, unusual kitchen, burnt cedar cabinets throughout. $130,000. 478-5721 after 5 or weekends.

WATERFRONT
$15,000 REDUCTION
Beautiful 5-year-old 4-bedroom home on multiple listing all summer at fair price $140,000. We HAVE to sell, will accept $125,000. For details and to view phone 652-5768, no agents.

HERITAGE TOWNHOUSE
FORT ST.
Built in 1894 — full of character and space, many benefits will be available under new heritage by-laws such as tax discounts and low interest funding. Low down payment, owner will carry mortgage. Asking $79,000, 598-4219.

BRENTWOOD BAY
4-bedroom, 1½ bathrooms, split level with garage, approx. 1-3 acre treed lot. 10% mortgage. Walk to schools, stores, marina. Underground utilities. $66,900. Owner 652-3477 Carmel Way.

OAK BAY-WILLOWS
4-bedroom house, sale by owner, $63,000. 598-7311, after 5 p.m.

250 HOUSES FOR SALE

Castle Properties Ltd.

OPEN HOUSE
SAT. 1:30-4:00
929 INSKIP
$47,900
Vendors have purchased and must sell this well kept 3 bedroom home. Features a L.R. with heatilator fireplace, modern kitchen and separate utility room. Nice patio out back and a separate workshop, garage. Down Craigflower to Arcadia then left on Inskip. See you Saturday. For prior info. call TOM RAIG at 385-1606 or 386-6164.

OPEN HOUSE
$54,900
1427 EDGEWARE
SAT. 1:30-4 P.M.
5 Bedrms, over 1500 sq. ft., full bsmt., updated solid older home. Lots of accomodation for the growing family, close to schools and all services, view with Lyle Marrington 383-0251 or Rick O'Kane 479-5533 Castle Properties Ltd. 386-6164.

PERFECT RETIREMENT
2 bedroom full basement, easy care lot. Drive in Garage — On no-through street. New listing at $44,900. Quickly call Irene Dalziel 386-6164 or 477-6380.

UPSTAIRS
DOWNSTAIRS
Erected in 1903 and called "Blenheim". Approx, 1000 sq. ft. per suite — upstairs very bright and spacious with separate entrance. Main floor suite has two "Olde" mantel fireplace modern bathroom. There's double separate garage and paved parking and driveway. Needs decorating but asking ONLY $56,000, with no Mtge. application necessary as vendor may carry. New Exclusive listing courtesy to realtors, call Ruby Ried at 386-6164 anytime.

THE LOSER
becomes a winner when he finds this house. A good retirement or starter, on a quiet St. just 1 blk. south of the Village of Sooke, 2 bdrms. each 12x12, L.R. with mahogany panelled walls and a cosy soft rug. No need to buy a stove, drapes or garden tools — they go with it. Beautiful yard and trees. Asking $47,500. ML 20805. Louise Wiltermuth, 477-6307, Office 386-6164.

MT. VIEW
$49,900
Roomy, 3-bedroom, no-step home. Big living room with F.P. and two-year-old W.W. Excellent kitchen with eating area and utility room off. 3 big bedrooms. Carport. Call Ole Knudskov, 598-2461 or 386-6164.

PAINT or PUTTER HOME WITH POTENTIAL
Owner is forced to sell for health reasons. 5 way split, 4 bedrooms with full en suite off master BR. Lovely yard with view. Post and Beam Const. Needs work. Now at $64,900. No end of value to a handyman. Call Sue Warke 479-7725 Connie Weyler 592-1961 or 386-6164.

$39,900!
Two bedrooms and a full basement. Good roof, wiring and plumbing, large lot. Ben Greig 598-3105 or 386-6164.

CUTE and COSY
Two bedrooms, large modern kitchen. Close to Gorge Vale Golf Club. Part basement, lots of storage. Fully fenced. Only $44,900. Quickly. Call Irene Dalziel 477-6380 or 386-6164.

COLWOOD
Custom-built executive type home close to the golf club. Well treed property with complete privacy at rear. No further development to change in future. Formal diningroom with Floor-t-Ceiling F.P. to large L.R., 3 B.R.s, 2 baths, developed Rec. room. Double carport and workshop. Could not be replaced at asking price of $69,900. MLS. Call Hazel Campbell, 386-6164 or 592-0632.

$46,500
This 3-bedroom home offers a great amount of accommodation for the price. Located on a well-also has a full basement. All you have to do is move in. New MLS. For viewing please call Bob Kohlruss 658-8360 or 386-6164 (24 hrs.)

LOW DOWN PAYMENT
Solid 2-Bdrm with full bsmt. on a well groomed 50x150 lot. A good investment for the 1st home buyer. View with LYLE MARRINGTON, 383-0251 or RICK O'KANE, 479-5533. Then make us an offer. Castle Properties Ltd., 386-6164.

FAIRFIELD
Call to view 2 fine homes in this area with Hazel Campbell, 386-6164 or 592-0632.

FIRST TIME EVER
on the market. You will love this cul-de-sac rancher home. 1 blk. south of South Village. Close to all amenities. Nice floor plan — 2 bdrms (poss. for 3rd) LR, DR, kitch., 4-pce bath. Some goodies go with it. Be the happy purchaser. $47,500. Louise Wiltermuth, 477-6307; office, 386-6164.

GORGE
$53,900
Newly offered on the market at a very realistic price, this 27-year-old home features a large living room with fireplace, 2 spacious bedrooms, full basement with workshop, laundry area and 3rd bedroom. Hot water heat, leaded glass doors, and sweeping views make this home too good to pass up. Exclusive with Chris Greig 386-6164 or 478-5953.

.7 OF AN ACRE
Two-year-old immaculate home with lots of seclusion and on a high lot. Floor-to-ceiling fireplace, wall-to-wall throughout, full bsmt. Extremely well built and only minutes to town. Asking $69,900. Quickly Call Ole Knudskov, 598-2461 or Ben Grieg, 598-3105, office 386-6164.

10 MONTHS OLD
$59,900
Located on a quiet cul-de-sac in Saanich within the 4 mile circle, this 3 bedroom full basement home is priced to sell quickly, MLS 18701. For more information or an appt. to view, Call Bob Kohlruss 386-6164 or 658-8360.

ESQUIMALT
Spotless two bedroom, no basement in high location. Carport, nice patio completely up-to-date. Only $44,900. Ben Greig. 598-3105 or 386-6164.

5 BDRMS.
$54,900
Solid older home in convenient area. Over 1500 sq. ft. with a full bsmt. All utilities have been updated. For more information call RICK O'KANE, 479-5533 or LYLE MARRINGTON, 383-0251. Castle Properties Ltd., 386-6164.

SWAN LAKE
$39,900
Solid 2-bedroom home tucked away off the road offering semi-seclusion with the convenience of being close to town. All utilities updated and recently re-roofed. MLS. Call Chris Greig 386-6164 or 478-5953.

RANCHER
$55,900
This Large 2 bdrm. home is located on a 75x100 lovely corner lot and in quiet area of fine homes. Other features include: shake roof, H.W. floors, Double Driveway and Carport. Just listed and won't last. To view phone RICK O'KANE 479-5533 or LYLE MARRINGTON 383-0251 Office 386-6164.

INSKIP $47,900
If you need 3 bedrooms and a nice home with a fireplace, utility room and a god modern kitchen, perhaps you should check this one out. Separate garage-workshop and nice patio. For more information call IRENE DALZIEL, 477-6380 or TOM RAIG at 386-6164 or 385-1606.

OAK BAY
$75,000
Immaculate 2-bedroom plus den on full basement, with big family sized kitchen, separate dining room. Fine oak floors, leaded glass doors. 75x119 Lot with high hedges providing privacy in back yard. New, exclusive with Ole Knudskov, 598-2461 or 386-6164.

250 HOUSES FOR SALE

Castle Properties Ltd.

"BUILT TO LAST"
"MORE FOR LESS"
Seldom do we have the opportunity to offer as fine a home as this Athlone Woods beauty for $73,000. LISTEN — 2 — 18'6" x13' bedrooms plus 1 — at 11'4" x 10'6". Full ensuite plus 1 — 4 pce. Bathroom. Form dining room & living room with fireplace. Kitchen & utility room have washer, dryer, stove & fridge. Shaded by tall trees & shrubs. Extra large lot with room for camper & boat etc. Call Sue Warke Owens 479-7125 or Connie Weyler 592-1961 or Castle Properties 386-6164.

MARIGOLD
$52,900
Newly listed 3-bedroom full-basement home offering many features. Sweeping views from the sun porch, all utilities updated, fully fenced backyard. The home is as clean as a new pin inside and out. If you're looking in this price range, this one shouldn't be missed. MLS. View with Chris Greig, 386-6164 or 478-5953.

JACK MEARS OAK BAY REALTY LTD.

OPEN TO VIEW
SATURDAY
NOVEMBER 20
2-4 P.M.
2650 AMBLEWOOD DRIVE
BROADMEAD
(off Royal Oak Ave)
This attractive Tudor style family home is set in an easily maintained garden. Living room with stone fireplace, dining, family room, ktichen with builtins, four bedrooms, three bathrooms, sun balcony and patio, small workshop, storage or playhouse, two car attached garage. Offered at $115,000.00 (MLS)
PETER NASH 598-3321, 592-3473

OPEN TO VIEW
461 GRAFTON
SAT. 1:30 to 4:30
Seaview 3-bedroom home with in-law suite on large lot — room for camper and boat. Price $79,500. For prior viewing call: MARY TAYLOR at 598-3344.

OPEN TO VIEW
1171 HOLLIS
(BETWEEN COOK and TATTERSALL)
SAT. 1:30 to 4:30
City views, 3-bedroom home, looks like a picture from Switzerland. Come and see — the interior is more attractive than you imagined. Price $104,500 Prior viewing: JOHN JENKINS 598-3344.

OPEN HOUSE
2540 PRIOR ST.
FRI. 1:30 to 4:00
REDUCED TO $45,900
Immaculate home. 2 bedrooms, living room with fireplace. Large bright kitchen, full basement. Good-sized lot with fruit trees. Be sure to visit with us. For prior viewing please call: PHYLLIS COUTTS or BETTY McFARLAND at 598-3344.

OPEN HOUSE
1:30 to $4:30 — SAT.
1544 SHASTA PLACE
(off St. Charles Street)
"Southern Comfort" in this lovely large home of 4 or 5 bedrooms n a secluded property in the Rockland area. Come and see the many features too numerous to mention. I'll be there to greet you.
CONNIE O'REGAN
598-3321 592-0454

2-BEDROOM
SIDNEY — $43,500
Drive by 2234 Malaview and call for an appointment to view this attractive 2-bedroom cottage. With separate dining room or den, laundry room and small workshop it is situated on a good-sized lot in a quiet Sidney residential area. Immediate occupancy. Call: PAT STYLES 598-3321.

FAIRFIELD—1660 RICHARDSON
This is a very comfortable 3-or 4-bedroom home on a large easy-care lot in this excellent area. Everything in tip-top shape. Stucco and plaster finish, about 20 years old. Great yard for children, rumpus room and extra bathroom down. Asking price $69,500.
CONNIE REGAN
598-3321 592-0454

2-BEDROOM PLUS—$49,700
Located in the Town and Country area, this property has those basic requirements for trouble-free occupancy. They are: good wiring, good plumbing, good furnace, and location. The house sits on a large lot and early occupancy can be arranged. Should qualify for a good mortgage. Let me show you through:
B. E. JEFFERY
598-3321 (Bus) 477-4250 (Res)

$38,900 DOWN FROM $42,999
P-O-S-I-T-I-V-E-L-Y got to be a good buy. Owners say good bye, leaving Friday for Hawaii. Quickly clean sale urgently desired. 2 good bedrooms, sunny, nicely carpeted with full basement, plumbing, updated wiring and recent furnace. Lot 135 feet deep. See it, you will like it. MLS 20793. 2231 Shakespeare, Lock Box.
LYNETTE DELAHUNT — 598-3321

TRADE-IN VALUE
$66,200
This is an outstanding opportunity for the discerning buyer to take advantage of our trade-in purchase of this 2-year-old 3-bedroom full-basement home in the Torquay Drive area. This home is in immaculate condition and has an adiditonal bonus of 2 additional bedrooms in the basement fully carpeted plus provision for rec. room with open fireplace. Attractive landscaped with rock walls. Don't delay, call:
HANNE PRIMGAARD
598-3321 598-5812

1152 PALMER
ATTENTION, NEWLYWEDS!!
Trade your car, camper, boat, lot, mortgage, etc., as the down payment on this 1-bedroom "starter" house. Old but solid with part basement. Vendor will carry all financing. Call: FRANK WILLS at 598-3344.

NEAR SIDNEY—.47 ACRES
2-BEDROOM—$49,500
A cute re-done starter or retirement house. Completely rewired and re-plumbed. Electric heat, Franklin type stove fireplace. Fruit trees and berries galore. Separate garage and workshed. City water plus well for irrigation. Try $5,000 down. MLS. FRANK WILLS at 598-3344.

BURNSIDE-HARRIET
2-BEDROOM
FULL BASEMENT
$53,000
A good retirement or starter home. Built in 1954. Stucco, duroid roof, over 800 sq. ft. on main floor with den, sewing room or office in basement. Lot size 62x113. To view this ML 21102, please phone Frank Beamish Realty, 385-5113.

Immaculate
Electric heat, 3-bedroom (no basement) in the Jubilee area on a 6075 sq. ft. lot. You will like it the most when you see how well kept it is. Right price for $49,900 with substantial mortgage at 10¾% int. Call us to show it to you. Kasapi Construction Co. Ltd. Phone 386-6191 anytime.

JAMES BAY, COMPLETELY renovated 2-bedrooms, electric heat, large yard with garage, close to Fisherman's Wharf. $45,000 firm. 384-5948.

250 HOUSES FOR SALE

D F Hanley Agencies Ltd.
D. F. HANLEY AGENCIES LTD.
3293 DOUGLAS STREET
385-7761

OPEN HOUSE
719 LARKHALL
LANGFORD
SAT. 1-4 p.m.
Spotless 3½ year old, 2-bedrm home features fireplace in LR, DR, has sliding glass door to private sundeck at rear. Large fenced lot. Assume the $27,000 1st mortgage at 9½%. See this new MLS with
DAVID SOUTHALL
385-7761 24 hrs. 652-1201 Res.

OPEN HOUSE
FRI. & SAT. 1-4
617 PINE ST.
You had better run for this one. The price has just been reduced from $51,900 to $46,500! The 1300 sq. ft. of main floor area contains: 2 large bedrms; living room and dining room, 2 fireplaces, large modern kitchen and 4-pce bath. Very well carpeted and decorated. Situated on a large semi-private lot with a double garage. Be sure to inspect this home, I'm sure you'll see true value here. MLS 19958.
BILL CARNEGIE
385-7761 24 hrs. 652-3627 Res.

MINI FARM
OPEN HOUSE
SAT. 1:30-4:30
4949
W. Saanich Road
Ideal for horse lovers as the property has hayfield, grazing land, riding ring, small barn and other outbuildings. The home has four bedrms, cozy living room with f.p. and laundry off the kitchen. Make an offer on $84,900. MLS 20692. For prior viewing, Phone:
KEN HIGHTON
385-7761 24 hrs. 479-6945 Res.

OPEN HOUSE
SAT. 1:30-4
6390 CONCONI
If you keep looking for that home with a view, then come and see the sea from the living room. There's a cozy fireplace, in-line dining room, family-size kitchen with plenty of cabinets. Three bedrooms (master with ensuite), and attractive 4-pce. bathroom. Full bsmt. with 2-pce. bathroom and den completed and rec room with fireplace. Price $69,900.
LORNE D. BARR
385-7761 383-5484
24 HRS. RES.

OPEN HOUSE
FRIDAY 2-4
SATURDAY 1-4
1509 Hillside Ave.
ESTATE MUST BE SOLD! REDUCED TO $53,900!!! Executors anxious to settle estate on older 4 bedrm. home in popular Sears area. Main floor with spacious entry hall, LR, lge. DR, sewing rm. or den, lge. kitchen with pantry. Upstairs are 4th bedrm. and bathrm. Full bsmt., oil hot air heat, fully fenced yard. MLS 20376.
Pat Vickery
385-7761 (24 Hrs) 592-6192 (Res.)

OPEN HOUSE
Sat. 1:30-4 p.m.
5036 Lochside Dr.
(Cordova Bay)
Fabulous seaviews of Haro Strait and the Island from this spacious 1500 sq. ft., 2 bedrm. home. Entertainment sized living rm. with bay window and french doors. Large 12x13 separate formal dining rm. on main floor, rec. rm. with built-in closets, desks, etc. High bsmt. Immediate possession. $74,900. Must be sold. MLS.
PHIL WARREN
385-7761 Anytime

Open to View
2 New Quality Homes
Balmacarra Road
(OFF FERNDALE)
Drive down by the ocean on a quiet well-treed no-thru road. Completely modern and surprisingly superior. Three bedrm. executive colonial. $135,000. AND four-bedrm tudor style, $125,000. Both have 2½ baths, two-zone hot water heating, partially landscaped. Tons of extras!
OPEN DAILY: 1:30-4:00
YOUR HOST:
BILL BATES

PRICE DROP
$64,800
GORDON HEAD
Exclusive special. Builder has reduced this new 3 bedrm. all electric home to a bargain price. If not sold quickly it will be rented and offered at high price next year. Here is an opportunity to take advantage of a slow market. Located close to schools, churches and on a quiet street. Phone me now for an appointment.

Near the Action
Yet in a quiet location on LOUISE PLACE (Shelbourne-Cedar Hill). This 14 yr. old, 4 bedrm. bungalow has been newly decorated for you. Ideal family home with good garden, large rec. rm. and close to schools, shops and conveniences. List price $59,900.

Get Out of Town
to a country cottage in Cordova Bay and enjoy a park-like garden with fruit trees. This neat and clean 2 bedrm., no-step home also features a large living rm. and a sunporch. Listed at $55,000.
INSPECT THESE THREE PROPERTIES WITH
Sandy Crawford
385-7761 (24 Hrs.) 477-1561 (Res.)

$49,900
"GOBBLER"
Yes it looks like a turkey now but wait till you've finished the minor renovations. You'll have a 5-bedrm home (plus bsmt. suite) that you can be proud of. Five minute walk to Hillside Mall and close to all levels of schools. If you have a big family that can putter around the house, better call now! At this price it won't be around long!
JoAnne Yellowlees
Dave Harding
385-7761 24 hrs.

NOT CHEAP, INEXPENSIVE
$59,800
Its got everything, this 14-yr.-old home! Two bedrms. on main and 3rd in ground level bsmt., separate garage and workshop. Everything maintained immaculate, w/w carpets over hardwood floor, large sundeck as well as a patio with a built-in barbeque. Nicely landscaped. Fully fenced. Conveniently located in the Gorge area within walking distance to shopping. MLS. For appointment to view, call
GEORGE HESS
385-7761 24 hrs. 479-7069 Res.

250 HOUSES FOR SALE

D F Hanley Agencies Ltd.
D. F. HANLEY AGENCIES LTD.
3293 DOUGLAS STREET
385-7761

Opportunity Knocks WITH Price Reduction
Reduced to sell. Was $110,000 NOW $97,500. This fine panabode home on 2 acres is now being offered at a sacrifice price. 3 bedrms on the main floor with ensuite plumbing. Large living and dining room with wall-to-wall carpeting, fireplace and thermo-pane windows. Lovely bright kitchen with dinette. Downstairs has rec room, family room, den, bathroom, hobby and work shop. Double carport, barn and paddock. A great buy! Call now to view.
JOHN WATERMAN
385-7761 24 hrs. 478-2255 Res.

TEN THOUSAND
Reduction
Exquisite country home just about 2 miles North of ROYAL OAK SHOPPING PLAZA. Over 1300 sq. ft. on ONE ACRE, great for HORSE lovers or GARDENERS. 3rd bedrm. in full bsmt. oak floors like new, ROOM-SIZED glamourous bathrm. plus 1 pce. down. Fruit trees, costly landscaping. TERRIFIC VALUE at only $79,900. MLS 20857.
MABEL CRACK
658-8594 (Res.) 385-7761 (24 Hrs.)

QUALITY INSIDE
QUALITY OUTSIDE
$84,500
This brand new 3-bedrm. home has much to offer. Located in Gordon Head it affords you a seaview, a super large sundeck, double carports, full-ground level bsmt., 2 bathrm., separate dining room, bay window, roughed-in fireplace, built-in central vacuum, dining area in kitchen and much, much more! MLS. To view, call
GEORGE HESS
385-7761 24 hrs. 479-7069 Res.

MT. DOUG
NEW HOMES
1 $67,900: 4-brdrm, cathedral entrance home. Electric heat and nice brick fireplace. Double wide closets and 2-pce ensuite in master bedroom. MUST BE SOLD!! Drive by 4370 Elnido (off Shelbourne), then call!
2 $78,500, and looking for offers! 3-bedrm executive home on extra large lot. Full cabinet kitchen with built-in dishwasher, writing desk and large eating area. Just a great floor plan for entertaining. Drive by 1495 Thames Place (off Shelbourne to Elnido then to Thames): Make this your HOME by calling
Dave Harding
385-7761 24 hrs. 477-0939 Res.

ROCKLAND SECLUSION
Victorian Elegance
$169,000
Over 3,200 sq. ft. of luxuriously finished living area with all modern conveniences such as built-in central vacuum system, intercom, FM background music, sunken (beamed ceiling) living room, three bathrooms, master en suite, 5-pce. with sunken roman tub. All rooms extra spacious. Jenn-Air stove, instant hot water, garburator, built-in oven, dishwasher, custom-made oak cabinets, properly leaded windows. Double garage, PLUS full basement with R.I. fireplace and a potentially fantastic domed ceiling room above the garage accessible from inside and outside. Situated on a gorgeous cul-de-sac with only five lots.
GEORGE HESS
385-7761 24 hrs. 479-7069 Res.

Central Saanich
Enjoy fresh air and easy living with all the conveniences of town when you buy this home. Three bedrms. (master ensuite), family room, sewing room and workshop area. Nicely landscaped lot with fully-fenced yard. Courtesy to all Realtors.
CALL ME NOW
JoAnne Yellowlees
385-7761 24 hrs. 652-3555 Res.

SIMPSONS-SEARS
3 BEDRMS.
$53,500
An immaculate full bsmt. home with a Spanish touch. Situated on a lovely kept lot with separate garage. A good start for any family at $53,500.
BILL CARNEGIE
385-7761 24 Hrs. 652-3627 Res.

david burr LTD.

OPEN SEZ ME!
171 OLD ISLAND HWY.
SATURDAY, NOV. 20
I don't want the 49 thieves coming, but this could be a steal. Yes — OPEN HOUSE — Saturday afternoon. (1 p.m.-4 p.m., Nov. 20) come and check this out. Recently completed, an architect designed and built this 3-bedroom, 2-bathroom home (1847 sq. ft.) on .42 acre. Very secluded and a short drive to town, the house is contemporary and tasteful. The owner has moved to Edmonton and requests immediate sale. Take the long driveway at 171 Old Island Hwy. (4 mile hill), I know you'll be pleasantly surprised.
MICHAEL BURR
384-9335 598-2079

BY OWNER
SIDNEY
$25,500 cash to assumable mortgage at $285 P.I. per month, 3 bedroom house, basement carport, 70x120 lot, quiet Resthaven area, near marinas and schools. 656-6174 after 6 p.m.

IN ESQUIMALT
2-bedroom home, hot water heated, new furnace. Dining room, living room with fireplace, rumpus room with bar, leading out to heated swimming pool, enclosed with high fence for privacy. Full price $58,900. No agents. Phone 383-0995 evenings.

OAK BAY — NO STEPS
Ideal retirement — close to bus and shopping — completely secluded. Next door to church — surrounded by beautiful trees and shrubbery. Large double lot. 1757 Elgin — Open house — Sunday from 10 a.m., $67,500 — by owner, 478-0535.

250 HOUSES FOR SALE

OPEN HOUSE
U-VIC AREA
TOWNHOUSE
SAT. 1:30-4:30
UNIT 5, 3987 GDN. HD. RD.
This quality built 3-bedroom, full cement basement townhouse is so located as to give an open aspect, and this feeling of spaciousness is carried on throughout the interior, for example, the master bedroom has a mirrored feature wall and a large walk-in closet. The kitchen patio leads to a private terraced deck. Must be seen to be appreciated. MLS No. 20841.
VENDOR TRANSFERRED
PRICE REDUCED FROM
$56,900 TO $55,500
388-9172 ANITA McLEAN 384-5116

OPEN HOUSE
3967 OAKWOOD
SAT. 1:30-4:30
(East on McKenzie and left on Cedarwood)
Vendor says she will look at all REASONABLE OFFERS and if you are looking for a spacious 4-bedroom family home with a full cement basement and an EXTRA RUMPUS ROOM with FP 43 ft.x11 ft ... "See inside and then decide if this property is for you."
388-9172 HARRY PALM 384-7229
388-9172 ANITA McLEAN 384-5116

1405 SLATER PL.
SPENCER CASTLE AREA
This new 3-bedroom, full cement basement home is nearing completion. Large in-line lv. rm., dn. rm. area, the kitchen with eating area is approx. 14'6"x18'11". Located approx. 1½ miles to City Centre. To view call:
388-9172 BOB LINDSAY 388-7407

VENDOR ANXIOUS!!
864 & 868
LESLIE
(Turn at Town & Country onto Saan. Rd. ½ left on Leslie)
864 Leslie — extensively renovated, Tudor Style, over 2,000 SQ. FT.! ASKING $68,500. MLS No. 20913.
868 Leslie — NEW 3-bedroom house with finished rec. room down; room for further development ... say, an in-law suite. Price $69,800. MLS No. 20914.
388-9172 ANITA McLEAN 384-5116
388-9172 R. A. LINDSAY 388-7407

Commerce Capital Trust
731 FORT ST.

FOR MORE Real Estate SEE DISPLAY Real Estate Advertisements
Pages 7, 8, 9, 10, 11, 12 and 13

FIRESIDE
OPEN DAILY
1-4 p.m.
4 NEW HOUSES
ON
LA FONTAINE PL.
Telephone 478-9475
FIRESIDE HOLDINGS LTD.

OPEN HOUSE
SAT. 2-4
1063 DEAL ST.
HERITAGE HOUSE?
Maybe not, but it's got enough character to charm you right into the heart of South Oak Bay. If you've been waiting for a 2-storey home with leaded bay windows, formal dining room, beamed ceilings and 3 or 4 bedrooms, then you must view this secluded home. (MLS 20898) $65,900. WENDY TRAIL, 595-3529 or 592-2407.
WHYTE & GOWER
OAK BAY PROPERTIES LTD.
2227 Oak Bay Ave.

OPEN THURS. AND FRI.
2:30-4:30
SAT. 1-4
1748 LEE AVE.
Reduced from initially $64,900 to $52,500.
As owner is moving back east this immaculate home must be sold. This is your chance to buy this large 4-5 bdr. full basement home situated on a 50x120 ft. lot at a low low price. Excellent financing available. See you at 1748 LEE AVENUE, ON THE SEARCH? CALL FRED LERCH 595-5131 or 384-8075 pager 424 or 595-7988. CANADA TRUST, OAK BAY AVE.

ARE YOU TRYING TO SELL YOUR HOME?
We don't buy homes, but we do advance $ now. You repay when house is sold.
LAKEVIEW MANAGEMENT LTD.
382-0212
Agent inquiries welcome.

BY OWNER
Attractive architectural designed, 4-bedroom, at Gordon Head, to view, 598-7311 after 5 p.m. No agents please.

BY OWNER
3-year-old family home on quiet cul-de-sac over 2500 sq. ft. finished area, some drapes and appliances, large fenced lot, Goldstream Park area, 2909 Corrinne Place, $61,900, 478-1021.

MELVILLE PARK SIDNEY
Modern 3-bedroom home, master en-suite, fireplace, sundeck, carport, basement 4th bedroom. Large, landscaped lot. Close to marinas. $59,900. Call owner 592-9048, after 6 p.m.

IMMACULATE 2 BEDROOM home, fireplace, large kitchen, secluded large lot, Colwood area, $49,500. Phone 658-5889.

GLANFORD AREA BY OWNER, located close to schools and bus. 4 bedrooms, plus rumpus, large lot, $65,500. 479-5779.

250 HOUSES FOR SALE

Nanaimo Realty
493 Burnside Road East
385-5741
714 Goldstream 474-1234
Goldstream Branch open Saturdays

OPEN HOUSE
SAT. 1-4 P.M.
3251 ELDON PLACE
Older 2 bdrm. no basement home with well-kept large back yard. Asking $37,500. Please call COLIN CRAVEN 386-0627 or GORDON ELLIS 592-0079, office 385-5741.

WE TRADE HOMES

OPEN HOUSE
FRIDAY 6:30-8:30
SATURDAY 1:30-4:30
1455 EDGEWARE
Just listed, this fine starter or retirement home close to Simpsons Sears Shopping Centre. This home has been up-dated, carpeted floor and slate fireplace in living room. New kitchen cabinets and bathroom fixtures. Utility room off kitchen, 3 bdrms, separate garage. Quick possession. Asking $43,950. EVAN WILLIAMS in attendance, call 385-5741 anytime.

WE TRADE HOMES

OPEN HOUSE
SAT. 1:30-4:30
1734 Schellenberg Pl.
(Off Torquay)
New, deluxe family home with 1,560 sq. ft. on main floor. Plus finished rumpus room with full brick wall fireplace, roughed in bathroom, main floor consists of large cabinet kitchen with separate eating area. Large formal dining room, front room has large stone fireplace, 3 bedrooms — 1 with shower en-suite. Entrance has limestone floor-to-ceiling feature wall. Deluxe carpeting, intercom, and built-in vacuum system. The asking price is only $87,500. Also 1730 Schellenberg Place, built by the same builder priced at $76,000. For prior viewing call LEO PIGERT or EVAN WILLIAMS at 385-5741.

WE TRADE HOMES

1 OF THOSE RARE GEMS
STATELY TUDOR
Gorgeous insides, leaded glass door, windows and spiral staircase. Absolutely the best market buy. Save $10,000. KATHY BLADES, 388-4152 or 385-5741.

WE TRADE HOMES

4128 SHELBOURNE
(near Feltham)
If it's quality and all those extra features you're looking for at a reasonable price this deluxe 3 bedroom home with 1325 sq. ft. has it all. Quality kitchen cabinets, carpeting, and light fixtures and etc. Large landscaped lot. Call KATHY BLADES 385-5741 or res. 388-4152. Low down payment ok.

WE TRADE HOMES

SEX!!
Now I have your attention. Sunshine house, terrific location, large rooms, master bedroom ensuite. Two fireplaces. Trades considered or try your down on asking price. $73,000 as vendor will assist in financing. Call KATHY BLADES, 385-5741 or 388-4152.

WE TRADE HOMES

$38,000
2 BEDROOMS PLUS FAMILY ROOM
Great value. This is no run-of-the-mill condominium and absolutely MUST be seen. Tastefully decorated with old-world look. Ground floor private entrance. Low taxes and assessments. Low down payment. Call MELODY VILLENEUVE, 385-5741 or 384-8563. ML 19943.

WE TRADE HOMES

PRICE REDUCED
OWNERS LEAVING COUNTRY
Now is the time. Quiet residential area. 3-BR home with rec. room in full basement. LR with fireplace, 4-pce. bath, 4 appliances and all drapes inc. Was $61,900, now $59,500. LOUSIE RICH, 385-5741 or 382-0042. MLS.

WE TRADE HOMES

DUPLEX $55,400
Ideal for young couple or retired live in one side and let the rent from the other help with the monthly payment. Completely redecorated inside and out. SHIRLEY McLEOD 478-8220 or Langford Office 474-1234. MLS 20810.

WE TRADE HOMES

OPEN HOUSE
3990 GORDON HEAD RD.
FRI. and SAT. 1:30-4
An attractive new 3 bedroom home in an excellent Gordon Head location. Comfortable living room with fireplace, dining room opens on to sundeck, bright cheerful kitchen. Lots of room for downstairs development. Phone DAN NASH 477-2078 or 385-5741. Price $67,500.

WE TRADE HOMES

OPEN SAT. 1-4 P.M.
HELLO YOUNG LOVERS
You are searching for a perfect house in a prime location at a realistic price? Here it is, older with the taste of the young remodelled home, 2 bedrooms on the main, 2 upstairs, basement, drive-in garage. High 1st mortgage could be assumed at 9½ per cent. Don't miss this bargain beauty for $52,500 and drop in on Saturday at 2815 SHAKESPEARE or for further information please call 595-5177 HELGA HENDRICKS or 595-5131 CANADA TRUST — OAK BAY AVE.

OPEN HOUSE
3834 SAUL
Sat. and Sun., 2-5:00 p.m., by builder, 3 bedrooms, large wraparound sundeck, sliding glass doors off living and dining room, large fireplace, a master bedroom with en suite, double carport, some view, $67,900. Phone 384-6368.

SAANICH LAKEHILL DISTRICT
Well maintained 15 years old. 4 bedroom, den, 2 bathrooms, carport, dishwasher, workshop, greenhouse, storage shed, on landscaped 83x110 ft. lot, trade considered, second mortgage available to qualified buyer. Asking $60,000. 479-8812 or 477-4906.

250 HOUSES FOR SALE

Western HOMES Ltd.
1037 Cloverdale Ave.

OPEN HOUSE SAT. 1:30-4:00 $46,500 COMFORTABLE AND COSY

All rooms in good condition are the keynotes of this 2-bdrm., 1000 plus sq. ft. home. Bright cheery kitchen, sep. D.R., living room with F.P. and large utility, storage area. Sep. wired Garage — BE SURE TO VIEW, 2304 Belair today. Phone:

Wilf Cotton and Terry Eden
386-3494 (24 hrs.)

OPEN HOUSE SAT. 1:30-4:00 PRIDE AND PLEASURE

The pride of ownership and the pleasure of living in this lovely rancher on its 101'x110' lot can be yours. Over 1150 sq. ft. on one level. Be sure to see this home at 2338 Orchard Ave. in Sidney. For private viewing phone:

Wilf Cotton and Terry Eden
386-3494 (24 hrs.)

MILLSTREAM 3-BDRM. $52,900

Fully fenced yard, double garage, wine shop and a great family home. Beautifully decorated 6-yr.-old bungalow ready for you for Xmas. MLS 20958. Can be seen anytime by calling:

Terry Smollett
386-3494 (24 hrs.)

SIDNEY EXECUTIVE

4 bdrms. and den, 1½ baths on a well-treed lot close to parks and the peach. Finished rec. rm. with floor-to-ceiling brick fireplace. MLS 19402, reduced to $67,900.

Terry Smollett
386-3494 (24 hrs.)

OLD ESTABLISHED FOR THE YOUNG THINKER

One of Victoria's oldest established ddy cleaning busintss is reluctantly being offered for sale by the retiring owner. Price of $100,000 includes business, equipment, property and lots of opportunity for expansion. Call me fod details:

Terry Smollett
386-3494 (24 hrs.)

UNIVERSITY AREA $74,900

Thdee-bedroom new home, two bathrooms, two fireplaces, double carport and huke in-line living and dining room. Quality-built and guaranteed. ML 20346. Open to view anytime by calling:

Terry Smollett
386-3494 (24 hrs.)

SUPER CENTRAL SAANICH

Close to the water with partial views. Three bdrms., den, 1 full and 2 half baths, finished rec. rm., laundry rm. off kitchen, separate dining rm. and lots more extras such as shake roof, garburator, stereo intercom. Vendor will look at any other property or mortgages in trade. MLS 18036.

Terry Smollett
386-3494 (24 hrs.)

Bayshore realty ltd.
388-6424 1006 fort st.

Open House Sat. 2-4 p.m. 1034 St. David St. $74,900

Don't miss this lovely 3-bedroom character home on a private treed lot in South Oak Bay. The main floor features a large living room with fireplace, separate dining room, huge modernized kitchen with eating area and 4-pce. bath. Add a full high basement with 2 pce., all modern services, greenhouse, separate garage and you have the perfect family home. M.L.S. 20962.

David Billingham
388-6424

South Oak Bay $64,900

Be the first to see this immaculate 2-bedroom and den home in a very desirable part of South Oak Bay. The cosy living room has W-W and fireplace. There is an excellent den, office or 3rd bedroom off the kitchen. With a full basement, separate dining room, all modern services and attractive back garden, this home is today's best buy in Oak Bay. New MLS.

David Billingham
388-6424

Colwood Lake Estates!

$60,900. Situated on an easy care, fenced, landscaped lot with mature trees on a quiet cul-de-sac. Sunny exposure. This quality built 5 yr. old home features spcious LR with brick fireplace, entertainment sized DR with sliding doors onto huge sundeck. Family sized kitchen, 3 large bedrooms. Full, bright basement with RI plumbing. Carport. MLS 18272.

John M. Hunter
388-6424 (Res. 592-6073)

North Saanich

3 Bedrooms with built-ins. ½ ACRE LOVELY TREES. ON "WATER". Cedar Cathedral entrance — well finished. ALL OFFERS SINCERELY CONSIDERED.

Jim Cowley
388-6424 (Res. 656-3675)

GLEN LAKE

BY BUILDEREXT LARGE LOT 3 bedrooms, custom kitchen, ensuite, full basement, 2 fireplaces, double carport, sundeck, ready for occupancy, offers to $61,000. 3189 Ayton Place. 478-4091.

FAIRFIELD $54,700

276 MEMORIAL CRESCENT
Lovely remodelled home, handy to Fairfield Plaza. Terms by owner; vacant, must sell!!!
BOWDEN REALTY - 383-5524

BY OWNER

3-year-old, 5-bedroom quality-built home, over 2500 square feet finished area, large fenced lot, Goldstream area. 2909 Corrinne Pl., $61,900, 478-1021.

FAIRFIELD CHARACTER

Two bedroom, full high basement, dining room, fireplace, original beamed ceilings, excellent condition, 3 block to sea, $55,900 firm. 385-9660.

$49,500—2855 FIFTH ST.

Modern 2-3 bedroom, large living room, full basement with drive-in garage, only 22 years old. 383-7735.

GORDON HEAD BY OWNER

1900 sq. ft. plus full basement, $89,500. Principals only; 477-8736.

250 HOUSES FOR SALE

WHITTOME'S
ROYAL OAK BRANCH
4520 W Saanich Rd.
479-1667

OPEN HOUSE SAT. 1:30-4 P.M. R.R. 1 Mt. Finlayson Rd.

(SIGN ON GOLDSTREAM PARK)

A lovely 3-bedroom rancher-style bungalow on .37 acre of treed seclusion. House consists of oak-beamed L.R. with heatilator fireplace; large kitchen-family room with Crestwood cabinets, built-in range and Jennair barbecue grill. Master bedroom with powder room; laundry room and finished upper rec. room. Two-year-old shake roof — attractive lot with many fruit trees — fully fenced. Low taxes. $55,000.

652-3103 Joan Hopper 479-7669

OPEN HOUSE WED. TO SAT. 1:30 P.M. - 4 P.M. 2256 FROST AVE.

(South Sidney)

Tudor-style 6-yr.-old home — one block from ocean. Main floor — 3 bedrooms, L.R. with white stone fireplace, dining room in-line (w-w carpeting). Kitchen with eating area, double-sink and French doors on to patio. 4-pce. bathroom with laundry chute. Fully developed basement with fireplace in rec. room, 4th B.R., laundry area. Large 70x150 landscaped and treed lot. MLS, $74,900.

479-1667 Joan Hopper 652-3103
479-1667 Mary McGuire 479-7668

NEW HOME 1082 LODGE AVE.

First showing of a super new home, Tudor styling, in a delightful treed area near corner of Quadra. This home has 1340 sq. ft. on main floor plus 150 entrance foyer, 3 bedrooms, 1½ bathrooms. Lot is over 9,000 sq. ft. Price $74,900. Wilfred Davis 479-1667 or 658-8864.

2 SMALL HOMES

A charming and immaculate 2-bedroom home on McKenzie on large landscaped lot. Living room with built-in china cabinet; kitchen and dining room in-line; laundry room; carport; sep. well-built tool shed. Wall-to-wall carpeting throughout. Fridge, stove and drapes in showroom condition. $49,900. MLS.

AND

Neat and cute 2-bedroom home. Gorge Vale area, pleasant and quiet cul-de-sac. Cottage-type windows, laundry area; stove and Hoover spin-dryer included. $42,900. MLS

652-3103 Joan Hopper 479-1667

$37,500

Handyman's special on 2760 Shelbourne St., Deep garden lot, full basement and 2 B.R. MLS.

479-1667 Edith Gutemar 598-7053

CEDAR HILL X-RD.

New 3-B.R., full-basement home. LOW down payment can be arranged. $72,000.

479-1667 Edith Gutemar 598-7053

LOOK

This very pretty 2-bedroom home has a fireplace in the carpeted living room — good-sized carpeted Dining room. Furnace — wiring — plumbing and roof all in tip-top condition. Yes, there is a basement with W and D hookup. Larger than usual yard. This "Must See" home is situated in an excellent area and priced at $53,000.

With $8,000 down, interest at 11½% P.I. payable at $448.43 month — 2 yr. term amortized over 25 yrs.

479-1667 Lillian Hendy

HAPPY VALLEY

1.18 acre with older 2-bedroom house. Some outbuildings — fruit trees — grapes — Sep. Garage.
Lillian Hendy 479-1667

J. H. WHITTOME & CO. LTD.
ROYAL OAK BRANCH

Island Homes Ltd.
2504 DOUGLAS
386-7545

OPEN HOUSE 3397 MENDEZ COLWOOD 1:30-4 p.m. SAT.

BETTER THAN NEW 3-BEDROOM HOME LOCATED ON LARGE TREED LOT AT END OF QUIET ROAD. SPACIOUS LIVING ROOM WITH ROCK FIREPLACE. 1½ BATHS. FULL BASEMENT. TRY YOUR OFFERS AT PRICE OF $59,950.
HOWARD MITCHELL, 479-4818

OPEN HOUSE 1122 CLAYTON RD. SAT. 1:30-4:30 Country Seclusion

With city elegance. A beautyful Deep Cove Rancher over 2000 sq. ft. accommodation all the luxury features you would expect plus many more. Set on one beautiful acre. Asking $86,500.
Don Layman 386-7545 or 385-0297

OPEN HOUSE MON. TO SAT. 2-4 P.M. BUCKINGHAM PLACE THE HANDY PLACE

CLOSE TO BUS, SCHOOLS, SHOPS, (OFF ARBORDALE UPPER SHELBOURNE).
NEW HOMES — SEVERAL DESIGNS, $54,700 to $69,300. All 3 bdrms., 1½ baths, R.I. for 3rd bathroom, set up for wash-dry. Most have 2 fireplaces. All have good space for further develop. Several are view properties. For details call:
J. BARTON and J. C. BAXTER
386-7545 (24 hrs.)

PEDEN REALTY LTD.
201-727 Johnson St. 388-5354

BRENTWOOD

Open house Saturday and Sunday 1-4:30 p.m., builder has new 2-bedroom home, 2 bathrooms and laundry up, well planned basement for future needs. 1010 Damelart Way, off Hagan Road from Verdier. Phone 652-1673 or 652-4155.

250 HOUSES FOR SALE

Realtor Canada Trust
No. 9-1537 Hillside Ave. 595-5171

OPEN FRI. 2-4 2299 GALENA DRIVE

There is still time to be settled in this attractive new 3 bdrm home before Christmas. Cosy fireplace up and down. 1½ baths. B.C. Gov't 2nd Mortgage is available on this home only to the end of November so act quickly. Asking $52,900. New MLS. For viewing at any time call JUNE CORBY 478-8780 or 595-5171.

OPEN SAT. 2-4:30 1593-5 O'NEILL ROAD SOOKE-WHIFFIN SPIT. $1925

DOWN TO QUALIFIED PURCHASER. Brand new strata title duplex on quiet country cul-de-sac with sea view and beach close at hand for children or keen fisherman. Each side has 3 bedrooms, large living room with sliding doors to private patio. Generous carport with separate storage area. Low down payment and B.C. Second Mortgage makes this duplex easily obtainable to qualified purchasers. $38,500 EACH SIDE. GODFREY WALLS 595-5171 or 656-4891. 388-6275 Pager 2801 anytime.

MUST SELL OPEN SAT. 1:30-4 2267 ALICIA

Situated in an exclusive cul-de-sac bordering the Royal Colwood Golf Course, this executive home, will suit a growing active family. 3 plus 1 bedrooms (with room for more), giant R.I. rec. room with fireplace, kitchen with eating area, big D.R. and L.R., 1½ baths and lots of closet and storage space. Contemporary Spanish design with cedar shake roof, attached double garage, and courtyard entrance make ownership a pleasure. This beauty is less than a year old, but vendors have been transferred and must sell. Come to the OPEN HOUSE this Saturday and try your offer. MLS 17680.
DENNIS DALE
384-1566 595-5171 (24 hrs.)

OPEN SAT. 1-4 4423 ROBINWOOD DRIVE

Brand new — $71,900. 1,220 sq. ft. Basement roughed-in. Cedar siding — cedar shakes. A delightful home. See JOHNNY HADYN 477-0814 or 595-5171.

OPEN TOWNHOME SAT. 2-4 3-3981 NELTHORPE

(Owners mean business) Three levels—three bedrooms. Wonderful view from the bar. Immaculate. Approx. 1,800 sq. ft. Victoria's quietest and nicest complex. Look, Exult and make your offer. The lucky realtor: JOHN ADDICOTT 595-5171 or 477-8232.

THE ZIEGLERS
595-5171
LORRAINE OR ERIC 592-1768
ERIC 384-8075 Pager 503
MICHAEL 384-8075 Pager 310

FIX N MATCH $43,900

Gussy up the inside to match the excellent exterior appearance. A must for the handyman to see. 3 bedrooms, 60x140 lot. Call THE ZIEGLERS.

ROYAL ROADS

3-year-old, 4-bedroom family home. Ideal for the younger set, in a small subdivision of fine homes overlooking Esquimalt Lagoon. $65,000. M.L. 20440. Call THE ZIEGLERS.

ORCHARD HILL

3 bedrooms — full bsmt., L.R. D.R. with fireplace. Extra facilities include swimming pool and large park play ground. To view call THE ZIEGLERS.
595-5171 384-8075 Pgr 310 592-1768

THE ZIEGLERS
Office 595-5171
LORRAINE OR ERIC 592-1768
ERIC 384-8075 Pager 503
MICHAEL 384-8075 Pager 310

ONE LEVEL LIVING

Very comfortable 3 B.R. home located in Langford close to schools and shopping. Family room, separate workshop and 6 ft. fence enclosing backyard. MLS 21057. Price $48,900. Call DANNY MASSEN 595-5171 or 479-4244.

OVER 1,400 SQ. FT. BRAND NEW—$66,900

Price slashed . . . Must be sold. . . . Lovely new residence . . . 2-4-pce bathrms . . . Full basement . . . Quality W.W. throughout. Call DICK JAMES 592-2139 or JOHN HAYDN 477-0814. 595-5171 anytime.

LANGFORD

Modern 2 or 3 bdrm full bsmt home on a quiet dead-end street. The L.R., D.R. and 2 bdrms all have W.W. Also the 10x23 fam room (with bar). Large trees at rear bordering on Millstream Creek. $52,000. To view call: DIRK OKKER, 478-4501 or 595-5171.

TRY A TOWNHOUSE UNIVERSITY AREA

A great family orientated townhouse. 3 bedrooms, living room, kitchen with good eating area, family room with fireplace, loads of storage and dble parking. Only $54,900. Call DOUG POSKITT 595-5171 or 477-0645.

Engineered Homes

Santa's Surprise Could Be A New Engineered Home in Northridge Terrace

A GOOD SELECTION OF MODELS TO CHOOSE FROM. COMPLETE AND READY FOR OCCUPANCY. FOLLOW THE ORANGE SIGNS OFF VANALMAN AVENUE TO OUR SHOW HOME
OPEN FOR INSPECTION
3-8 P.M. Weekdays
10 a.m.-4 p.m. Sat. and Sun
Call Anytime
Harry Atkey 598-1737 Ron Cherwaty Or479-4949

Engineered Homes
385-6211 or SHOW HOME 479-2611

Tod Hackett Construction Ltd.

7 New Homes GORDON HEAD

RANGEMONT PLACE
(OFF EDGEMONT PLACE)
Open to View
THURSDAY THROUGH MONDAY
2:00 p.m.-6:00 p.m.
FOR INFORMATION CALL
384-1101 477-5554
DON KING

250 HOUSES FOR SALE

mann
T. L. Mann and Associates Ltd.

NEW HOMES FROM $62,750

ASK ABOUT OUR GUARANTEED SALE TRADE-IN PLAN OF YOUR PRESENT HOUSE!
LEEDS PLACE SUBDIVISION HAS ALL 3 BDRM., QUALITY FAMILY HOMES — SOME LANDSCAPED AND FENCED. MANY EXTRAS AND VARIETIES OF STYLES AND FLOOR PLANS TO SUIT YOU. NO THRU STREETS, 3 CUL-DE-SACS. 2½ ACRES OF PARKLAND.
VISIT OUR FURNISHED DISPLAY HOUSE OPEN WEEKDAYS 'TIL 8 P.M., SATURDAYS 10 TO 5 P.M.
LOCATED OFF LODGE AVE. BETWEEN SAANICH RD. AND QUADRA ST.
AT THESE PRICES IT PAYS TO MAKE AN OFFER. FULL FINANCING AVAILABLE TO QUALIFIED PURCHASERS. MLS.
OFFICE 598-5144
LISTEN TO CKDA 1220 FOR FURTHER INFORMATION

OPEN HOME

SAT. 1-4
3316 SHELBOURNE ST.

YOUR SPECIAL TASTES

will be satisfied when you look at this beautiful home. Here is a living room with fireplace to curl up in, a dining room for those special occasions, a bright modern kitchen where your gourmet talents will thrive, a small den or sewing room or office, a roomy bedroom for guests, and in particular, a master bedroom with such unique ideas in finishing that your decorator will make it sinful just to be in it. There are 1½ bathrooms, lots of storage, quality fittings, privacy fencing and a well planned yard. All this for only $53,500. MLS Come see it now with

KEN MANN
Bus. 598-5144 Res. 477-6773

HIGH with view WIDE of beaten path HANDSOME and new

1529 Oakcrest Dr.
3 br. 1½ bath, 1275 sq. ft. Drive-in gar. Easy care rocky site. $74,500.

OPEN SAT. 1-4 P.M.

or call for private viewing. MLS 19607

STAN PELLAND
Bus. 598-5144 Res. 598-5427

DALLAS RD.

If you've always wanted to live in this prestigeous location, now is your opportunity. I have a beautiful 2 or 3 bedroom Tudor home ideally located at 1350 Dallas. Other features include large living room with F.P., family room and separate dining room on main level. All this on beautiful grounds and priced at only $115,000.00.

GERRY MARTIN
Bus. 598-5144 Res. 477-7050

FAIRFIELD!!

Looking for a 2 or 3 bdrm. home in an excellent location close to the ocean and Beacon Hill Park? This character home includes large living room with fireplace and separate dining room with window seat. Drive by 70 Moss St. Priced for fast sale at only $56,900.

GERRY MARTIN
Bus. 598-5144 Res. 477-7050

SECLUDED!!

What a great location for a retirement home. This 2-bdrm. beauty is in Cadboro Bay, ½ block from the ocean on a large lot with mature shrubs and flowers. Only $69,900. New MLS.

GERRY MARTIN
Bus. 598-5144 Res. 477-7050

NO MONEY?

But hate to rent. I have a 4-bdrm. starter home for only $36,900. Lots of room for everybody, even the dog. No down payment to qualified purchasers.

GERRY MARTIN
Bus. 598-5144 Res. 477-7050

FOR MORE Real Estate SEE DISPLAY Real Estate

Advertisements
Pages 7, 8, 9, 10, 11, 12, and 13

Exclusive 10 Mile Pt. Just Listed

Very nice immaculate 3 bedroom (or 2 and Den) home, standing high on a pretty lot giving privacy without being buried in the trees. Features attractive Entrance Hall with Slate floor, good size dining room, plenty of storage in part basement. Nice patio. Fish Ponds. Double car port. Heavy shake roof. Don't delay, call for a viewing.

Price $85,000

Oak Bay North $$$$$ Value

Another attractive well kept home. This one is for the family, having plenty of living space on two levels. Fine bright country style kitchen, 3 bedrooms. Library (or Music Room), and 2 large recreation rooms. (M.L.S.). Come and see this:

Price $89,900

Leverton Rlty.
385-8012

250 HOUSES FOR SALE

A. E. LePAGE WESTERN LTD · REALTOR
1391 HILLSIDE 386-6331

FAMILY HOME FERNWOOD AREA 1454 GRANT ST. $49,000

—3 large bedrooms.
—Large living room, dining room with sliding doors.
—Fireplace in living room.
—Full basement.

386-6331 ERIC FRAZER 743-9155

1.25 ACRES 2 YEAR OLD ARCHITECT DESIGNED HOME

—Open beam ceiling.
—Floor to ceiling rock fireplace with heatilator.
—Beautifully finished oak plank flooring.
—Sliding glass doors from living room and dining room to sundeck.
—A lovely secluded property within 6-mile circle.
—Property mostly landscaped with large fenced garden and out building.
—To view this new MLS please call:

DENNIS FERRILL
386-6331 478-6140

$63,500 DUPLEX 915 McNAUGHTON

—Well built 3-bedroom home, legal 2-bedroom suite on lower floor.
—Situated on large lot.
—Excellent neighbourhood close to parks and shopping.
—MLS.

386-6331 DOUG ROSS 477-0975

COLWOOD LAKE

—6 rooms, 3 bedrooms.
—Two fireplaces, 2 bathrooms.
—2 bedrooms, rec. room, semi-finished in basement.
—Drive-in garage.
—Large yard, overlooking Colwood Golf Course.
—A beautiful home in a beautiful setting.

FRED DIELEMAN
386-6331 478-8118

OPEN HOUSE 931 INVERNESS FRI. 7-9 P.M. SAT. 2-4:30 P.M.

—5 rooms, 2 bedrooms.
—Immaculate throughout completely renovated.
—Landscaped, treed, 60x120 foot lot.
—Basement, fireplace, wall-to-wall carpeting.
—Seller is serious, has bought another home.
—Offers on $49,900, asking price.

FRED DIELEMAN
386-6331 478-8118

TOPAZ PARK $52,900

—5 rooms, 3 bedrooms.
—Fireplace, large lot.
—Good basement with extra bedroom.
—Clean and well-kept bungalow.
—Convenient location, near Mayfair Shopping Centre.

FRED DIELEMAN
386-6331 478-8118

ILLNESS FORCES IMMEDIATE SALE $49,900

—3 bedrooms, no basement.
—½ block from bus line.
—2 blocks to Jubilee.
—Dining room, den, big kitchen.
—Large fenced yard.
—Separate entrance for boarder, if desired.
—Clear title — exclusive.
—Clean and sound.

386-6331 LINDA PAGE 384-3002

OPEN HOUSE SAT., 1-4 P.M. 821 HUTCHINSON ESQUIMALT $45,500

—3 bedrooms
—Drive-in garage.
—Excellent starter or retirement home.
—Rock Heights area of Esquimalt.

To view this new exclusive listing, please call:
DENNIS L. FERRILL
386-6331 478-6140

ESQUIMALT—$53,900 1157 HEALD ST.

—2 bedrooms.
—Full high basement that can be further developed.
—Lovely modern kitchen with built-in dishwasher.
—Cosy living room with fireplace.
—Good sized secluded backyard.
—Close to rec. centre, shopping and buses.
—MLS.

DENNIS FERRILL
386-6331 478-6140

GLEN LAKE AREA 1313 WILHEMINA WAY $61,900

—Custom-built 2-bedroom home
—Finished rec. room, laundry room and third bathroom in basement.
—Extra large bedrooms with his and hers closets.
—Exceptionally well-maintained home.
—Lovely landscaped yard.
—Nice quiet location.

To view this exclusive listing please call:
DENNIS L. FERRILL
386-6331 478-6140

OWNER BUILT 875 BRETT — $73,000

—Excellent view of Swan Lake and mountains.
—Extra large rec. room with fireplace
—3 bedroom
—Set high on hill and completely landsaped.
—Exceptionally well-built with quality carpeting throughout.

To view this new MLS, please call:
DENNIS L. FERRILL
386-6331 478-6140

EXCELLENT LOCATION 2936 ORIOLE $68,900

—3 bedrooms up, plus one down.
—Finished rec. room in basement.
—Good-sized kitchen with eating area.
—drive-in garage.
—Lovely big backyard.
—Close to Hillside Shopping Centre and all levels of schools.

To view this new exclusive listing please call:
DENNIS FERRILL
386-6331 478-6140

REALSPAN PROPERTIES LTD.
1031 VANCOUVER ST. 388-6454

IT'S FINISHED 1295 PEARCE CRES. $62,500 OPEN HOUSE SAT., NOV. 20 1:00 - 3:30

An exceptionally clean 3-bedroom home newly carpeted and situated in a rural setting only minutes from downtown Victoria. Fireplace, large sundeck over double carport. Large 70x120 lot. For appointment to view call:

GORDON TEWS
388-6454 477-2732

MARIGOLD $53,900

Just 7 years young in excellent condition, 3 bedrooms, living room with fireplace and wall to wall carpet, cabinet electric kitchen with eating area, utility room, garage, large lot. Approx. balance of present financing $41,000 at 10¾% at $391.48 per month P.I.
E. Izik 598-8289
Izik Homes Realty 383-8522

FOR SALE BY OWNER, 3 YEAR old, 3 bedroom, 1200 sq. ft. Sidney, Cul de sac. 656-2420.

250 HOUSES FOR SALE

LANSDOWNE Properties Ltd

IN-LAWS

Exceptionally clean, 3-bedroom home that was designed for this professionally built in-law suite down, with 2 BR of it's own. Fireplaces up and down. Owners must sell. Open to all offers. MLS 19875. ADELLA ZARFT, 478-9607 or 592-2431.

WELL PRICED 4 HOMES

1—Well known, charming ST. CHARLES STREET home. Newly listed and featuring a warm, comfortable living room, a den, a large family kitchen, a study, a laundry room, two bedrooms and a four-piece bathroom; situated on a very compact lot with truly private bricked patio. This home would suit those people who want an almost maintenance free lot. Price includes washer, dryer, stove, fridge and dishwasher. ASKING: $55,000.

2—Super older Gordon Head farmhouse, with lots of charm. DRIVE BY 1794 MIDGARD. This home has a large living room with fireplace, an in-line dining room. Possible study and den and two bedrooms, or four bedrooms. Fully modern kitchen including stove and fridge, one and one-half bathrooms and laundry room. The lot is 63x103 with off-street parking for 2 cars. ASKING $45,900.

3—Saxe Point Park area. Truly the nicest area in Esquimalt. This versatile home is presently legally duplexed but it can easily be put back into a single family home. On the main floor is a large living room with fireplace, a beautiful kitchen with eating area, two bedrooms, a four-piece bathroom and laundry room. The lower suite is almost identical and has been rented for $225 per month. The lot is 66x138.34. THIS HOME IS IMMACULATE. Asking $66,000.

4—Terrific investment property featuring:
(a) A SUBDIVIDABLE LOT.
(b) A 1056 sq. ft., two-bedroom home with "L"-shaped living-dining room, kitchen and laundry room.
(c) A 672 sq. ft. cottage with one-bedroom, living room, kitchen, nook area and 3-pce. bathroom. Possible rent $175 per mo.
(d) A separated building with rec. room and sleeping area. All this on .67 of an acre. Also included are 3 under-cover parking areas and workshop. Asking $71,500.

FOR THESE LISTINGS AND OTHERS CALL: PETER BARDON at 592-2431.

COUNTRY COTTAGE IN A SEASIDE VILLAGE

2-bedroom cottage in Brentwood, on older home that has been extensively rebuilt with great character — recently re-sided and re-roofed, new electric heat being installed now. A solid comfortable home and a good investment at $54,900. Call: JAY HINTON at 652-1364 or 592-2431 to view and make an offer.

DON'T BUY A NEW HOME

Buy this one. Near Glanford Park. Only 3 yrs. old with 3 good sized bedrooms, brick fireplace, dining room and wall-to-wall carpet throughout. There is a full basement with roughed-in plumbing and room for more bedrooms. The lot is nicely landscaped and completely fenced. Well situated on a quiet cul-de-sac. Close to all schools, shopping and bus. Compare value here to any home anywhere. MLS $64,900.

FAIRFIELD $56,900

This home has everything, 3 bedrooms, full basement, fireplace, drive-in garage, laundry facilities good lot with fruit trees and garden. Spotlessly clean and like new. Close to schools, playgrounds, shopping and the sea. New MLS.

VICTORIA CENTRE 3 BRS. $41,900

This is an old home, but in excellent repair in all respects. Over 1150 sq. ft. of finished living area including a full basement with an extra bedroom, toilet and garage. All services are completely updated and the living area has luxurious wall-to-wall carpet. Well located in the heart of the city. New MLS.

Purchasers call:
GLENN NICHOLLS 598-7689
or 592-2431
TO VIEW ANY OF THESE FINE HOMES.

SEABOARD PROPERTIES LTD.
7173 WEST SAANICH RD.
BRENTWOOD BAY 652-1141

OPEN HOUSE 2-4 SAT. 1742 HAULTAIN

Two-bedroom home on 50x150 lot. $47,900 with $2,900 down to qualified purchasers. Terrific starter home for couple who work in town and want to be close in.
652-1141 Frank Csinos 652-5528

OPEN HOUSE 1:30 to 4:30 Saturday 4103 BORDEN

Early possession and priced to sell quickly at $59,900. Over 1500 sq. ft. of accommodation. Large 126'x80' well landscaped lot. 4 bedrooms, 1½ baths. Family room. $38,500 mortgage at 10% can be assumed, or increased at current rates by qualified purchaser. MLS. To preview call: Tom Evans, 652-2620.

BRENTWOOD BAY

1. Beautiful ½-acre property with comfortable two-bedroom home, located in a very choice area of Saanich Peninsula. Low taxes, heatilator style fireplace. Low heating costs. Views plus beautiful trees on property. MLS $58,900.
2. Immaculate 2-year-old 3-bedroom full basement home. 123'x70' lot. Pastoral views. Existing mortgage with balance of approx. $45,200 at 10½%. Assume this mortgage and save $31 per month on comparable mortgage at today's rate of 11½%. MLS. Full price $63,000. Tom Evans, 652-2620.

$49,900 NEAR CITY

Large kitchen, panelled dining room, 2 bedrooms. Basement 150'x54' landscaped lot. MLS 19903. Tom Evans, 652-2620.

BRENTWOOD BUNGALOW $53,900

Three bedroom — part basement bungalow, located close to all amenities, perched upon generous sized country lot, completely landscaped. Large living room with fireplace, 4-pce bath, generous sized bedrooms and drive-in garage plus an extra large 10,000 sq. ft. lot. Possession can be before Xmas. For appointments to view call (MLS)
652-1141 Dave Dand 658-8490
652-1141 Rose Ruse 652-2694

SAANICHTON SPLIT $78,900

Nestled on quiet cul-de-sac and on an easy carefully landscaped lot this immaculate home boasts over 1500 sq. ft. of finished accomodation, with room for more development. Three large bedrooms, large 4 pce. bath, master bedroom ensuite and private sundeck upstairs — kitchen, dining room and entertainment sized living room on main — finished rec room or family room and 2 pce. bath down. Double carport — a must to see. To view call
652-1141 DAVE DAND 658-8490

250 HOUSES FOR SALE

FOR SALE Royal Trust

'ADMIRALS RETREAT' SATURDAY 1:30-4 P.M. 968 ADMIRALS ROAD

Stately 1938 residence situated in a lovely ½ acre overlooking Esquimalt Harbour. Very tastefully landscaped in rock gardens, trees, vegetable garden and perched high up for a fabulour view. Heritage-type home in every respect, with 21-ft. living room, spacious separate dining room and kitchen, 4 bedrooms, rec. room and much more to tell. Come and view this fine character home.
477-0191 ROBIN ESTLIN 652-5886

1329 CARNSEW STREET SATURDAY 1:30-4 P.M.

Fairfield retirement home located off Moss and Richardson. This spotless 2-bedroom, plus full basement house must be seen and priced to sell at only $52,500. In attendance
VIVIAN ROBERTS
477-0191 477-0281

SATURDAY 2-4 P.M. 5956 WEST SAANICH ROAD

Enjoy country living 2.8 acres. An ideal spot for kids to have a horse or to keep a few chickens. Comfortable, cosy, 1,400 sq. ft. home in good condition. 3 bedrooms, living room with fireplace. Priced at $89,500. Come and see for yourselves.
477-0191 BETTY SILVER 479-1885

SATURDAY 1:30-4 P.M. 4638 CORDOVA BAY RD. NEW SEAVIEW HOME

Featuring unique floor plan. Large living room with corner fireplace, separate dining room, kitchen with hand crafted cabinets and bin eating area. 3 large bedrooms on main, family room with second fireplace and large entrance foyer on lower level. A quality built home by European craftsman. $95,900.
477-0191 JACK MOEN 658-5448

SATURDAY 1:30-4 P.M. 1028 HAMPSHIRE, OAK BAY

living room with corner fireplace. Give this 4 bedroom (2 down) some tender loving care and you'll have a cutie! Nice panelled living room, large kitchen, full basement with drive-in garage. $56,900. View exclusively with
DALE YOUNG
477-0101 477-7388 (pager 178)
MURRAY ROTHSCHILD
477-0191 477-9393

SATURDAY 2-4 P.M. 1344 FINLAYSON

—Solid 2-bedroom bungalow
—Living room with fireplace and hardwood floors
—Built in breakfast nook in large kitchen
—Separate garage
—Vendor transferred and priced to sell at $54,000
BERNEIDA TAYLOR
477-0191 382-9485

1016 WESTPORT SAT. 1:30-4:00

OWNER TRANSFERRED! Immediate occupancy on this 3 BR bungalow with a nicely developed basement providing 2 extra BRs, a study and a rec rm. Located in a pretty subdivision in Cordova Bay off Maxinne. MLS. Open to offers. CHES HAYS 384-8001 or Res. 658-5663.

SAT. 2-4 P.M. 284 HELMCKEN RD.

Spacious 3-bedroom home, large living room, fireplace, dining room, cabinet kitchen, bath on main. Drive-in garage and workshop down. Beautifully landscaped and redecorated. $54,900.
WALLY MILLIGAN
384-8001 477-5144

SAT. 2-4 P.M. 5681 OLD WEST SAANICH RD.

2 acres with lovely 4-bedroom home, living room with huge sundeck off dining room. Full basement with beautiful rec room with feature fireplace. Many extras that must be seen so come and see us on Saturday.
MARK MacKENZIE
384-8001 595-4596

SAT. 2-4 P.M. 2515 ROSEBERRY AVE.

Cozy 2-bedroom bungalow. Immaculate throughout. Large recreation room in basement. separate garage. A nice large corner lot. Close to all amenities.
384-8001 AL MATTEO 658-5057

SAT. 1:30-4 P.M. 1028-1036 VICTORIA AVE. SOUTH OAK BAY

Pre Xmas Special. Drastic price reduction. 2 brand new homes on level lots. Sunken living room, separate dining room, 3 beds, ensuite plbd., sundeck, full high basement. Reduced to $87,500.
384-8001 JESSIE McGRATH

OUTSTANDING VALUE $49,000 WEST BAY AREA

This 3-bedroom home is the best value we have seen in a lot of months. Conveniently located this home boasts an over-size garage and excellent garden, private patio, family room tastefully decorated and spic and span clean. Let us show you what we mean. Call "THE McGREGORS" 384-8001 or Res. 477-3675.

SUNKEN LIVING ROOM

Appealing 7-yr-old split level featuring a sunken LR, DR, eating area in kitchen. 3 bedrooms with ensuite plumbing. Family room down. Large lot provides extra parking. A pretty home in an excellent location in Colwood. Asking $69,500 MLS.
384-8001 MERYLE HAYS 658-5663

DRIVE BY 1201 HAULTAIN ST.

This 3-bedroom home needs painting and work done to achieve its real potential. Situated on corner lot close to schools, shopping and transportation. Offered at a price for a quick sale and occupancy at $47,900.
384-8001 AL MATTEO 658-5057
or
MARK MACKENZIE 595-4596

CADBORO BAY VIEW PROPERTY

Perched on the ridge above Cadboro Bay this home commands a view of the boating activities of the Yacht Club. An immaculate 2-bedroom older home with 2 more rooms and a 3-pce. bath down. All rooms are spacious. Large library off the living room. A large beautifully landscaped lot giving seclusion and privacy. Well priced at $139,000. Call
"THE McGREGORS"
384-8001 Res. 477-3675

RARE CHARM

A really gracious 2-bedroom plus den residence with great appeal for the executive couple. Color coordinated and designed in the subtle French manner. Sunken living room with marble fireplace. Formal dining room. Ceramic tile entry. Gold plated bathroom fixtures on marble bathtubs and vanities. Totally impressive at $129,000.
JEANNIE DEWHURST
384-8001 or Res. 477-6040

WHERE THERE'S A WILL THERE'S A WAY!

If you're a ready and willing purchaser let me show you how to buy this exciting new 3-bedroom, spanish-styled home close to Lambrick Park and school in Gordon Head. Imagine — almost 1800 sq. ft. finished, landscaped and with 5-year HUDAC Warranty. By J. McLaren Construction Ltd. and only $79,900. Exclusive with JEANNIE DEWHURST 384-8001 or Res. 477-6040.

FOUR BEDROOMS GORDON HEAD

Outstanding spic and span 4-bedroom family home with so many extras. Basement is completely professionally finished with a rumpus room and wet bar, a family room and a fourth bedroom and 3-pce. bath. Large lot completely enclosed in rock and blockwall—lily fish pond—patio with bar-b-q. Master bedroom ensuite. W-W carpets—attractively decorated. Let us show you this outstanding home. Call "THE McGREGORS".

250 HOUSES FOR SALE

FOR SALE Royal Trust

SHIRLEY MEYER'S BEST BUYS

1. A DREAM FOR $52,900
—one owner, 5-yr.-old, custom built
—Over ⅓ acre lot
—3 BRs, superbly planned kitchen with dining area at window.
—Fireplace, carport, heated workshop
—Within 5-mile circle and yet nature at your doorstep.

2. A BEAUTIFUL FEELING FOR $67,500!
—3 BR, 3 yr. old split level
—3 bathrooms, one ensuite
—75x100 ft. lot with trees and sundeck having southern exposure
—The plan, interior decor and condition are unbelievable
—Let me surprise you with 1520 sq. ft. of superb living area including "The Ward Room" with bar — mud room and workshop area.
—Owners leaving country

ROYAL COLWOOD GOLF COURSE—$79,900
3. —Custom home on quiet cul-de-sac backing on fairway
—California white stucco with Spanish influence
—3 plus 1 bedrooms, one ensuite
—Designed for privacy, main rooms are at rear with large sundeck
—Roughed-in 30x13 rec room with 2nd fireplace, sliding doors to patio
—Double garage with workshop area
—Combine good schools, home and recreation at the above reduced price
—Vendor transferred. See it today.

4. OAK BAY BORDER—$86,900
—Exciting year old California 2-storey stone and cedar.
—Vaulted and beamed LR ceiling.
—2 distinctive fireplaces
—Large family room in teak
—5 BARS, 3 bathrooms (one ensuite).
—Kitchen, excellent cupbd, space and work area plus; separate dining
—Clean economica electric heating
—2500 sq. ft. of beautiful living with room for further development in this lovely res. area.

CALL NOW! SHIRLEY MEYER regarding the above best buys. 384-8001 for immediate reply.

OAK BAY GONZALES HILL FABULOUS VIEW

Snuggled into the rocks on Gonzales Hill this modern 4-bedroom family home offers one of the most impressive views of the Juan de Fuca and Olympics. Unique plan includes family room, separate dining room, music alcove, above average sized balcony-sundeck and a large master bedroom with 3-pce. ensuite and walk-in closet. Good value at $119,000. For further particulars call "THE McGREGORS" 384-8001 or Res. 477-3675.

ATHLONE WOODS $74,900

Brand new 3 bedroom home. Lovely living room with bay windows and cozy fireplace, dining room with sliding doors to sundeck. Spacious kitchen with lots of cupboards and dishwasher, 3 bedrooms and 2 baths. Full basement with R.I. plumbing and fireplace. Call
PETER TER VEER, 384-8001 or RES. 479-1588.

INTERURBAN AREA $75,000

Fantastic view property, older home with 3 bedrooms and part basement. Call
PETER TER VEER, 384-8001 or Res. 479-1588.

DEAN PARK AREA $89,900

Superbly designed home located on half-acre hideaway Impressive Tudor design. Living room with granite fireplace, large 12x10 dining room, sundeck, dream kitchen, built-in stove, counter-top dishwasher and fridge. 3 bdrms. 2 baths, full basement. Only 2 yrs. young. Call
PETER TER VEER, 384-8001 or res. 479-1588; JACK MOEN, 477-0191 or res. 658-5448.

PANORAMIC VIEWS BRAND NEW

3 bedrooms, living room with fireplace, separate dining room, lovely bright kitchen with eating area and huge sundeck. Master ensuite. Full high basement. Lot 90x100 on quiet cul de sac. Offered at $69,500. MLS 19405. TIM HOSKIN, 384-8001 or Res. 595-6250.

PANORAMIC VIEWS OAK BAY MODERN

Views from all rooms! Exquisite, spacious master bedroom with reading area, fireplace, 4-pce. bathroom and balcony. Ideal home for gracious entertaining with its large kitchen, dining room and living room plus family room and den. 4 fireplaces, 4 bedrooms, 4 bathrooms. Easy-care lot. MLS 18447. Asking $195,000. TIM HOSKIN, 384-8001 or Res. 595-6250.

CUTE-COMFY-COZY!

Older but solid home in James Bay, within walking distance to ocean! Roughly 2000 sq. ft. of developed living space with many extras. Asking only $47,900 for quick sale. MLS. Call
477-0191 KNUD SCHWER 478-8203

REDUCED $9,000 OAK BAY CAPE COD

Traditional Cape Cod home on a quiet street, very close to beach, is ideal for the larger family. 4 bedrooms, 2 bathrooms, den with fireplace, family room and rec. room. Just reduced to $119,900. New MLS.
MURRAY ROTHSCHILD
477-0101 477-9393
477-0191 DALE YOUNG 477-7388
(pager 178)

SIMPSON SEARS AREA ONLY $48,900

This well maintained home offers 2 bedrooms on main floor and 3rd bedroom down, plus high basement. Close to all schools, shopping and bus. New MLS. To view call
477-0191 HEIDE WHITE 652-1828

EXCELLENT AREA $52,900

PRICED TO SELL
Do you like large rooms, quiet no thru streets, separate dining areas and different but well laid out floor plans? Then call about this 1100 sq. ft., full basement, 2 bedroom home in the Cedar Hill area. Ask about the low down payment and quick possession.
RAY TILLYER & JUDY JOHNSON
477-0191 477-1650

FANTASTIC VIEWS MINI PARK

Professionally finished landscaped grounds on .36 acre. This lovely family home has 3 large bedrooms plus 4th down, also ensuite bath. Living room features floor-to-ceiling Roman tile fireplace and large dining room. The full basement is ready for development. Exclusive with
477-0191 TEIDE WHITE 652-1828

$58,500 COLWOOD 4 BEDROOMS

4 BEDROOMS
3½ yr. old—1,200 sq. ft. home Immaculate condition. 3363 Willowdale. 478-1659.

SIDNEY OWNER

3-year-old, 3-bedroom, large kitchen, finished basement, 1½ baths, garden shed, landscaped, fruit trees. $51,500. 8¾% mortgage, 656-1635.

NEW HOMES

3 bedrooms from $59,500, in town and Colwood. Buy direct from builder, financing arranged. 478-4749.

OAK BAY, LOVELY 3 BEDROOM home with full bsmt. Access for boat and trailer in fenced backyard. Price $65,000. Phone 592-3920 or 386-6552, F. C. Hully Real Estate, 620 View.

BY OWNER, COLWOOD, 1,360 SQ. ft., finished full basement, clear title. $79,500. 478-3650.

253 COUNTRY HOMES AND PROPERTIES

Western HOMES Ltd.
1037 Cloverdale Ave. 386-3494

MOUNTAIN PARK ABSOLUTE SERENITY BUTCHART GARDEN EFFECT

Close in — near St. Francis Park on Munn Rd. 4 ACRES of beauty with 1400 Sq. Ft. of 1st class Lindal Cedar Home — private lake — trout pond with 2500 fingerlings — fountains — 18x38 workshop — dog run — 2 wells — 30 gals. per minute and MORE — MORE. Asking, $125,900 with $50,000 down. to mortgage. Details Call Ken Jensen 386-3494 — 592-9079.

MILL BAY FARMS

2 ACRES NEW HOME located on a quiet new area. 2 nice acres, a new three-bedroom, no basement home only 35 minutes from Victoria. Well priced at $59,800. Others available at $70,000.

9.45 ACRES FAMILY FARM HOME lovely rolling acreage. Secluded family home with views of Mt. Baker, Gulf Islands and the water. Fully fenced and cross fenced, mostly plank, large barn, loafing sheds, other outbuildings, a must see if you want the country life, and well priced at $135,000. Others available to $175,000. Phone now.

Neil R. MacDonald
386-3494 (24 hrs.)

SINCE 1887 Pemberton, Holmes Ltd.
1000 Gov't. St. 384-8124

A. 155 ACRES, Beecher Bay Area, small house (hydro and water). $200,000
B. 9.6 ACRES, 450' WATERFRONT, Gorgeous home plus caretakers cottage. (MLS 16662) $175,000.
C. 12.6 ACRES, 2,000 sq. ft. plus in new rancher, owner will build barn to suit (MLS 17769) $138,000
D. 2.65 ACRES, Grassland, fenced, good barn, near new, 2,400 sq. ft. 4 bedroom house, 3 bathrooms (MLS 18827) $127,500
E. 2.54 ACRES, 3488 sq. ft. home, MAGNIFICENT, swimming pool, high ceilings, hardwood floors, near completion. (MLS 18758) $135,000
F. 10 ACRES, huge barn, 3 or 4 bedroom home, riding ring, woods and field (MLS 17251S) $100,000
G. 8 ACRES WATERFRONT, old boat house, fruit trees, etc. mostly grass and charming 2-bedroom cottage. (MLS 20875) $135,000
H. ONE ACRE, WATERFRONT, Saturna Island, good small cabin. PERFECT RETREAT. (MLS 20712) $24,000

NEARLY ALL THE ABOVE ARE MLS, MOST WOULD SUIT A COMPANY AS WELL AS YOU.
DESMOND HOLMES 478-1227

SEABOARD PROPERTIES LTD.
7173 WEST SAANICH RD.
BRENTWOOD BAY 652-1141

BRENTWOOD BAY ONE-HALF ACRE

1 Quality built 3-bedroom, full basement, 20-year-old, family home in immaculate condition. Beautifully landscaped in lawns, shrubs, and flowers. Paved circle driveway, extra parking, drive-in garage. 13'x22' living room, fireplace, 10'x12' dining room, W-W shag carpet, cab. kitchen with dishwasher and eating area. Basement includes 24'x25' rec. room with fireplace. 12'x12' den, 2-pce. bath and shower.
All this, plus many additional features, for the asking price of $85,000. MLS 20828. 652-1141, Al Vickers, 652-2257.

2 Gleaming white, 2 bedroom home on a large level lot close to school and shops. This home is vacant, redecorated, ready to move into, owner anxious, offers considered on asking price of $53,500. MLS 21021.
652-1141 Al Vickers 652-2257

OPEN HOUSE

SATURDAY 1:30-4:00 P.M.
COUNTRY LIVING—$42,000
A pretty treed .44 ACRE lot is the setting ofr this 8 mos. old double wide mobile home. You'll be pleasantly pleased with the spacious room and like new condition. Lots of cupboards in bright kitchen, fridge, stove, washer and dryer included. Set well back from the road for quiet and seclusion. Qualified for B.C. 2nd mortgage of $5,000. Located on Sooke Road just past Gillespie Rd. cut-off (left hand side). Drive out Saturday and see for yourself or phone for appt. to view. MLS 20905.
MARILYN MOORE 478-2482
JO LENNOX 478-2563
OFFICE 386-2911
Homefinders, Wall & Redekop

MINIFARM —$87,500

2 beautiful acres, all cleared and surrounded by trees. Mountain view. Meadow. Barn. Large 4-bedroom home has separate master bedroom wing with sauna and sliding door to covered sundeck. Heated greenhouse. Living room with double-glazed picture window wall. Part basement with cold storage room. Furnace with electronic equipment to remove pollen and dust from the air. 2100 sq. ft. all on one floor. Located 1785 ELFORD, a quiet country road in the Shawnigan Lake Village. Drive by and come in anytime. J. ETTEMA, 743-2607, SHAWNIGAN REALTY, 743-5311.

Country Living

Almost five acres of rolling country side with a new split level three-bedroom family home. European craftsmanship. Double drive-in garage with workshop and greenhouse. Almost one hundred varieties of fruit trees. M.L.S. 20154. Asking $102,500.

Syl Shumka
388-6424 (Res. 595-1337)

BAYSHORE REALTY LTD.
1006 Fort St.

FLORENCE LAKE

Country cottage with high lot overlooking lake. Nice starter for young couple with ability to make improvements which could transform this into a very attractive home. Vacant possession, 90% finance available. New listing at $38,500. Call:
HUMPHREY GOLBY 592-6780
ORVILLE WHITE 592-7220
HENDERSON REALTY LTD.
385-9741

RARE MANSION

Most unusual 3400 sq. ft., 5 bedroom, 3 bath character residence on 2 legal lots. (.85 acre) in South West Saanich. Beamed ceilings, leaded glass, 2 fireplaces, conservatory, billiard room, 2 garages, workshop, fruit trees and seclusion. First reasonable offer on $115,000 will be accepted. BRIAN RIPLEY 598-5643, Lansdowne Properties 592-2431.

253 COUNTRY HOMES and PROPERTIES

SHAWNIGAN REALTY LTD.

Shawnigan Lake 743-5311

$14,900—MOBILE HOME
2 bedrms., 12x60. Landscaped lot. Adult section of Cedar Creek, Mill Bay. Fantastic set-up for the price. Contact us about financing.

$49,500—CEDAR BUNGALOW
3 bdrms., 2 bathrms, 1194 sq. ft. on ½ acre in Mill Bay. Offers please. 2 years old.

$63,900—5 BEDROOMS
1 year old, 2 levels professionally finished. In the Shawnigan Village.

$63,900—DUPLEX SXS
Two 2-bdrm. suites. Absolutely superior. Mill Bay. Glimpse of ocean. 1 year old.

$79,900—LAKEVIEW
Executive home, 2400 sq. ft. of quality. 6 bdrms., 3 bathrms. Shawnigan Village.

743-5311 J. Ettema 743-2607
743-5311 M. Malcon 743 5145
Phone Collect

OPEN HOUSE
Saturday, Nov. 20, 2-4 p.m. 2110 Bakerview Place, Sidney. (Pat Bay Highway, airport turn-off and follow signs.)

COUNTRY MINDED?
Located on a country size 80x177 ft. lot (over ¼ ac) on the Southern outskirts of Sidney, this brand new beauty has 3 bedrooms, 1½ bath, and a basement with finished rec. room. It puts you all at once in the country, yet close to new rec. center, schools and bus line. Quality construction includes rock face fire place, wrap around sundeck, etc. M.L. 20832. Asking $68,900.
Come and see it or call:
656-4000 K. DROST 656-2427
SAANICH PENINSULA PROPERTIES LTD., SIDNEY

BY OWNER MERIDALE HOUSE
Metchosin, 3.8 acres. Unique brick and cedar home. 1st floor: Pleasant hall 10x10, 3 double bedrooms. 2nd floor, custom cedar open beam. Central kitchen 10x15, dining 12x15; study bedroom 15x11; delightful living room 24x28, large heatilator, rough rock fireplace; triple garage with room above. This home has many design features which combine to make it unlike any other. Custom leaded glass, brickwork, 8x12 in. by 18 ft. beams in 19'6" living room. HW heating for economy. Situated well back from road. Ocean and mountains view. $129,000 or near offer. 478-2356.

BLENKINSOP VALLEY
1.65 acre hobby farm, 2-3 cleared, fruit trees, garden, fenced and landscaped with attractive modern 3 BR rancher. 2 baths, brick FP, lush cptg., sundeck, rec rm., dbl carport, etc. Providing quiet country living near city conveniences. Offers to $96,300 invited including all appliances, tractor and equipment. Details from HERB McDANNOLD 595-1177 GLEN McDANNOLD 595-6488 or 382-9191.
CANADA PERMANENT TRUST COMPANY

HOUSE HUNTING?
If so, call me. I've got several listings of new homes, some completed, some you can still choose carpets. Price ranges from $45,500 to $54,900. If they don't turn you on, I'll work on it until I find one that does. Call me anytime. Bill Kozak at 386-6164, Castle Properties Ltd. or 386-6611 Loc. 243.

NOTICE
Saturday 1-5, the office of SHAWNIGAN REALTY will be open for real estate business so that we may show you a variety of properties that you can afford. Already, about half the wage earners in Shawnigan Lake work in Victoria.

SOOKE DUPLEX
All separate, 2 bedrooms, 1,000 ft. each side. Less than a year old, one-half rented. Good location. Lot 100x172. Easy financing arranged. $65,000. Phone 642-5655.

SAANICH PENINSULA PROPERTIES
For all real estate requirements
2354 Beacon Ave., Sidney, 656-4000

SIDNEY REALTY LTD.
Real Estate — Insurance
Serving the Saanich Peninsula
656-3928

256 WATERFRONT PROPERTIES

SSC
SWINERTON STEWART CLARK LTD.
In merger with JOHNSTON & CO. LTD.
1318 BLANSHARD 385-2481

OPEN HOUSE Fri., 1:30-4 127 Goward Road
Unusual waterfront setting on Prospect Lake. Large living-dining room, 2 bedrooms, covered patio and sundeck. 100' lot. Asking $89,000. Please call:
JIM MURDICH
385-2481 or 592-4530

SIDNEY
Ideal retirement home with Roberts' Bay and its beautiful views at your doorstep. The property is partly treed and has a circular driveway. A "must see" at $69,900.

DEEP COVE
Another beauty — with its own separate cove on Deep Cove, with excellent beach access. Seclusion for sure and it is a post and beam design, floor to ceiling fireplace, picture windows in living, dining and master bedrooms. A real good retirement or starter. Asking $78,500.
BILL RATCLIFFE 656-4517
GORDON HULME LTD.
656-1154.

PARKSVILLE
Architect Designed. Waterfront home of great distinction and superb quality, 2450 sq. ft. of unique luxury plus double garage. Outstanding features include large foyer, 3 bedrooms (master bedroom 17x13) 3 bathrooms, formal living room with rare stone fireplace, separate dining room, family room with fireplace, quality carpeting throughout and professional decoration. All this in a protected location with magnificent view of Georgia Straits, staircase down to 121' ocean frontage. Priced realistically at $135,000. For an appointment to view call Ed St. John 248-6167 or eves. 468-7235. Nanaimo Realty Co. Ltd., Parksville Branch.

QUALICUM BEACH
Waterfront property, 13 acres of beautiful treed land with year-round stream running through. On bluff overlooking the Straits of Georgia with several choice building sites with magnificent views. Trail down to beach, oysters in abundance. Springs on one corner of the property are piped to area of building sites. A lovely property with easy access. Just 6 miles north of Qualicum Beach. Asking price $110,000. For more information call Fred Boughen 248-6167 or eves. 752-6283. Nanaimo Realty Co. Ltd., Parksville Branch.

JUST ADD WATER
You've seen lots — lots of lots, but they've fallen short of incomparable? Think about this over ¼ acre of arbutus trees and the missing ingredient — the ocean at your door. A beautiful quickly developing area, already featuring many prestigious homes. This property is already partially developed and waiting for your dream home. MLS 20971. Appointments call:
MICHAEL BURR
david burr ltd.
655 Fort St. 384-9335 or 598-2079

½ acre of beautiful treed land with superior sunny beach. Very private. Have building permit for fine, secluded, year-round home. Concrete foundation and septic tank installed already. Intriguing footpath winds through the tall trees, gently sloping from the house to a superb spot on the Shawnigan Lake waterfront. Asking $43,900 which includes $4500 worth of work done.
743-5311 J. Ettema 743-2607
Shawnigan Realty Ltd.

256 WATERFRONT PROPERTIES

WATERFRONT
APPROXIMATE ¼ ACRE LOT WITH WELL CARED FOR LAWN AND BEAUTIFUL FRUIT AND DECORATIVE TREES. IMMACULATE 4-BEDROOM HOUSE, 1100 SQ. FT. ON 1½ FLOORS PLUS 700 SQ. FT. IN PARTIALLY DEVELOPED BASEMENT. THIS HOME HAS TREMENDOUS POTENTIAL FOR FURTHER ENHANCING HOUSE AND WATERFRONT OR JUST LIVE GRACIOUSLY AS IS. A SOUND INVESTMENT AS NEW WATERFRONT IS NOT BEING CREATED AND THAT WHICH EXISTS THIS CLOSE TO TOWN IS PRECIOUS. PROTECTED ALL YEAR ROUNR ON BEAUTIFUL HELMKEN BAY OPENING INTO ESQUIMALT HARBOUR AND JUST 2 BLOCKS FROM A 20 MINUTE BUS SCHEDULE TO TOWN. VIEW ROYAL, 317 STEWART AVENUE.
TO VIEW PHONE: 478-9640 or 386-2938
PRICE $75,500

BROWN BROS. on BLANSHARD
"People Helping People"

OPEN HOUSE South Oak Bay 2011 Crescent Rd. Sat., Mon., 1:00 - 4:30
132' Waterfront on secluded cove, western exposure, accessible beach. Unique, charming, 3 bdrms. with beamed ceilings, superb master bdrm. Relax and watch the ever-changing views of ships, birds and sunsets. $139,000.
GEOFF SINGLETON
592-1429 or 385-8771 (anytime)

WATERFRONT SECLUSION — SALT AIR
Year round recreational property — 2 treed, secluded acres with steps to 175 ft. of quiet beach. The 3-bedroom, full basement, cedar home enjoys panoramic views across Stuart Channel and is designed for year round luxury living with floor-to-ceiling rock fireplace, 2 bathrooms plus wrap around sundeck. To view, please call HELEN McPETRIE at 748-8260.
WALL & REDEKOP REALTY LTD.
471 Trans Canada Hwy., Duncan, 746-4154

CHRISTINA LAKE CHASE POINT BEACH FRONT
This is one of the finest properties in the area with 240 ft. of sandy beach and 3.3 acres of park-like home. Beautiful clean 75-degree water all summer. Offered at $69,500 with terms available.
PETER DUECK or MIKE WESTON
386-7521
BOORMAN INVESTMENT CO., LTD.
1111 Government St.

EAST SOOKE
Two lovely acres of garden and meadow with gradual slope to waterfront. Privacy and views from a well-designed five-bedroom home. Living room, family room and dining room all formal size. Many other nice features. Call to see this now. 479-1667 anytime.
I. G. LIDSTONE
J. H. Whittome & Co. Ltd.
Royal Oak Branch

VARGAS ISLAND
50 acres of waterfront property, located on the leaside of beautiful Vargas Island. Complete seclusion is offered since the main part of the Island is tree farm. 793' of waterfront. Owner is interested in taking a house in trade. Asking $60,000:
386-7521 TOVE BARLOW 477-9859
BOORMAN INVESTMENT CO., LTD.
1111 Government St.

VANTREIGHT DR
208 ft. of waterfront, over 1 acre of grounds. Spacious 4 bedroom home, 3 full baths, 2 fireplaces. Magnificent views over Haro Strait. Very private. $185,000. Call THE ZIEGLERS, 692-1768 — 384-8075, Pagers 503, or 310 or 595-5171.
Canada Trust

SHAWNIGAN LAKE
You could be the happy owner of a ½ acre waterfront property with superior sunny beach. New 2 bedroom home may be built for you. Full high basement for more rooms. Completed price $69,000 or build yourself and save. J. Ettema 743-2607, res. or Shawnigan Realty, 743-5311.

258 CONDOMINIUMS and TOWNHOUSES

DANE DEVELOPMENTS

THE SEVILLE 1021 Collinson St.
The Seville is conveniently located on a quiet tree-lined street just minutes from downtown, hospitals and Beacon Hill Park. All 13 units are bright 2 bedroom corner suites, most having 1½ bathrooms. An extra large master bedroom and convenience oriented kitchen featirg 4 deluxe appliances make these condominium homes a must see on your list. You will notice that quality of construction and finish, together with a unique Spanish design, affords you luxury accommodation at a moderate price. Prices from $44,900. Open for viewing daily except Monday, 1 p.m. to 4 p.m. Call days 592-2449; eves. 477-7101

SEABOARD PROPERTIES LTD.
7173 WEST SAANICH RD.
BRENTWOOD BAY 652-1141

PASSMORE PLACE $53,000
Transfer forces sale of this immaculate 3-BR, full basement, Townhouse in the Marigold area. A total of 1152 sq. ft. of finished living space, carport, end unit. For appointments to view call for further information.
652-1141 DAVE DAND 658-8490

OLYMPIC VIEW
Distinctive condominium living in quiet Fairfield location. This is a top floor, corner suite, offering maximum privacy and an excellent view. Spacious and exceptionally bright living room and dining area, 2 bedrooms incl. large master bedroom with 2-pce. ensuite. Four pce. bathroom and a convenient kitchen with "continuous clean" range and frost-free refrigerator. Well priced at $48,500. See it with JIM ALLAN, 386-2955 or 382-5701. Century 21 Mayfair Realty.

BY OWNER
Unique 1-bedroom condo on 2nd floor, bright kitchen with eating area, dishwasher, L.R., D.R., swimming pool, sauna, swirl pool, exercise room, 2 lounges, billiard room, tennis court, library and hobby room.
ONLY $37,900
Call 479-7985 after 5 or weekends.

258 CONDOMINIUMS and TOWNHOUSES

KNOWLES REALTY LTD.

NEW AND REFRESHINGLY DIFFERENT
"THE HILLSHIRE"
1525 HILLSIDE AVE.
Strata title homes by Reeson & Pinch. MODESTLY priced condominium units from $29,900 to $42,000. Several floor plans to choose from. Other features includes: coloured appliances, games room, hobby room. Superb location across from the Hillside Plaza where 40 stores are available for your shopping convenience. Open for viewing:
MON. SATURDAY
10:00 to 6:00 p.m.
384-8101
For Sunday viewing phone any of these numbers: 595-3022, 595-4094, 592-6372, 656-5235, 385-9921.

BLUE WATERS $43,500
2-Bedroom condominium in immaculate condition, L-shaped Living room-Dining area. New Carpeting. Overlooking Park-like grounds. Located in Sidney just across Park. MLS. To view call:
384-8101 GRETA 592-6372

$43,900
This top floor 2-Bedroom unit offers nice views, overlooking downtown. Spacious living room with dining area. Only 2 blocks to shopping. Tastefully decorated throughout. MLS. More details call:
384-8101 GRETA 592-6372

the Permanent
1125 DOUGLAS ST. and 3647 SHELBOURNE ST

ROCKLAND SQUARE PRESTIGIOUS
Townhousing complex. Most conveniently located on 1.36 acres of landscaped grounds at 949 Pemberton Rd. Offering privacy with easy care in superior quality 2-storey Manor style homes. Featuring 3 bedrooms, 2½ baths, brick fireplaces, dining rooms and large kitchens with breakfast area. Full line appliances including central vacuum system. The designed alternative for those now with home and grounds too large for present needs. Shown by appointment anytime. Open for viewing Saturdays, 1:30-4:30. HERB McDANNOLD 595-1177, GLEN McDANNOLD 595-6488 or 382-9191.

NOV. 30 DEADLINE
To take advantage of low interest B.C. $5,000 2nd to purchase a brand new 2 BR apartment home priced from $33,900. Complete with appliances, drapes, etc., located 1½ miles of city centre. Up to 95% financing available. Detail and viewing by calling HERB McDANNOLD 595-1177, GLEN McDANNOLD 595-6488 or 382-9191.
CANADA PERMANENT TRUST COMPANY

SSC
SWINERTON STEWART CLARK LTD.
in merger with JOHNSTON & CO. LTD.
1318 BLANSHARD 385-2481

OPEN HOUSE Sat. 2-4 1792 Rockland
Bright 2-BR condominium in park-like setting. Large master BR with 2-pce. ensuite. Eating area in kitchen, spacious living and dining-room. Lots of cupboards. Price $54,000 includes appliances. Spotless.
LYLE WICKS 477-5151 or 385-2481

OPEN HOUSE Sat. 1:30-4 101-1540 Dallas Rd. $53,800
Waterfront: main floor, no step, extra spacious 2-bedroom suite. Large living room with fireplace, own laundry room.
JIM MURDOCH
592-4530 or 385-2481

BEAUTY FROM $56,300
HARTLEY COURT
OPEN DAILY FROM 1 to 8
NEW CONCEPT Townhouses
132 Ontario Street, James Bay appearance — style — and feeling of a custom house
convenience of a condominium
Maximum privacy
minimum strata involvement solid investment
H & J HART CONSTRUCTION
386-8855 (24 hrs.)

Bickerton Court 250 Douglas
Owners moving to Arizona. Deluxe 2 bdrm top floor home with wrap-around corner view. Goodacre Lake, complete with swans, ducks and all Beacon Hill Park under your windows. Plus San Juan Strait, ferry and cruise ships, fishing boats, Olympics and Port Angeles, etc. An adult oriented steel and concrete building, with friendly neighbors, plus view room and promenade walk on roof. A 40'x27' heated indoor pool for all year swimming plus Bingo, cards, parties and movies in the Polynesian Rm. No reasonable offer refused. Call anytime for viewing 382-5577.

FOR SALE BY OWNER
Deluxe prestige townhouse, only six months old with over 1400 sq. ft. of luxury. Featuring wall-to-wall carpeting throughout, three large bedrooms with 4-piece bath adjoining master bedroom, powder room, kitchen with large eating area and secluded treed patio. Workshop and laundry area in basement, carport. Close to all schools and bus. $54,500. Drive-by 592 Carnation Place and call 479-5255 to view.

APPLE GREEN PARK, EXCLUSIVE 2-bedroom condominium, corner suite, sunken living room, 3 appliances, wall to wall, 1½ years, Country Club living at its best. $53,900, $40,000 assumable mortgage at 10½%. 604-274-3588.

BY OWNER — $37,000
Two-bedroom condominium, fridge, stove, dishwasher, wall-to-wall and drapes included. Central location. 385-0028.

258 CONDOMINIUMS and TOWNHOUSES

JACK MEARS OAK BAY REALTY LTD.
"The Professional People"
2194 OAK BAY 598-3321
3618 SHELBOURNE 598-3344

OPEN HOUSE
1:30-4:30
MON-SAT
1019 McCLURE
Quiet, exclusive building of only 13 suites. Each suite all fully color co-ordinated. All with fireplaces. All corner suites. All plumbed for washer dryers. Dishwasher and garburators included. Easy walking distance to downtown. Cathedral, parks etc. Prices from $47,500 For a private showing call: 598-3321 or 598-3344.

SOMETHING SPECIAL
545 RITHET STREET
OPEN HOUSE
1:30-4:30
MON. - SAT.
Just 5 suites left in this particularly delightful and exceptionally well constructed building just a few steps from the fabulous Dallas Road waterfront and the walks off Beacon Hill Park. Outstanding entrance lobby beautifully panelled. Sauna and swirlpool. Recreation lounge. Each suite complete with stove, fridge, dishwasher and its own washer and dryer. Two with fireplaces. Priced from $47,500 only. Outstanding value. For a private showing call: 598-3321 or 598-3344.

BEACH DRIVE
$40,000
A very pleasant extra large apartment
—living room 12x33
—large dining area
—bright kitchen
—extra large bedrooms
—maintenance including taxes
$41.00 per month
This has to be one of the best buys in Oak Bay. For information please call:
BILL MOHR 598-6716
Office 598-3321
HAROLD WHILEY 592-2798

DEAN HOUSE
Spacious luxury suite with panoramic southerly views overlooking city and Olympics. Two bedrooms or one and den. Sundeck. $54,000.
RALPH NEWTON-WHITE
598-3321 592-1981

OKAY YOU WIN!
You've been lucky enough to find this ad and now you get your gift. A private showing of Victoria's finest brand new townhouses — thy're new on the market today! Let me show you through these fine homes and you can have your pick for under $50,000. On a quiet street bordering Central Park and Crystal Pool, 3 bedroom, 3 floors, dining room, underground parking. Choose yours! and we'll have it ready for you for Xmas. Call me now: MLS 21091.
JACK PETRIE 598-3321

UNTIL 30TH NOV.
YOU CAN BUY A CONDOMINIUM APARTMENT
Using the $1,000 B.C. Gov't Grant
$405 DOWN
1 BEDROOM
$209
(Principal, Interest and Taxes)
OR $730 DOWN
2 BEDROOMS
$212
(Principal, Interest and Taxes)
Qualifies 8 Percent AHOP Mortgage
The $1,000 B.C. Gov't Grant ends 30 Nov.
BYRON PRICE & ASSOCIATES LTD.
385-2458

Century 21 REAL ESTATE
PRINCIPAL PROPERTIES
4088 SHELBOURNE
477-9514

Town House End Unit
3 Bedroom — Fireplace in family room — 2 bathrooms — large walk in closet — lots of storage — carport — large back yard.
Call Don Saul 477-8910 or Guy Bourgeois 477-8788 or 477-9514 anytime

Waterviews
From every window in this spacious 2-bedroom condominium Dallas Rd.
Phone TED HOBBS
477-9514 477-4043

P.R.B
P. R. BROWN AND SONS LTD.
"The People To See"

OPEN HOUSE
No. 401 — 1488 DALLAS RD.
FRI. 1:30-4:30
SAT. 1:30-4:30
Superb seaviews. Spacious, superior designed 2-bedroom condominium on the seafront. On the top floor of an 8-unit building. Fireplace, your own laundry room, includes all electrical appliances. Superior location and only $85,000.
JOHN EVANS 477-4452

TOWNHOUSE
GLANFORD AREA
3 bedrooms, 2 bathrms, through hall, kitchen with eating area. Spacious living and dining rm, fireplace. Full high bsmt., plumbed for washer and dryer. Private enclosed patio. Immaculate throughout. Parking for 2 cars. Heated swimming pool. Price $48,900. To view phone:
C. H. HOLLAND REAL ESTATE
620 VIEW. 386-1616 or 592-9784

SIDNEY
If it's a Townhouse you are looking for, be sure and call me. For $42,500 it's a beauty. Two bathrooms, electric heat, a most attractive electric fireplace, immaculate, and the cement block patio is nicely secluded.
BILL RATCLIFFE 656-4517
Gordon Hulme Ltd.
656-1154

MAKE AN OFFER
1 bedroom and den in Kensington Terrace $32,500, existing 10½% mortgage $22,500, total monthly cost $272.80. Second mortgage and low down payment possible. Phone 656-4684.

258 CONDOMINIUMS and TOWNHOUSES

WESTPORT
In Bay Cordova
1020 Esquimalt Rd.
NOW OPEN
—30 luxury condominium homes.
—2 bedrooms and 1-bedroom and den.
—9 with wood-burning fireplaces.
—superbly designed kitchens with complete appliances, double sinks, moulded countertops and much, much more.
—weatherproof underground parking.
—one year builders warranty.
—choice views overlooking the inner harbour, Olympic Mountains to the Sooke Hills.
—Priced from only $33,900 to $58,000.
OPEN DAILY
1:30-4:30 — 6:30-8:30
Saturdays. 1:30-4:30
Or for private viewing contact
386-6796 RICK KINNIS 477-9394
386-6796 ARNOLD MARR 477-6233

Commodore
141 BUSHBY
OPEN HOUSE
OPEN MON.-SAT.
1:30-4:30
Live within sight and sound of the sea. A different design for people with style in mind.
The Commodore provides everything for comfortable easy living:
—2 bedrooms.
—2 bathrooms.
—glassed-in balconies.
—fireplaces.
—five Moffat appliances.
—only steps to downtown bus service.
—located on a quiet residential street.
—Priced from $54,900 to $64,900.
For further information call:
JOHN BUNYAN 383-7777

WESTMONT REALTY LTD.
920 HILLSIDE
386-6796

Victoria Realty LTD
386-3585

Admirals Harbour View Townhouses
933 ADMIRALS ROAD, ESQUIMALT
(Parklands Area)
PHASE ONE COMPRISES 20 TOWNHOUSES
5 YEAR WARRANTY
Open to View SAT. 12 noon-6 p.m. Weekdays 1-6 p.m.
PRICE RANGE:
$53,500-$59,500 on the 20 units available to date.
—Two and three bedrooms.
—Over 4⅛ acres treed parkland.
—Fireplaces.
—Carports.
—Basements in many.
—Rustic Cedar and Stucco exterior.
—Screened patios.
—Landscaped.
Quality construction throughout. CAREFREE LIVING in a superb ESQUIMALT location, 386-3585.

ROYAL WOODS
BARGAIN
205, 1009 McKenzie Ave.
This could be one of the best buys in town. For $45,900 you get: 2 bedroom condominium; 1½ bathrooms (ensuite); WW throughout; fridge, stove, dishwasher; plus use of swimming pool, sauna whirlpool billiard room, tennis court, library. MLS 20307.
D. E. WILLIAMS 385-9855

DALLAS ROAD
307-25 GOVERNMENT STREET
1 Bedroom condominium only steps away from Dallas Road and the beach. Stove, fridge, storage, WW throughout. Sauna, whirlpool partial sea view from balcony. $35,000. To view call:
DEL WILLIAMS 385-9855
PEMBERTON, HOLMES LTD.
384-8124
1000 Government Street.

A. E. LePAGE WESTERN LTD · REALTOR
1391 HILLSIDE
386-6331

UVIC AREA
$53,000
—3 bedroom cedar and stucco townhouse.
—4 pce. 2 pce. bathrooms, plus utility room.
—Sliding glass door off a family room to patio and fenced backyard.
—Fireplace.
—Approx. 1 year old.
—Call to view now.
386-6331 DON BECKNER 386-0588

New 3-Bdrm. ½ Duplex
You must act quickly if you are hoping to take advantage of the $5,000 B.C. 2nd mortgage. Down payments as low as $3,000 may enable you to buy a quality unit at 520 Paradise St. in Esquimalt. All recreation facilities AND schools are within easy biking distance for the kids. Close to Curling Rink too. Immediate possession. Call before it's too late.
Dave Harding
385-7761 24 hrs. 477-0939 Res.
D. F. HANLEY AGENCIES LTD.

BY OWNER — 1 OWNER DELUXE 3-bedroom townhouse, 1,550 square feet uniquely designed living. Living room with balcony, dining room with sliding doors to patio, large master with wash basin and balcony, rec room with built in bookshelves and sliding doors to own private beautifully landscaped garden. Laundry room, 2-piece and 4-piece bath, sunshine ceiling in kitchen, work bench and 6' part basement with 4'5" crawl space. Lovely wall to wall throughout, decorator drapes. 595-6703 evenings.

BY OWNER
New 3-bedroom townhouse, 1½ baths, wall to wall carpeting. 3 new appliances, lovely residential location. 1018 Falmouth Rd., 383-7386.

BICKERTON COURT — ENJOY the good life in this 1-bedroom condominium. 592-1056.

258 CONDOMINIUMS and TOWNHOUSES

RIM ROBERTS INVESTMENTS & MANAGEMENT LTD.
702-1175 DOUGLAS 388-6691

FERNHILL PLACE
Esquimalt Area
20 STRATA HOMES
$39,000 to $48,900
Suite 402 with Fireplace $45,500
OPEN DAILY 1 TO 6
614 FERNHILL PLACE

ESQUIMALT
Children Welcome
$31,900
An excellent opportunity for a young family to purchase a home. 3 bedrooms, 4-pce. bathroom, living room and dining room have wall-to-wall carpet. This home is in immaculate condition.
JOE MANTON 382-5211

Park Pacific

ROYAL WOODS
(McKenzie near Quadra)
1—PROPER ONE BEDROOM APARTMENT-HOME — $31,900. Most co-operative vendor will carry sufficient additional financing (for reliable covenant) to make LOW, LOW DOWN-PAYMENT POSSIBLE.
2—LOVELY TWO-BEDROOM CORNER APARTMENT-HOME (facing South and West on ground floor) — ASKING $48,900. Ensuite 2-pc. bathroom in master bedroom. As in all suites, stove, fridge, dishwasher, storage locker and parking space are included in the price. QUICK OCCUPANCY POSSIBLE.
—Lovely treed property. Professionally landscaped.
—Large heated indoor pool, with handy outdoor patios.
—Sauna, swirlpool, exercise room and changing rooms.
—Two deluxe recreation lounges.
—Tudor motif reading room with beamed ceilings.
—Hobby room and workshop.
—Magnificent billiard room.
—Tennis court and shuffle board.
For additional information, or appointment to view call:
ROBERT YOUNG
383-9898 383-4124
GEORGE BLACK
382-2426 656-7041

Park Pacific

SPENCER CASTLE

Danzo and Franco Holdings Limited
Cordinally Invites You to View
The Third and Final Phase of
SPENCER CASTLE
2930 Cook Street
Weekdays 1-5 p.m. 384-4013 or Weekends, By Appointment
386-3816

Moody & Mason REALTY LTD.
THE NEST
245 Ontario St.
OPEN DAILY 2-4
Enjoy a visit to our three-bedroom display home. It's broadloomed throughout, has a comfortable living and dining room with sliding door to deck and fenced garden area. Includes fridge and stove, basement storage, plus parking. Prices start at $49,500 up to $55,900, financing can be arranged with low down payments. November 30 is deadline for Provincial Home Aquisition Grant of $1,000 or $5,000. 2nd mortgage at 8¾%. Buy before then and enjoy additional bonus.
386-7771 PETER MASON 477-9318

OPEN TO VIEW SPENCER CASTLE
1st and 2nd Phase
Tues. to Fri.
1:30-4:30
Beautiful luxury suites in these two top quality buildings are offered for resale. View these AND the newly opened 3rd Phase. Let us help you select your best exposure, views, sq. footage AND price range. All buildings enjoy use of the superb gardens, indoor swimming and guest house. Price $68,000 up.
479-1667 Eleanor Sanderson 384-9610
388-4271 Ruth LaCroix 386-1806
J. H. Whittome and Co. Ltd.
Royal Oak Branch

3 BR - 3 BATHS
$49,900
10 percent DOWN
With low monthly payments for this fantastic brand new Townhome with fireplace, stove, fridge, washer and dryer. A great buy yet in Central Victoria. View every day plus Sunday 1-5 p.m. at 1262 Ryan St. (North end of Mt. Stephen Ave) or phone Mr. Butler, Builder at 477-5316 or 382-7422.

FAIRFIELD DELUXE CONDO.
Situated on the south side, this top floor, 2-bdr. deluxe condo offers you to live the life of leisure close to BEACON HILL PARK and hundreds other conveniences. MAKE AN OFFER on this sensibly priced CONDO and call it your home. $47,500. ON THE SEARCH? CALL FRED LERCH 384-8075 pgr. 424. CANADA TRUST

1-BEDROOM CONDOMINIUM
Very spacious — 17x18.5 living room, 8x11 dining room. Wall-to-wall carpet. Gallery kitchen. Price includes stove, fridge and drapes. MLS 20649. Asking $34,900.
477-0191 ART EVANS 658-8924
Royal Trust Real Estate

BY OWNER
Gordon Head Townhouse
Four-bedroom, large family room, three bathrooms, approx. 1800 sq. ft. of finished living space, fireplace. Call Ron 477-0473 or 383-0645.

THE SAVOY SACRIFICE SALE
Owners moving, 777 Blanshard, deluxe 2-bedroom, 1½ baths, four balconies, southern exposure, $5,000 down to right people, $62,900. 382-5577.

BY OWNER, 1-BEDROOM SUITE, beautiful view, clean, easy to buy. Phone 383-7370.

258 CONDOMINIUMS and TOWNHOUSES

THE AFFORDABLE TOWNHOMES
HARBOUR PARK
CORNER OF MONTREAL AND NIAGARA STREETS
3 Bedrooms
From $1,250 Down
with B.C. Gov't Grant
PRICED FROM $44,900
QUALIFIES FOR A.H.O.P. FINANCING
—adjacent to public tennis courts and major park
—public school within 2 blocks
—1 short block to waterfront
OPEN HOUSE
12 noon to 6 p.m. daily
FOR FURTHER INFORMATION PLEASE CALL GERRY LLOYD
BLOCK BROS. 477-1841
RES. 479-4105

DAON

Green Acres
3½ Percent
Exclusive Residential
HENDERSON REALTY LTD.
385-9741 (anytime)

SIDNEY
Beautiful third floor one-bedroom condominium in exceptional building — only $31,500. MLS 20556.
MAC McCORMACK
CHARLIE ARNOLD
592-6214 592-6454

$38,800 CONDOMINIUM
Deluxe 2-bedroom corner suite with walk in closet, big living room, dining room, fridge and stove included. Views of Marina maintenance fee of $63. Excellent retirement spot.
BOB LANGTON 595-2067
LORNE PEASLAND 385-2026

WHITTOME'S
1111 BLANSHARD 388-4271

James Bay Area
New exclusive 2-bedroom condominium in 6-year-old block. Exceptionally well managed. Wall-to-wall throughout. Living room with balcony off — facing south. Fridge and stove included. Offers invited on an asking price of $32,900. Owner is anxious and is leaving country. For more information and to view please call
Oliver Douglas or E. Wilkinson
388-4271 anytime
J. H. WHITTOME & CO., LTD.

New - Exciting CLUSTER HOMES
BY BUILDER
See Furnished Display Suite
—1300 sq. ft. approximately
—2 Beds. and studio; 3 Beds.
—Double plumbing
—Wood burning fireplaces
—Dishwasher and draperies
—Financing available
CALL 478-7544 daily
CALL 474-1324 or 385-3811 nights

LAST CHANCE
For $1,000 Provincial Grant and still apply for A.H.O.P. (Federal Assisted Program)
Deluxe 2-Bedroom suites in Fairfield Condominium Close to Park & City centre
Priced $45,000 & Under
as low as $2,175 down
with 95% Financing
Prepaid — appraisal
Prepaid — Legal Fees
Call Ted or Helen—477-7750
BOWDEN REALTY—383-5524

BY OWNER
FAIRCLIFFE LANE
PRESTIGE LOCATION
Walking distance to beach
Close to downtown, 2 bedrooms, dining room, range, refrigerator, dishwasher, garburetor, sauna, whirlpool, sundeck; full-length ocean-view balcony, quiet, set in acre of Arbutus trees, oak trees. Exceptional buy. Asking $44,750. Open to all offers. Owner must sell because of ill health. To view, phone 383-7865.

SPENCER CASTLE VACANT S.E. CORNER SUITE
Deluxe 2-bedroom suite on 4th floor, elegant living room-dining room, 2 full bathrooms, concealed laundry, fully equipped kitchen. Amenities include large lawns and flower gardens, indoor swimming pools, sauna, extra guest accommodation, underground parking. A convincing value at only $68,000. Large assumable mortgage at 9%. To view, please call owner, 388-7311, 652-1558.

ESQUIMALT CONDOMINIUM CHILDREN WELCOME
Top floor. Corner suite. 3 bedrooms. About 1175 square feet. Just one year old. Good-sized living room. Extra storage space. Includes GE fridge and range. Very handy to plaza shopping and rec. centre. $44,500. MLS. Call:
JOHN HOLMS at 386-7521
BOORMAN INVESTMENT CO., LTD.
1111 Government St.

TRANSCONA PARK
Easy walking to the park, close to downtown. In an adult oriented area. 2 large bedrooms, living room, dining room, two bathrooms, and luxury fireplace. All appliances including washer and dryer included. See this before you buy. Asking $47,000. 479-1667 anytime or 595-2154.
I. G. LIDSTONE
J. H. Whittome & Co. Ltd.
Royal Oak Branch

CONDO KIDS
Here is your best buy-appliances included.
1 BR? How about Kensington Terrace at just $31,900—Vacant move in any time. Try your terms! Good facilities.
or 2 BRs? and you love swimming. Sauna? Tennis? Then Royal Woods prime corner location is for you. Offers on terms at $49,500. Both MLS. Call JOYCE MILLER or JOHN MORRY 384-8001 or 592-9770.
The Royal Trust Co.

ORCHARD HOUSE
Studio from $25,000
1-Bedroom from $29,000
2-Bedroom from $50,000
Open 2-9 Daily
Saturday 1-6
Sunday 1-6
647 Michigan St.
382-8221 382-8232

VACANT MUST BE SOLD
Asking $29,300, open to offers, 1-bedroom condominium, fridge, stove, carpet, south facing balcony, sound proofed building, call owner, 592-6636.

258 CONDOMINIUMS and TOWNHOUSES

Almost Waterfront Strata Townhouses
A new 8-unit contemporary community on its own cul-de-sac off Selkirk Avenue (De Costa Place), overlooking the Gorge Waterway. Units vary in size from 1500 to 1650 sq. ft. and each features three bedrooms (3 have family rooms), 1½ bathrooms, sunken living room with fireplace, dining room, kitchen with eating area, double carport and large storage areas. Close to town, trnasportation, golfing and boating. Relax and enjoy life — two patios, cedar fenced and cedar siding for minimum maintenance, and set amidst easy-care landscaped surroundings. $76,900.
John M. Hunter
388-6424 (592-6073)

Lord Selkirk Estates!
Three choice suites in small adult-oriented brick building, quietly situated by the Gorge. Don't buy until you see these!
All feature in-suite laundry rooms, same floor storage, 5 quality appliances, wall to wall thru-out, breezeway, hobby shop, rec room with wet bar, sauna and swirlpool baths. Ample covered parking.
1 $42,900. Over 1060 sq. ft. plus 2 large garden balconies. Spacious living and dining rooms, 2 large bedrooms, loads of closet and cupboard space, tastefully decorated.
2 $45,500. Over 1135 sq. ft. corner suite, 2 bedrooms plus den or 3rd. bedroom, pleasant outlook.
3 $45,700. Over 1250 sq. ft. end suite on 3rd floor. Features 2 large bedrooms, 1½ baths (ensuite). Extra large walk-in closet or sewing room.
To view at your convenience, contact:
John M. Hunter
388-6424 (Res. 592-6073)

Trade? University
Yes, this is an honest to goodness Trade, not a "guaranteed sale." My vendor desires a 3-bedroom full basement home in the Gordon Head-K Mart area. Will trade his 2-bedroom corner suite for same. His is one of the finest in the building with lovely views, large living room and master bedroom, own washer and dryer and covered parking. If you want a condominium, don't miss this one.
Barry Bowes
388-6424 (RES. 383-1540)

Bargains!
1—Oak Bay — 1 Bdrm, Seaview, Bargain at $46,900.
2—Royal Woods — 2-Bdrm and with full amenities — $49,900.
3—Esquimalt — 2-bdrm Deluxe Suite. Excellent appointments — $42,900.
To view these condominiums, call:
David Billingham
388-6424
BAYSHORE REALTY LTD.
1006 FORT ST.

EXECUTIVE Townhomes ELFORD COURT
OPEN SAT. 1-4
MON.-FRI. 2:30-5
6 quality homes located at Fort and Elford. 2 and 3 bedrooms. These homes are UNIQUE, MODERN, DIFFERENT and just look at the location. Come and see with us. VICTORIA'S NEWEST TOWNHOMES.
GLADYS THOMAS
595-5171 DICK JAMES 595-5171
SPENCER LEE
Canada Trust

WILLOW COURT
GORGE WATER VIEW
Water views even from the kitchen-suite. Sunny southern exposure, in a good building, close to shopping and on bus line. Impressive entrance hall and all rooms tastefully decorated. New reduced price of $47,500. Do call to view anytime.
BERNEIDA TAYLOR
477-0191 382-9485
Royal Trust Real Estate

ROCKLAND BEAUTY
$56,000
—1500 sq. ft. top floor
—1½ baths
—carpeted kitchen with eating area
—14 suite building in prime area
—For an appointment to view please call
477-0191 HEIDE WHITE 652-1828
Royal Trust Real Estate

MT. TOLMIE AREA
OPEN HOUSE
SATURDAY 1:30-4:30 P.M.
1680 POPLAR
ONE BDRM — $29,500
TWO BDRM — $45,900
(Others to choose from)
Incl. appliances, carpeting, drapes, games room, hobby shop, pools sauna, parking, extra storage, close to shopping and transportation. (MLS)
To view anytime, call
Kelly Dickson 477-1683

Norm Ross ASSOCIATES LTD.
440 - 1070 Douglas 382-6151

4-UNIT TOWNHOUSE
Project in James Bay with style and originality.
BEING PRE-SOLD
NEED ONE MORE PURCHASER
— influence interior design
— select finish
— special price
Inquire H. and J. Hart Construction Ltd. 386-8855.

OPEN HOUSE THURSDAY 18 AND FRIDAY 19
404-710 LAMPSON ST.
MUST BE SOLD
2-bedroom top floor condominium. Adult block. No Pets. Vacant. Top condition. Asking $35,900.00 MLS., For prior viewing call;
386-7521 DEL HOEGI 383-0516
BOORMAN INVESTMENT CO., LTD.
1111 Government St.

RACKET CLUB $55,000
Super Townhouse, end but one unit. Extra large living room with french window and fireplace. Dining area. Good kitchen with doors to sundeck. Three bedrooms up, 1 4-pce. and 1 2-pce. bathroom, full high basement with utility area. Call Connie Weyler or Sue Warke Owens, 386-6164, 592-1961 or 479-7725.

BY OWNER
Near new, Fairfield, 2 bedrooms. Living room, dining room, kitchen (with top appliances), no steps to this ground level unit with large patio. Call after 5 p.m., 598-6143 or 595-7913.

JUNIPER PLACE SIDNEY
Two-bedroom, 1½ baths, W-W carpet, drapes, stove and fridge. Immediate occupancy. Reduced $2,000 for quick sale. To view 382-0514.

TWO-BEDROOM SUITE ON SECond floor now available. Maintenance, $20 per month, including washing and drying. Located on Admirals Road, one block from Esquimalt. Price, $33,900. Phone 386-9922.

1322 LANDSEND ROAD
New waterfront home under construction. Phone builder at 652-1673 or 652-4155.

2-BEDROOM CONDOMINIUM ON Marina Park, Sidney. Completely furnished. 656-6977.

1 BEDROOM CONDOMINIUM, Sidney, $31,500. 656-4062.

258 CONDOMINIUMS and TOWNHOUSES

TOWNHOUSE!
Nearly new 2 bdrm townhouse located in James Bay close to the ocean. Large living room with F.P., modern kitchen with appliances, 1½ baths. Only $49,900, with low down payment to qualified purchaser.
GERRY MARTIN
Bus. 598-5144 Res. 477-7050
T. L. Mann & Associates Ltd.

GORDON HEAD
VILLAGE PARK
$49,900
Townhouse 3 bedrooms, 2 bathrooms, basement, pool, sauna, 9 acres of ground, 477-4769.

BY OWNER: ATTRACTIVE 3-bedroom, 1½ baths townhouse in Lakehill. Brick, fireplace, patio with camopy, nice landscaping and large assumable 10¾% mortgage. $46,900. 479-8672.

263 GARAGES FOR SALE, RENT OR WANTED

WANTED TO RENT A 1- OR 2-car garage. Phone 479-6435.

265 HOUSES WANTED TO BUY

Castle Properties Ltd.

If your property is for sale and suits any of the following parties, please call.

URGENT
Semi-retired couple require two or three-bedroom home with few steps any area. Up to $70,000. Cash. Ben Greig 598-3105 or 386-6164.

CASH
Investor will pay cash for homes in need of repair for rental. Up to $40,000. Bob Kohlruss, 658-8360 or 386-6164.

I HAVE
A semi-retired couple looking for a 2 bedroom home in any quiet area of Gorge up to $48,000 CASH. If you can help, call Tom Raig at 386-6164 or 385-1606.
ANOTHER SERVICE OF CASTLE PROPERTIES LTD.

TWO SCHOOL TEACHERS
Require "Small" two or three-bedroom home not more than $49,000. Must be nice residential or rural area. Urgent. Cash to you. Ben Greig 386-6164 or 598-3105.

MUST BE FAIRFIELD OR JAMES BAY
I have just sold my last listing in James Bay and am left with numerous people looking to relocate in these areas. Enquiries have been from 2 up to 4 bedrooms in the $45,000 to $55,000 range. If you are considering selling, please give me a call. Chris Greig, 386-6164 or 478-5953.

NEEDS GORGE OR MARIGOLD AREA
Langford couple want to relocate closer to town. They require 2 bedrooms plus a full height basement. Max. price $55,000. Call Chris Greig, 386-6164 or 478-5953.

URGENT
Business couple require 2 or 3-bedroom home with large garage or space to erect same. Prefer some nice residential area in town or reasonably close in. Up to $60,000. Ben Greig, 598-3105 or 386-6164.

DUPLEX FAIRFIELD JAMES BAY
Teacher and in-laws need good duplex of 3-Br. plus 1 or 2-Br. to $80,000 URGENT Call 386-6164. RICHARD WAGNER 385-5265.

WANTED
full bsmt. 3-bdrm home. Must have a finished rec room and ½-bath down, and the bsmt door going directly into the back yard. Up to $68,000. Louise Wiltermuth 477-6307 Office 386-6164.

UNIVERSITY AREA
Wanted — 3 bdrms plus 2 extra bdrms down in full bsmt. Two full bathrooms plus ensuite for big family. Call Ole Knudskov 598-2461 or 386-6164.

URGENTLY REQUIRED
For young family with $15,000 down. 3 bedroom Fairfield home of 1935-39 vintage. Good yard — to $60,000 — or
Character duplex up to $80,000 that will supply owner with 3-bedroom family accommodation. If you have for sale or are thinking of selling please call in confidence to TONY BROGAN 388-6275, pager 2471.

WANTED
Oak Bay 10-15-year-old home, 3 bedrooms on main, large lot, excellent condition, Large cash down available, or large lot in excellent location. For either of the above call in confidence to TONY BROGAN 388-6275, pager 2471 or CANADA TRUST, 595-5131.

A. E. LePAGE WESTERN LTD · REALTOR
1391 HILLSIDE
386-6331

WANTED
I have a purchaser who requires up to 2 acres of waterfront property with 2000 sq. ft., 3 bedroom home in Saanich Peninsula. If you can help me please contact
JOHN B. MACDONALD
386-6331 384-9160

REQUIRED
A home in the Uplands up to $150,000 cash. 3 bdrms.—den—family room are main requirements. This purchaser is serious but knowledgeable on current listings. If you have a home in this category please call: MARKIE MUNN or MARJ NAPPER at 598-3344.
JACK
JACK MEARS
OAK BAY REALTY LTD.

WE WILL BUY FOR CASH
If your home is suitable for rental and will show a return call the sales supervisor for a quick decision.
Wall and Redekop Realty
386-2911 or 386-2912

WANTED — RETIREMENT home, two or three bedrooms, under $56,000. 386-7521 IAN BOORMAN Res. 592-3335. Boorman Investment Co., Ltd. 1111 Government St.

DO YOU NEED TO SELL YOUR home in a hurry? Will pay immediate cash for older homes. Phone 652-1562.

PRIVATE
Moving to Victoria, require older reasonably priced hoome. I will purchase for cash. 479-2209.

270 EXCHANGE REAL ESTATE

1 MILE CIRCLE
19500 SQ. FT. LOT
$35,000 DOWN!!
Zoned Motel with 16 unit apartment style building presently plotted for 5 more units. Can net owner occupant $27,000 as apart-motel. Only 12 years old. Cement block. Appraised at $256,000 before expansion Sacrifice $235,000. Will take house or duplex as down payment. Vendors will carry second mortgage at first rates. FRANK WILLS at 598-3344.

1152 PALMER
ATTENTION NEWLYWEDS!!
Trade your car, camper, boat, lot, mortgage etc. as the down payment on this one bedroom "starter" house. Old but solid with part basement. Vendor will carry all financing. Call: FRANK WILLS at 598-3344.
JACK MEARS
OAK BAY REALTY LTD.

WISHING TO TRADE LARGE executive type home, on Peninsula, for home or property on Lower Mainland. $125,000 value. 652-5637.

1-BEDROOM CONDO WITH CASH for 2 or 3-bedroom home up to $48,000. Call after 5 or weekends. 479-7985.

271 LOTS FOR SALE

GORDON HEAD CHOICE LOT over 8,100 sq. ft. 477-2113.

271 LOTS FOR SALE

Park Pacific

DON'T JUST BUY A LOT! INVEST IN YOUR FUTURE AT

DEAN PARK ESTATES

CONSIDER THESE FEATURES
—PANORAMIC SEA VIEWS
—LARGE ½ ACRE PLUS SITES (15,000 SQ. FT. MINIMUM)
—FULL UNDERGROUND SERVICING
—WITHIN WALKING DISTANCE OF A NEW REC-CENTRE (UNDER CONSTRUCTION)
—PRICED FROM $34,500

ENTER OFF EAST SAANICH RD. BETWEEN McTAVISH AND DEAN PARK RDS.

SALESMAN ON DUTY 11-5 P.M. EXCEPT SUNDAY

For further information call:
GEORGE BLACK 382-2426
DEAN PARK SALES OFFICE 656-7041
J. B. YOUNG 598-1818
or
PARK PACIFIC INVESTMENTS 383-4124

SEABOARD PROPERTIES LTD.
7173 WEST SAANICH RD.
BRENTWOOD BAY 652-1141

BRENTWOOD BAY
Large, fully serviced building lots, sewered, storm drains, curbs, paved roads, street lights and underground wiring. Some seaviews, and treed — Price $28,000 to $35,000. Terms.
652-1141 Al Vickers 652-2257

Green Acres

3½ Percent
Exclusive Residential
HENDERSON REALTY
385-9741 (anytime)

BRENTWOOD LOTS
$28,500 EACH
All services underground. High lots only ¼ mile from Brentwood Bay on beautiful cul de sac.
LORNE PEASLAND 385-2026
BOB LANGTON 595-2067

P.R. B

P. R. BROWN AND SONS LTD.
"The People to See"

ESTATE SALE
Two lots located at Inverness and Ardmore in North Saanich. Near Coles Bay. Lot No. 1 is $32,500. Lot No. 2 is $31,500. Perc. tested. Exclusive. Call: Messrs. J. Evans or D. Wagner 385-3435 (24 hrs.)

LOT 50X120
REDUCED TO $24,900
SAANICH
Serviced lot with sewer, water, hydro etc. on McKenzie Avenue. Located across the street from Testing station and backing onto Reynolds High School. Terms available. MLS 19020.
RICK KINNIS 477-9394

STOP LOOKING
Let's build your new home on one of these nice lots located in Gordon Head. Your plan or we will help design. For any further information call:
KEN WRIGHT 598-2183
ARNOLD-MARR 477-6233
WESTMONT REALTY LTD.
920 Hillside
386-6796

LOTS of LOTS
To pick from in our new development at GORDON HEAD off TORQUAY DRIVE, priced from $30,000. Fully serviced and ready to build on. Call MR. GREENE 385-0795
PEMBERTON, HOLMES LTD.
384-8124
1000 Government Street

WANTED
Duplex Lots — City, Saanich, Peninsula, Esquimalt, Colwood, Langford.
Barry Bowes
388-6424 (Res. 383-1540)
BAYSHORE REALTY LTD.
1006 FORT ST.

CADBORO BAY
UVIC AREA
Last lot on dead-end street with firs and Arbutus, over 12,000 sq. ft., 75x164, at end of Sutton Rd., $37,500. Wilfred Davis 479-1667.
J. H. Whittome and Co. Ltd.
Royal Oak Branch

EXPERIMENTAL FARM
No blasting on this excellent half-acre property. Has water connection and percolation is good. Views to Sidney and Straits. Try your offer on $38,500.
BILL RATCLIFFE 656-4517
GORDON HULME LTD.
656-1154

2 VIEW LOTS
One at Shawnigan Lake and the other on West Coast Rd. $14,900 and $27,500. Contact Bill Kozak 386-6164 (res), 388-6611 Loc. 243, Castle Properties Ltd.

CLAYTON RD. ½ AC. TREED lot. Water available. Lovely area to build in. $43,000. MLS.
479-1667 Mary McGuire 479-7668
J. H. Whittome & Co. Ltd.
Royal Oak Branch

BUY NOW
Bigger lots (up to 9000 sq. ft.) for various style homes. Stones throw to the University. Phone Kasapi Construction Co. Ltd. 386-6191.

BY OWNER
Ardmore lot, just reduced, 1.03 acre in area of expensive homes, golf course and beach close. $33,900. 477-6935 before 5 p.m. — 479-6089 after 5 p.m.

ARDMORE
1 acre lot in lovely Ardmore on Saanich Peninsula fully treed call 656-4411.

GORDON HEAD LOTS, VARIOUS sizes, ideal location, close to schools, recreation, bus. Phone 477-5015, 477-4191. Sunday - Thursday.

SEAVIEW EASY CARE LOT IN good area of Gordon Head. Dead end street, oak trees. Call 592-7285 after 6.

TWO LOTS FOR THE PRICE OF one on Hyacinth Street, $26,500. Can build on one of the lots now. 595-4175 or 658-8785.

BEAUTIFUL BUILDING LOT IN prime area, mature trees, hedged and fenced, must sell immediately. 477-1650.

GORDON HEAD, BY RAQUET Club, Teakwood Rd., large lot, 62x157, in area of new homes on no through street. $33,500. 592-4491.

JAMES BAY, ZONED TOWNhouse, $65,000. Private. 384-5505.

271 LOTS FOR SALE

GORDON HEAD
6200 sq. ft. lot on Columbia ready for building. Vendor will consider all offers, trades.
Ross or Marion 477-9514, 388-6275 pager 2813 MLS
Century 21 Principal Properties Ltd.
4088 Shelbourne St.

CHOICE INVESTMENT
PORT TOWNSEND LOTS
$1800 EACH
Great holding property near water in city limits across straits from Oak Bay. Good access. Fast growing area.
Ross Butler 477-9111 or 388-6275 pager 2813
Century 21 Principal Properties Ltd.
4088 Shelbourne Street

BROWN BROS. on BLANSHARD
"People Helping People"

NORTH SAANICH
½ Acre with 126 feet frontage, nicely treed with cleared building site, country view, high, well-drained location in an area of expensive homes. Asking $34,000.
JOE RICKARD
656-1628 or 385-8771 (anytime)

WATER VIEW LOT
This may be the lot you have been waiting for to build your dream home. Situated on a quiet treed lane in a rural area this lot enjoys views of the water in the Island View Beach area. This large lot bordered by park is priced at $35,000 (Well is already in) to view this new MLS listing drive down Island View Beach Rd., left to Puckle to Lamont left to lot 5, Highcrest, or call:
LORRAINE HETT
386-2911 478-2430
Homefinders, Wall and Redekop

"PRESTIGE"
BEAUTIFULLY TREED
10,000 S.F.
¼ ACRE LOTS
Montford and Tiedemann off Ferndale.
All underground services.
Hurry — only a few left.
Another quality development of ISLAND ENTERPRISES LTD.
382-7251 or
Contact CANADA TRUST LTD.
GODFREY WALLS
Bus. 595-5171 Home 656-4891

0.93 ACRE
Well treed lot in Bradley Dyne-Ardmore area. 270'x150' gently sloping lot. Excellent building site. $35,000.
BRIAN SHARP
385-7761, 24 hrs. 384-8075, Pager 422
D. F. HANLEY AGENCIES LTD.

DOWNTOWN COMMERCIAL LOT
60'x120' zoned GA3 close to the Bay — $129,000. Lot next door available making a package 120'x120' — 14,400 sq. ft. New MLS.
385-7721 Cliff Salmond 477-3626
GARDNER REALTY LTD.

TWO LOTS
To unserviced lots on Densmore Road. These lots are 50x150 each. Well treed among nice homes and walking distance to bus and Camosun College. Drive by then call. Asking price $15,000 each or offers. MARK MACKENZIE 595-1596 or AL MATEO 658-5057 or 384-8001, he Royal Trust Co.

LOT
63x138 lot situated on high section of Gillie Rd. (Holland-Hastings area) owner leaving town must sell. Offers on $8,900. MLS 20650. For more information, call
477-0191 ART EVENS 658-8924
ROYAL TRUST REAL ESTATE

WILLIS POINT
So near and yet so serene. We have an excellent selection of lots ½, ¾, and acre, including waterfront from $28,000. Call Allan Klenman, T & C Realty, 382-7276 or home 592-9771.

SEA VIEW LOT
North Saanich, across the road from ocean. Has building permit and driveway. $23,900. Reasonable offers or trades considered. ROB DANIELSEN 595-4482 or CANADA TRUST 595-5131.

BUILDERS
Here is a large level lot with valley views and on sewer for $29,000. Considerable landscaping in. BUD HUDSON 479-3849, 385-9741 or car phone YR9-7956.

GORDON HEAD
Fully serviced large lot on new cul-de-sac in new area, parks and schools nearby, financing to responsible buyers, 592-6231 or 592-6367.

50'X120' PARTIALLY SERVICED building lot. Kalitan Rd. near Deep Cove Marina. $19,000. 479-2478.

1 ACRE TREED, LEVEL BUILDing lots in the Shawnigan Lake Village. $17,900 and $18,900. 743-2607.

CORDOVA BAY
Panoramic 180 degree sea view lot. $42,000. 383-2702.

SHAWNIGAN LAKE — TWO EXcellent recreation lots, $7,500 each. After 4:00, 479-2471.

ARDMORE, 1 ACRE, PERC tested, $37,500 or offers. Terms. 479-8039.

LANSDOWNE SLOPE
50x120, $31,000. 656-6418 or 652-2116.

273 PROPERTY FOR SALE

2.6 ACRES
FLAT GRASSLAND
CABIN
Walking distance to Sooke Village. Drive by 1912 Mapel Avenue in Sooke. Asking $42,500. MLS 20892.
TIM HOSKIN 384-8001
The Royal Trust Co.

BY OWNER. 4.81 ACRES. MOSTly cleared and sand, near Elk Lake. Cosy, 2-bedroom home and other out buildings. Full details 658-5518.

2.11 ACRES. ONLY 870 FEET away from the Shawnigan Public Beach. Complete privacy. Mobile home permitted. Reduced to $21,900. 743-2607.

.97 ACRE. ARDMORE, LIGHTLY treed, level lot, $36,000. 479-9891.

274 PROPERTY WANTED

WANTED
Townhouse zoned or townhouse potential sites in Victoria, Esquimalt or Saanich.
Barry Bowes
388-6424 (Res. 383-1540)
BAYSHORE REALTY LTD.
1006 FORT ST.

Apartment Land Wanted
Large or small sites. Zoned or with reasonable chance of rezoning. Diamond Developments Ltd., 388-6100, 24 hrs.

SECLUDED HOMESITE
4.41 TREED ACRES
Tall trees and a sunny cleared homesite combine to make this the ideal property for your dream house! Privacy is assured on this 4.41 acre property, yet it is within the 6½ mile circle. $61,500. MLS. 19983.
DALE YOUNG
477-0191 477-7388 (pager 178)
Royal Trust Real Estate

URGENT
Wanted, building lots or acreage for local builder. What have you?
DEAN ELLIOTT or PHIL SIMPSON
383-7339 386-7521 595-1863
BOORMAN INVESTMENT CO. LTD.
1111 Government St.

S X S DUPLEX
Completely renovated 2 BR, LR, kitchen, 4-pce. bath each side. Common laundry room wired for washers and dryers. Price includes 2 stoves and 2 fridges, separate heating units. Asking $62,500.
477-1841 TARA BHALLA 382-8879
BLOCK BROS. REALTY LTD.

274 PROPERTY WANTED

APT. SITE
Builder requires 10,000 to 100,000 sq. ft., even more for immediate development. Phone now, Kasapi Construction. 386-6191.

280 ACREAGE FOR SALE AND WANTED

OPEN HOUSE
Sat. 1:30 - 4:30 P.M.
1552 Burnside Rd.
HORSE SENSE
is all you need to see the value in this 4-bedroom home and stables set on 4 acres so near town. MLS 19124.
NORMA OR HAZEL
386-2911
Homefinders, Wall & Redekop

BROWN BROS. on BLANSHARD
"People Helping People"

PROSPECT LAKE
18.5 Acres — $59,900
30 Acres — $85,000
Not in land freeze. A naturalist's paradise of treed seclusion. Invest in land.
GEOFF SINGLETON
592-1429 or 385-8771 (anytime)

ELK LAKE PENINSULA
NEARLY 5 ACRES
Located above north end Elk Lake. Beautifully situated. Peace and quiet. $85,000. MLS. Call:
JOHN HOLMES at 386-7521

GOLDSTREAM PARK
NEARLY 3 ACRES
Very intriguing. Quiet rugged. But beautiful. Has drilled well. Just one mile from Goldstream Park Bridge. $33,900. MLS. Call:
JOHN HOLMS at 386-7521
BOORMAN INVESTMENT CO., LTD.
1111 Government St.

FANTASTIC
—5 acre properties in Saanich
—great potential
—minutes drive from City
—Build your dream home now and wait
—When this fast expanding area demands a change from 5 acre minimum to smaller lot sizes. What an investment!
—Nice choice from $56,000-$73,000
Coastland Estates, 479-2150 or 479-9486

EAST SOOKE
LESS THAN $1,000 AN ACRE
137.6 acres of forest, bounded on three sides by East Sooke Park, with a pond and stream. A lovely property for a country estate or it could be subdivided into 10 acre estates — an excellent investment opportunity. Call JAY HINTON 652-1364 or 592-2431 Lansdowne Properties Ltd.

285 UP-ISLAND PROPERTIES

PARKSVILLE
WATERFRONT
A. Executive home 2-bedrooms, 2 baths, sunken living room with fireplace. Many specials including heated pool and 140 ft. lovely beach. $125,000.
B. Summer home 1200 sq. ft. with 3 bedrooms. Over 350 ft. of walk on beach. $125,000.
ACREAGE
A. Hobby farm 11.28 acres all fenced. Buildings in excellent condition with home, barn, slaughter house, workshop and others. Well pre priced at $89,000.
B. In village 2.65 acres with sewer and water paid. Well treed. Next to industrial area. $31,900.
C. Island Highway 1.23 acres with small 3-bedroom home and other buildings. Industrial area. $52,000.
For further information contact Mary Campbell personally at Nanaimo Realty Co. Ltd., 17 Church Street, Nanaimo, B.C. at 754-2311 or evenings 468-7485 or leave message.

VANCOUVER ISLAND SPECIAL
MYSTERY BEACH — RECREATION — RETIREMENT — INVESTMENT
For as low as $149 DOWN and $149 MONTHLY. Beautifully treed ½ acre lots on gentle slope, located 25 miles north of Qualicum Beach — over 2,000 feet of natural ocean-front park adjacent for your enjoyment of boating, fishing, oysters, swimming or just watching a beautiful sunset. All lots on village water system and paved roads. Priced from $14,900 with excellent terms available and discounts for all cash. For information contact Dave McLaughlin personally at Nanaimo Realty Co. Ltd., Box 518, Nanaimo, B.C. at 754-2311 or eves. 753-5847.

WATERFRONT ACREAGE
350 ft. waterfront in Dolphin Beach, near Parksville, 1½ acre lot on a point with sweeping view across Georgia Strait from Mt. Baker to Texada Island. Secluded, private and comparable to owning an island, with drive to convenience. Parklike with Oak and Arbutus trees. Water system, blacktop road, near Marina. Priced under $200 per foot of frontage at $65,000. To view, call Allan Armstrong, Dolphin Agencies Ltd. Parksville, B.C. Phone 468-7628 or 248-6156.

MILL BAY
Duplex SxS $75,900
That's right—$75,900 on over 1 acre of treed seclusion in picturesque Mill Bay. One year old — 3 bedrooms each side and full basements with drive-in garages and very good revenue. A great investment in a rapid development area. MLS 19302. Call:
DOUG POWELL
386-2911 or 388-7652
Homefinders, Wall and Redekop

YOUR PERFECT HUNTING OR vacation headquarters is waiting for you on Buttle Lake, North of Campbell River. A large cabin with beautiful view of the lake, 147 ft. of lake frontage, a small bay for boating and swimming. Very affordable at $19,900. To indulge in this chance of a lifetime call Harper Baikie at Coastland Realty, 287-7161 or res. 923-6990, or write to P.O. Box 370, Campbell River, B.C.

PARKSVILLE
20 ACRES
Beautiful treed, level land, near Englishman's River Falls. Paved road and hydro, $66,000. See signs this weekend.
JACK BETTS, 477-4042 or 385-2481

Waterfront Home
Beautiful 1,600 sq. ft. home, level sandy beach. Price reduced to $85,000 until 5th of December, 1976, for special reason. Hurry on this one, call E. C. Ted Kerr, evenings 752-6227 or Block Bros. 248-6115.

LOG HOME
Brand new two bedrooms, Franklin Fireplace. Well insulated, unfinished basement, heavy wiring, drilled well. Located South Wellington. Full price: $21,000. Phone 246-3702, Chemainus.

FOURPLEX — NANAIMO
Choice area near Hospital. Modern 4-year-old, W-W carpet, fridge, and ranges. Full tenancy. Top return on investment. Sale price, $87,500.00. Possible financing. Tel. 758-3685.

COWICHAN LAKE
3 logged acres with unfinished house only $23,900. BRIAN RIPLEY 598-5643 Lansdowne Properties, 592-2431.

5 ACRES
Approx. 8 miles from Duncan. Not rock. Asking $29,900. Quickly call Irene Dalziel 477-6380 or 386-6164, Castle Properties Ltd.

PEARSON/JOHNSTONE & ASSOCIATES LTD
BOX 399, PARKSVILLE, B.C.
248-3216 752-6964

2¼ PARKLIKE ACRES, TOP quality 3-bedroom ranch home, stream, outbuildings, many extras. Near Mill Bay. $74,500. Phone owner, 743-2938.

SHAWNIGAN LAKE
Waterfront, southeast end with cottage, beach and wharf. $43,500. 112-743-5151.

285 UP-ISLAND PROPERTIES

GET AWAY FROM IT ALL
Three-bedroom, nobasement home located at the end of quiet cul-de-sac in Shawnigan Beach Estates. A green-belt area runs across the backyard. "Life membership in the Shawnigan Lake Country Club." Well priced to attract your offer at only $47,500. Call Martin Wall at Whittome's Hwy. Office in Duncan, 748-0381 or evenings 746-6554.

SHAWNIGAN LAKE
Located in a quiet residential area. Good three-bedroom, ¾-basement home, attractive rock fireplace in the living room, ensuite, large fenced lot will accommodate children or pets. Realistically priced at $51,900. To view phone Martin Wall at Whittome's Hwy. Office in Duncan, 748-0381 or evenings, 746-6554.

SECLUDED ACREAGE
Secluded 2.79-acre lot at the end of a quiet no-through paved road with view of Saanich Inlet and Gulf Islands. Call Martin Wall at Whittome's Hwy. Office in Duncan, 748-0881 or evenings, 746-6554.
J. H. Whittome & Co., Ltd.

PANORAMIC VIEWS
ATTRACTIVE HOME
You won't believe how magnificent the views are from this 2-acre property located at Cherry Point, until you see it for yourself. Placed on a ridge, it overlooks Satellite Channel, the island, Mt. Baker and the mountains both to the south-east and north of the island and mainland. The house has 3 bedrooms, large family kitchen with dining nook and built-in oven, range and dishwasher. Full basement all finished with rec. room. Fireplace and bathrooms both up and down. Asking $79,500. Call Vera Auchinchie at Whittome's Hwy. Office in Duncan, 748-0381, or evenings 746-6509.
J. H. Whittome & Co., Ltd.

ACREAGE FROM $275 DOWN AND $275 MONTHLY
Five acre parcels with lots of trees, close to lakes, river, streams and not far from skiing area. Good country atmosphere. Priced from $27,500 and up. To view call L. L. Bosetti at Nanaimo Realty Co. Ltd., 17 Church Street, Nanaimo, B.C. at 754-2311.

DOLPHIN BEACH
Near Parksville
Newly developed lots, some adjacent to parks, others with great ocean view. Priced from $8,950.00 with terms available. Also, one waterfront lot at $35,000. — 130 ft. frontage, 0.8 acres. Contact Allan Armstrong, Dolphin Agencies Ltd., Parksville, B.C. Phone 468-7628 or 248-6156.

LADYSMITH AREA
Lovely country lot ready for building or trailer home. Should have ocean view. 3.13 acres for only $16,500. Financing available. PETER TER VEER 384-8001 or Res. 479-1588. The Royal Trust Co.

EAGLE REALTY LTD.
Box 1060, Parksville, B.C.
Telephone 248-6191

1.19 ACRES — DUNCAN AREA, water, treed, close to schools, $27,000. 746-7918.

290 FARMS FOR SALE AND WANTED

10 ACRES FARMER'S PARADISE
Described by the Saanich Municipality as some of the richest agricultural land in the municipality, could easily be converted to grazing land. Near Elk Lake. Priced right $95,000 for info. Call GERRY FINNIGAN 383-4739 or 386-6164 (24 hrs.). Castle Properties Ltd.

293 GULF ISLAND PROPERTIES

SINCE 1887
Pemberton, Holmes Ltd.
GULF ISLAND BRANCH
Box 929, Ganges, B.C.
537-5568

SALT SPRING ISLAND UNIQUE COUNTRY ESTATE
OVER 160 ACRES — incl. privately owned Lake. Property almost equally divided into commercial, agricultural and rural residential. Large main residence, several rentable cottages and houses. Various outbuildings. Excellent development potential. $650,000. Good Terms
J. DALE NEILSON (Days) 537-5568
(Evenings) 537-5161
A. G. BOULTON (Days) 537-5568
(Evenings) 537-2624

LOT THAT MUST BE SOLD
MAYNE ISLAND
SURFSIDE PARK
(near ferry)
Rocky but potential lot — either for holding or living. All services except septic tank. Owners in Edmonton and must sell — Located on Woodale Rd., $8,500. 1st cul-de-sac. Call Sue Warke, 479-7725 or Castle Properties, 386-6164.

GULF ISLANDS
Excellent property for investment. Nicely treed and sloping half-acre lot on piped water. It's a beauty to build your future retirement home. Asking $12,000. MLS.
Bill Datcliffe 656-4517
BILL RATCLIFFE 656-4517
GORDON HULME LTD.

BEAUTIFUL SMALL COTTAGE, Salt Spring Island, 1 year old. All electric heated. Fridge, stove and furniture. Approx. ½ acre in Long Harbour on no through road to beach. Must be sold. Reduced from $28,000 to $24,000. Owner 479-5400.

Gabriola Island
2-bedroom cottage on 1 acre. Wall to wall carpet, electric heat, good well. 112-521-7469.

NORTH PENDER
Lots, homes, acreages. Ted Dever 629-3371, 629-3434. Macaulay, Nicolls, Maitland. 926-6811.

GABRIOLA ISLAND, VIEW LOT. Whalebone Heights. Lot 74. $15,000. (112) 247-9376.

294 MAINLAND AND OUT OF PROVINCE PROPERTIES

LAKEFRONT
OVER 14 ACRES
Close to Smithers. Perfect camping, hunting and fishing area. $24,500. Call:
JOHN HOLMES AT 386-7521
BOORMAN INVESTMENT CO. LTD.
1111 Government St.

19.5 ACRES INLAND FARM — located near Enderby, close to Vernon and Kelowna. Good Hay. 5-bedroom farmhouse in excellent shape. Over-size barn. A giveaway at $75,500. Call Sue Warke Owens, 479-7725, Connie Weyler, 592-1961 or Castle Properties, 386-6164.

LAKEFRONT LOT — CRANBROOK — 120 ft. frontage situated amongst permanent homes. 4 miles from town, asking $21,000.
Roselle Jackson
598 1093 388-4271
J. H. WHITTOME & CO. LTD.

DAWSON CREEK. 160 ACRES, creek, some cultivated land $12,500 only $2,500 down. 2496 Glenview Ave., Kamloops, B.C. 376-7391.

HOW TO WRITE A GOOD CLASSIFIED ACTION AD

1—IT'S BEST to start your ad with the name of the article or service you have to offer. If you have an apartment, room etc., for rent, or property for sale; start your ad with the location.

2—BE CLEAR. Readers respond more quickly and favorably when given complete, definite information. Always include the price in your advertisement.

3—MAKE IT EASY for the reader-prospect to reach you. Always give your telephone number or your name and address. If you do not have regular hours, state a preferred time for the prospect to get in touch with you.

4—PLAY SAFE. You get the greatest reader attention by using consecutive insertions. A six-day order is best and costs less, and you can, of course, stop your ad as soon as you get the results you want. You pay only for the days your ad appeared. Lower yearly rates are available to those who wish to keep their services or products before the public.

5—PLACE YOURSELF in the reader's position and ask yourself what you want to know about your offer. The answer you give will make a good Want Ad.
Don't allow the reader to speculate.

6—GIVE YOUR PROSPECT every inducement you can with good copy. Classified action ad readers have the money and are already interested in buying the merchandise or service you have to offer; the details and information you give are the most important.

8—TO PLACE YOUR AD, call 386-2121, your direct line number to fast Want Ad action. A courteous, efficient advisor will be glad to help you word and place your order. And remember, Classified Action Ads afford you the most complete coverage. Telephones are open 8:00 a.m. to 6:00 p.m. for you daily, Monday through Saturday call:

386-2121

Flattering!

Printed Pattern 4853

SIZES 34-48

by Anne Adams

Easy-sew overblouse, pants. Printed Pattern 4853: Women's Sizes are 34 (38-inch bust with 40-inch hip); 36 (40 bust, 42 hip); 38 (42 bust, 44 hip); 40 (44 bust, 46 hip); 42 (46 bust, 48 hip); 44 (48 bust, 50 hip); 46 (50 bust, 52 hip); 48 (52 bust, 54 hip).

Send $1 for each pattern — cash, cheque or money order. Add 25 cents for each pattern for first-class mail and handling. Send to: **Anne Adams, Pattern Dept., 60 Progress Ave., Scarborough, Ontario M1P 4P7.** Print plainly size, style number, your name, address.

150 styles — lots of Quick Easies — in our NEW FALL-WINTER PATTERN CATALOG! Jumpsuits, tops, pants plus Total Wardrobe patterns. Free pattern coupon. 75c
Instant Sewing Book $1.00
Sew + Knit Book $1.25
Instant Money Crafts $1.00
Instant Fashion Book $1.00

Owl and Butterfly

7213

by Alice Brooks

Show off plants the new way with this unique pair. Bright butterfly and owl hanging planters are clever hostess gifts, bazaar sellers. Quick crochet of rug yarn; foundation is all shell stitch. Pattern 7213: easy-to-follow directions.

Send $1 for each pattern — cash, cheque or money order. Add 25 cents for each pattern for first-class mail and handling. Send to: **Alice Brooks, Needlecraft Dept., 60 Progress Ave., Scarborough, Ontario M1P 4P7.** Print plainly pattern number, your name, address.

Value! 225 designs to choose from in NEW 1977 NEEDLECRAFT CATALOG! 3 free patterns inside. Send 75¢ now!
Stitch 'n' Patch Quilts $1.25
Crochet with Squares $1.00
Crochet a Wardrobe $1.00
Nifty Fifty Quilts $1.00
Ripple Crochet $1.00
Sew + Knit Book $1.25
Flower Crochet Book $1.00
Hairpin Crochet Book $1.00
Instant Crochet Book $1.00
Instant Macrame Book $1.00
Instant Money Book $1.00
Complete Afghans #14 ...... $1.00
Easy Art of Needlepoint $1.00
Complete Gift Book $1.00
Book of 16 Quilts #1 ...... 60¢
Museum Quilt Book #2 ...... 60¢
15 Quilts for Today #3 ...... 60¢
Book of 16 Jiffy Rugs ...... 60¢
12 Prize Afghans #12 ...... 60¢

Deaths and funerals

305 DEATHS and FUNERALS

DALE—In Victoria on November 18, 1976, Amanda Catherine Dale in her 95th year; resident in Victoria since 1929. Widow of W. L. Dale, she is survived by 4 daughters, Mrs. Laura Rosenburg, Mrs. Evangeline Miller and Mrs. Kathleen Reston of Victoria and Miss Eleanor Wells of Edmonton; 3 sons, Edmund of Burnaby, Bill and Vic of Victoria; 16 grandchildren; 5 great-grandchildren; 7 sisters and a brother in Ottawa. She was also predeceased by her eldest daughter, Mary Elizabeth Gentleman in May 1968.
PRIVATE funeral service in the FAMILY CHAPEL of McCall Bros. (No flowers by request).

OATMAN—E. Ross Oatman, late of Kelowna, B.C. passed away November 8, 1976, at the age of 78 years. Survived by his wife, Wilma, Kelowna; 3 daughters, Mrs. Ted (Frances) Watkins, Vancouver; Mrs. Ken (Marilyn) Marshall, Nakusp; Mrs. Don (Irene) Foster, Edmonton; 9 grandchildren; 1 brother, Wilfred, Springford, Ont. Mr. Oatman was with the Royal Bank in Victoria in 1920 and with the Provincial Government Service in Alice Arm, Anyox, Stewart, Grand Forks and Kelowna, where he retired as Government Agent in 1963. He was a 50-Year Member of the Royal Canadian Legion and a member of Prince Charles Lodge, No. 153, A.F. & A.M., Kelowna. Services were held Friday, November 13 in Kelowna.

MITCHELL — On Nov. 15, 1976, at Vernon Jubilee Hospital, Vernon, B.C. Margaret J. B. Mitchell, formerly of Winnipeg.
Funeral service and burial to be in Winnipeg.

MURPHY — In Victoria, B.C., on November 17th, 1976, Mr. Russell Brian Murphy, aged 35 years. Born in Edam, Saskatchewan, and a resident of Victoria for the past 27 years, late residence 2623 Quadra St. He leaves his sons, Glen and Craig, Courtenay, B.C.; daughter, Erin, Courtenay; mother and father, Pat and Irene Murphy, New Westminster, B.C.; brother, Patrick, Chatham, New Brunswick, and sister, Mrs. G. (Diane) Corbin, Langford, B.C.
Prayers will be offered in Sands Mortuary Limited "Memorial Chapel of Chimes" on Sunday, November 21st, 1976, at 7:00 p.m. Mass will be celebrated Monday, November 22nd, 1976, in the Queen of Peace Church, 849 Old Esquimalt Rd. In lieu of flowers Mass Cards would be appreciated. Rev. Father M. J. MacNamara celebrant.
SANDS — VICTORIA

ROSE—In Victoria, B.C. on November 17, 1976, Polly Rose, aged 79 years of 1415 Haultain St., late of Chula Vista, California. She is survived by 2 sons, Melvin Mackie of Calgary and William Mackie of Victoria; 4 grandchildren; 1 brother, James Smith of Calgary.
PRIVATE funeral service in the FAMILY CHAPEL of McCall Bros. (Flowers gratefully declined).

SCHULZE—Alfred of Victoria, B.C. at Royal Jubilee hospital on Nov. 17, 1976, age 75 years.
Memorial service will be held Sat., Nov. 20th at 3:00 p.m. in the chapel of FIRST MEMORIAL, 4725 Falaise Dr. (Royal Oak). Cremation. Flowers or contributions to a charity of your choice, if desired. Arrangements through the Memorial Society of B.C. and First Memorial Services Ltd.

TRAPP — A memorial service for Leonard Vaughan C. Trapp will be held at 2 P.M., Monday, November 22, 1976 at Sequim Presbyterian Church, Sequim Washington. He was born May 27, 1944 in Havordwest, Wales. Survived by his wife Aileen, son Vaughan, and daughter Sheila. Parents Paul and Jo Trapp and sister Sheila.
Vaughan was golf Pro at Peninsula Golf Club, Port Angeles, for two years and then Dungeness Golf Club, Sequim. He recently won the Washington P.G.A. Championship. He was a member Victoria-Columbia Lodge No. 1 AF&AM.

308-A CARDS OF THANKS

We wish to express our sincere thanks to our many relatives and friends for their sympathy cards and the many donations to the Heart Fund in the sudden loss of our beloved wife and mother, Marie Louise Cummins. Many thanks to Dr. James Fowler and Colwood RCMP. — Pat Cummins and Family.

Mrs. Mary Bridgewood and family wish to thank their relatives, many friends and neighbours for their kindness, sympathy and help received during the sudden passing of a loving husband and Dad, Bill Bridgewood.
"Home is the Hunter."

Mr. Tony Skrzipek and family wish to thank their many friends for their kindness, sympathy, and help received during the recent passing of their wife, mother and sister, Mrs. Olga Skrzipek.

We would like to take this opportunity to thank all who were so kind during our recent loss. —Mrs. Nora Tweedie, Bob, Rick and Trevor.

309 IN MEMORIAM

HOLMES — In Loving memory of my dear husband, Joseph C. Holmes who passed away November 19, 1969, also son Cecil C. Holmes, January 13, 1974. Treasured memories.
—Always remembered by his loving wife Dorothy, daughter Margaret and family.

JAMIESON — In loving memory of W.G. (Slim) who passed away Nov. 19, 1971.
Gone is the face we loved so dear
Silent the voice we loved to hear.
—Sadly missed, Gus and Vilma Passmore, the boys, and Mom Sjoberg.

THEY SHALL GROW NOT OLD, AS WE WHO ARE LEFT GROW OLD, AGE SHALL NOT WEARY THEM, NOR THE YEARS CONDEMN. AT THE GOING DOWN OF THE SUN, AND IN THE MORNING, WE WILL REMEMBER THEM.
WITH GRATITUDE, SANDS.

310 FUNERAL DIRECTORS

Sands
SERVING VANCOUVER ISLAND
WE CARE
Dedicated to service
Sensible Prices
SANDS FUNERAL CHAPELS
VICTORIA 388-5155
SIDNEY 656-2932
COLWOOD 478-3821
DUNCAN 746-5212
LADYSMITH 245-2331
NANAIMO 753-2032
Your seven community Chapels, Independently Family Owned and Controlled. Sands since 1912.

Hayward's Thomson & Irving
Funeral Chapels
1625 Quadra St.
384-2612 — 386-3505

CUNNINGHAM FUNERAL CHAPEL
1155 Fort Street
Phone 384-5512 or 384-8626
Offering dignified moderate service for all. Geo. S. Cunningham, owner, manager.

FIRST MEMORIAL SERVICES
Serving the Public and Exclusive Undertakers for the Memorial Society of B.C. 658-5244.

310 FUNERAL DIRECTORS

McCall's
PRIVATE SERVICES
ROSE, Mrs. Polly
DALE, Mrs. Amanda Catherine
FRIDAY
GRAHAM, Mr. Leo James
MASS
10:00 a.m.—ST. ANDREW'S CATHEDRAL
HOPE, Mrs. Sylvia G. J.
1:00 p.m.—LUTHERAN CHURCH OF THE CROSS
FLUNEY, Mrs. Katherine E.
2:30 p.m.—FLORAL CHAPEL
TO BE ANNOUNCED
SIHOTA, Mr. Harl
McCALL BROS.
Floral Funeral Chapels
385-4465

NSM NATIONAL SELECTED MORTICIANS
VICTORIA, 388-5155
SIDNEY, 656-2932
COLWOOD, 478-3821
DUNCAN, 746-5212
LADYSMITH, 245-2331
NANAIMO, 753-2032
Removal And Service Arrangement
Covering Vancouver Island
A Division of Sands

IFC INTERNATIONAL FLIGHT CARE
Specializing in forwarding to or from anywhere
WORLD WIDE FUNERAL INFORMATION SERVICE
call collect or cable
"Mortuary Victoria"
A Division of Sands

311 MONUMENTALS

STEWART MONUMENTAL Works Ltd.
ESTABLISHED 1896
Memorial of Distinction
Marble fireplace and tabletops
1403 May St. 384-3457

MORTIMER'S MONUMENTS
633 DAVID ST. 383-6421
ESTABLISHED 1877
"The Finest in Craftsmanship"

313 MISCELLANEOUS

IN MEMORIAM DONATIONS to be used exclusively for CANCER RESEARCH should be directed to CANADIAN CANCER SOCIETY 857 Caledonia Ave., Victoria.

TO PLACE YOUR CLASSIFIED AD PHONE DIRECT 389-2121

Welcome to the GRAND OPENING of COWICHAN COUNTRY AUCTION
formerly known as DUNCAN FARMER'S AUCTION
(3 miles south of Duncan —Island Highway)
ON SUNDAY NOV. 21st at 1 P.M.
NEW PROPRIETOR MARG (MAGGIE) CUMMINGS
AUCTIONEER-ED MOODIE
DON'T MISS OUR FIRST AUCTION OF ANTIQUE and FINE QUALITY HOUSEHOLD FURNITURE
1966 BUICK SKYLARK
11-19

FIRE BROUGHT TO THE CHIEF

View Royal fire chief Frank Bell has no trouble extinguishing a fire Thursday.

He didn't even have to leave the hall because the fire was brought to him under police escort.

Colwood RCMP Const. Dave Coupland was driving on the Island Highway towards Sooke when he noticed smoke coming out of the back of a pickup truck travelling in the opposite direction.

Coupland turned his car around and stopped the truck.

Driver Stanley Davies, of Sooke, took a look then leaped back in and drove to the View Royal fire hall with the police car, siren blaring and red light flashing, leading the way.

Bell climbed in the back of the truck and put out the blaze with a portable fire extinguisher.

Antiques worth about $1,000 in the back of the truck were damaged by the blaze.

Cause of the fire is not known.

Construction Shows Drop

Building permits in the regional district outside the four core municipalities totalled $2.3 million in October, down from $3.9 million in the same month a year ago.

The biggest drop came in Sooke where only $292,000 worth of permits were issued, down from $1.5 million the previous October.

Other areas where totals were below 1975 levels include Langford, Colwood, Salt Spring Island and Galiano Island.

Metchosin permits totalled $610,000, up from $391,000 and View Royal permits totalled $71,000, up from $11,000.

Construction activity in 1976 is ahead of the 1975 level for the first ten months, however. Total permits in 1976 so far has hit $29.5 million, up from $23.1 million.

French Air Plan Rejected

A ministry of transport report on bilingualism in air traffic control has been rejected by the executive of Canadian Air Traffic Control Association meeting here.

President Jim Livingston said CATCA received a copy of the report last Friday, studied it and heard representatives of the transport ministry before making their decision.

Members are not satisfied that safety would not be jeopardized by the use of Fenmch in controling aircraft using St. Hubert airport, near Montreal, considered among the busiest airports in Canada.

A commission of inquiry examining the bilingualism question will now determine what is safe procedure, Livingston said.

The MoT report was prepared by the administrator of the Canadian Air Transportation Administration.

If his recommendation is accepted by the inquiry commission, Transport Minister Otto Lang intends to implement bulingualism for air traffic control at St. Hubert.

Livingston pointed out the minister has said he would treat the international airports at Dorval and Mirabel the same as St. Hubert.

Bilingualism is supported by a group of Quebec controllers, Les Gens de l'Air, in deadlock with CATCA.

"Our position is that no decision should be made (by Lang) until the final report is in," said Livingston, referring to the conclusions reached by the commission of inquiry.

Of Lang's intention to go ahead, Livingston said, "We consider it breaking the agreement of last spring."

The association will take no militant steps at least until next year. Besides being under injunction until the end of 1976, CATCA is in contract negotiations and does not wish to introduce the bilingualism issue.

Two Killed At Cowichan

LAKE COWICHAN — Two Lake Cowichan residents died in to separate accidents Tuesday.

Peter Epp, 63, sustained fatal injuries when his pickup truck collided with another vehicle two miles east of here on the Cowichan Lake Highway. The driver of the other vehicle, Robin Woodward, also of Lake Cowichan, suffered arm injuries.

Arnold Rolney Edgar died as the result of a wound caused when a gun discharged accidentally while he was duck hunting with his brother Gerald, 26, on Nitinat Lake.

He was pronounced dead on arrival at the Cowichan District Hospital in Duncan.

The incident occurred at about 8:30 a.m.

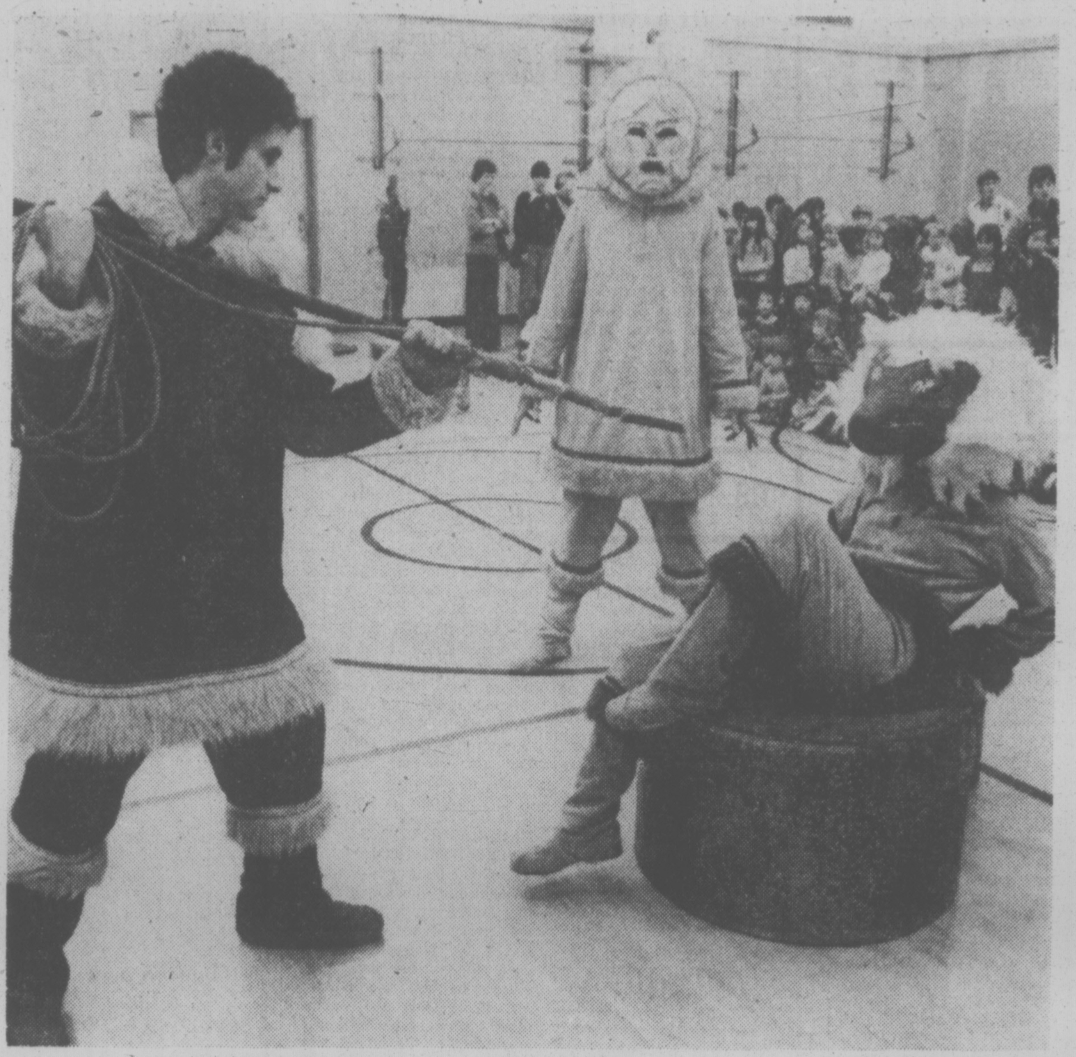

PUPILS WATCH as Inook (Miles Cohen) hunts the Arctic Fox (Kathleen Hildebrandt) while Spirit of the Ice (Robert Webber) looks on. The scene is from the play Inook and the Sun, the Bastion Youth-tour production which will be presented as a birthday celebration Saturday at McPherson Playhouse. The program will be rounded out with a concert given by young Conservatory of Music students. The concert is at 1 p.m. followed by the play. Anyone who has a birthday on Saturday should let Bastion know and special treats will be included. Tickets are available at McPherson box office. (Lloyd Begg photo)

Ignore Pressure —Mayor

Central Saanich Mayor Jean Butler said today she has an obligation to represent all municipal voters and not just a vocal minority using pressure tactics.

She was responding to criticism at an earlier all-candidates meeting that she is hedging her position on a partnership with North Saanich and Sidney in building a peninsula recreation centre.

Mayor Butler said at the meeting she would take a position, along with all other voters when they cast a referendum ballot Saturday.

Today she said she is obligated to make ratepayers aware of the significant costs the municipailty is facing — in water system, a hospital addition, schools and a new police and firehall — all of which will be reflected in higher property taxes.

She is also committed to keeping taxes as low as possible, she said. With ratepayers aware of the facts, she will respect their wishes and do her best to make a shared recreation centre a viable and efficient operation if the vote Saturday favors it.

RE-ELECT
Bob Ellis for Alderman
and Regional Board Director

The Corporation of the District of Oak Bay

Tenders for the supply and delivery of one half-ton Pickup Truck will be received by the Corporation to 12 noon, November 25, 1976. These tenders will be opened in public at this time. Specifications may be obtained from the undersigned. The lowest or any tender will not necessarily be accepted.

D. L. Brown,
Purchasing Agent.

NOTICE TO CREDITORS AND OTHERS
IN THE MATTER OF THE ESTATE OF ANNIE LOCKHART BLAKEY, ALSO KNOWN AS ANNIE BLAKEY, DECEASED.

CREDITORS and others having claims against the Estate of ANNIE LOCKHART BLAKEY, deceased, formerly of 1015 Joan Crescent, in the City of Victoria, in the Province of British Columbia, are required to send full particulars of such claims to The Royal Trust Company, c/o No. 201-2067 Cadboro Bay Road, Victoria, B.C., on or before the 13th day of December, 1976, after which date the Estate will be distributed having regard only to claims that have been received.

JOHN B. E. GOULT, ESQ.
Barrister and Solicitor
No. 201-2067 Cadboro Bay Road
VICTORIA, B.C
Solicitor for the Executor

CANADA DEPARTMENT OF TRANSPORT PACIFIC AIR SERVICES REGION

SEALED TENDERS, addressed to the Department of Transport, Regional Manager, Construction Services, 739 West Hastings Street, Vancouver, B.C., V6C 1A2, and marked, "Tender for the Installation of Low Intensity Approach Lights on Runway 08 and related work at Victoria International Airport, B.C.," will be received up to 3:00 P.M., PST, December 9, 1976.

Plans, specifications and other tender documents may be examined at the office of the undersigned, 7th Floor, 549 Howe Street, Vancouver, B.C., and copies obtained on deposit of a certified cheque for $25.00 made payable to the Receiver General for Canada.

Plans and specifications will also be on display at Amalgamated Construction Association of B.C., 2675 Oak Street, Vancouver; Construction Plan Services, 3785 Myrtle Street, Burnaby, B.C.; and Construction Association of Victoria, 1075 Alston Street, Victoria, B.C.

H. A. STEVENSON,
Regional Manager,
Construction Services,
Canadian Air Transportation Administration.
TELEPHONE: 666-3569
TELEX: 04-54320

THE CORPORATION OF THE DISTRICT OF NORTH COWICHAN CONTRACT FOR CONSTRUCTION AND CONNECTION TO EXISTING SEWERS OF THE BERKELEY PUMPING STATION CALL FOR TENDERS

Sealed tenders clearly marked "Tender for Construction and Connection to Existing Sewers of the Berkeley Pumping Station" will be received by the Corporation of the District of North Cowichan at 7030 Trans-Canada Highway, Duncan, B.C., up to 10:00 a.m. local time of December 14, 1976. They will be opened in public at that time and date.

The work consists of the construction of a cast in place sewage pumping station in The District of North Cowichan and installation of sewage pumps and related equipment supplied by the Corporation and connection of the station to existing sewer lines.

Specifications, General Conditions of Contract, Form of Tender and all other documents and drawings may be seen on or after November 22, 1976, at the offices of The corporation of the District of North Cowichan, 7030 Trans-Canada Highway, Duncan, B.C.; Ker, Priestman & Associates, Ltd., 400-880 Douglas Street, Victoria, and 275-4299 Canada Way, Burnaby, B.C.; the Construction Association of Victoria; the Amalgamated Construction Association of B.C. in Vancouver; and Construction Plan Services in Burnaby, B.C. Copies may then be obtained from the offices of The District of North Cowichan or Ker, Priestman & Associates, Ltd., on payment of $25 for each copy requested, which sum should be made payable to The District of North Cowichan, and will be refunded upon their return in good condition within 30 days of the date set for receipt of tenders.

The lowest or any tender will not necessarily be accepted.

J. N. Berikoff,
Administrator,
Corporation of the District of North Cowichan
November, 1976

$1.20 won't BUY an Organ

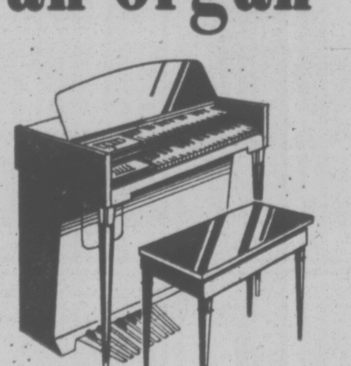

but it can SELL one!

Make your "no-longer-appreciated" organ available to a music-loving family. Advertise it in Classified for a prompt sale. They'll be thrilled with their buy, and you'll be thrilled with the cash!

$1.20 FOR TEN WORDS
One insertion in BOTH
Victoria's daily newspapers!

PHONE 386-2121
Monday through Saturday 8 a.m. to 6 p.m.
Classified Advertising Dept.

Victoria's Two Daily Newspapers
THE DAILY COLONIST
and VICTORIA TIMES

3 Seats Open In N. Saanich

North Saanich voters will go to the polls Saturday to elect three aldermen from six candidates.

They will also be asked to choose between two contenders for the position of North Saanich representative to the Saanich School Board.

There are 3,069 registered voters but municipal clerk E. F. Fairs anticipates only about a third, or 1,000, will actually bother to cast a ballot.

The campaign has sparked little apparent interest although that is not to say there are not some important issues at stake — the most important being the proposed zoning bylaw 194 which comes before council next month for third reading.

The bylaw recommends the minimum lot size be increased from two to seven acres.

The candidates for aldermen are:

Eric Bowles, 57, of 1986 Barrett Drive, a retired farming company director, Owen Bratley Philp, 53, of 10202 MacDonald Park Road, a farmer and retired colonel, James William Robertson, 36, of 1979 Dean Park Road, a Sidney lawyer, Robert H. (Bob) Thompson, 60, of 10896 Madrona, president of W. & J. Wilson Clothiers in Victoria, Peter Tredgett, 54, of 10841 Deep Cove Road, an interior decorator with Eatons, and George Douglas Westwood, 50, of 9705 Glenelg, a retired lieutenant-commander.

Westwood and Tredgett are incumbent aldermen first elected in 1974 and now seeking second terms.

School trustee candidates include incumbent Lois Walsh, 36, of 930 Downey, a housewife and former registered nurse, and Gary Norman Gibson, 40, of 626 Bradley-Dyne Drive, a construction foreman with Dench Excavating Co.

Bowles says he is running because he's retired, has time on his hands and wants to "show my appreciation for the way I've been received in this community." He says he can draw on 18 years experience as a member of a rural district council in Cambridgeshire, England, three years as council chairman.

Philp, who ran unsuccessfully for mayor of North Saanich three years ago, says he is seeking an aldermanic seat because he's "completely unhanny and disenchanted with the way council has been operating," particularly with respect to its handling of Bylaw 194. He's opposed to any change in the zoning bylaw.

Robertson, a resident in North Saanich for 6½ years, says he's running because he feels the decisions on the new recreation centre have been poorly handled. He also is opposed to the new zoning bylaw which he says is against the wishes of the majority.

Thompson is making his first bid for public office. His reason for running, he says, is to "follow up and see a solution to the problems of getting an adequate water supply at reasonable price out here." He has been a member of the Deep Cove water resources board for the past 1½ years.

Tregdett, is seeking a second term because "I want to do what I can for the community." He believes council has accomplished "a great deal" in the past two years and supports Bylaw 194.

Westwood is opposed to the bylaw. He is seeking re-election because, he says, he wants to see the policies and programs formulated over the past two years completed.

He believes council has made progress in consolidating North Saanich's water system and in planning recreation needs.

Westwood is council's nominee to the Capital Regional Board of directors, an appointment contingent on his re-election as alderman.

In the school trustee race Mrs. Walsh wife of a Sidney doctor, says she is seeking re-election because "I'm a concerned parent wanting to make sure our kids are offered a quality education." She's served as North Saanich representative since 1972.

She says she's committed to a "renewed stress" on fundamentals, emphasizing the importance of the basic three R's.

Gibson says he has no axe to grind, is "not unhappy with what my opposition has been doing," but decided to run "because I felt it was time I tried to do something for my community."

He was a member of the Tofino School district board for six years before moving to North Saanich four years ago.

Tremor Causes Aegean Panic

ATHENS (Reuter) — Two earth tremors, centred about 105 miles northwest of Athens, registering four and 3.75 on the open-ended Richter scale were recorded at the Athens Observatory Thursday, causing panic on the Aegean island of Milos. There was no damage or casualties.

Painter Dead at 80

PARIS (AP) — Domingo Candia, 80, an Argentine-born painter who spent much of his life in Paris, died Wednesday, the Argentine Embassy announced. Cause of death was not given. Candia studied in Florence, Italy, before making his home in Paris. His style was strongly influenced by Cezanne.

Special Offer
FOR PRIVATE PARTY CLASSIFIED ADVERTISERS
Use this handy coupon to place your Classified Advertisement and save money.

Name ....
Address ....
Phone No. ....
Signature ....

FILL OUT AND MAIL OR DELIVER IN PERSON TO
SPECIAL OFFER
Victoria Press Ltd.,
P.O. Box 300,
Victoria, B.C.
V8W 2N4.

No. of Insertions .... Amount Enclosed $..........
Your ad will run as soon as possible upon receipt of this coupon and payment, or please specify consecutive dates:

Classification Number .... 10 WORDS MINIMUM

10 Words for 1 insertion in The Daily Colonist and Victoria Times: $1.00
10¢ for each additional word.
10 Words for 3 insertions in The Daily Colonist and Victoria Times: $2.50
25¢ for each additional word.
10 Words for 6 insertions in The Daily Colonist and Victoria Times: $4.00
40¢ for each additional word.

All ads must be written in regular classified style, and run on consecutive days.
All real estate, mobile home, rental and business advertising is considered to be commercial advertising and will not qualify for this special offer.

SEND CHEQUE or MONEY ORDER
— NO REFUNDS —
This coupon valid until Dec. 1, 1976

THE DAILY COLONIST AND VICTORIA TIMES

$5B TREASURE ON SEABED?

SAN DIEGO (AP) — It has not been determined who might salvage or benefit from a sunken Japanese freighter that may hold $5 billion in riches, says a former aquanaut who claims the ship has been located off the China coast.

Bill Bunton and former astronaut Scott Carpenter, an aquanaut in Bunton's group, confirmed their quest in telephone interviews.

The San Diego Evening Tribune said Thursday in a copyright story the ship lies "a few miles off China,"

Bunton said negotiations to get China's permission to salvage the Awa Maru are under way in Peking.

"It's against the ethics of the officials of the Peoples Republic to discuss business negotiations in public," he said.

"I just hope they'll understand that I had absolutely no control over the breaking of the story here."

Carpenter, who with Bunton was on the Sealab II diving team in 1965, said he "was able to open a few doors for Bill in Washington" on starting negotiations with Chinese officials.

Carpenter said "maybe the Chinese will elect to do most of the actual salvage themselves. Maybe we'll do it all. That's something Bill still has to hammer out with them."

Also in the group is retired Navy Capt. John E. Bennett, navigator of the submarine Queenfish when she sank the Awa Maru in the Formosa Strait in 1945.

The Tribune said the value of gold and other metals, cash and gems plundered throughout Japanese-occupied territory and aboard the ship has been estimated as high as $5 billion, making it the "greatest sunken treasure in history."

Bunton said only $25 million — the value of tin, tungsten, lead and titanium aboard the ship — is confirmed, but he said that a figure of $250 million is "probable," based on the 40 tons of gold, 12 tons of platinum and diamonds.

"The third figure, $5 billion, is possible but, then again, it may be no more than a pipe dream," he said.

Bennett told the San Diego newspaper "it was an eerie sight" as 2,008 people died. He said hundreds of people drowned themselves.

"We'd throw heaving lines out to them and they wouldn't grab them," he said. "They were very deliberately not being rescued.

"They were top-ranking generals, prison commanders, territorial administrators — all the highest men in their field. The Awa Maru was the last boat home."

The Awa Maru carried markings of a Red Cross ship and U.S. assurances of safe passage when she actually was a plunder ship, Bennett said.

Massive H Raid In Thai Jungle

BANGKOK, Thailand (UPI) — Helicopter-borne border patrol troops pounced on a mule caravan in the jungled hills of northern Thailand Thursday and seized one of the biggest heroin hauls in Thai history, police said.

Police said the 110 pounds of pure No. 4 heroin would have been worth at least $2 million at American wholesale prices and 10 times that figure if it had been cut down and sold on the street.

Border patrol police swept into action after receiving intelligence reports that the 50-mule caravan had crossed the Burmese border into Thailand's far northwestern province of Mae Hong Son.

Flying in seven helicopters from the provincial capital of Chiang Mai, 500 miles north of Bangkok, the troops spotted the caravan moving along a mountainous jungle trail.

Police sources said the U.S.-provided copters deployed in a wide circle before putting down and surounding the mule train.

Sketchy reports said 20 heavily armed Chinese Haw tribesmen guarding the caravan managed to escape through the police cordon.

The police raiders later swept in on five suspected heroin laboratories on a mountain top close to the Burthey found the buildings abanmese border, but sources said doned.

The heroin seizure was the first big one since the military-backed government of Prime Minister Tanin Kraivixien marked heroin trafficking as one of its primary targets.

Japan War Probers Killed 3,000

By JOHN SAAR
Washington Post

TOKYO — Japanese scientists killed at least 3,000 Chinese prisoners during the Second World War through bacteriological-warfare experiments and escaped prosecution by sharing the findings with U.S. occupation forces, a Japanese television documentary alleges.

At a high-security camp in Japanese-occupied Manchuria between 1941-45, the scientists allegedly killed the prisoners by infecting them with plague, cholera, anthrax and typhoid.

The scientists were not prosecuted, according to a journalist who has investigated the death until for three years, and some now hold eminent positions in government and leading universities.

Five former members of the unit told television reporter Haruko Yoshinaga they were promised complete protection in return for co-operation with U.S. authorities.

"All the important documents were given to the United States," she said. "They know everything. I don't know what happened between the two governments."

(Press officers at the U.S. defence and justice departments said they had no information on the charges but would investigate.)

In the little-publicized television documentary on the germ warfare unit, Yoshinaga laid bare secrets closely held in Japan during and since the war.

Her hour-long expose was aired recently by the Tokyo Broadcasting System, the largest commercial network here.

Yoshinaga traveled throughout Japan to track down 20 former members of the wartime unit, which had the code title 731.

Confronted with their long-hidden past, Yoshinaga said, "they trembled, shook, some were so chocked they couldn't speak. As I stood next to one man who is now a health centre official, I could hear his heart pounding."

Four of the men finally agreed to help, and the reporter found their testimony dovetailed with reports of war crime trials held in the Soviet Union in the 1950s.

A month before Japan's surrender in September, 1945, the unit's workers reportedly killed their remaining prisoners, dynamited the building to conceal their activities and fled to Japan.

Some 20 lower-level persons were captured by the Soviets and served prison terms before all were repatriated to Japan in 1956.

When the unit hurriedly disbanded, the germ researchers said, they were warned to stay out of the major cities and never to speak of their work with 731, even with close relatives.

Dr. Sueo Akimoto, 58, says 731 was "a death factory or a living cemetery."

Although his work on blood types was not directly related to the fatal experiments on Chinese prisoners, he said he feels criminally associated.

In an interview he said he and others more deeply involved in the experiments on living humans should be prosecuted.

"I will regret it to my death," he said.

"I was silent for 30 years, and nothing can change that... These people were my friends, and I did not have the courage to condemn them."

Television reporter Yoshinaga said her crusade to expose 731 is incomplete, because many questions are unanswered. When the war started, she said, 731 switched from pure experimentation on germ warfare to the propagation of deadly bacteria.

It is not known whether microbe bombs and other bacteria weapons were ever used against the armies of Mao Tse-tung and Chiang Kai-shek. Only 20 to 30 of 731's key personnel are still alive, according to Yoshingam and some secrets may have died with the commander, an army surgeon, Gen. Shiro Ishii.

Ishii studied in the Soviet Union and Europe, specialized in pathology and bacteriology and alerted the army command to the possibilities of biological warfare in the early 1930s.

Headqaurters in Harbin, China, the unit was disguised as a clean-water and epidemic-prevention centre. Some who worked there telephoned to denounce the television expose last week.

In 1939-40, workers were brought from Ishii's home village in Japan to build the camp in conditions of extreme secrecy.

A high fence surrounded a huge land area and protected the central jail, laboratories, cremation ovens and chimney tower.

Only visitors authorized by the commander of the Japanese army in Manchuria were admitted.

The human guinea pigs were brought to 731 in closed trucks.

"For reasons of security," Dr. Akimoto said today, "the military police talked about 'handling materials.' Once they were inside we called them logs. The object was to plan and study bacteriological warfare."

According to Yoshingaga, Ishii ordered construction of a microbe bomb in mid-1941.

There were problems with a metal casing since it heated while falling through thin high-altitude air.

The scientists eventually packed plague-carrying fleas in heat-resistant pottery bomb casings.

One man said that in a series of experiments to test range and efficiency, prisoners were tied to trees while the lethal bombs were dropped around them.

Dr. Akimoto said he believed Yoshinaga's reporting was correct in all respects.

He said he attended monthly meetings at which scientists from other divisions reported on death experiments.

He recalled one case in which horse blood was transfused into a prisoner to establish the level which would cause death. Other experiments established the point at which wounds and frostbite became fatal.

He described other experiments in which some victims in a group were vaccinated, then all were exposed to a disease.

Prisoners who survived once, he said, were subjected to continuing tests until they died.

Yoshinaga said he believes that during the war at least 3,000 prisoners were put to death.

Although the camp had 3,000 members, including guards, the nucleus was described as 200 to 300 of Japan's best pathologists and bacteriologists — many recruited by Ishii from his alma mater, Kyoto University.

Dr. Akimoto joined the unit in 1944 after specializing in research at Tokyo University. He said he was told that he could combine serology with army service at the Harbin epidemic control unit.

"Within a month I knew everything. I was in a living hell," he said in the quiet of his wood-framed Yokohama home Thursday, his two grandchildren playing in the next room.

One witness told Yoshinaga that on Aug 9-10, 1945, the remaining prisoners were poisoned after refusing to commit suicide. He described feeling "unreal" as he carried and dragged away the bodies to be burned.

At first the camp personnel operated in peacetime Japan like a secret society, Yoshinaga reported.

They hid, changed their names, helped one another find jobs. As the years passed and their fears faded, they became more confident.

One former officer told her: "The spirit of 731 still exists, and we can be proud of that."

He maintained that the human experiments were only a small part of research that extended the frontiers of medical knowledge.

Yushinaga believes the story of Unit 731 has been covered up out of a feeling of national shame. None of the major newspapers has ever launched a full investigation.

Former members of the group now hold ranking positions in the defence, health and welfare ministries, pharmaceutical companies, hospitals and university medical schools, she found.

They hold an annual reunion at a resort town.

Dr. Akimoto, who avoids all contact with his former colleagues, said he was appalled to hear of the reunion.

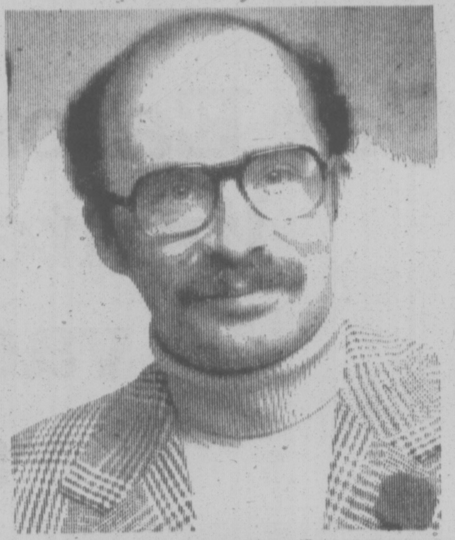

I WILL WORK FOR

- A halt to demolition of good homes.
- Evening Council meetings.
- More community representation at City Hall
- Creation of a Parks Commission and a Recreation Commission
- Support of the Heritage Advisory Committee
- Improved public transit

BILL McELROY is a resident and homeowner in Victoria. He is a Director of the Fairfield Community Association. He is also a member of Big Brothers and a former member of the Vic West Neighbourhood Association.

On November 20 elect a Victoria resident with a proven community record

McElroy, Bill X

Campaign Headquarters: 382-2093

Inserted by McElroy Campaign Committee

7:00 FRIDAY

CHARLIE'S ANGELS

6 chek TELEVISION

VANCOUVER ISLAND

Lamb's White Rum. Because the world could use a few light moments.

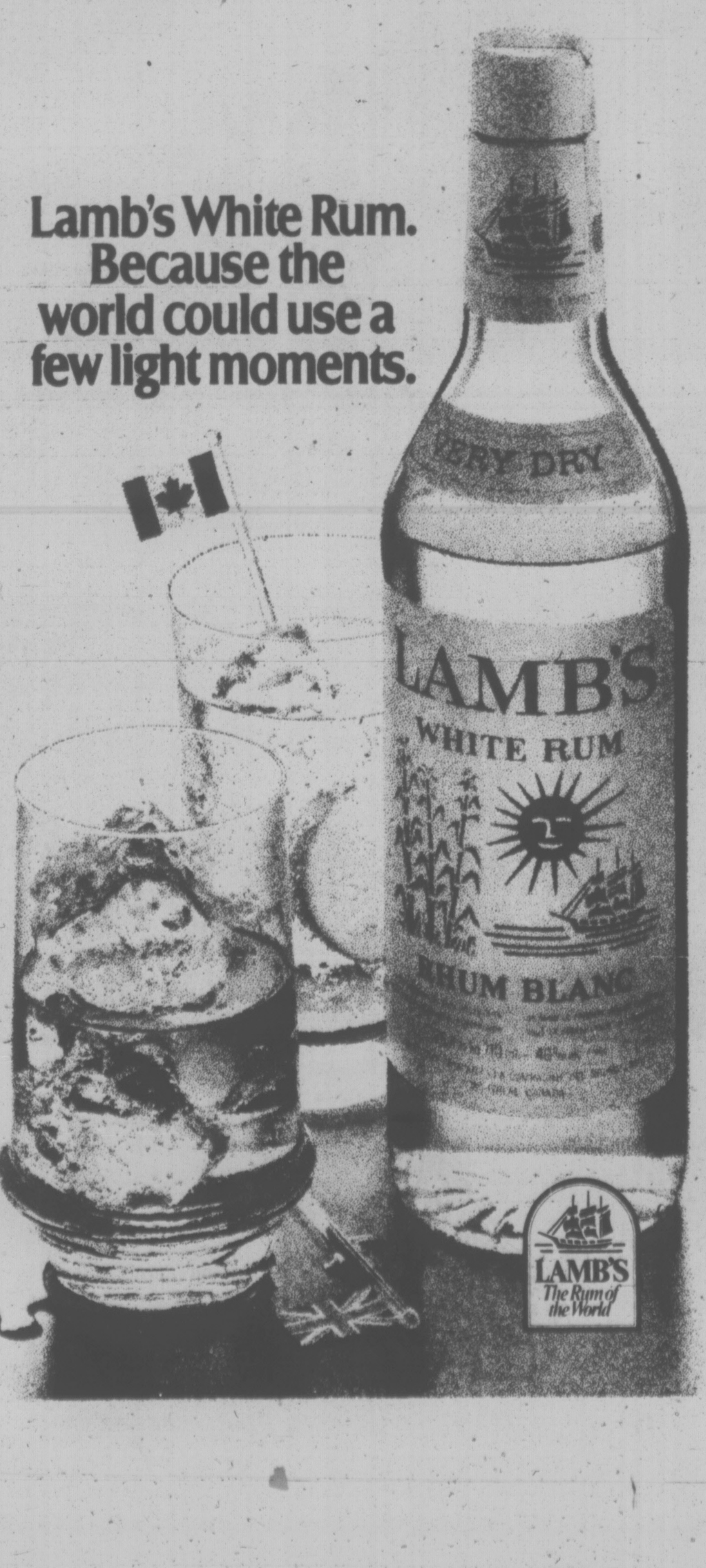

S&H TOYOTA

"SALESMAN OF THE WEEK"

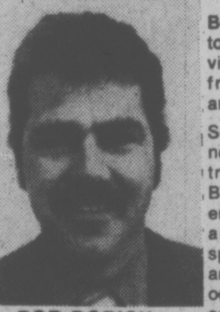

BOB DOBISH

BOB DOBISH is happy to extend this warm invitation to his many friends to stop in anytime for a chat.

See the big selection of new Toyota cars and trucks, about which Bob is most enthusiastic. Used cars are another of his specialties, so if you are looking for a GOOD one, he's the man to see!

USED CAR VALUE

TOP TRADE-IN ALLOWANCE RIGHT NOW!

'76 Toyota Corolla 4-Door Automatic, radio.	$3895
'76 Toyota Corolla 4-Door 4-speed.	$2995
'75 Toyota Corolla 4-Door Automatic, radio.	$3195
'74 Toyota Celica Automatic, radio.	$3695
'74 Toyota Corona Station Wagon 4-speed, radio.	$3995
'74 Astre Station Wagon Automatic, radio.	$2995
'73 Ford LTD 4-Door Sedan Low mileage.	$3995
'73 Toyota Celica 4-speed, radio.	$2995
'73 Toyota Corona Automatic, radio, one owner.	$2895

VICTORIA'S FIRST TOYOTA DEALER

S&H TOYOTA

Saunders & Hitchman Sales & Service Ltd.

2040 Cadboro Bay Rd. (Fort at Foul Bay Rd.) 592-2471

dealer licence number D-00566A

11-5

No More White Gloves and Weddings.

Elizabeth Forbes used to write for "the women's page."

But no more.

Today, newspaper women write on every topic. And Elizabeth's columns prove it.

She's been a forceful influence on the Victoria scene for a long time.

Author, history buff, founding member of the Victoria Status of Women, she was into feminism before it was fashionable.

Elizabeth Forbes with any cause is a formidable opponent. And her column makes great reading.

Don't ms. it.

Victoria Times

We've got a feature for everybody.

EATON'S
"My kind of Christmas!"

300 only! for Eaton's B.C. Stores

Get Eaton's special purchase price on this limited quantity of Hoover air ride vacuum cleaners. Shop early, shop in person Saturday.

129.00

Hoover air-ride vacuum rides on a cushion of air for mobility. And beats as it sweeps as it cleans with extended suction power, super size 10-qt. dust bag. With attachments.

Vacuum Cleaners, Dept. 258, Main Floor, Home Furnishings Building

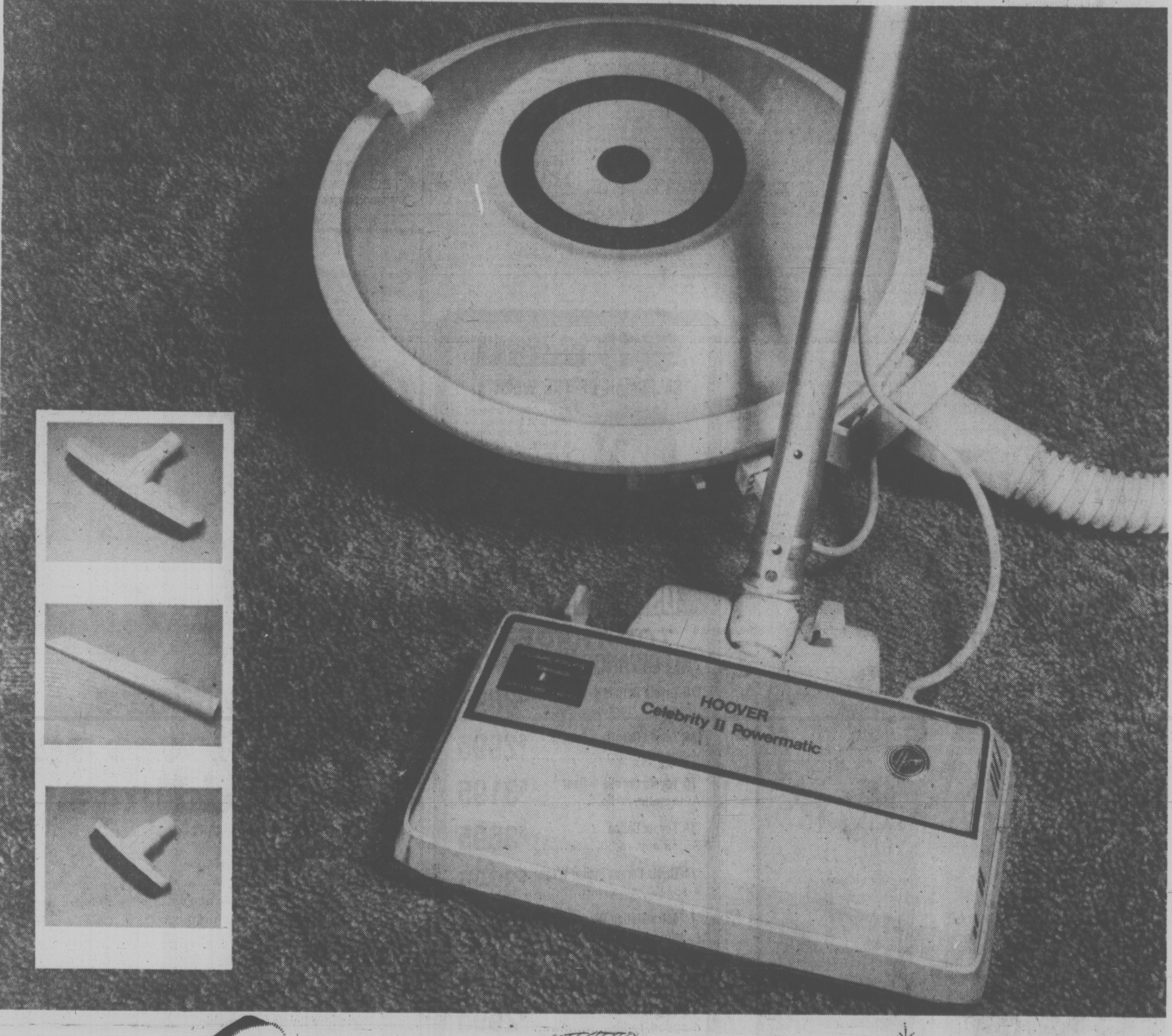

Join Santa for Breakfast in our Victoria Room, Sat., Dec. 4th and 11th, Fri. and Sat., Dec. 17th/18th and Monday to Thursday, Dec. 20th to 23rd. Tickets can be purchased in our Victoria Room Buffet, Fourth Floor.

My Kind of Christmas Contest for kids from Oct. 20th to Nov. 22nd. 40 winners printed in a beautiful book, copies of which go to winners, hospitals and to Inuvik. Enter now, it's easy and fun.

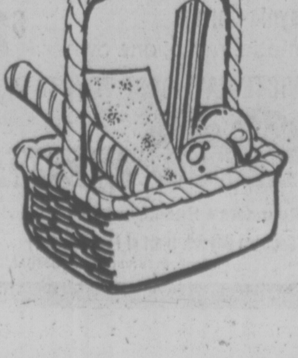

Come to the Red Basket Shop for all your gift wrap needs. It's a confection of colors in ribbons and bows, stickers and papers. Everything you could want to make your Christmas giving brighter. Main Floor, Home Furnishings Building.

Shop Eaton's Trim-A-Home Shop, for all your home decorating. A wide selection of Christmas trims from nativity scenes to garlands and wreathes. Main Floor, Home Furnishings Building.

THREE TO GET READY.
Spence BOWMAN Dobson
C-FAX 1070
MORNINGS

Victoria Times

93rd YEAR, No. 136 ★★★ VICTORIA, B.C., FRIDAY, NOVEMBER 19, 1976 ★★★ 15 CENTS DAILY, 30 CENTS SATURDAY

"Looking for better service? Try Peter Pollen Ford"

4 COPTERS ADDED

Coast Rescue Given Boost

Four air force helicopters are to be taken out of mothballs and the ministry of transport will get a new hovercraft and other vessels to bolster search and rescue facilities.

The program, scheduled to be carried out during the next 2½ to 3½ years, will cost between $30 million and $40 million.

News of the program — as yet not officially announced — came Thursday from Ottawa.

While cautious about its premature release today, local officials confirmed the facts as "essentially correct."

The plan to add more equipment apparently is the result of continued pressure to provide adequate search and rescue facilities on both coasts.

On the Pacific coast, another hvoercraft will be added to the one now at the Vancouver International Airport so that service can be provided 24 hours a day, seven days a week.

While unwilling to confirm officially that two 65-foot cutters will be added to the three 95-foot coast guard cutter fleet on this coast, Herb Buchanan, regional coast guard director in Vancouver, admitted "this was in our report."

Of the four Voyageur helicopters to be brought back into service , two will be based at CFB Comox, where the 442 Rescue Squadron now has three Labrador helicopters and three Buffalo fixed-wing aircraft.

As part of the same program, Buchanan also confirmed that search and rescue

See RESCUE Page 2

PATTY SPRUNG

SAN DIEGO (AP) — Patricia Hearst was whisked out of a federal prison here today an official at the Metropolitan Correctional Centre said today.

Her destination was unknown, but with $500,000 bond posted by her family to free her while awaiting trial in southern California, she needed only the approval of a San Francisco judge to be free.

Public Servants Face Wage Lid

TORONTO (CP) — Public servants likely will be made subject to permanent guides for acceptable pay raises after selective wage and price controls are lifted from private companies, federal Finance Minister Donald Macdonald said Thursday.

Addressing a University of Toronto seminar, he said there must be a broad and flexible compensation guide for public service salaries. It would be applied "not only during a transitional phase-out of controls but also on a continuing basis in the post-controls period."

Questioned later, he said the idea is still under discussion with federal Treasury Board officials and with the provincial governments. Any guides should apply to all civil servants, which would put about 500,000 federal and provincial public servants under permanent restraint.

Macdonald said he had no specific percentages in mind for acceptable pay raises, but public servants might be tied to a comparative standard such as average rises in industrial wages.

Departing from his text, Macdonald said he was disturbed by reports that some union leaders are keeping track of wages lost through rollbacks during the controls period and will try to win them back.

Grace Hartman, president of the Canadian Union of Public Employees, said earlier in the day that "the longer the controls are allowed to endure, the larger will be the pent-up demand for wage increases."

And Dick Smith, national vice-president of the Canadian division of the Brotherhood of Railway and Airline Clerks, warned Wednesday that wage gains lost by 95,000 union members because of Anti-Inflation Board rollbacks would be included as catch-up goals when controls ended.

Participants in two panel sessions Thursday said the controls should be ended soon, and without prior warning, to avoid renewing inflationary expectations.

Richard Lipsey, an economic professor at Queen's University in Kingston, Ont., said a sudden surprise removal of controls, together with a sharp temporary restriction in money supply, would avoid a new bout of inflation.

Grant Ruber, chairman of the Ontario Economic Council, said he favored removing controls soon from the private sector but keeping them in some form for public servants.

Federal Opposition leader Joe Clark said less government control over private business and industry and further restraint in federal spending are the only effective ways to rebuild a healthy Canadian economy.

He told the conference that the government must cut its spending and leave private enterprise free.

POUND SOARS

LONDON (Reuter) — The British pound soared on foreign exchange markets today in response to a stiff credit squeeze in Britain and government action to cut drastically the pound's use in the financing of international trade.
at around $1.68 U.S. in Euro-
The pound sterling steadied
pean trading and $1.655 in Montreal.

FIGHTIN' THE FLU in advance is John Fitton, of 777 Cook, one of first persons to show up today to receive flu shot from public health nurse Maureen Harmer at clinic in city. Flu vaccine being administered is a combination aimed at protecting recipients from both Swine and Victoria A types of influenza. Clinics opened today throughout Greater Victoria area. (Bill Halkett photo)

VICTORIA THE MISER

Greater Victoria ranks dead last among the 16 largest communities in Canada when it comes to giving the United Way.

At the same time, it ap-
get

pears the local campaign might reach its target ($800,000 this year) for the first time in a decade "but we're going to have to scratch for it," director Joe Landon said today.

Promotion of the campaign ended Oct. 22 and donations now stand at $700,000. But Landon said he knows of $58,000 to come. A campaign meeting will be held next Tuesday on how to collect the balance.

"We consider this a vital year — we've been going behind every year in what our 24 agencies need to operate on," he said.

Per capita giving in Greater Victoria is $2.99 which statistics now show to be the lowest right across the country.

Windsor, which has about 4,000 fewer people than Greater Victoria, is raising $2.5 million this year. In Halifax, the per capita donation of $5, he said.

Landon said the next two weeks will be devoted to cleaning up the campaign. Canvassers who have not wrapped up their work or not reported final donations are asked to do so.

Last year's target was $750,000 and the campaign produced $694,000. The campaign this year has already shown the biggest gain in recent years.

Among various sectors of the campaign which have shown impressive increases:

—national firms are up 73 per cent.

—provincial government employees' donations have jumped 28.5 per cent.

—gifts from people in the professions, accountants, architects, dentists, doctors, engineers and lawyers, are up almost 40 per cent.

Money Before Safety Warning to Unions

Times News Services

VANCOUVER — Unions must take a share of the blame for unsafe working conditions because negotiators generally put money over life and limb, delegates to the British Columbia Federation of Labor convention were told Thursday.

Sid Burton, a delegate from the B.C. Government Employees Union, said unionist mounted a protest Oct. 14 against wage restrictions imposed by the federal controls program, but little is heard about safety.

"Let's fight, let's organize a protest . . . let's do something about it," he said.

Delegates passed a resolution aimed at establishing a special fund "for the necessary medical support staff or facilities that can be used within the labor movement by affiliates when dealing with health and safety matters complicated by the need for supporting medical scientific data."

Bruce Elphinstone of the International Woodworkers of America, a member of the Fed's health and compensation committee, said wokers know there are certain industrial processes which cause cancer and other diseases, "but we don't have the research to prove that."

"Woriers are being set up as guinea pigs against thresh-

See UNION Page 2

PUZZLE PRIZE GOES TO $250

Despite valiant, down-to-the-wire attempts by a number of puzzle fans, last week's Prevue Payoff Puzzle was not solved.

This week's prize goes up to $250.

Who's going to win? The odds are it will be one of the thousands of faithful fans who is getting the hang of it and who realizes it takes some careful thought about the clues and the definitions of the missing words to be a prize-winner. And wouldn't it be nice to pick up that $250 at this time of year?

The Payoff Puzzle can be found on page three of the Prevue section in today's Times. Correct solution to last week's puzzle is on page 16 of Prevue.

NEWS BRIEFS

Redekop Stay

VANDERHOOF (CP) — The attorney-general's department entered a stay of proceedings Thursday on a charge of criminal negligence against Richard Redekop, 22. The charge was laid last month by Peter Thomas, father of Coreen Gay Thomas, 21, who was nine months pregnant when she was struck and killed by Redekop's car July 3. An inquest Sept. 28 found the death accidental.

Families Collect

PHILADELPHIA, Pa. (AP) — The widows and children of five Canadian armed forces crew members killed in a 1974 helicopter crash near Shamokin, Pa., settled a damage suit out of court Thursday for $3.25 million.

GM Settles

DETROIT (UPI) — General Motors Corp. and the United Auto Workers announced agreement today on a new national contract for 390,000 workers, 12 hours after 30,000 workers left their jobs in selective strikes.

France in Red

PARIS (Reuter) — France Thursday night announced a huge October trade deficit of 4.7 billion francs (about $920 million U.S.), blaming huge oil import bills.

New Guinea Rocked

JAKARTA (AP) — A strong earthquake struck today in or near the Indonesian province of Irian Jaya on the island of New Guinea, the meteorological office said. There was no immediate report on damage or injuries.

Towering Inferno Averted By 251 L.A. Firefighters

LOS ANGELES (UPI) — Three firefighters were injured, one seriously, by an early-morning blaze that gutted one floor of a 32-storey downtown office building and involved two other floors, causing an estimated $750,000 in damage.

No workers were in the building at the time and security officers on the ground floor, apparently unaware of the blaze until the fire department arrived, managed to escape uninjured.

Fire officials said two helicopters and 58 engine companies, involving 251 men or half the central city's fire fighting force, fought the blaze.

Several surrounding streets on the southwestern edge of downtown were cordoned off because of flying glass knocked out of windows by the heat.

Witnesses said the building seemed to "groan" occasionally and the crackling of the flames was punctuated by crashing glass.

Firefighters said the height of the blaze posed some problems because hoses and other equipment couldn't reach.

N-CLOUD HERE BY TOMORROW

Times News Service

The Pacific Northwest, including southern B.C., will be under the fallout cloud from China's latest nuclear blast starting Saturday afternoon.

The cloud is estimated to cover 400 square miles and is moving slowly eastward.

Atmospheric tests for radioactivity have already begun in Canada and the U.S. Air samples are being sent to Ottawa for testing by the federal health department.

A U.S. Environmental Protection Agency spokesman said Thursday it is not yet possible to measure the amount of ground radiation that may occur.

Normally, most of the radioactive particles would be confined to the upper atmosphere, the spokesman said, but turbulent low-pressure systems and subsequent rain could cause significant amounts to fall to the ground.

The main contamination threat would be from milk produced by cows that graze in radioactive pastures, the EPA said, adding that it plans to monitor this occurrence closely.

The radioactive cloud was created by a four-megaton nuclear explosion in China Wednesday. The blast was 20 times larger than one in September that dumped significant levels of radioactivity in the eastern U.S., although even those were considered not hazardous to humans.

EATING MEAT TURNS 'EM VIOLENT: GENE

CALGARY (CP) — Canadians, the best-stuffed people in the world, should be more careful about their eating habits, "because if you eat better, you love more," Agriculture Minister Eugene Whelan said Thursday.

Whelan warned that increased consumption of food, particularly blood meats such as beef, could lead to dissention within the country.

"Beef makes people ferocious," he told a news conference. "Look at South America — they eat 225 pounds of beef a person down there and they are killing each other."

Canadians are getting restless and this is because of their eating habits, he said.

"There is a limit to the amount of beef you should eat."

Bears on Al Oeming's game farm near Edmonton have no meat in their diets and people can go into their cages without being attacked, the minister said.

Trudeau Won't Renounce Role

Times News Services

OTTAWA — Prime Minister Trudeau said today he does not plan to proceed with a leadership review demanded by some members of his own party.

In reaction to a call Thursday by a Quebec Liberal MP Harold Herbert for an immediate assessment of the prime minister's leadership, Trudeau said only, "he is a member of caucus and has a right to express himself."

Another Liberal MP, Herb Breau, was using faulty logic in calling for an immediate federal election on a platform of opposition to the Parti Quebecois which scored an election victory Monday.

He already had a mandate in favor of Canadian federalism and saw no need to seek another, he said.

John Turner, former Liberal finance minister, meanwhile, criticized Prime Minister Trudeau Thursday over both the Quebec situation and the federal government's economic policies.

Turner, often mentioned as a possible successor to Trudeau, blamed federal policies for encouraging Quebecers to elect a separatist government.

The government should immediately end its program of wage and price controls imposed in October, 1975, shortly after he resigned from the Trudeau cabinet, Turner said.

Canada has reached "the bottom of the line" as a credit risk in other countries, he claimed.

(Don't punish Quebec, see story on Page 2.)

WORDPLAY

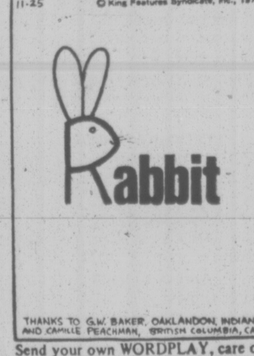

Send your own WORDPLAY, care of this newspaper.

WEATHER

Tonight: Clearing
Saturday: Sunny

Industry Promoter Planned for Victoria Area

The Victoria area could have its first industrial development commissioner early in the new year, Greater Victoria Chamber of Commerce director Jeremy McCall said today.

The proposal to hire someone to work full time promoting industry for the Victoria area was approved in principle at a joint meeting Thursday of officers of the chamber and the Capital Regional District.

Next step will be to ask municipalities for the additional funds required to pay a salary, which may be $20,000 to $25,000, McCall said.

"I am hopeful we can have this person appointed early in 1977."

McCall said the meeting agreed the area is suffering because there is no central agency or person for businessmen to contact if the want to locate an industry here.

"Many types of planning activities are going on but no one is looking after industrial expansion."

He said the meeting agreed the person hired would not have to be a high-pressured promotional sort but one who knows what local regulations are and can give information.

McCall said there is no lack of interested industries. The problem is that those who are interested in moving here can not get the facts from a central location.

Letters will go out to all local municipalities and other members in the Capital Regional District within two weeks outlining the proposal in detail.

The question of funding will have to be resolved at a full meeting of the Capital Regional Board.

McCall said the meeting agreed that municipalities in the past have not been aggressively seeking industries and even in some cases discouraging them. However, there is a need now to bring new industries to this region because of high unemployment and the slumping economy.

McCall said Victoria may prefer to attract service industries rather than primary ones but there has to be some one left to serve. One job in the primary sector can create as many as eight jobs in service industries throughout the region.

"If we lose one job in a primary industry and that family of three moves out of town, we are losing that breadwinner and his family and, in addition, eight other workers in service industries and their families."

Meanwhile, the reverse is true if primary industries are attracted to Victoria. A relatively small plant can create 100 new jobs across the city because of the multiplier effect.

INDEX

Classified 386-2121
News 382-3131

	Page
Births	40
Classified	40-53
Comics	38
Deaths	53
Entertainment	31-33
Family	36, 37
Finance	14, 15
Gardening	41
Sports	24-28

TORONTO MARKET TRADING

In addition to Canadian Press stock reports, bond and mutual fund prices, market quotations also are supplied by the following firms or agencies: Investment Dealers' Association of Canada, Richardson Securities, Royal Bank of Canada, Pemberton Securities, A. E. Ames & Co., Annett Mackay Ltd., Bongard Leslie & Co. Ltd., and Vancouver Stock Exchange.

TORONTO 1:40 P.M. STOCKS
Distributed by CP
Toronto Stock Exchange—Nov. 19

Quotations in cents unless marked $. z—Odd lot, xd—Ex-dividend, xr—Ex-rights, xw—Ex-warrants. Net change is from previous board-lot closing sale.

Stock	Sales	High	Low	1:40 p.m.	Net Ch'ge
A and B					
A.G.F.M	1000	151	151	151	
Abby Gln A	4307	$6⅝	6⅝	6⅝	
Abitibi	4200	$9⅞	9⅞	9⅞	+ ½
Abitbi 10	300	$50½	50½	50½	+ ⅛
Acklands	100	$11½	11½	11½	
Acme Gas	5000	5½	5½	5½	− ½
Agnico E	3300	410	405	405	+15
[illegible]					
Cal P 10 p	z5	$105	105	105	
Cam Mine	2500	25	25	25	
Camflo	2200	$9	9	9	+ ¼
C Chib A	z50	285	285	285	
Camp RL	100	$23½	23½	23½	
Campau A	200	385	385	385	
Campau 7p	100	$7	7	7	
Can Cem A	1300	$8⅛	8⅛	8⅛	− ⅛
CCe C p	z50	$13¼	13¼	13¼	
CDC pr B	605	$98¼	98¼	98¼	
Can Malt A	100	$18½	18½	18½	+ ¼
C Nor West	4600	$7½	7⅜	7⅜	− ⅛
Can Perm	1700	$15¼	15⅛	15¼	+ ¼
CS Pete	24300	335	320	320	−10
Can Trust A	700	$19⅞	19⅞	19⅞	+ ⅛
C Trust 7¼	7400	$18	18	18	− ¼
C Cable w	z80	141	141	141	
Cdn-Cel	200	$6⅛	6⅛	6⅛	+ ⅛
CC Man A	100	$20½	20½	20½	
C Ex Gas	23182	$6¼	6	6⅛	+ ⅛
C Found pr	100	$9½	9½	9½	− ¼
C Hidrogas	z243	88	82	88	
C Homestd	2700	$5⅞	5¾	5¾	
C Hydro	10400	$7⅜	7	7⅜	+ ½
CI Bk Com	13676	$24⅛	23⅞	24	+ ¼
CIL	650	$17¾	17½	17¾	+ ½
CI Powr A	200	$14⅜	14⅜	14⅜	+ ⅛
CLI Pete	3000	26	26	26	
C Manoir A	250	445	445	445	+ 5
C Marconi	300	360	360	360	+10
C Merrill	22625	$11⅞	11⅝	11¾	+ ⅛
[illegible]					
Falcon	421	$32¾	32¼	32½	
Fed Ind A	1600	$5	5	5	
Fed Pion	500	$25	25	25	− ⅝
Foodcrp Lt	1850	375	370	370	
Foodex S	111	$5⅛	5⅛	5⅛	
Ford Cnda	z14	$86	86	86	
F Seasons	200	300	300	300	
Fruehauf	100	$5⅝	5⅝	5⅝	
G&H Steel	1000	340	340	340	−10
Gaz Metr	300	$6	6	6	+ ⅛
G Distrb A	100	$6⅞	6⅞	6⅞	+ ⅛
GMC	156	$69⅝	69⅜	69⅜	+1⅛
Genstar L	7293	$21	20⅞	21	+ ⅝
Gnstar L w	600	$6⅜	6¼	6⅜	+ ⅛
Gnt Masct	2200	130	122	122	− 9
Giant Yk	510	$7	7	7	+ ½
Gibraltar	900	$5⅞	5⅝	5⅝	
Goldund M	2000	30	30	30	− 5
Goldray	2000	51	51	51	
Goodyear	z80	$107⅛	105⅛	105⅛	
Gt Oil Sds	300	$5	5	5	
GL Paper	650	$27½	27½	27½	− ⅛
GL Pap w	200	$5⅛	5⅛	5⅛	
GN Fin	880	112	112	112	− 3
Gt W Life	824	$48¾	48½	48¾	+ ¼
GthWest S	1000	305	300	305	− 5
Greyhnd C	800	36	36	36	
Greyhnd	150	$15⅝	15⅝	15⅝	
Guar Trst	850	$5⅜	5¼	5⅜	+ ⅛
Gulf Can	z10	$23⅜	23⅜	23⅜	
Gulfstrem	65900	85	73	82	+11
[illegible]					
Madeline	z369	90	85	85	
Magnetcs	4500	61	60	61	
Majstc Wil	500	160	160	160	
Man Bar	2000	70	70	70	+ 2
M Lf Mills	675	$30	29¼	30	+ 1
Maritime	368	$18¼	18	18¼	+ ⅛
Mar T 940	300	$10½	10½	10½	+ ¼
Martin	2000	9½	9½	9½	− ½
Mass Fer	7555	$21⅝	21⅜	21⅜	− ⅜
Mas F A	1350	$26	25⅞	26	+ ½
Mas F B	800	$26⅛	25⅞	26	− ⅛
Matgmi A	1600	$14¾	14½	14⅝	+ ⅜
Mc Intyre	200	$27½	27½	27½	+ ¼
McLaghin	3000	$6¼	6⅛	6⅛	
Melcor	2000	405	400	405	− 5
Mentor	400	130	130	130	− 2
Mercantil	8800	$15½	15	15½	+ ½
Merland E	6300	310	300	300	
Molson A	130	$16⅞	16⅞	16⅞	+ ⅜
Molson B	125	$14½	14½	14½	− ½
Monenco A	100	$8½	8½	8½	
Mtl Trust	100	$11	11	11	+ ½
Moore	6945	$33⅜	32⅞	33¼	+ ½
Multi Acc	1300	350	350	350	− 5
Murphy	700	$6¾	6¾	6¾	
NBU Mine	900	155	155	155	+ 5
NSI Mark	z100	52	52	52	
NaChrs I	1750	470	460	465	
Nat Pete	3500	23½	23	23½	+ ½
Neonex	2500	170	170	170	+ 2
NB Tel	125	$17	17	17	+ ⅛
[illegible]					
Repub Res	200	136	136	136	+ 6
Res Servic	z100	95	95	95	
Revelstk	300	$7	6¾	7	+ ¼
Revnu Prp	660	68	68	68	+ 3
Rileys D	z100	76	76	76	
Rio Algom	2300	$27	26¾	27	+ ¾
Rolland	100	445	445	445	− 5
Roman	1200	$17¼	17	17⅛	+ ⅞
Ronyx Cor	1000	117	117	117	− 1
Rothm 2p	1150	$14⅜	14¼	14¼	− ⅛
Royal Bnk	14330	$26⅛	25¾	25¾	
Royal Tr A	6335	$17¾	17¼	17¾	+ ⅜
Russel H	555	$9	9	9	
StL Corp p	z10	$54½	54½	54½	
Scot Paper	900	$24	24	24	+ ½
Scot York	600	170	170	170	+ 5
Seagram	10940	$21⅜	21⅛	21⅛	
Selkirk A	100	$11⅜	11⅜	11⅜	+ ⅛
Shaw Pipe	2200	440	435	440	
Shell Can	11300	$14¼	13⅞	14	+ ⅛
Sherritt A	5125	$5⅜	5½	5½	
Siebens	20200	$12⅝	12½	12⅝	+ ¼
Silverwd A	z50	$7½	7½	7½	
Simpsons	16048	$5⅝	5½	5⅝	+ ⅛
Simpson S	150	$9	9	9	
Sklar M	2500	174	160	174	+14
Sklar W	1500	70	68	70	+ 5
Skye Res	7200	400	380	400	+ 5
Slater Stl	750	$7½	7½	7½	
Sogepet	1500	76	76	76	− 6
Southm A	930	$19½	19½	19½	+ ¼
[illegible]					
Yk Bear	700	275	270	271	+ 1
Y Lambton	z58	54	54	54	
Zellers	900	310	310	310	+ 5

Trust Units

Stock	Sales	High	Low	1:40 p.m.	Net Ch'ge
BBC R un	275	$13¼	13¼	13¼	
BBC R wt	3400	200	190	200	+15
BM-Rt un	5415	$13⅞	13¾	13¾	+ ⅛
BM-RT wt	5000	195	185	195	+15
C Perm un	986	$8¼	8⅛	8⅛	− ⅛
Heitman u	491	$6¼	6⅛	6⅛	
Heitman w	7060	18	17½	18	+ 3
TD Realty	625	$24⅜	24⅛	24⅜	+ ⅛
TD Relt w	9600	95	92	95	+ 8

VANCOUVER

Holofile Stronger

VANCOUVER (CP) — Holofile Technology led trading Friday on the Vancouver Stock Exchange as prices were up in light trading with a volume of 550,282 shares to 11 a.m.

Holofile was up .24 at $1.96 on a turnover of 30,800 shares on the resource and development board. Northair Mines was up .05 at $1.44 on 17,700 shares, Kamad Silver was up .02 at .23 on 16,500 and New Pyramid Gold was unchanged at .14 on 13,450. Grandora Exploration was unchanged at .05 and LMC Resources was down .01 at .34.

In the industrials, Grouse Mountain was down .04 at $1.20 on 12,500 shares and Great National Land was unchanged at .75 on 4,700. Newmark Resources was up .04 at .40 on 2,000 and John Labatt A was unchanged at $16⅝. Ionarc Smelters was unchanged at .11 and Kaiser Resources was unchanged at $12⅞.

Norco Resources was the most active trader on the curb exchange, up .01 at .30 on 23,500 shares. Minas Cerro Dorado was up .04 at .61 and 21,000 shares, Envoy Resources was up .01 at .18 on 18,000 and Grove Explorations was up .01 at .18 on 18,000. Aaron Mining was up .09 at .94 and Gentry Oil and Gas was up one-half cent at .47.

GOLD

Gold Futures, U.S. Funds, Wpg.—

400-Ounce Contracts

	Open	High	Low	Close
Jan 77	131.20	131.90	130.70	131.00
Apr 77	132.90	133.30	131.90	132.50
Jly 77	134.30	134.80	133.60	134.30
Oct 77	136.50	136.60	135.80	136.50
Jan 78	—	—	—	138.60

Thursday's volume: 84 contracts.

100-Ounce Contracts

	Open	High	Low	Close
Nov 76	—	—	—	131.00
Feb 77	131.70	132.50	131.70	132.50
May 77	133.50	134.00	133.10	133.30
Aug 77	—	—	—	134.90
Nov 77	—	—	—	137.60

Thursday's volume: 4 contracts.

$ EXCHANGE

In Victoria today purchase of U.S. funds in terms of Canadian dollars .9745 for cash, .9750 for cheques and .9645 for coins. Selling rates .9855 for cash and .9850 for cheques.

MONTREAL (CP)—U.S. dollar in terms of Canadian funds at noon today was up 9-50 at $0.9850. Pound sterling was up 2-25 at $1.6570.

In New York, the Canadian dollar was down 9-50 at $1.0152. Pound sterling was down 11-50 at $1.6823.

FOREIGN EXCHANGE RATES

MONTREAL (CP) — Friday's foreign exchange nominal selling rates in Canadian funds supplied by the Bank of Montreal: Australia dollar 1.2350, Austria schilling .0581, Belgium convertible franc .0268, Bermuda dollar 1.000, Brazil cruzeuro .0855, Bulgaria lev .9607, China renminbi .5180, Colombia peso .0278, Czechoslovakia crown .1700, Denmark krone .1675, France franc .2000, Germany mark .4100, Greece drachma .0277, Hungary forint .0443, India rupee .1125, Italy lira .001155, Japan yen .003370, Mexico peso .0415, Netherlands guilder .3925, New Zealand dollar .9700, Norway krone .1880, Poland zloty .0469, Portugal escudo .0325, Romania leu .1933, South Africa rand 1.1450, Spain 'A' peseta .01470, Spain 'B' peseta .0162, Sweden krona .2355, Switzerland franc .4075, United Kingdom pound 1.6555, United States dollar .9854, U.S.S.R. ruble 1.3074, Venezuelar bolivar free .2270. Quotations in Canadian funds.

EARLY QUOTES

VANCOUVER 10:15 A.M. STOCKS
By The Canadian Press

Following are 10:15 a.m. PST prices on a selected list of stocks provided by the Vancouver Stock Exchange. Net change is from previous day's close.

Stock	Sales	High	Low	10:15	Ch'ge
Resource and Development					
Holofi	24700	199	175	195	+23
Nthair	15700	144	139	142	+3
Grando	12500	5	5	5	
New Pyr	12450	14	13	13	−1
Lmc Res	12000	34	33	34	−1
Kamad	11000	23	21	22	+1
Balfour	7000	34	33	33	
Nw Min	6500	26	25	25	−1
Silmil	6333	75	75	75	−3
Qtsino	6000	10½	10½	10½	
INDUSTRIALS					
Grouse	12500	120	120	120	−4
GN Land	4700	75	75	75	
Nwmrk	2000	40	40	40	+4
Labatt A	1000	$16⅝	16⅝	16⅝	
Ionarc	1000	11	11	11	
Renn In	500	155	155	155	+5

VICTORIA GLASS
WINDSHIELDS
388-4811 360 Bay 388-4141
10-22

RE-ELECT
Bob Ellis for Alderman
and Regional Board Director

Prices Retreat On Bay Street

TORONTO (CP) — The Toronto stock market cut earlier sharp gains in moderate midafternoon trading Friday.

Advances led declines 224 to 123 with 187 issues unchanged.

Among industrials, Canadian Tire rose 1¾ to $36¼, Home Oil B 1¼ to $20½, Maple Leaf Mills 1 to $30, E-L Financial ⅞ to $6⅜ and Banister Continental ⅞ to $9⅜.

Federal Pioneer A dropped ⅝ to $25, Alcan ½ to $22⅛, Inco A ¼ to $29⅝, Conn Chem A ½ to $6 and Transair Ltd. 10 cents to $1.25.

Roman Corp. was up ⅞ to $17⅛, Rio Algom ¾ to $27 and Mattagami Lake Mines A ⅜ to $14⅝. Hudson Bay Mining and Smelting A fell ⅜ to $14½ and O'Brien Gold Mines one cent to $1.27.

Ranger Oil Canada gained ¾ to $15¼, Voyager Pete ½ to $15½ and Siebens Oil and Gas ¼ to $12⅝. Canada Northwest Land slipped ⅛ to $7⅜ and Canada Southern Pete 10 cents to $3.20.

Montreal

MONTREAL (CP) — Prices were generally higher in moderate afternoon trading Friday on the Montreal Stock Exchange Thursday.

Molson A was up ⅜ at $16⅞, Bell Canada ⅜ at $47, IMASCO Ltd. A ¾ at $21½, Bank of Montreal ¼ at $14½ and Banque Canadienne Nationale ⅛ at $12⅞. Alcan Aluminium was off ⅝ at $22⅛ and Inco A, at $29⅝.

New York

NEW YORK (AP) — The stock market turned fixed Friday as investors' hopes diminished for a delay in a decision on a price increase by oil-exporting countries.

A major reason for the market's strength earlier in the week had been talk that the Organization of Petroleum Exporting Countries might delay a Dec. 15 decision on oil prices.

New York's Morgan Guaranty Trust, the nation's sixth largest bank, cut its prime lending rate from 6½ to 6¼ per cent.

And at mid-afternoon came word from Washington of a 3 per cent rise in orders for durable goods last month, ending a string of three monthly declines.

City Investing, the most active NYSE issue, gained ¼ to $13¾. Blocks of 250,000 and 136,900 shares traded at that price.

H and R Block, which said it expected to benefit from the increased complexity of tax returns under a law enacted this fall, climbed a point to $21⅝.

The NYSE's composite index dropped .08 to 54.47. The American Stock Exchange market value index was up .39 at 99.80.

London

LONDON (CP) — Prices dropped in light trading on the London stock market Friday. The Financial Times index was down 9.8 to 307.2 by the close of trading. Banking issues and industrial leaders fell, while Canadian stocks firmed.

YESTERDAY'S CLOSING AVERAGES

TORONTO

154 Industrials	167.72	+2.75
12 Golds	278.57	−7.08
29 Base Metals	78.22	+0.29
19 Western Oils	199.27	−1.60

Volume 2.04 million.

NEW YORK

30 Industrials	950.13	+12.07
20 Transportation	221.99	+ 3.59
15 Utilities	100.40	+ 1.35
65 Composite	306.03	+ 4.18

Volume 24 million.

LIVESTOCK

CALGARY (CP) — Heavy receipts to 11 a.m. Friday at the Calgary public stockyards totalled about 3,500 head, mostly feeder cattle and stock calves, with a light run of slaughter cows and bulls. Slaughter cows met a good local and Eastern demand. There were no slaughter steers or heifers on offer. D3-4 cows and bulls sold at steady prices. D3 cows 15-16. D4 12-15. Good bulls 22-25.50.

A heavy run of feeder cattle and stock calves saw a good variety on all classes. Steers over 750 pounds were 50 cents higher and all other classes were steady. Good feeder steers over 800 pounds 32-34.50, 700-800 pounds 32-35, 600-700 pounds 31-35, common and medium over 600 pounds 24-31.

Good feeder heifers over 700 pounds 26-29.50, 600-700 pounds 25-29, common and medium over 500 pounds 20-26. Feeder cows 18-22.

Good stock steer calves 500-600 pounds 34-39, 400-500 pounds 33-39, common and medium under 600 pounds 25-33. Good stock heifer calves 400-500 pounds 26-29.50, common and medium under 500 pounds 20-26.

TODAY'S GRAIN PRICES

WINNIPEG (CP) — Prices moved higher in moderately active trading today on the Winnipeg Commodity exchange.

The advances were posted in all commodities, and even the little-traded Thunder Bay rapeseed contracts were bid up 25 and 24 cents in the nearby months.

Thursday's trading volumes were 773,000 bushels and 11,340 metric tons of rapeseed; 364,000 bushels and 7,860 metric tons of barley; 280,000 bushels and 5,760 metric tons of rye; 305,000 bushels and 3,720 metric tons of flax; 174,000 bushels and 4,480 metric tons of oats; and 103,000 bushels and 1.280 metric tons of feed wheat.

	High	Low	Close
Flax			
Nov	—	—	685
Dec	686¾	680	685
May	280.40	279.40	280.40
Jly	—	—	282.50
Rapeseed Thunder Bay			
Nov	—	—	550
Dec	—	—	545
May	—	—	240.00
Jly	—	—	242.00
Rapeseed Vancouver			
Nov	594½	584½	587
Jan	601¾	590	593⅞
Mar	267.40	261.00	264.20
Jun	265.90	262.50	263.10
Rye			
Nov	219¼	218⅝	219¼
Dec	223	219⅞	220¾
May	92.40	91.50	91.70
Jly	—	—	92.00
Barley			
Dec	188	183½	186½
May	88.60	86.60	88.00
Jly	—	—	88.00
Oats			
Dec	117½	115½	116½
May	79.50	77.90	79.30
Jly	—	—	79.20
Feed Wheat			
Dec	271½	267½	271½
May	100.00	100.00	100.00
Jly	—	—	98.00

Chicago

CHICAGO (AP) — Soybean futures prices soared to near the allowable limit on the Chicago Board of Trade today, then fell back sharply under late profit-taking.

Gains in soybean meal and oil, wheat, corn and oats also were trimmed before the final bell.

Demand for soybeans and soybean meal futures followed a rather shaky opening in all the major pits. Some trade sources thought the buying, led by commercial interests, was influenced by a deep feeling that a growing need will be located in Eastern Europe for feed grains and meals as livestock and poultry populations expand there.

At the close, soybeans were 4 to 11 cents a bushel higher, January 6.77; wheat was ½ to 4 higher, December 2.59½; oats were 3 to 3½ higher, December 1.55 and corn was 1½ to 2¾ higher, December 2.39½.

Broker Seeking Oil Investors

TORONTO (CP) — A Toronto brokerage firm has announced plans to attract Canadians, mostly those in high tax brackets, to invest in oil and gas exploration in Canada.

Midland-Doherty Ltd., an agent for a Calgary group, said Tuesday it wants to sell at least $8 million worth of shares in an unincorporated entity called Ranchmen's Exploration and Development Partnership (1976).

The minimum investment is $10,000.

The brokerage firm described the venture as a "new concept in oil and gas exploration investment aimed principally at high tax bracket individuals."

Ivor Murray, a partner in Midland-Doherty, said cash invested in the partnership can be written off against the investor's personal income.

But the idea is to find oil and gas and make money, he said.

"Tax benefits are fringe benefits — they are not the main issue."

Promoters are Calgary lawyer John Graham McDonald and Alberta engineer Ronald James White, controlling shareholders of Canadian Oil and Gas Fund Ltd., which in turn controls Ranchmen's Resources (1975) Ltd.

NEW YORK STOCKS

THURSDAY

Alcan	23	Honeywell	44⅝
Alcoa	53½	Inl Steel	47¾
All Chm	36¼	IBM	270¾
Al Chlm	24¾	Int Harv	28⅝
Am Air	13⅝	Int Nick	30⅜
Am Brnds	41⅝	Int Paper	67¾
Am Bcast	39⅛	Int Tel T	30⅝
Am Can	35¾	Johns-Mann	34⅜
Am El P.	23⅛	Kaiser Alum	30½
Am Metal	54	Kennecott	26
Am Motor	4	Kraft	44¼
Am Smelt	15¼	Kresges	42⅝
Am Tel T.	61⅛	Ling-Temco	11⅞
AMF Inc.	18⅝	Litton Indus.	12⅝
Ampex	6⅝	Lock Air	8½
Anaconda	28⅛	Matsushita	19½
Ash Oil	28⅝	McDon Doug	23⅞
Atl Rich	56¾	Merck	68¼
Avco	13⅞	Mer Ly	23½
Avon	47⅝	Minn M M	57⅛
Bel How	18⅜	Mobile Oil	56⅞
Bendix	39⅞	Monsanto	81¼
Beth St	36¼	Motorola	49⅝
Boeing	42¼	NCR Corp	34¼
Boise Cas	30½	Natomas	34½
Borden	32½	Newmont	24¾
Bo-War	26¼	Nort Si	20⅜
Bri My	63⅛	Owens-Ill	52½
Brunswick	14⅝	Pac Gas	23
Burl Nor	44⅜	Pan Am	4⅞
Burroughs	91½	Pepsi	79
Caterpill	56	Ph Mor	62
Col Bcast	54⅞	Ph Pete	59½
Celanese	45⅛	Pit Bowes	13⅞
Chase Man	27⅛	Polaroid	38
Ches-Ohio	37⅛	Proc Gamble	94½
Chrysler	19⅝	RCA	25⅜
Coca-Cola	79⅜	Repub Steel	31⅜
Col-Palm	25⅜	Revlon	44
Comsat	28¼	Safeway	45
Colt-Data	22¾	Schlumb	97½
Con Edison	18¾	Scott Paper	17⅜
Cons Oil-G	10⅜	Sears Roe	69½
Crown Cork	18⅜	Shell Oil	77⅝
Crown Zell	44¾	Singer	18⅜
Delta	31¾	Sperry	45⅛
Disney	46½	Stand Cal	35⅜
Dow Chem	40	Sun Oil	42⅛
Du Pont	124	Sth Pac	35⅛
Ea Air	9	Talley	8⅝
East Kod	86⅜	Teledyne	66⅛
El Paso	13⅝	Telex	2
Exxon	50½	Texaco	26
Fair Cam	41¼	Tex Gulf	29⅝
Fed N Mt	16⅝	TWA	12
Ga Skog	23⅝	Uni Carb	57⅛
Gen Dyn	52¾	Uni Pac	96
Gen El	51¾	Uni Oil	52½
Gen F	29⅞	Uniroyal	7¾
Gen Mot	71⅛	Ual Inc.	25¼
Gen E	29¼	Un Br	7⅜
Gen Tire	24⅞	U.S. Steel	46⅜
Geo Pac	37¼	West Air	10⅛
Gillette	26⅜	Westse	16½
Goodyear	23¼	Wey	48
Greyh	14⅜	Woolw	25
Gulf Oil	26½	Wometco	12⅜
Hilt	20⅜	Xerox	59⅝
Homestake	35⅝	Zenith	26¼

DIVIDENDS

Asbestos Corp. Ltd., 25 cents payable Dec. 30; record Dec. 3; xd Dec. 1.

Canada Permanent Mortgage Corp., 27 cents, increase of 2 cents, payable Jan. 3; record Dec. 3; xd Dec. 1.

Crown Zellerbach Canada Ltd., class A, 30 cents payable Jan. 12; record Dec. 17; xd Dec. 15.

Maple Leaf Mills Ltd., 54 cents, increase of 4 cents, payable Jan. 4; record Dec. 15; xd Dec. 13.

New Brunswick Telephone Co. Ltd., 38 cents payable Jan 14; record Dec. 20; xd Dec. 16.

VANCOUVER CLOSING STOCKS

THURSDAY

Stock	Sales	High	Low	Close	Net Ch'ge
Resource and Development					
[illegible]					
Hallark	2500	34	33	33	
Henriet	5000	102	100	100	−2
Hi Lode	17000	4½	4	4	− ½
Hihawk	4333	12	12	12	
[illegible]					

HOW TO FIX A SOUTHPAW

Talk about a hit every time. And easy. If you can squeeze a lemon, you can mix a Southpaw. (If you can squeeze it with your left hand, so much the better. But either hand will do.)

Here's all you do to mix a Southpaw: pour 1½ oz. of Smirnoff into a tall glass of ice. Fill with cola. Add a squeeze of lemon. You'll be batting a thousand.

Smirnoff
It leaves you breathless

59 CANDIDATES AWAIT YOUR VERDICT

Where to Vote on Saturday

Voters in the capital region will determine Saturday the fate of 59 candidates with their hopes set on municipal office.

Municipal election polls will be open from 8 a.m. to 8 p.m.

There is only one mayoralty contest, in Central Saanich, and in past years this has meant a low turnout of voters.

There are 24 aldermanic seats available and six positions on school boards but these offices don't seem to generate as much interest as the mayor's chair.

In Central Saanich, incumbent Jean Butler is being challenged by realtor William Rogers.

There are eight candidates running for five trustee seats on the Greater Victoria School Board and two candidates running for the one seat in School District 63, Saanich.

In Victoria, where nine candidates are chasing four aldermanic seats, there are five polling stations.

They are: Senior Citizens' Centre, Centennial Square; Goodwill Enterprises, 220 Bay Street; James Bay school gymnasium; Oaklands school gymnasium, 2827 Belmont, and Fairfield United Church, 1303 Fairfield.

In last year's election, which included a mayoralty race, 28.2 per cent of the eligible voters turned up. In 1974, which is more comparable with this year's election, only 23.7 per cent voted.

In Oak Bay there are four aldermanic seats available, three for two years and one for one year. There is no election in Oak Bay last year. In 1974, 37.5 per cent of the eligible voters showed up.

The polling stations are: Monterey elementary school, 851 Monterey Ave.; Senior Citizens Centre, 1442 Monterey; Oak Bay high school, 2151 Cranmore and Uplands elementary school, 3461 Henderson.

In Esquimalt there is only one polling station, at the recreation centre, 527 Fraser St.

There are three seats up for grabs in Esquimalt and four candidates running.

In 1974, when, like this year, there was no mayoral race, only 23 per cent of the 7,646 eligible voters turned out to vote.

In Saanich the polling stations are: Cedar Hill Community Centre; Cloverdale elementary school; Cordova Bay elementary school; Glanford elementary school; Gordon Head elementjry school; Prospect Lake elementary school; Richmond elementary school; Royal Oak junior secondary school; St. George's Hall; St. Joseph's school; St. Luke's Hall; No. 3 fire station, Shelbourne St.; Tillicum elementary school and the old location of Spectrum school on Carey Road.

There are four Saanich aldermanic seats available and they are being sought by 10 candidates.

In Saanich's 1974 aldermanic race, only 14.2 per cent of the 39,347 eligible voters turned up.

In Central Saanich, where there is the mayoralty race, there are seven candidates chasing three aldermanic seats.

The polling booths are located at the Municipal Hall; Brentwood elementary school, 7085 Wallace Drive, and Keating elementary school, 6843 Central Saanich Road.

In North Saanich there is only one station, at the Municipal Hall.

There are three aldermanic seats open, being sought by six candidates.

In Sidney, there are three aldermanic seats available as well, and five candidates.

The only polling station is at the town hall.

Register At Polls

Greater Victoria residents whose names are not on municipal voters' lists can still vote in Saturday's municipal election, by registering at the polls.

Officials say the late registration procedure is available for the first time this year under a recent amendment to the Municipal Act.

But in any given municipality the voter must comply with the standard eligibility requirements on the same basis as if he or she had registered prior to Aug. 31.

Someone who moved from Saanich to Victoria on Sept. 3, for example, would not be eligible to vote in the city this year.

Qualifications to vote are: British subject or Canadian citizen, over the age of 19, resident in Canada at least 12 months and in B C. six months.

There's a word of caution from city clerk Morran Waller that no one is allowed to vote on any ballot twice.

(Reintroduction of the business vote this year allows someone resident in Oak Bay but also owning property in Victoria to vote for alermen in both municipalities. But as the same school district covers both areas the person may vote only once for school trustee).

Does the Oak Bay Beach Hotel pay for special police protection with beef and steak dinners at reduced prices?

One Times reader says members of the Oak Bay force get such meals for $1 and adds the hotel is "watched very closely" by the police as a result.

Insp. **Jack Groves** says some members of the force occasionally eat at the hotel and pay the same rate as the hotel employees. It is not $1 for a meal but more than $2.

The policemen don't eat in the restaurant but pick up their meals themselves and eat in a room off the kitchen.

The hotel doesn't get any special attention, Groves said.

In fact, because of the complaints about the noise from the hotel, the police have been putting more pressure on the hotel than other places, he added.

The whole thing was triggered by a Times story last week which said Victoria-area policemen don't accept free coffee or meals at discount prices.

Groves said the force has a policy that members don't accept freebies. The Oak Bay Beach Hotel situation does not violate that policy because policemen pay the same as others at the hotel, he said.

★ ★ ★

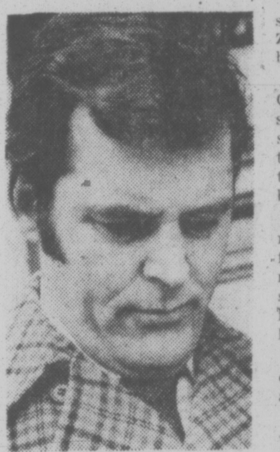

VANDER ZALM
. . . he signed up

B.C.'s outspoken Human Resources Minister **Bill Vander Zalm** at times loses his cool, but he rarely loses his humor.

Vander Zalm reacted to the Quebec election this week by saying he wouldn't lose any sleep if Quebec separated and that he wouldn't have to read the message in his cornflakes box in two languages.

The day after he made the remarks, Vander Zalm had to face a reporter and cameraman from the CBC French TV station in Vancouver for an interview that had been set up long before.

In honor of the minister's comments, the reporter took along a box of cornflakes.

He returned from the interview with the cornflakes still in hand, but the box now carried the sprawling autograph of Bill Vander Zalm.

★ ★ ★

Those newspaper ads taken out by some municipal election candidates make pretty impressive reading, listing as they do a lot of achievements and policies "initiated" and "supported."

But in all honesty it must be said that some of the claims come perilously close to contravening the truth-in-advertising principle.

For one thing, the incumbents concerned seem to forget that most if not all of the accomplishments they cite were those of the full council, rather than of one individual.

For another, how come that the reporters who cover the business of councils year in, year out, are more impressed when they read the ads than when they see the authors in action?

In other words, folks, what you read ain't always — or even often — what you've been getting.

★ ★ ★

Politicking apparently has a higher priority than community planning for one Saanich alderman who is up for re-election.

Council held a special meeting this week on the municipality's proposed community plan. All aldermen were there except Ald. **Joe Bourque,** who is holidaying in Hawaii, and Ald **Maurice Johnson,** who arrived shortly before the meeting adjourned.

Johnson arrived late because he had been giving his views on Saanich's needs on a radio hot line.

★ ★ ★

Bill Scott — that persistent practitioner of the politics of the poor put-upon underdog — will be at The Bay on Saturday from 11 a.m. to 3 p.m.

But the Lighthouse Philosopher isn't likely to have his soapbox with him. Oh, he might take the odd swipe at the bureaucratic idiots he loves to needle but theoccasion is really an autographing session for **Ed Gould's** new book on the life of Victoria's rambunctious rebel.

At 78, Scott is still rooting for the "ego-altruists" to toss out the "ego-maniacs" he feels are screwing up the world.

★ ★ ★

Feeding slugs into vending machines is an ancient fiddle.

Doug Ryan, who toils for Ryan Company Ltd., was servicing a cigarette machine recently and found 30 slugs in its coin box.

Since the machine had been serviced only a couple of weeks before, it meant some cigarette addict had been pretty busy, Ryan said, adding the number of slugs appeared to be a record.

The fact somebody got away with $7.50 worth of cigarettes isn't that startling. What is, is that the cigarette machine is located in the Victoria police station, only a few yards away from where at least four of the city's finest work.

★ ★ ★

Town Talk's architectural booby prize (a scale model of the View Towers apartment building, perhaps?) goes to the genius who designed the ugly new frontage on the MacDonald's Furniture Mart store at 1420 Broad, opposite City Hall.

That white "sculpted" stucco over almost the entire expanse of building does nothing except offend the eye of the beholder.

To what avail all the talk about heritage preservation, sensitive design of prominent new buildings and all the rest, when this type of atrocity is perpetrated in the name of rehabilitation and "improvement?"

Big Bird Causes Blackout

Residents in a section of James Bay were without electricity for nearly three hours this morning and a large blue-grey heron was to blame.

The big bird flew into some power lines in the 300-block Montreal at 6:45 a.m. and was electrocuted.

Dorothy Tupper, public information officer with B.C. Hydro, described the mishap as a "flukey thing."

"It's the first time we're aware of that a bird that size has caused a power outage," she said.

The bird which has a wing span of up to five feet, got tangled in two of the three wires of the 12,000-volt feeder line supplying the area of James Bay bounded by Montreal, Erie, Superior and the waterfront.

Mrs. Tupper said the circuit shorted, and caused some fuses to blow in transformers.

Hydro workmen had to splice the burned lines. By 9:13 a.m. power was fully restored.

Mrs. Tupper said it isn't unusual for smaller birds to cause power failures by flying into ttransformers.

But big birds? "Never before," she said. "Until now."

AMBULANCE ATTENDANTS prepare Ken Kienas, 42, of Cobble Hill for a trip to Royal Jubilee Hospital after he fell 12 feet on to rocks and mud from the roof of a house at 4481 Emily Carr in Saanich. The accident occurred Thursday when a scaffolding broke. He is in satisfactory condition with fractures to his right ankle and right arm. (Bill Halkett photo)

3 Years For Club Shooting

A 44-year-old Esquimalt man was sentenced today in B.C. Supreme Court to three years in the penitentiary as a result of a shooting May 9 at the Dockyard Recreation Association Club.

Joseph Halasz, 819 Wollaston, was sentenced for intending to endanger the life of Richard Cory Walls Small, 32.

He was sentenced concurrently to 18 months for intending to wound John Warren Ingham, 29.

Both men were shot in the upper chest-neck area by Halasz with a .25 calibre pistol. Small is now paralysed below the neck.

Halasz was accused of two counts of attempted murder in the shootings which occurred at the exit door of the Admirals Road Club after an argument.

An Assize jury last month deliberated almost nine hours before returning guilty verdicts to the lesser offences.

Mr. Justice K. E. Meredith said in sentencing Halasz there had been "frightful, tragic consequences" as a result of the shootings.

"A man's life has been laid in ruins," he said, referring to Small's paralysis.

He said Halasz's actions were not a sudden response from temper. He said Halasz deliberately sent out for a revolver and he intended to use it, not in self-defence.

He said he had carefully considered the submission from defence counsel Brian Smith for a sentence of two years less one day, which would keep Halasz in the provincial jail system rather than the federal penitentiary.

Meredith thought it "most unlikely" Halasz will repeat his actions.

"My main concern is how the sentence will be received publicly," he said.

Man Charged In Gun Case

A Saanich man was remanded without plea to Tuesday when he appeared in Vctoria provincial court today to face two weapons charges.

Jack E. Haywood, 20, of 3400 Wascana, is charged with unlawfully discharging a firearm and dangerous use of a firearm.

Saanich Police were called to a home Thursday night after reports that a shot had been fired from a rifle, apparently during a domestic disturbance.

Haywood entered no plea.

'No Surprise' City Cleaner

Saanich Mayor Ed Lum says his municipality would have to increase its mill rate to get its streets as clean as those in Victoria.

He was responding to a survey conducted for Greater Victoria Chamber of Commerce which showed residents believe Saanich is the dirtiest of the four local municipalities.

"I don't doubt it one bit," Lum said.

"Every time we try to budget for maintenance and street cleaning we face protests from people who want us to hold the mill rate down. We can't have it both ways."

Lum said Victoria has less than nine square miles to keep clean while Saanich has 40 square miles. At the same time, Victoria's budget for park maintenance and public works is three to four times higher than in Saanich.

"It is no surprise Victoria is cleaner than Saanich.

"If Saanich residents want cleaner streets they will have to be prepared to pay for them. It comes down to dollars and cents again."

In the meantime, Saanich is doing what it can with a very limited clean-up budget, he said.

A major problem is the debris dropped by students near schools. Lum said he has written the school board to bring this problem to their attention. And he urged residents to do what they could to keep the boulevards near their homes clean.

"Many residents are doing this work voluntarily and some streets look very clean and well-maintained."

Chamber, vice president Egon Baumann said Thursday the main problem area in Saanich is along Douglas Street, which is a major route used by tourists.

He said grass is growing in the sidewalks and gutters and leaves and paper can be seen for block-after-block.

Baumann suggested Lum drive around the municipality and see it for himself.

"This will not be necessary, I am quite aware of what the problem is," Lum said.

"We are doing the best we can with the funds that are available. If we are to do more, we will have to raise taxes."

Lum said the issue always comes to a head at budget time when various groups urge that funds be made available to make the municipality more attractive.

Then the crunch comes to reduce the budget and it is always parks, public works and street maintenance that gets cut back.

"It happens every year," Lum said.

He'll Drink To That, Says Lum

Saanich Mayor Ed Lum is convinced the water of Swan Lake is pure and he is willing to drink a glass to prove it.

Lum was commenting on a statement by Saanich aldermanic candidate Jack Fry that the lake is polluted with effluent which has seeped from faulty septic tanks in the area. Fry said septic tanks in the area should be replaced by a sewer line.

Lum said there had been a pollution problem in Swan Lake but it has cleared up over the years and a recent check shows the water is almost back to its original state of purity.

"It is clean enough to drink and I would be willing to prove it."

Lum was attending police arbitration meetings all day today but said he will make time next week to demonstrate that Swan Lake water is clean enough to drink.

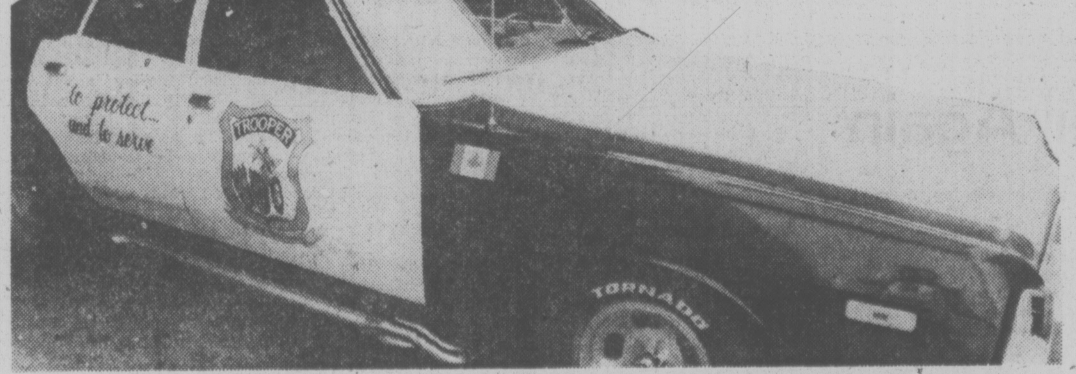

Motorists behaved as if it was an official police car

Ship Movements

NAVY

Endeavour at sea, returning on or before Nov. 28; all other ships in port.

MARINE SCIENCES

Parizeau in Queen Charlotte Island area, Richardson and Pandora II at Pat Bay, Vector in Strait of Georgia.

Discharge Given Police Impersonator

A 28-year-old man who was stopped 30 times by police while driving across Canada last July in a car closely resembling a police vehicle, was found guilty Thursday of impersonating a peace officer.

John Robert Malleck, who moved here last summer from Kingston, Ont., was granted a conditional discharge by Judge Blake Allan, following a two-hour provincial court trial.

He was charged July 8 under a section of the Criminal Code that prohibits anyone from using "a badge or article of uniform or equipment in a manner that is likely to cause persons to believe he is a peace officer."

Malleck's car, a late-model four-door sedan, was painted black and white in a pattern similar to that of Victoria city police cars.

On each side it had a painted crest containing a picture of a uniformed, big-footed bear and the words: "trooper . . . serving the community."

Constable Robert Dryden testified the car looked similar to a police car, except for its chrome exhaust and mag wheels. Motorists around the Malleck car behaved exactly the way they behave when there's a police car nearby.

Malleck said there were features that distinguished his car from a real police car.

"From the exhaust, you could tell two blocks away that it wasn't a police car," he said.

He also said he had never seen a police car with a back end two feet higher than the front.

Malleck said the fact he was stopped so many times by police across Canada proved they didn't believe it to be a police car.

Judge Allan ruled there was a close resemblance between Malleck's car and a police car which might lead the ordinary citizen to believe that it was a police car.

The car initially was impounded by Victoria police but was released to Malleck on condition that he remove the light bar and lights and the crest with the bear. Malleck painted the car black, stripped it of its equipment and sold it recently.

Malleck, who had told police he would like to join them but was too short for the force, said he plans to return to Kitchener.

THREE TO GET READY.
Spence BOWMAN Dobson
C-FAX 1070
MORNINGS

Victoria Times

"Looking for
better service?
Try
Peter Pollen Ford"

93rd YEAR, No. 136 ★ VICTORIA, B.C., FRIDAY, NOVEMBER 19, 1976 15 CENTS DAILY, 30 CENTS SATURDAY

4 COPTERS ADDED

Coast Rescue Given Boost

Four air force helicopters are to be taken out of mothballs and the ministry of transport will get a new hovercraft and other vessels to bolster search and rescue facilities.

The program, scheduled to be carried out during the next 2½ to 3½ years, will cost between $30 million and $40 million.

News of the program — as yet not officially announced — came Thursday from Ottawa.

While cautious about its premature release today, local officials confirmed the facts as "essentially correct."

The plan to add more equipment apparently is the result of continued pressure to provide adequate search and rescue facilities on both coasts.

On the Pacific coast, another hovercraft will be added to the one now at the Vancouver International Airport so that service can be provided 24 hours a day, seven days a week.

While unwilling to confirm officially that two 65-foot cutters will be added to the three 95-foot coast guard cutter fleet on this coast, Herb Buchanan, regional coast guard director in Vancouver, admitted "this was in our report."

Of the four Voyageur helicopters to be brought back into service , two will be based at CFB Comox, where the 442 Rescue Squadron now has three Labrador helicopters and three Buffalo fixed-wing aircraft.

As part of the same program, Buchanan also confirmed that search and rescue

See RESCUE Page 2

PATTY SPRUNG

SAN DIEGO (AP) — Patricia Hearst was whisked out of a federal prison here today an official at the Metropolitan Correctional Centre said today.

Her destination was unknown, but with $500,000 bond posted by her family to free her while awaiting trial in southern California, she needed only the approval of a San Francisco judge to be free.

Public Servants Face Wage Lid

FIGHTIN' THE FLU in advance is John Fitton, of 777 Cook, one of first persons to show up today to receive flu shot from public health nurse Maureen Harmer at clinic in city. Flu vaccine being administered is a combination aimed at protecting recipients from both Swine and Victoria A types of influenza. Clinics opened today throughout Greater Victoria area. (Bill Halkett photo)

TORONTO (CP) — Public servants likely will be made subject to permanent guides for acceptable pay raises after selective wage and price controls are lifted from private companies, federal Finance Minister Donald Macdonald said Thursday.

Addressing a University of Toronto seminar, he said there must be a broad and flexible compensation guide for public service salaries. It would be applied "not only during a transitional phase-out of controls but also on a continuing basis in the post-controls period."

Questioned later, he said the idea is still under discussion with federal Treasury Board officials and with the provincial governments. Any guides should apply to all civil servants, which would put about 500,000 federal and provincial public servants under permanent restraint.

Macdonald said he had no specific percentages in mind for acceptable pay raises, but public servants might be tied to a comparative standard such as average rises in industrial wages.

Departing from his text, Macdonald said he was disturbed by reports that some union leaders are keeping track of wages lost through rollbacks during the controls period and will try to win them back.

Grace Hartman, president of the Canadian Union of Public Employees, said earlier in the day that "the longer the controls are allowed to endure, the larger will be the pent-up demand for wage increases."

And Dick Smith, national vice-president of the Canadian division of the Brotherhood of Railway and Airline Clerks, warned Wednesday that wage gains lost by 95,000 union members because of Anti-Inflation Board rollbacks would be included as catch-up goals when controls ended.

Participants in two panel sessions Thursday said the controls should be ended soon, and without prior warning, to avoid renewing inflationary expectations.

Richard Lipsey, an economic professor at Queen's University in Kingston, Ont., said a sudden surprise removal of controls, together with a sharp temporary restriction in money supply, would avoid a new bout of inflation.

Grant Ruber, chairman of the Ontario Economic Council, said he favored removing controls soon from the private sector but keeping them in some form for public servants.

Federal Opposition leader Joe Clark said less government control over private business and industry and further restraint in federal spending are the only effective ways to rebuild a healthy Canadian economy.

He told the conference that the government must cut its spending and leave private enterprise free.

POUND SOARS

LONDON (Reuter) — The British pound soared on foreign exchange markets today in response to a stiff credit squeeze in Britain and government action to cut drastically the pound's use in the financing of international trade.

The pound sterling steadied at around $1.68 U.S. in European trading and $1.655 in Montreal.

CHEAPSKATE CITY

Greater Victoria ranks dead last among the 16 largest communities in Canada when it comes to giving the United Way.

At the same time, it appears the local campaign might reach its target ($800,000 this year) for the first time in a decade "but we're going to have to scratch for it," director Joe Landon said today.

Promotion of the campaign ended Oct. 22 and donations now stand at $700,000. But Landon said he knows of $58,000 to come. A campaign meeting will be held next Tuesday on how to collect the balance.

"We consider this a vital year — we've been going behind every year in what our 24 agencies need to operate on," he said.

Per capita giving in Greater Victoria is $2.99 which statistics now show to be the lowest right across the country.

Windsor, which has about 4,000 fewer people than Greater Victoria, is raising $2.5 million this year. In Halifax, the per capita donation of $5, he said.

Landon said the next two weeks will be devoted to cleaning up the campaign. Canvassers who have not wrapped up their work or not reported final donations are asked to do so.

Last year's target was $750,000 and the campaign produced $694,000. The campaign this year has already shown the biggest gain in recent years.

Among various sectors of the campaign which have shown impressive increases:

—national firms are up 73 per cent.

—provincial government employees' donations have jumped 28.5 per cent.

—gifts from people in the professions, accountants, architects, dentists, doctors, engineers and lawyers, are up almost 40 per cent.

Money Before Safety Warning to Unions

Times News Services

VANCOUVER — Unions must take a share of the blame for unsafe working conditions because negotiators generally put money over life and limb, delegates to the British Columbia Federation of Labor convention were told Thursday.

Sid Burton, a delegate from the B.C. Government Employees Union, said unionists mounted a protest Oct. 14 against wage restrictions imposed by the federal controls program, but little is heard about safety.

"Let's fight, let's organize a protest . . . let's do something about it," he said.

Delegates passed a resolution aimed at establishing a special fund "for the necessary medical support staff or facilities that can be used within the labor movement by affiliates when dealing with health and safety matters complicated by the need for supporting medical scientific data."

Bruce Elphinstone of the International Woodworkers of America, a member of the Fed's health and compensation committee, said wokers know there are certain industrial processes which cause cancer and other diseases, "but we don't have the research to prove that."

"Workers are being set up as guinea pigs against thresh-

See UNION Page 2

PUZZLE PRIZE GOES TO $250

Despite valiant, down-to-the-wire attempts by a number of puzzle fans, last week's Prevue Payoff Puzzle was not solved.

This week's prize goes up to $250.

Who's going to win? The odds are it will be one of the thousands of faithful fans who is getting the hang of it and who realizes it takes some careful thought about the clues and the definitions of the missing words to be a prize-winner. And wouldn't it be nice to pick up that $250 at this time of year?

The Payoff Puzzle can be found on page three of the Prevue section in today's Times. Correct solution to last week's puzzle is on page 16 of Prevue.

NEWS BRIEFS

Redekop Stay

VANDERHOOF (CP) — The attorney-general's department entered a stay of proceedings Thursday on a charge of criminal negligence against Richard Redekop, 22. The charge was laid last month by Peter Thomas, father of Coreen Gay Thomas, 21, who was nine months pregnant when she was struck and killed by Redekop's car July 3. An inquest Sept. 28 found the death accidental.

Families Collect

PHILADELPHIA, Pa. (AP) — The widows and children of five Canadian armed forces crew members killed in a 1974 helicopter crash near Shamokin, Pa., settled a damage suit out of court Thursday for $3.25 million.

GM Settles

DETROIT (UPI) — General Motors Corp. and the United Auto Workers announced agreement today on a new national contract for 390,000 workers, 12 hours after 30,000 workers left their jobs in selective strikes.

France in Red

PARIS (Reuter) — France Thursday night announced a huge October trade deficit of 4.7 billion francs (about $920 million U.S.), blaming huge oil import bills.

New Guinea Rocked

JAKARTA (AP) — A strong earthquake struck today in or near the Indonesian province of Irian Jaya on the island of New Guinea, the meteorological office said. There was no immediate report on damage or injuries.

Towering Inferno Averted By 251 L.A. Firefighters

LOS ANGELES (UPI) — Three firefighters were injured, one seriously, by an early-morning blaze that gutted the 21st floor of a 32-storey downtown office building and involved two other floors, causing an estimated $750,000 in damage.

No workers were in the building at the time and security officers on the ground floor, apparently unaware of the blaze until the fire department arrived, managed to escape uninjured.

Fire officials said two helicopters and 58 engine companies, involving 251 men or half the central city's fire fighting force, fought the blaze.

Several surrounding streets on the southwestern edge of downtown were cordoned off because of flying glass knocked out of windows by the heat.

Witnesses said the building seemed to "groan" occasionally and the crackling of the flames was punctuated by crashing glass.

Firefighters said the height of the blaze posed some problems because hoses and other equipment couldn't reach.

N-CLOUD HERE BY TOMORROW

Times News Service

The Pacific Northwest, including southern B.C., will be under the fallout cloud from China's latest nuclear blast starting Saturday afternoon.

The cloud is estimated to cover 400 square miles and is moving slowly eastward.

Atmospheric tests for radioactivity have already begun in Canada and the U.S. Air samples are being sent to Ottawa for testing by the federal health department.

A U.S. Environmental Protection Agency spokesman said Thursday it is not yet possible to measure the amount of ground radiation that may occur.

Normally, most of the radioactive particles would be confined to the upper atmosphere, the spokesman said, but turbulent low-pressure systems and subsequent rain could cause significant amounts to fall to the ground.

The main contamination threat would be from milk produced by cows that graze in radioactive pastures, the EPA said, adding that it plans to monitor this occurrence closely.

The radioactive cloud was created by a four-megaton nuclear explosion in China Wednesday. The blast was 20 times larger than one in September that dumped significant levels of radioactivity in the eastern U.S., although even those were considered not hazardous to humans.

EATING MEAT TURNS 'EM VIOLENT: GENE

CALGARY (CP) — Canadians, the best-stuffed people in the world, should be more careful about their eating habits, "because if you eat better, you love more," Agriculture Minister Eugene Whelan said Thursday.

Whelan warned that increased consumption of food, particularly blood meats such as beef, could lead to dissension within the country.

"Beef makes people ferocious," he told a news conference. "Look at South America — they eat 225 pounds of beef a person down there and they are killing each other."

Canadians are getting restless and this is because of their eating habits, he said.

"There is a limit to the amount of beef you should eat."

Bears on Al Oeming's game farm near Edmonton have no meat in their diets and people can go into their cages without being attacked, the minister said.

Trudeau Won't Renounce Role

Times News Services

OTTAWA — Prime Minister Trudeau said today he does not plan to proceed with a leadership review demanded by some members of his own party.

In reaction to a call Thursday by Quebec Liberal MP Harold Herbert for an immediate assessment of the prime minister's leadership, Trudeau said only, "he is a member of caucus and has a right to express himself."

Another Liberal MP, Herb Breau, was using faulty logic in calling for an immediate federal election on a platform of opposition to the Parti Quebecois which scored an election victory Monday.

He already had a mandate in favor of Canadian federalism and saw no need to seek another, he said.

John Turner, former Liberal finance minister, meanwhile, criticized Prime Minister Trudeau Thursday over both the Quebec situation and the federal government's economic policies.

Turner, often mentioned as a possible successor to Trudeau, blamed federal policies for encouraging Quebecers to elect a separatist government.

The government should immediately end its program of wage and price controls imposed in October, 1975, shortly after he resigned from the Trudeau cabinet, Turner said.

Canada has reached "the bottom of the line" as a credit risk in other countries, he claimed.

(Don't punish Quebec, see story on Page 2.)

WORDPLAY

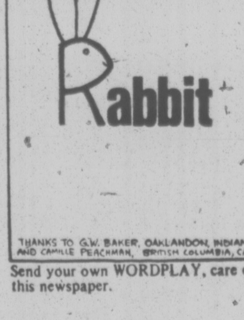

Send your own WORDPLAY, care of this newspaper.

WEATHER

Tonight: Clearing
Saturday: Sunny

INDEX

Classified 386-2121
News 382-3131

	Page
Births	40
Classified	40-53
Comics	38
Deaths	53
Entertainment	31-33
Family	36, 37
Finance	14, 15
Gardening	41
Sports	24-28

Industry Promoter Planned for Victoria Area

The Victoria area could have its first industrial development commissioner early in the new year, Greater Victoria Chamber of Commerce director Jeremy McCall said today.

The proposal to hire someone to work full time promoting industry for the Victoria area was approved in principle at a joint meeting Thursday of officers of the chamber and the Capital Regional District.

Next step will be to ask municipalities for the additional funds required to pay a salary, which may be $20,000 to $25,000, McCall said.

"I am hopeful we can have this person appointed early in 1977."

McCall said the meeting agreed the area is suffering because there is no central agency or person for businessmen to contact if they want to locate an industry here.

"Many types of planning activities are going on but no one is looking after industrial expansion."

He said the meeting agreed the person hired would not have to be a high-pressured promotional sort but one who knows what local regulations are and can give information.

McCall said there is no lack of interested industries. The problem is that those who are interested in moving here can not get the facts from a central location.

Letters will go out to all local municipalities and other members in the Capital Regional District within two weeks outlining the proposal in detail.

The question of funding will have to be resolved at a full meeting of the Capital Regional Board.

McCall said the meeting agreed that municipalities in the past have not been aggressively seeking industries and even in some cases discouraging them. However, there is a need *now* to bring new industries to this region because of high unemployment and the slumping economy.

McCall said Victoria may prefer to attract service industries rather than primary ones but there has to be someone left to serve. One job in the primary sector can create as many as eight jobs in service industries throughout the region.

"If we lose one job in a primary industry and that family of three moves out of town, we are losing that breadwinner and his family and, in addition, eight other workers in service industries and their families."

Meanwhile, the reverse is true if primary industries are attracted to Victoria. A relatively small plant can create 100 new jobs across the city because of the multiplier effect.

TORONTO MARKET TRADING

In addition to Canadian Press stock reports, bond and mutual fund prices, market quotations also are supplied by the following firms or agencies: Investment Dealers' Association of Canada, Richardson Securities, Royal Bank of Canada, Pemberton Securities, A. E. Ames & Co., Annett Mackay Ltd., Bongard Leslie & Co. Ltd., and Vancouver Stock Exchange.

TORONTO 1:40 P.M. STOCKS
Distributed by CP
Toronto Stock Exchange—Nov. 19

Quotations in cents unless marked $. z—Odd lot, xd—Ex-dividend, xr—Ex-rights, xw—Ex-warrants. Net change is from previous board-lot closing sale.

Stock	Sales	High	Low	1:40 p.m.	Net Ch'ge
A and B					
A.G.F.M	1000	151	151	151	
Abby Gln A	4307	$6⅝	6⅝	6⅝	
Abitibi	4200	$9⅞	9⅞	9⅞	+ ½
Abitbi 10	300	$50½	50½	50½	+ ⅛
Acklands	100	$11½	11½	11½	
Acme Gas	5000	5½	5½	5½	— ½
Agnico E	3300	410	405	405	+15
Agra Ind A	1600	$6⅛	6	6	— ⅛
C Trust 7¼	7400	$18	18	18	— ¼
C Cable w	z80	141	141	141	
Cdn Cel	200	$6⅛	6⅛	6⅛	+ ⅛
CC Man A	100	$20½	20½	20½	
C Ex Gas	23182	$6¼	6	6⅛	+ ⅛
C Found pr	100	$9½	9½	9½	— ¼
C Hidrogas	z243	88	82	88	
C Homestd	2700	$5⅞	5¾	5¾	
C Hydro	10400	$7⅜	7	7⅜	+ ½
Cl Bk Com	13676	$24⅜	23⅞	24	+ ¼
CIL	650	$17¾	17½	17¾	+ ½
Cl Powr A	200	$14⅛	14⅛	14⅛	+ ⅛
CLI Pete	3000	26	26	26	
C Manoir A	250	445	445	445	+ 5
C Marconi	300	360	360	360	+10
C Merrill	22625	$11⅞	11⅝	11¾	+ ⅛
C Ocdental	100	$14⅜	14⅜	14⅜	— ¼
CP Inve	14190	$17½	17¼	17¼	+ ⅜
Camp RL	100	$23½	23½	23½	
Campau A	200	385	385	385	
Campau 7p	100	$7	7	7	
Can Cem A	1300	$8½	8⅜	8⅜	— ⅜
CCe C p	z50	$13¼	13¼	13¼	
CDC pr B	605	$98¼	98¼	98¼	
Can Malt A	100	$18½	18½	18½	+ ¼
C Nor West	4600	$7½	7⅜	7⅜	— ⅛
Can Perm	1700	$15¼	15⅛	15¼	+ ¼
CS Pete	24300	335	320	320	—10
Can Trust A	700	$19⅞	19⅞	19⅞	+ ¼
Giant Yk	510	$7	7	7	+ ½
Gibraltar	900	$5⅞	5⅜	5⅜	
Goldund M	2000	30	30	30	— 5
Goldray	2000	51	51	51	
Goodyear	z80	$10⅞	10⅝	10⅝	
Gt Oil Sds	300	$5	5	5	
GL Paper	650	$27½	27½	27½	— ⅛
GL Pap w	200	$5⅛	5⅛	5⅛	
GN Fin	880	112	112	112	— 3
Gt W Life	824	$48¾	48½	48¾	+ ¼
GthWest S	1000	305	300	305	— 5
Greyhnd C	800	36	36	36	
Greyhnd	150	$15⅜	15⅜	15⅜	
Guar Trst	850	$5⅜	5¼	5⅜	+ ⅛
Gulf Can	z10	$23⅜	23⅜	23⅜	
Gulfstrem	65900	85	73	82	+11
Foodex S	111	$5⅛	5⅛	5⅛	
Ford Cnda	z14	$86	86	86	
F Seasons	200	300	300	300	
Fruehauf	100	$5⅝	5⅝	5⅝	
GEH Steel	1000	340	340	340	—10
Gaz Metr	300	$6	6	6	+ ⅛
G Distrb A	100	$6⅞	6⅞	6⅞	+ ⅛
GMC	156	$69⅜	69⅜	69⅜	+1⅛
Genstar L	7293	$21	20⅞	21	+ ⅝
Gnstar L w	600	$6⅜	6¼	6⅜	+ ⅛
Gnt Masct	2200	130	122	122	— 9
H to L					
Halifax D	z50	175	175	175	
Hambro C	705	276	275	275	— 5
Mentor	400	130	130	130	— 2
Mercantil	8800	$15½	15	15½	+ ½
Merland E	6300	310	300	300	
Molson A	130	$16⅞	16⅞	16⅞	+ ⅜
Molson B	125	$14½	14½	14½	— ½
Monenco A	100	$8½	8½	8½	
Mtl Trust	100	$11	11	11	+ ½
Moore	6945	$33⅜	32⅞	33¼	+ ¼
Multi Acc	1300	350	350	350	— 5
Murphy	700	$6¾	6¾	6¾	
NBU Mine	900	155	155	155	+ 5
NSI Mark	z100	52	52	52	
NaChrs I	1750	470	460	465	
Nat Pete	3500	23½	23	23½	+ ½
Neonex	2500	170	170	170	+ 2
NB Tel	125	$17	17	17	+ ⅛
N Dimens	3000	39	39	39	+ 1
N Goldvue	z125	2	2	2	
N Kelore	5000	11	10½	10½	—2½
Mass Fer	7555	$21⅜	21⅜	21⅜	— ⅜
Mas F A	1350	$26	25⅞	26	+ ½
Mas F B	800	$26⅛	25⅞	26	+ ⅛
Matgmi A	1600	$14¾	14½	14⅝	+ ⅜
Mc Intyre	200	$27½	27½	27½	+ ½
McLaghln	3000	$6¼	6⅛	6⅛	
Melcor	2000	405	400	405	— 5
Scot York	600	170	170	170	+ 5
Seagram	10940	$21⅜	21⅛	21⅛	
Selkirk A	100	$11⅜	11⅜	11⅜	+ ⅛
Shaw Pipe	2200	440	435	440	
Shell Can	11300	$14¼	13⅞	14	+ ⅛
Sherritt A	5125	$5⅝	5½	5½	
Siebens	20200	$12⅝	12½	12⅝	+ ¼
Silverwd A	z50	$7½	7½	7½	
Simpsons	16048	$5⅜	5½	5⅜	+ ⅛
Simpson S	150	$9	9	9	
Sklar M	2500	174	160	174	+14
Sklar W	1500	70	68	70	+ 5
Skye Res	7200	400	380	400	+ 5
Slater Stl	750	$7½	7½	7½	
Sogepet	1500	76	76	76	— 6
Southm A	930	$19½	19½	19½	+ ¼
Spar Aero	500	245	245	245	— 5
Spooner	2000	23	23	23	+ 1
Stelco A	1468	$24	23¾	23⅞	— ⅛
Ronyx Cor	1000	117	117	117	— 1
Rothm 2p	1150	$14⅜	14¼	14¼	— ⅛
Royal Bnk	14330	$26⅛	25¾	25¾	
Royal Tr A	6335	$17¾	17¼	17¾	+ ⅜
Russel H	555	$9	9	9	
StL Corp p	z10	$54½	54½	54½	
Scot Paper	900	$24	24	24	+ ½
BM-Rt un	5415	$13⅞	13¾	13¾	+ ⅛
BM-RT wt	5000	195	185	195	+15
C Perm un	986	$8¼	8⅛	8⅛	— ⅛
Heitman u	491	$6¼	6⅛	6⅛	
Heitman w	7060	18	17½	18	+ 3
TD Realty	625	$24⅜	24⅛	24⅜	+ ⅛
TD Relt w	9600	95	92	95	+ 8

VANCOUVER

Holofile Stronger

VANCOUVER (CP) — Holofile Technology led trading Friday on the Vancouver Stock Exchange as prices were up in light trading with a volume of 550,282 shares to 11 a.m.

Holofile was up .24 at $1.96 on a turnover of 30,800 shares on the resource and development board. Northair Mines was up .05 at $1.44 on 17,700 shares, Kamad Silver was up .02 at .23 on 16,500 and New Pyramid Gold was unchanged at .14 on 13,450. Grandora Exploration was unchanged at .05 and LMC Resources was down .01 at .34.

In the industrials, Grouse Mountain was down .04 at $1.20 on 12,500 shares and Great National Land was unchanged at .75 on 4,700. Newmark Resources was up .04 at .40 on 2,000 and John Labatt A was unchanged at $16⅜. Ionarc Smelters was unchanged at .11 and Kaiser Resources was unchanged at $12⅞.

Norco Resources was the most active trader on the curb exchange, up .01 at .30 on 23,500 shares. Minas Cerro Dorado was up .04 at .61 and 21,000 shares, Envoy Resources was up .01 at .18 on 18,000 and Grove Explorations was up .01 at .18 on 18,000. Aaron Mining was up .09 at .94 and Gentry Oil and Gas was up one-half cent at .47.

GOLD

Gold Futures, U.S. Funds, Wpg.—
400-Ounce Contracts

	Open	High	Low	Close
Jan 77	131.20	131.90	130.70	131.00
Apr 77	132.90	133.30	131.90	132.50
Jly 77	134.30	134.80	133.60	134.30
Oct 77	136.50	136.60	135.80	136.50
Jan 78	—	—	—	138.60

Thursday's volume: 84 contracts.

100-Ounce Contracts

	Open	High	Low	Close
Nov 76	—	—	—	131.00
Feb 77	131.70	132.50	131.70	132.50
May 77	133.50	134.00	133.10	133.30
Aug 77	—	—	—	134.90
Nov 77	—	—	—	137.60

Thursday's volume: 4 contracts.

$ EXCHANGE

In Victoria today purchase of U.S. funds in terms of Canadian dollars .9745 for cash, .9750 for cheques and .9645 for coins. Selling rates .9855 for cash and .9850 for cheques.

MONTREAL (CP)—U.S. dollar in terms of Canadian funds at noon today was up 9-50 at $0.9850. Pound sterling was up 2-25 at $1.6570.

In New York, the Canadian dollar was down 9-50 at $1.0152. Pound sterling was down 11-50 at $1.6823.

FOREIGN EXCHANGE RATES

MONTREAL (CP) — Friday's foreign exchange nominal selling rates in Canadian funds supplied by the Bank of Montreal: Australia dollar 1.2350, Austria schilling .0581, Belgium convertible franc .0268, Bermuda dollar 1.000, Brazil cruzeuro .0855, Bulgaria lev .9607, China renminbi .5180, Colombia peso .0278, Czechoslovakia crown .1700, Denmark krone .1675, France franc .2000, Germany mark .4100, Greece drachma .0277, Hungary forint .0443, India rupee .1125, Italy lira .001155, Japan yen .003370, Mexico peso .0415, Netherlands guilder .3925, New Zealand dollar .9700, Norway krone .1880, Poland zloty .0469, Portugal escudo .0325, Romania leu .1933, South Africa rand 1.1450, Spain 'A' peseta .01470, Spain 'B' peseta .0162, Sweden krona .2355, Switzerland franc .4075, United Kingdom pound 1.6555, United States dollar .9854, U.S.S.R. ruble 1.3074, Venezuelar bolivar free .2270. Quotations in Canadian funds.

EARLY QUOTES

VANCOUVER 10:15 A.M. STOCKS
By The Canadian Press

Following are 10:15 a.m. PST prices on a selected list of stocks provided by the Vancouver Stock Exchange. Net change is from previous day's close.

Stock	Sales	High	Low	10:15	Ch'ge
Resource and Development					
Holofi	24700	199	175	195	+23
Nthair	15700	144	139	142	+3
Grando	12500	5	5	5	
New Pyr	12450	14	13	13	—1
Lmc Res	12000	34	33	34	—1
Kamad	11000	23	21	22	+1
Balfour	7000	34	33	33	
Nw Min	6500	26	25	25	—1
Silmil	6333	75	75	75	—3
Qtsino	6000	10½	10½	10½	
INDUSTRIALS					
Grouse	12500	120	120	120	—4
GN Land	4700	75	75	75	
Nwmrk	2000	40	40	40	+4
Labatt A	1000	$16⅜	16⅜	16⅜	
Ionarc	1000	11	11	11	
Renn In	500	155	155	155	+5

VICTORIA GLASS
WINDSHIELDS
388-4811 360 Bay 388-4141
10-22

RE-ELECT
Bob Ellis for Alderman
and Regional Board Director

Prices Retreat On Bay Street

TORONTO (CP) — The Toronto stock market cut earlier sharp gains in moderate midafternoon trading Friday.

Advances led declines 224 to 123 with 187 issues unchanged.

Among industrials, Canadian Tire rose 1¾ to $36¼, Home Oil B 1¼ to $20½, Maple Leaf Mills 1 to $30, E-L Financial ⅞ to $6⅜ and Banister Continental ⅞ to $9⅜.

Federal Pioneer A dropped ⅝ to $25, Alcan ½ to $22⅛, Inco A ¼ to $29⅝, Conn Chem A ½ to $6 and Transair Ltd. 10 cents to $1.25.

Roman Corp. was up ⅞ to $17⅛, Rio Algom ¾ to $27 and Mattagami Lake Mines A ⅜ to $14⅝. Hudson Bay Mining and Smelting A fell ⅜ to $14½ and O'Brien Gold Mines one cent to $1.27.

Ranger Oil Canada gained ¾ to $15¼, Voyager Pete ½ to $15½ and Siebens Oil and Gas ¼ to $12⅝. Canada Northwest Land slipped ⅛ to $7⅜ and Canada Southern Pete 10 cents to $3.20.

Montreal

MONTREAL (CP) — Prices were generally higher in moderate afternoon trading Friday on the Montreal Stock Exchange Thursday.

Molson A was up ⅜ at $16⅞, Bell Canada ⅜ at $47, IMASCO Ltd. A ¾ at $21½, Bank of Montreal ¼ at $14½ and Banque Canadienne Nationale ⅛ at $12⅞. Alcan Aluminium was off ⅝ at $22⅛ and Inco A, at $29⅝.

New York

NEW YORK (AP) — The stock market turned fixed Friday as investors' hopes diminished for a delay in a decision on a price increase by oil-exporting countries.

A major reason for the market's strength earlier in the week had been talk that the Organization of Petroleum Exporting Countries might delay a Dec. 15 decision on oil prices.

New York's Morgan Guaranty Trust, the nation's sixth largest bank, cut its prime lending rate from 6½ to 6¼ per cent.

And at mid-afternoon came word from Washington of a 3 per cent rise in orders for durable goods last month, ending a string of three monthly declines.

City Investing, the most active NYSE issue, gained ¼ to $13¾. Blocks of 250,000 and 136,900 shares traded at that price.

H and R Bloek, which said it expected to benefit from the increased complexity of tax returns under a law enacted this fall, climbed a point to $21⅝.

The NYSE's composite index dropped .08 to 54.47. The American Stock Exchange market value index was up .39 at 99.80.

London

LONDON (CP) — Prices dropped in light trading on the London stock market Friday. The Financial Times index was down 9.8 to 307.2 by the close of trading. Banking issues and industrial leaders fell, while Canadian stocks firmed.

YORK NEW STOCKS

Alcan	22⅝	Honeywell	44½

COMMODITIES

Chicago Silver—	High	Low	Close
December	438.00	433.00	435.50
February	442.50	437.50	439.50
April	447.00	441.10	443.50
New York Copper			
December	59.90	59.40	59.90
January	60.90	59.90	60.40
March	61.50	60.80	61.40
Chicago Lumber			
January	180.00	176.50	178.20
March	189.90	186.00	188.00
May	195.70	191.90	194.50
Chicago Pork Bellies—			
February	51.45	50.20	50.20
March	50.10	50.10	50.15
May	51.80	50.85	50.85
Chicago Plywood—			
November	189.00	188.00	188.50
January	186.60	183.00	186.30
March	189.50	185.00	188.80

YESTERDAY'S CLOSING AVERAGES

TORONTO

154 Industrials	167.72	+2.75
12 Golds	278.57	—7.08
29 Base Metals	78.22	+0.29
19 Western Oils	199.27	—1.60
Volume 2.04 million.		

NEW YORK

30 Industrials	950.13	+12.07
20 Transportation	221.99	+ 3.59
15 Utilities	100.40	+ 1.35
65 Composite	306.03	+ 4.18
Volume 24 million.		

LIVESTOCK

CALGARY (CP) — Heavy receipts to 11 a.m. Friday at the Calgary public stockyards totalled about 3,500 head, mostly feeder cattle and stock calves, with a light run of slaughter cows and bulls. Slaughter cows met a good local and Eastern demand. There were no slaughter steers or heifers on offer. D3-4 cows and bulls sold at steady prices. D3 cows 15-16. D4 12-15. Good bulls 22-25.50.

A heavy run of feeder cattle and stock calves saw a good variety on all classes. Steers over 750 pounds were 50 cents higher and all other classes were steady. Good feeder steers over 800 pounds 32-34.50, 700-800 pounds 32-35, 600-700 pounds 31-35, common and medium over 600 pounds 24-31.

Good feeder heifers over 700 pounds 26-29.50, 600-700 pounds 25-29, common and medium over 500 pounds 20-26. Feeder cows 18-22.

Good stock steer calves 500-600 pounds 34-39, 400-500 pounds 33-39, common and medium under 600 pounds 25-33. Good stock heifer calves 400-500 pounds 26-29.50, common and medium under 500 pounds 20-26.

TODAY'S GRAIN PRICES

WINNIPEG (CP) — Prices moved higher in moderately active trading today on the Winnipeg Commodity exchange.

The advances were posted in all commodities, and even the little-traded Thunder Bay rapeseed contracts were bid up 25 and 24 cents in the nearby months.

Thursday's trading volumes were 773,000 bushels and 11,340 metric tons of rapeseed; 364,000 bushels and 7,860 metric tons of barley; 280,000 bushels and 5,760 metric tons of rye; 305,000 bushels and 3,720 metric tons of flax; 174,000 bushels and 4,480 metric tons of oats; and 103,000 bushels and 1,280 metric tons of feed wheat.

	High	Low	Close
Flax			
Nov	—	—	685
Dec	686¾	680	685
May	280.40	279.40	280.40
Jly	—	—	282.50
Rapeseed Thunder Bay			
Nov	—	—	550
Dec	—	—	545
May	—	—	240.00
Jly	—	—	242.00
Rapeseed Vancouver			
Nov	594½	584½	587
Jan	601¾	590	593⅞
Mar	267.40	261.00	264.20
Jun	265.90	262.50	263.10
Rye			
Nov	219¼	218⅝	219¼
Dec	223	219⅞	220¾
May	92.40	91.50	91.70
Jly	—	—	92.00
Barley			
Dec	188	183½	186½
May	88.60	86.60	88.00
Jly	—	—	88.00
Oats			
Dec	117½	115½	116½
May	79.50	77.90	79.30
Jly	—	—	79.20
Feed Wheat			
Dec	271½	267½	271½
May	100.00	100.00	100.00
Jly	—	—	98.00

Chicago

CHICAGO (AP) — Soybean futures prices soared to near the allowable limit on the Chicago Board of Trade today, then fell back sharply under late profit-taking.

Gains in soybean meal and oil, wheat, corn and oats also were trimmed before the final bell.

Demand for soybeans and soybean meal futures followed a rather shaky opening in all the major pits. Some trade sources thought the buying, led by commercial interests, was influenced by a deep feeling that a growing need will be located in Eastern Europe for feed grains and meals as livestock and poultry populations expand there.

At the close, soybeans were 4 to 11 cents a bushel higher, January 6.77; wheat was ½ to 4 higher, December 2.59½; oats were 3 to 3½ higher, December 1.55 and corn was 1½ to 2¾ higher, December 2.39½.

Broker Seeking Oil Investors

TORONTO (CP) — A Toronto brokerage firm has announced plans to attract Canadians, mostly those in high tax brackets, to invest in oil and gas exploration in Canada.

Midland-Doherty Ltd., an agent for a Calgary group, said Tuesday it wants to sell at least $8 million worth of shares in an unincorporated entity called Ranchmen's Exploration and Development Partnership (1976).

The minimum investment is $10,000.

The brokerage firm described the venture as a "new concept in oil and gas exploration investment aimed principally at high tax bracket individuals."

Ivor Murray, a partner in Midland-Doherty, said cash invested in the partnership can be written off against the investor's personal income.

But the idea is to find oil and gas and make money, he said.

"Tax benefits are fringe benefits — they are not the main issue."

Promoters are Calgary lawyer John Graham McDonald and Alberta engineer Ronald James White, controlling shareholders of Canadian Oil and Gas Fund Ltd., which in turn controls Ranchmen's Resources (1975) Ltd.

VANCOUVER CLOSING STOCKS

THURSDAY

Stock	Sales	High	Low	Close	Net Ch'ge
Resource and Development					
Hallark	2500	34	33	33	
Henriet	5000	102	100	100	—2
Hi Lode	17000	4½	4	4	— ½
Hihawk	4333	12	12	12	
Taseko	10000	8	8	8	
Thundr	4500	21½	21	21	
Tnta Hill	z200	10	10	10	
Tyee	25500	62	60	61	+1
Dune Ml	14000	40	35	40	+5
Edina	7000	15	15	15	
Envoy	10000	17	17	17	—1
Focus R	2200	100	95	95	

HOW TO FIX A SOUTHPAW

Talk about a hit every time. And easy. If you can squeeze a lemon, you can mix a Southpaw. (If you can squeeze it with your left hand, so much the better. But either hand will do.)

Here's all you do to mix a Southpaw: pour 1½ oz. of Smirnoff into a tall glass of ice. Fill with cola. Add a squeeze of lemon. You'll be batting a thousand.

Smirnoff
It leaves you breathless

Seagram Blasted by Shareholder

MONTREAL (CP) — Several shareholders tried to turn the annual meeting of The Seagram Co. Ltd. into a political forum on Thursday.

Rising on a question of privilege, Jean-Charles Desroches accused Charles Bronfman, company president, of using "blackmail" in a statement made before this week's Quebec election.

Bronfman told members of Montreal's Jewish community last weekend that a victory by the Parti Quebecois would mean "the destruction of my country, the destruction of the Jewish community."

He added that he had a recurring fantasy in which he would ananounce at the company's annual meeting that it would be the last such assembly in Montreal.

"If, God forbid, the PQ is elected, I will make that statement,'' Bronfman pledged.

At the annual meeting, company director Philip Vineberg affirmed that Seagram's would co-operate with the PQ government.

Vineberg described Bronfman's remarks as a defence of the Liberal party, saying they should not be considered as anything but partisan remarks.

Later Desroches — who represented the Montreal branch of the St. Jean Baptiste Society which holds 50 shares in Seagram's — told reporters he had intended to ask for the resignation of Bronfman, but felt intimidated when he got up before the meeting.

He described Bronfman's statement as "bizarre and hysterical" and said a businessman has responsibilities to his shareholders to avoid placing the company in compromising positions.

Jean-Marie Cossette, another representative of the St. Jean Baptiste Society, asked that Charles Bronfman be reprimanded.

Edgar Bronfman, chairman of the board, said his brother Charles had "a deep and abiding love for Canada," adding that the thought of Quebec's separation was "abhorrent to him and must be seen in the heat of the campaign."

"This is not a Liberal party wake or a PQ celebration, but a corporate meeting," Edgar Bronfman said. He then ruled that further questions on political topics were out of order.

In his address to shareholders, Edgar Bronfman noted that Seagram had become a $2-billion company in terms of both assets and sales in the fiscal year ended July 31.

He said that net income for the year was up 8.6 per cent to $80.5 million, from $74.1 million in fiscal 1975, attributing the gain to higher sales of scotch whisky, operations in Latin America and Seagram's gas and oil division.

Sandpile No Sign Of Runway

OTTAWA (FP) — Transport Minister Otto Lang said Thursday that the sandpile he is building on Sea Island might be useful if Vancouver Airport is to get a third runway.

But he stated in the Commons that because his department is stockpiling the sand this doesn't mean that he has pre-judged official decisions on whether the runway should be built or not.

Environment Minister Romeo LeBlanc has announced that the environmental impact of the project will be first discussed publicly.

But John Fraser (PC—Vancouver South) noted that the government advertised for tenders for sand dredging and piling on the north shore of Sea Island.

5:30 11:20 weekdays
NEWS HOUR

harry berisoff
6 chek TELEVISION
VANCOUVER ISLAND

Grits Study Quebec Tactics

By DAN POTTIER
Times Ottawa Bureau

OTTAWA — Liberal MPs from Quebec have begun to work out a strategy to guide their dealings with Rene Levesque's pro-independence Parti Quebecois government.

The process began Wednesday at two Liberal caucus meetings at which the implications of Monday's election were analyzed.

Although details are sketchy, it appears the Quebec MPs are seeking a consensus on how they, as individuals, should deal with the new situation.

Prime Minister Trudeau refused to discuss caucus plans with reporters but some of his MPs admitted that a joint strategy would emerge before too long.

When pressed, Trudeau merely replied by asking if reporters believed that Napoleon had discussed his strategy with the enemy prior to the 19th century battle of Austerlitz.

However, Gerard Duquet, chairman of the Quebec Liberal caucus, said "we have to prepare a strategy" to face a Quebec government whose ultimate aim is separatism.

"The Quebec caucus will have to work out what attitude we should take vis-a-vis the Parti Quebecois government," he said, "because we in Ottawa are touched directly by the issue of separatism."

The analysis of the situation would continue before definite plans were worked out.

Duquet said the entire Liberal caucus supported the prime minister's decision to co-operate with the new Parti Quebecois government as long as it respected the existing constitution.

Trudeau also received support from his MPs for his decision to treat Parti Quebecois government like any other provincial government.

This vote of support came at Wednesday's regular weekly Liberal caucus meeting attended by both MPs and Senators.

The Quebec group met early in the evening to continue discussions on the election results.

Trudeau attended that session also.

One Montreal MP said it was obvious that the caucus would do more than just talk about the situation; a course of action would be worked out.

The meetings Wednesday had seen most members outline their views on the Quebec situation and that would likely continue at next week's regular caucus meeting.

Most federal cabinet ministers from Quebec have pledged to intensify their fight for federalism, repeating Trudeau's statement that the PQ did not receive a mandate to pull Quebec out of Canada.

However, the Quebec ministers adopted a cautious wait-and-see attitude as to how they would deal with Levesque's government in conducting the business of the country.

For The Capital Regional Board

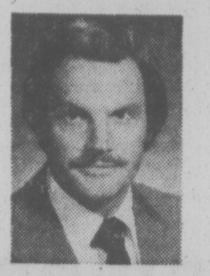

"I am concerned about the long-range planning of the Capital Regional District. Amalgamation is obvious before a community plan including police, fire and other services ... parks, sewage, traffic and library needs ... can be effective and economical."

For Victoria's Capital Regional Board Representative.

McKENZIE James Ronald X

Inserted by R. McKenzie Committee

When it comes to insurance it's Dominion for Life
...in Victoria
call Paul O'Connor 386-1441
THE DOMINION LIFE ASSURANCE COMPANY

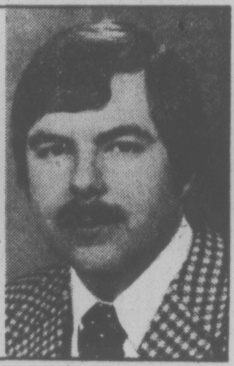

Make the most of every Stereo Dollar

the sound approach to quality
KENWOOD
KR 4600 STEREO RECEIVER
ALL THE POWER AND FEATURES YOU ARE EVER LIKELY TO NEED

- 30 watts per channel minimum RMS at 8 ohms from 20-20,000 Hz with no more than 0.5% total harmonic distortion (THD)
- Direct coupling in the power amp for improved base response and lower distortion at all power levels
- Tape-through circuitry for tape-to-tape dubbing without tying up the entire stereo system
- Dual gate MOS-FET's provide maximum sensitivity and noise-free reception of even the weakest signals
- Pin-point tuning accuracy with linear FM dial, LED's in-dial pointer, and two tuning meters
- Professional design rear panel that provides amply for expanding your stereo system

$399 BUDGET TERMS OR 90 DAYS NO INTEREST

WHEN YOU WANT PROFESSIONAL ADVICE, NOT A SALES PITCH, COME TO COLORTRON, WE'RE INTERESTED IN YOU

Colortron

COLOR TV — STEREO — QUAD
SALES AND SERVICE
3180 HARRIET RD. (JUST OFF BURNSIDE) 383-9113
11-19 OPEN TUES., TO SAT., 8:30 TO 5:30, FRI. 'TIL 9 P.M.

Seat Belt Law Planned by Sask.

REGINA (CP) — Declaring next year "safety '77", the Saskatchewan government outlined measures to improve highway safety, including mandatory use of seat belts and an experimental traffic safety court, in the throne speech that opened the third session of the 18th legislature Thursday.

The NDP government of Premier Allan Blakeney also pledged remedial action if its resource taxation policies are found invalid in the courts.

"If steps previously taken to ensure Saskatchewan citizens of a fair return for their resources are judged to be invalid, you will be asked to consider measures to remedy the situation,'' Lt.-Gov. George Porteous told the MLAs in the speech.

The speech promised legislation on provincial aspects of cable television service, changes to the Occupational Health Act to improve the protection of workers and changes to the Labor Standards Act to add provisions on overtime and maternity leave.

Changes were also promised in rent control legislation.

Many of the points in the speech have been previously covered by cabinet ministers and the speech referred frequently to measures designed merely to improve the operations of existing programs.

CONVERTIBLE COOK TOPS
JENN—AIR GRILL—RANGE
Cooking Demonstration

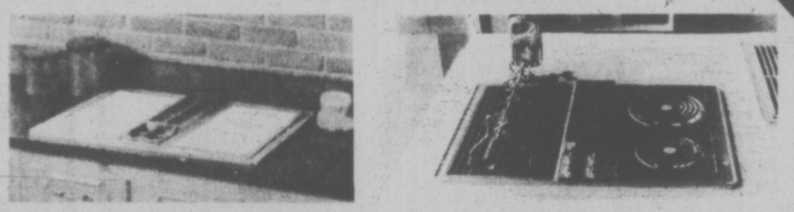

GOOD DEAL COUNTRY
McDONALD SUPPLY LTD
Victoria's CARPET & APPLIANCE CENTRE
370 Gorge Rd. East 386-6745
Jenn-Air Cooking Demonstration
Every Friday Nite & Saturday

PROFESSIONAL BACKGROUND
★ Victoria Businessman and Resident
★ Graduate School of Business, University of Western Ontario
★ Former Federal Treasury Board Executive
★ Former Manager Dockyard Supply Department
ROBERT N. G. (BUD) SMITH

Dear Elector:
The Election tomorrow is an unusually important one. We all have a real stake in the school board, whether or not we have children in school, or whether we own or rent. The $50 Million budget this year was poorly planned and excessive, the huge 27.5% tax increase unwarranted, and unacceptable. Then in September, they declared a $2.2 million surplus. In other words having collected $50 million from us they can't even spend it! By the way, have you received your tax refund yet? Of course not.

We all want our schools to be something we are proud of. Teachers who are proud to be a part of our board — students proud of the education they receive — schools that are modern and attractive — responsible and responsive.

Being the most expensive is not something to be proud of. We can be modern but at the same time we can embody some good old fashioned qualities of thrift, economy and carefulness. Modern — attractive — responsible — responsive — thrifty — economical — careful, that's the school system I want. That's the system I can be proud of. That's the environment and the spirit I want to work for.
Please give me your support.

FOR SCHOOL TRUSTEE VOTE

SMITH ROBERT N. G. BUSINESSMAN X

Inserted by the "Smith for School Trustee" committee.

Direct from General Motors
$200 cash bonus on ANY NEW 1976 or 1977 ACADIAN AND ASTRE

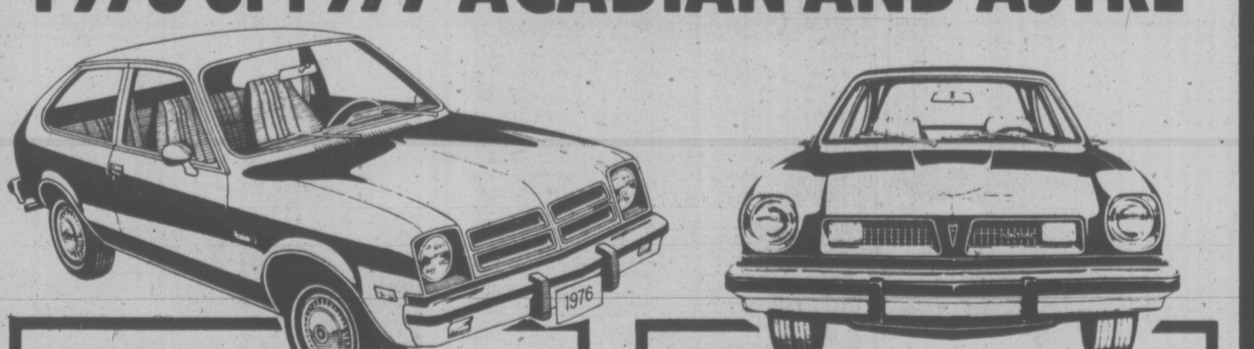

EXAMPLE:
1976 ACADIAN
(Stock No. AC1723) $2999
LESS GM BONUS 200
CASH PRICE $2799
*OR $83.93 per month

EXAMPLE:
1976 ASTRE
(Stock No. AS8052) $3327
LESS GM BONUS 200
CASH PRICE $3127
*OR $93.73 per month

* GMAC financing on approved credit with no down payment. 48 months at $83.93 including sales tax and documentation. interest rate 14.35%.

IF YOUR CAR REALLY MATTERS TO YOU ...
EMPRESS
PONTIAC, BUICK, GMC
2867 DOUGLAS at TOPAZ
382-7121
Dealer Licence 01227A

* GMAC financing on approved credit with no down payment. 48 months at $93.73 including sales tax and documentation. interest rate 14.35%.

271 LOTS FOR SALE

Park Pacific

DON'T JUST BUY A LOT!

INVEST IN YOUR FUTURE AT

DEAN PARK ESTATES

CONSIDER THESE FEATURES
—PANORAMIC SEA VIEWS
—LARGE ⅓ ACRE PLUS SITES (15,000 SQ. FT. MINIMUM)
—FULL UNDERGROUND SERVICING
—WITHIN WALKING DISTANCE OF A NEW REC-CENTRE (UNDER CONSTRUCTION)
—PRICED FROM $34,500

ENTER OFF EAST SAANICH RD. BETWEEN McTAVISH AND DEAN PARK RDS.

SALESMAN ON DUTY 11-5 P.M. EXCEPT SUNDAY

For further information call:
GEORGE BLACK 382-2426
DEAN PARK SALES OFFICE 656-7041
J. B. YOUNG 598-1818
or
PARK PACIFIC INVESTMENTS 383-4124

SEABOARD PROPERTIES LTD.
7173 WEST SAANICH RD.
BRENTWOOD BAY 652-1141

BRENTWOOD BAY
Large, fully serviced building lots, sewered, storm drains, curbs, paved roads, street lights and underground wiring. Some seaviews and treed — Price $28,000 to $35,000. Terms.
652-1141 Al Vickers 652-2257

Green Acres

3½ Percent
Exclusive Residential
HENDERSON REALTY
385-9741 (anytime)

BRENTWOOD LOTS
$28,500 EACH
All services underground. High lots only ¼ mile from Brentwood Bay on beautiful cul de sac.
LORNE PEASLAND 385-2026
BOB LANGTON 595-2067

P.R. B
P. R. BROWN AND SONS LTD.
"The People to See"

ESTATE SALE
Two lots located at Inverness and Ardmore in North Saanich. Near Coles Bay. Lot No. 1 is $32,500. Lot No. 2 is $31,500. Perc. tested. Exclusive. Call: Messrs.
J. Evans or D. Wagner
385-3435 (24 hrs.)

LOT 50X120
REDUCED TO $24,900
SAANICH
Serviced lot with sewer, water, hydro etc. on McKenzie Avenue. Located across the street from Testing station and backing onto Reynolds High School. Terms available. MLS 19020.
RICK KINNIS 477-9394

STOP LOOKING
Let's build your new home on one of these nice lots located in Gordon Head. Your plan or we will help design. For any further information call:
KEN WRIGHT 598-2183
ARNOLD MARR 477-6233
WESTMONT REALTY LTD.
920 Hillside
386-6796

LOTS of LOTS
To pick from in our new development at GORDON HEAD off TORQUAY DRIVE, priced from $30,000. Fully serviced and ready to build on. Call MR. GREENE 385-0795
PEMBERTON, HOLMES LTD.
384-8124
1000 Government Street

WANTED
Duplex Lots — City, Saanich, Peninsula, Esquimalt, Colwood, Langford.
Barry Bowes
388-6424 (Res. 383-1540)
BAYSHORE REALTY LTD.
1006 FORT ST.

CADBORO BAY UVIC AREA
Last lot on dead-end street with firs and Arbutus, over 12,000 sq. ft., 75x164, at end of Sutton Rd., $37,500. Wilfred Davis 479-1667.
J. H. Whittome and Co. Ltd.
Royal Oak Branch

EXPERIMENTAL FARM
No blasting on this excellent half-acre property. Has water connection and percolation is good. Views to Sidney and Straits. Try your offer on $38,500.
BILL RATCLIFFE 656-4517
GORDON HULME LTD.
656-1154

2 VIEW LOTS
One at Shawnigan Lake and the other on West Coast Rd. $14,900 and $27,500. Contact Bill Kozak 386-6164 (res), 388-6611 Loc. 243. Castle Properties Ltd.

CLAYTON RD. ½ AC. TREED lot. Water available. Lovely area to build in. $43,000. MLS.
479-1667 Mary McGuire 479-7668
J. H. Whittome & Co. Ltd.
Royal Oak Branch

BUY NOW
Bigger lots (up to 9000 sq. ft.) for various style homes. Stones throw to the University. Phone Kasapi Construction Co. Ltd. 386-6191.

BY OWNER
Ardmore lot, just reduced! 1.03 acre in area of expensive homes, golf course and beach close. $33,900. 477-6935 before 5 p.m. — 479-6089 after 5 p.m.

ARDMORE
1 acre lot in lovely Ardmore on Saanich Peninsula fully treed call 656-4411.

GORDON HEAD LOTS, VARIOUS sizes, ideal location, close to schools, recreation, bus. Phone 477-5015, 477-4191. Sunday - Thursday.

SEAVIEW EASY CARE LOT IN good area of Gordon Head. Dead end street, oak trees. Call 592-7285 after 6.

TWO LOTS FOR THE PRICE OF one on Hyacinth Street, $26,500. Can build on one of the lots now. 595-4175 or 658-8785.

BEAUTIFUL BUILDING LOT IN prime area, mature trees, hedged and fenced, must sell immediately. 477-1650.

GORDON HEAD, BY RAQUET Club, Teakwood Rd., large lot, 62x157, in area of new homes on no through street. $33,500. 592-4493.

JAMES BAY ZONED TOWNhouse. $65,000. Private. 384-5505.

271 LOTS FOR SALE

GORDON HEAD
6200 sq. ft. lot on Columbia ready for building. Vendor will consider all offers, trades.
Ross or Marion 477-9514, 388-6275 pager 2813 MLS
Century 21 Principal Properties Ltd.
4088 Shelbourne St.

CHOICE INVESTMENT
PORT TOWNSEND LOTS
$1800 EACH
Great holding property near water in city limits across straits from Oak Bay. Good access. Fast growing area.
Ross Butler 477-9111 or 388-6275 pager 2813
Century 21 Principal Properties Ltd.
4088 Shelbourne Street

BROWN BROS. on LANSHARD
"People Helping People"

NORTH SAANICH
½ Acre with 126 feet frontage, nicely treed with cleared building site, country view, high, well-drained location in an area of expensive homes. Asking $34,000.
JOE RICKARD
656-1628 or 385-8771 (anytime)

WATER VIEW LOT
This may be the lot you have been waiting for to build your dream home. Situated on a quiet treed lane in a rural area this lot enjoys views of the water in the Island View Beach area. This large lot bordered by park is priced at $35,000 (Well is already in) to view this new MLS listing drive down Island View Beach Rd., left to Puckle to Lamont left to lot 5, Highcrest, or call:
LORRAINE HETT
386-2911 478-2430
Homefinders, Wall and Redekop

"PRESTIGE"
BEAUTIFULLY TREED
10,000 S.F.
¼ ACRE LOTS
Montford and Tiedemann off Ferndale.
All underground services.
Hurry — only a few left.
Another quality development of ISLAND ENTERPRISES LTD.
382-7251 or
Contact CANADA TRUST LTD.
GODFREY WALLS
Bus. 595-5171 Home 656-4891

0.93 ACRE
Well, treed lot in Bradley Dyne-Ardmore area. 270'x150' gently sloping lot. Excellent building site. $35,000.
BRIAN SHARP
385-7761, 24 hrs. 384-8075, Pager 422
D. F. HANLEY AGENCIES LTD.

DOWNTOWN COMMERCIAL LOT
60'x120' zoned GA3 close to the Bay — $129,000. Lot next door available making a package 120'x120' — 14,400 sq. ft. New MLS.
385-7721 Cliff Salmond 477-3626
GARDNER REALTY LTD.

TWO LOTS
To unserviced lots on Densmore Road. These lots are 50x150 each. Well treed among nice homes and walking distance to bus and Camosun College. D rive by then call. Asking price $15,000 each or offers. MARK MACKENZIE 595-4596 or AL MATEO 658-5057 or 384-8001. he Royal Trust Co.

LOT
63x138 lot situated on high section of Gillie Rd. (Holland-Hastings area) owner leaving town must sell. Offers on $8,900. MLS 20650. For more information, call
477-0191 ART EVENS 658-8924
ROYAL TRUST REAL ESTATE

WILLIS POINT
So near and yet so serene. We have an excellent selection of lots ½, ¾, and acre, including waterfront from $28,000. Call Allan Klenman, T & C Realty, 382-7276 or home 592-9771.

SEA VIEW LOT
North Saanich, across the road from ocean. Has building permit and driveway. $23,900. Reasonable offers or trades considered. ROB DANIELSEN 595-4482 or CANADA TRUST 595-5131.

BUILDERS
Here is a large level lot with valley views and on sewer for $29,000. Considerable landscaping in. BUD HUDSON 479-3849, 385-9741 or car phone YR9-7956.

GORDON HEAD
Fully serviced large lot on new cul-de-sac in new area, parks and schools nearby, financing to responsible buyers. 592-6231 or 592-6367.

50'X120' PARTIALLY SERVICED building lot. Kalitan Rd. near Deep Cove Marina. $19,000. 479-2478.

1 ACRE TREED, LEVEL BUILDing lots in the Shawnigan Lake Village. $17,900 and $18,900. 743-2607.

CORDOVA BAY
Panoramic 180 degree sea view lot. $42,000. 383-2702.

SHAWNIGAN LAKE — TWO EXcellent recreation lots. $7,500 each. After 4:00, 479-2471.

ARDMORE, 1 ACRE, PERC tested, $37,500 or offers. Terms. 479-8039.

LANSDOWNE SLOPE
50x120, $31,000. 656-6418 or 652-2116.

273 PROPERTY FOR SALE

2.6 ACRES
FLAT GRASSLAND
CABIN
Walking distance to Sooke Village. Drive by 1912 Mapel Avenue in Sooke. Asking $42,500. MLS 20892.
TIM HOSKIN 384-8001
The Royal Trust Co.

BY OWNER. 4.81 ACRES. MOSTly cleared and sand, near Elk Lake. Cosy, 2-bedroom home and other out buildings. Full details 658-5518.

2.11 ACRES. ONLY 870 FEET away from the Shawnigan Public Beach. Complete privacy. Mobile home permitted. Reduced to $21,900, 743-2607.

.97 ACRE. ARDMORE, LIGHTLY treed, level lot, $36,000. 479-9891.

274 PROPERTY WANTED

WANTED
Townhouse zoned or townhouse potential sites in Victoria, Esquimalt or Saanich.
Barry Bowes
388-6424 (Res. 383-1540)
BAYSHORE REALTY LTD.
1006 FORT ST.

Apartment Land Wanted
Large or small sites. Zoned or with reasonable chance of rezoning. Diamond Developments Ltd., 388-6100, 24 hrs.

SECLUDED HOMESITE
4.41 TREED ACRES
Tall trees and a sunny cleared homesite combine to make this the ideal property for your dream house! Privacy is assured on this 4.41 acre property, yet it is within the 6½ mile circle. $61,500. MLS. 19983.
DALE YOUNG
477-0191 477-7288 (pager 178)
Royal Trust Real Estate

URGENT
Wanted, building lots or acreage for local builder. What have you?
DEAN ELLIOTT or PHIL SIMPSON
383-7339 386-7521 595-1863
BOORMAN INVESTMENT CO. LTD.
1111 Government St.

S X S DUPLEX
Completely renovated 2 BR. LR. kitchen, 4-pce. bath each side. Common laundry room wired for washers and dryers. Price includes 2 stoves and 2 fridges, separate heating units. Asking $62,500.
477-1841 TARA BHALLA 382-8879
BLOCK BROS. REALTY LTD.

274 PROPERTY WANTED

APT. SITE
Builder requires 10,000 to 100,000 sq. ft., even more for immediate development. Phone now, Kasapi Construction, 386-6191.

280 ACREAGE FOR SALE AND WANTED

OPEN HOUSE
Sat. 1:30 - 4:30 P.M.
1552 Burnside Rd.
HORSE SENSE
is all you need to see the value in this 4-bedroom home and stables set on 4 acres so near town. MLS 19124.
NORMA OR HAZEL
386-2911
Homefinders, Wall & Redekop

BROWN BROS. on LANSHARD
"People Helping People"

PROSPECT LAKE
18.5 Acres — $59,900
30 Acres — $85,000
Not in land freeze. A naturalist's paradise of treed seclusion. Invest in land.
GEOFF SINGLETON
592-1429 or 385-8771 (anytime)

ELK LAKE PENINSULA
NEARLY 5 ACRES
Located above north end Elk Lake. Beautifully situated. Peace and quiet. $85,000. MLS. Call:
JOHN HOLMES at 386-7521

GOLDSTREAM PARK
NEARLY 3 ACRES
Very intriguing. Quiet rugged. But beautiful. Has drilled well. Just one mile from Goldstream Park Bridge. $33,900. MLS. Call:
JOHN HOLMS at 386-7521
BOORMAN INVESTMENT CO. LTD.
1111 Government St.

FANTASTIC
—5 acre properties in Saanich
—great potential
—minutes drive from City
—Build your dream home now and wait
—When this fast expanding area demands a change from 5 acre minimum to smaller lot sizes. What an investment!
—Nice choice from $56,000-$73,000
Coastland Estates, 479-2150 or 479-9486

EAST SOOKE
LESS THAN $1,000 AN ACRE
137.6 acres of forest, bounded on three sides by East Sooke Park, with a pond and stream. A lovely property for a country estate or it could be subdivided into 10 acre estates — an excellent investment opportunity. Call JAY HINTON 652-1364 or 592-2431 Lansdowne Properties Ltd.

285 UP-ISLAND PROPERTIES

PARKSVILLE
WATERFRONT
A. Executive home 2-bedrooms, 2 baths, sunken living room with fireplace. Many specials including heated pool and 140 ft. lovely beach. $125,000.
B. Summer home 1200 sq. ft. with 3 bedrooms. Over 350 ft. of walk on beach. $125,000.
ACREAGE
A. Hobby farm 11.28 acres all fenced. Buildings in excellent condition with home, barn, slaughter house, workshop and others. Well pre priced at $89,000.
B. In village 2.65 acres with sewer and water paid. Well treed. Next to industrial area. $31,900.
C. Island Highway 1.23 acres with small 3-bedroom home and other buildings. Industrial area. $52,000.
For further information contact Mary Campbell personally at Nanaimo Realty Co. Ltd., 17 Church Street, Nanaimo, B.C. at 754-2311 or evenings 468-7485 or leave message.

VANCOUVER ISLAND SPECIAL
MYSTERY BEACH — RECREATION — RETIREMENT — INVESTMENT
For as low as $149 DOWN and $149 MONTHLY. Beautifully treed ½ acre lots on gentle slope, located 25 miles north of Qualicum Beach — over 2,000 feet of natural oceanfront park adjacent for your enjoyment of boating, fishing, oysters, swimming or just watching a beautiful sunset. All lots on village water system and paved roads. Priced from $14,900 with excellent terms available and discounts for all cash. For information contact Dave McLaughlin personally at Nanaimo Realty Co. Ltd., Box 518, Nanaimo, B.C. at 754-2311 or eves. 753-5847.

WATERFRONT ACREAGE
350 ft. waterfront in Dolphin Beach, near Parksville, 1½ acre lot on a point with sweeping view across Georgia Strait from Mt. Baker to Texada Island. Secluded, private and comparable to owning an island, with drive to convenience. Parklike with Oak and Arbutus trees. Water system, blacktop road, near Marina. Priced under $200 per foot of frontage at $65,000. To view, call Allan Armstrong, Dolphin Agencies Ltd. Parksville, B.C. Phone 468-7628 or 248-6156.

MILL BAY
Duplex SxS $75,900
That's right—$75,900 on over 1 acre of treed seclusion in picturesque Mill Bay. One year old — 3 bedrooms each side and full basements with drive-in garages and very good revenue. A great investment in a rapid development area. MLS 19302. Call:
DOUG POWELL
386-2911 or 388-7652
Homefinders, Wall and Redekop

YOUR PERFECT HUNTING OR vacation headquarters is waiting for you on Buttle Lake, North of Campbell River. A large cabin with beautiful view of the lake, 147 ft. of lake frontage, a small bay for boating and swimming. Very affordable at $19,900. To indulge in this chance of a lifetime call Harper Baikie at Coastland Realty, 287-7161 or res. 923-6990, or write to P.O. Box 370, Campbell River, B.C.

PARKSVILLE
20 ACRES
Beautiful treed, level land, near Englishman's River Falls. Paved road and hydro, $66,000. See signs this weekend.
JACK BETTS, 477-4042 or 385-2481

Waterfront Home
Beautiful 1,600 sq. ft. home, level sandy beach. Price reduced to $85,000 until 5th of December, 1976, for special reason. Hurry on this one, call E. C. Ted Kerr, evenings 752-6227 or Block Bros. 248-6115.

LOG HOME
Brand new two bedrooms, Franklin Fireplace. Well insulated, unfinished basement, heavy wiring, drilled well. Located South Wellington. Full price: $21,000. Phone 246-3702, Chemainus.

FOURPLEX — NANAIMO
Choice area near Hospital. Modern 4-year-old, W-W carpet, fridge, and ranges. Full tenancy. Top return on investment. Sale price, $87,500.00. Possible financing. Tel. 758-3685.

COWICHAN LAKE
3 logged acres with unfinished house only $23,900. BRIAN RIPLEY 598-5643 Lansdowne Properties, 592-2431.

5 ACRES
Approx. 8 miles from Duncan. Not rock. Asking $29,900. Quickly call Irene Dalziel 477-6380 or 386-6164, Castle Properties Ltd.

PEARSON/JOHNSTONE & ASSOCIATES LTD
BOX 399, PARKSVILLE, B.C.
248-3216 752-6964

2¼ PARKLIKE ACRES. TOP quality 3-bedroom ranch home, stream, outbuildings, many extras. Near Mill Bay. $74,500. Phone owner, 743-2938.

SHAWNIGAN LAKE
Waterfront, southeast end with cottage, beach and wharf. $43,500. 112-743-5151.

285 UP-ISLAND PROPERTIES

GET AWAY FROM IT ALL
Three-bedroom, nobasement home located at the end of quiet cul-de-sac in Shawnigan Beach Estates. A green-belt area runs across the backyard. "Life membership in the Shawnigan Lake Country Club." Well priced to attract your offer at only $47,500. Call Martin Wall at Whittome's Hwy. Office in Duncan, 748-0381 or evenings 746-6554.

SHAWNIGAN LAKE
Located in a quiet residential area. Good three-bedroom, ¾-basement home, attractive rock fireplace in the living room, ensuite, large fenced lot will accommodate children or pets. Realistically priced at $51,900. To view phone Martin Wall at Whittome's Hwy. Office in Duncan, 748-0381 or evenings, 746-6554.

SECLUDED ACREAGE
Secluded 2.79-acre lot at the end of a quiet no-through paved road with view of Saanich Inlet and Gulf Islands. Call Martin Wall at Whittome's Hwy. Office in Duncan, 748-0881 or evenings, 746-6554.
J. H. Whittome & Co., Ltd.

PANORAMIC VIEWS
ATTRACTIVE HOME
You won't believe how magnificent the views are from this 2-acre property located at Cherry Point, until you see it for yourself. Placed on a ridge, it overlooks Satellite Channel, the island, Mt. Baker and the mountains both to the south-east and north of the island and mainland. The house has 3 bedrooms, large family kitchen with dining nook and built-in oven, range and dishwasher. Full basement all finished with rec. room. Fireplace and bathrooms both up and down. Asking $79,500. Call Vera Auchinchie at Whittome's Hwy. Office in Duncan, 748-0381, or evenings 746-6509.
J. H. Whittome & Co., Ltd.

ACREAGE FROM $275 DOWN AND $275 MONTHLY
Five acre parcels with lots of trees, close to lakes, river, streams and not far from skiing area. Good country atmosphere. Priced from $27,500 and up. To view call L. L. Bosetti at Nanaimo Realty Co. Ltd., 17 Church Street, Nanaimo, B.C. at 754-2311.

DOLPHIN BEACH
Near Parksville
Newly developed lots, some adjacent to parks, others with great ocean view. Priced from $8,950.00 with terms available. Also, one waterfront lot at $35,000. — 130 ft. frontage, 0.8 acres. Contact Allan Armstrong, Dolphin Agencies Ltd., Parksville, B.C. Phone 468-7628 or 248-6156.

LADYSMITH AREA
Lovely country lot ready for building or trailer home. Should have ocean view. 3.13 acres for only $16,500. Financing available. PETER TER VEER 384-8001 or Res. 479-1588. The Royal Trust Co.
EAGLE REALTY LTD.
Box 1060, Parksville, B.C.
Telephone 248-6191

1.19 ACRES — DUNCAN AREA, water, treed, close to schools. $27,000. 746-7918.

290 FARMS FOR SALE AND WANTED

10 ACRES FARMER'S PARADISE
Described by the Saanich Municipality as some of the richest agricultural land in the municipality, could easily be converted to grazing land. Near Elk Lake. Priced right $95,000 for info. Call GERRY FINNIGAN 383-4739 or 386-6164 (24 hrs.). Castle Properties Ltd.

293 GULF ISLAND PROPERTIES

SINCE 1887
Pemberton, Holmes Ltd.
GULF ISLAND BRANCH
Box 929, Ganges, B.C.
537-5568

SALT SPRING ISLAND UNIQUE COUNTRY ESTATE
OVER 160 ACRES — incl. privately owned Lake. Property almost equally divided into commercial, agricultural and rural residential. Large main residence, several rentable cottages and houses. Various outbuildings. Excellent development potential. $650,000. Good Terms
J. DALE NEILSON (Days) 537-5568
(Evenings) 537-5161
A. G. BOULTON (Days) 537-5568
(Evenings) 537-2624

LOT THAT MUST BE SOLD
MAYNE ISLAND
SURFSIDE PARK
(near ferry)
Rocky but potential lot — either for holding or living. All services except septic tank. Owners in Edmonton and must sell — Located on Woodale Rd., $8,500. 1st cul-de-sac. Call Sue Warke, 479-7725 or Castle Properties, 386-6164.

GULF ISLANDS
Excellent property for investment. Nicely treed and sloping half-acre lot on piped water. It's a beauty to build your future retirement home. Asking $12,000. MLS.
Bill Datcliffe 656-4517
BILL RATCLIFFE 656-4517
GORDON HULME LTD.

BEAUTIFUL SMALL COTTAGE, Salt Spring Island, 1 year old. All electric heated. Fridge, stove and furniture. Approx. ½ acre in Long Harbour on no through road to beach. Must be sold. Reduced from $28,000 to $24,000. Owner 479-5400.

Gabriola Island
2-bedroom cottage on 1 acre. Wall to wall carpet, electric heat, good well. 112-521-7469.

NORTH PENDER
Lots, homes, acreages. Ted Dever 629-3371, 629-3434. Macaulay, Nicolls, Maitland. 926-6811.

GABRIOLA ISLAND: VIEW LOT. Whalebone Heights. Lot 74. $15,000. (112) 247-9376.

294 MAINLAND AND OUT OF PROVINCE PROPERTIES

LAKEFRONT
OVER 14 ACRES
Close to Smithers. Perfect camping, hunting and fishing area. $24,500. Call:
JOHN HOLMES AT 386-7521
BOORMAN INVESTMENT CO. LTD.
1111 Government St.

19.5 ACRES INLAND FARM — located near Enderby, close to Vernon and Kelowna. Good Hay. 5-bedroom farmhouse in excellent shape. Over-size barn. A giveaway at $75,500. Call Sue Warke Owens, 479-7725, Connie Weyler, 592-1961 or Castle Properties, 386-6164.

LAKEFRONT LOT — CRANBROOK — 120 ft. frontage situated amongst permanent homes. 4 miles from town, asking $21,000.
Roselle Jackson
598 1093 388-4271
J. H. WHITTOME & CO. LTD.

DAWSON CREEK, 160 ACRES, creek, some cultivated land $12,500 only $2,500 down. 2496 Glenview Ave., Kamloops, B.C. 376-7391.

HOW TO WRITE A GOOD CLASSIFIED ACTION AD

1—IT'S BEST to start your ad with the name of the article or service you have to offer. If you have an apartment, room etc., for rent, or property for sale; start your ad with the location.

2—BE CLEAR. Readers respond more quickly and favorably when given complete, definite information. Always include the price in your advertisement.

3—MAKE IT EASY for the reader-prospect to reach you. Always give your telephone number or your name and address. If you do not have regular hours, state a preferred time for the prospect to get in touch with you.

4—PLAY SAFE. You get the greatest reader attention by using consecutive insertions. A six-day order is best and costs less, and you can, of course, stop your ad as soon as you get the results you want. You pay only for the days your ad appeared. Lower yearly rates are available to those who wish to keep their services or products before the public.

5—PLACE YOURSELF in the reader's position and ask yourself what you want to know about your offer. The answer you give will make a good Want Ad.
Don't allow the reader to speculate.

6—GIVE YOUR PROSPECT every inducement you can with good copy. Classified action ad readers have the money and are already interested in buying the merchandise or service you have to offer; the details and information you give are the most important.

8—TO PLACE YOUR AD, call 386-2121, your direct line number to fast Want Ad action. A courteous, efficient advisor will be glad to help you word and place your order. And remember, Classified Action Ads afford you the most complete coverage. Telephones are open 8:00 a.m. to 6:00 p.m. for you daily, Monday through Saturday call:

386-2121

Flattering!

Printed Pattern 4853

SIZES 34-48

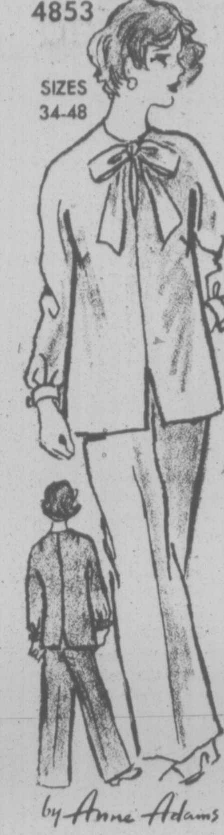

by Anne Adams

Easy-sew overblouse, pants. Printed Pattern 4853: Women's Sizes are 34 (38-inch bust with 40-inch hip); 36 (40 bust, 42 hip); 38 (42 bust, 44 hip); 40 (44 bust, 46 hip); 42 (46 bust, 48 hip); 44 (48 bust, 50 hip); 46 (50 bust, 52 hip); 48 (52 bust, 54 hip).

Send $1 for each pattern — cash, cheque or money order. Add 25 cents for each pattern for first-class mail and handling. Send to: **Anne Adams, Pattern Dept., 60 Progress Ave., Scarborough, Ontario M1P 4P7.** Print plainly size, style number, your name, address.

150 styles — lots of Quick Easies — in our NEW FALL-WINTER PATTERN CATALOG! Jumpsuits, tops, pants plus Total Wardrobe patterns. Free pattern coupon. 75c

Instant Sewing Book	$1.00
Sew + Knit Book	$1.25
Instant Money Crafts	$1.00
Instant Fashion Book	$1.00

Owl and Butterfly

7213

by Alice Brooks

Show off plants the new way with this unique pair.

Bright butterfly and owl-hanging planters are clever hostess gifts, bazaar sellers. Quick crochet of rug yarn; foundation is all shell stitch. Pattern 7213: easy-to-follow directions.

Send $1 for each pattern — cash, cheque or money order. Add 25 cents for each pattern for first-class mail and handling. Send to: **Alice Brooks, Needlecraft Dept., 60 Progress Ave., Scarborough, Ontario M1P 4P7.** Print plainly pattern number, your name, address.

Value! 225 designs to choose from in NEW 1977 NEEDLECRAFT CATALOG! 3 free patterns inside. Send 75¢ now!

Stitch 'n' Patch Quilts	$1.25
Crochet with Squares	$1.00
Crochet a Wardrobe	$1.00
Nifty Fifty Quilts	$1.00
Ripple Crochet	$1.00
Sew + Knit Book	$1.25
Flower Crochet Book	$1.00
Hairpin Crochet Book	$1.00
Instant Crochet Book	$1.00
Instant Macrame Book	$1.00
Instant Money Book	$1.00
Complete Afghans #14	$1.00
Easy Art of Needlepoint	$1.00
Complete Gift Book	$1.00
Book of 16 Quilts #1	60¢
Museum Quilt Book #2	60¢
15 Quilts for Today #3	60¢
Book of 16 Jiffy Rugs	60¢
12 Prize Afghans #12	60¢

Deaths and funerals

305 DEATHS and FUNERALS

DALE—In Victoria on November 18, 1976, Amanda Catherine Dale in her 95th year, resident in Victoria since 1929. Widow of W. L. Dale, she is survived by 4 daughters, Mrs. Laura Rosenburg, Mrs. Evangeline Miller and Mrs. Kathleen Reston of Victoria and Miss Eleanor Wells of Edmonton; 3 sons, Edmund of Burnaby, Bill and Vic of Victoria; 16 grandchildren; 5 great-grandchildren; 7 sisters and a brother in Ottawa. She was also predeceased by her eldest daughter, Mary Elizabeth Gentleman in May 1968.
PRIVATE funeral service in the FAMILY CHAPEL of McCall Bros. (No flowers by request).

OATMAN—E. Ross Oatman, late of Kelowna, B.C. passed away November 8, 1976, at the age of 78 years. Survived by his wife, Wilma, Kelowna; 3 daughters, Mrs. Ted (Frances) Watkins, Vancouver; Mrs. Ken (Marilyn) Marshall, Nakusp; Mrs. Don (Irene) Foster, Edmonton; 9 grandchildren; 1 brother, Wilfred, Springford, Ont. Mr. Oatman was with the Royal Bank in Victoria in 1920 and with the Provincial Government Service in Alice Arm, Anyox, Stewart, Grand Forks and Kelowna, where he retired as Government Agent in 1963. He was a 50-Year Member of the Royal Canadian Legion and a member of Prince Charles Lodge, No. 153, A.F. & A.M., Kelowna. Services were held Friday, November 13 in Kelowna.

MITCHELL — On Nov. 15, 1976, at Vernon Jubilee Hospital, Vernon, B.C. Margaret J. B. Mitchell, formerly of Winnipeg.
Funeral service and burial to be in Winnipeg.

MURPHY — In Victoria, B.C., on November 17th, 1976, Mr. Russell Brian Murphy, aged 35 years. Born in Edam, Saskatchewan, and a resident of Victoria for the past 27 years, late residence 2623 Quadra St. He leaves his sons, Glen and Craig, Courtenay, B.C.; daughter, Erin, Courtenay; mother and father, Pat and Irene Murphy, New Westminster, B.C.; brother, Patrick, Chatham, New Brunswick, and sister, Mrs. G. (Diane) Corbin, Langford, B.C.
Prayers will be offered in Sands Mortuary Limited "Memorial Chapel of Chimes" on Sunday, November 21st, 1976, at 7:00 p.m. Mass will be celebrated Monday, November 22nd, 1976, in the Queen of Peace Church, 849 Old Esquimalt Rd. In lieu of flowers Mass Cards would be appreciated. Rev. Father M. J. MacNamara celebrant.
SANDS — VICTORIA

ROSE—In Victoria, B.C. on November 17, 1976, Polly Rose, aged 79 years of 1415 Haultain St., late of Chula Vista, California. She is survived by 2 sons, Melvin Mackie of Calgary and William Mackie of Victoria; 4 grandchildren; 1 brother, James Smith of Calgary.
PRIVATE funeral service in the FAMILY CHAPEL of McCall Bros. (Flowers gratefully declined).

SCHULZE—Alfred of Victoria, B.C. at Royal Jubilee hospital on Nov. 17, 1976, age 75 years.
Memorial service will be held Sat., Nov. 20th at 3:00 p.m. in the chapel of FIRST MEMORIAL, 4725 Falaise Dr. (Royal Oak). Cremation. Flowers or contributions to a charity of your choice, if desired. Arrangements through the Memorial Society of B.C. and First Memorial Services Ltd.

TRAPP — A memorial service for Leonard Vaughan C. Trapp will be held at 2 P.M., Monday, November 22, 1976 at Sequim Presbyterian Church, Sequim Washington. He was born May 27, 1944 in Havordwest, Wales. Survived by his wife Aileen, son Vaughan, and daughter Sheila. Parents Paul and Jo Trapp and sister Sheila.

Vaughan was golf Pro at Peninsula Golf Club, Port Angeles, for two years and then Dungeness Golf Club, Sequim. He recently won the Washington P.G.A. Championship. He was a member Victoria-Columbia Lodge No. 1 AF&AM.

308-A CARDS OF THANKS

We wish to express our sincere thanks to our many relatives and friends for their sympathy cards and the many donations to the Heart Fund in the sudden loss of our beloved wife and mother, Marie Lousie Cummins. Many thanks to Dr. James Fowler and Colwood RCMP. — Pat Cummins and Family.

Mrs. Mary Bridgewood and family wish to thank their relatives, many friends and neighbours for their kindness, sympathy and help received during the sudden passing of a loving husband and Dad, Bill Bridgewood.
"Home is the Hunter."

Mr. Tony Skrzipek and family wish to thank their many friends for their kindness, sympathy, and help received during the recent passing of their wife, mother and sister, Mrs. Olga Skrzipek.

We would like to take this opportunity to thank all who were so kind during our recent loss. —Mrs. Nora Tweedie, Bob, Rick and Trevor.

309 IN MEMORIAM

HOLMES — In Loving memory of my dear husband, Joseph C. Holmes who passed away November 19, 1969, also son Cecil C. Holmes, January 13, 1974. Treasured memories.
—Always remembered by his loving wife Dorothy, daughter Margaret and family.

JAMIESON — In loving memory of W.G. (Slim) who passed away Nov. 19, 1971.
Gone is the face we loved so dear
Silent the voice we loved to hear.
—Sadly missed, Gus and Vilma Passmore, the boys, and Mom Sjoberg.

THEY SHALL GROW NOT OLD, AS WE WHO ARE LEFT GROW OLD. AGE SHALL NOT WEARY THEM, NOR THE YEARS CONDEMN. AT THE GOING DOWN OF THE SUN, AND IN THE MORNING, WE WILL REMEMBER THEM.
WITH GRATITUDE, SANDS

310 FUNERAL DIRECTORS

Sands
SERVING VANCOUVER ISLAND
WE CARE
Dedicated to service
Sensible Prices
SANDS FUNERAL CHAPELS
VICTORIA 388-5155
SIDNEY 656-2932
COLWOOD 478-3821
DUNCAN 746-5212
LADYSMITH 245-2331
NANAIMO 753-2032
Your seven community Chapels, Independently Family Owned and Controlled. Sands since 1912

Hayward's Thomson & Irving
Funeral Chapels
1625 Quadra St.
384-2612 — 386-3505

CUNNINGHAM FUNERAL CHAPEL
1155 Fort Street
Phone 384-5512 or 384-8626
Offering dignified moderate service for all. Geo. S. Cunningham, owner, manager.

FIRST MEMORIAL SERVICES
Serving the Public and Exclusive Undertakers for the Memorial Society of B.C. 658-5244.

310 FUNERAL DIRECTORS

McCall's

PRIVATE SERVICES
ROSE, Mrs. Polly
DALE, Mrs. Amanda Catherine
FRIDAY
GRAHAM, Mr. Leo James,
MASS
10:00 a.m.—ST. ANDREW'S CATHEDRAL
HOPE, Mrs. Sylvia G. J.
1:00 p.m.—LUTHERAN CHURCH OF THE CROSS
FLUNEY, Mrs. Katherine E.
2:30 p.m.—FLORAL CHAPEL
TO BE ANNOUNCED
SIHOTA, Mr. Hari
McCALL BROS.
Floral Funeral Chapels
385-4465

MEMBER BY INVITATION
NSM NATIONAL SELECTED MORTICIANS
SINCE 1917
VICTORIA, 388-5155
SIDNEY, 656-2932
COLWOOD, 478-3821
DUNCAN, 746-5212
LADYSMITH, 245-2331
NANAIMO, 753-2032
Removal And Service Arrangement
Covering Vancouver Island
A Division of Sands

IFC INTERNATIONAL FLIGHT CARE
Specializing in forwarding to or from anywhere
WORLD WIDE FUNERAL INFORMATION SERVICE
call collect or cable
"Mortuary Victoria"
A Division of Sands

311 MONUMENTALS

STEWART MONUMENTAL Works Ltd.
ESTABLISHED 1896
Memorial of Distinction.
Marble fireplace and tabletops
1403 May St. 384-3452

MORTIMER'S MONUMENTS
633 DAVID ST. 383-6421
ESTABLISHED 1877
"The Finest in Craftsmanship"

313 MISCELLANEOUS

IN MEMORIAM DONATIONS
to be used exclusively for
CANCER RESEARCH
should be directed to
CANADIAN CANCER SOCIETY
857 Caledonia Ave., Victoria

TO PLACE YOUR CLASSIFIED AD PHONE DIRECT
389-2121

Welcome to the
GRAND OPENING
of
COWICHAN COUNTRY AUCTION
formerly known as
DUNCAN FARMER'S AUCTION
(3 miles south of Duncan —Island Highway)
ON
SUNDAY NOV. 21st
at
1 P.M.
NEW PROPRIETOR
MARG (MAGGIE) CUMMINGS
AUCTIONEER
ED MOODIE
DON'T MISS OUR FIRST AUCTION OF ANTIQUE
and FINE QUALITY HOUSEHOLD FURNITURE
1966 BUICK SKYLARK
11-19

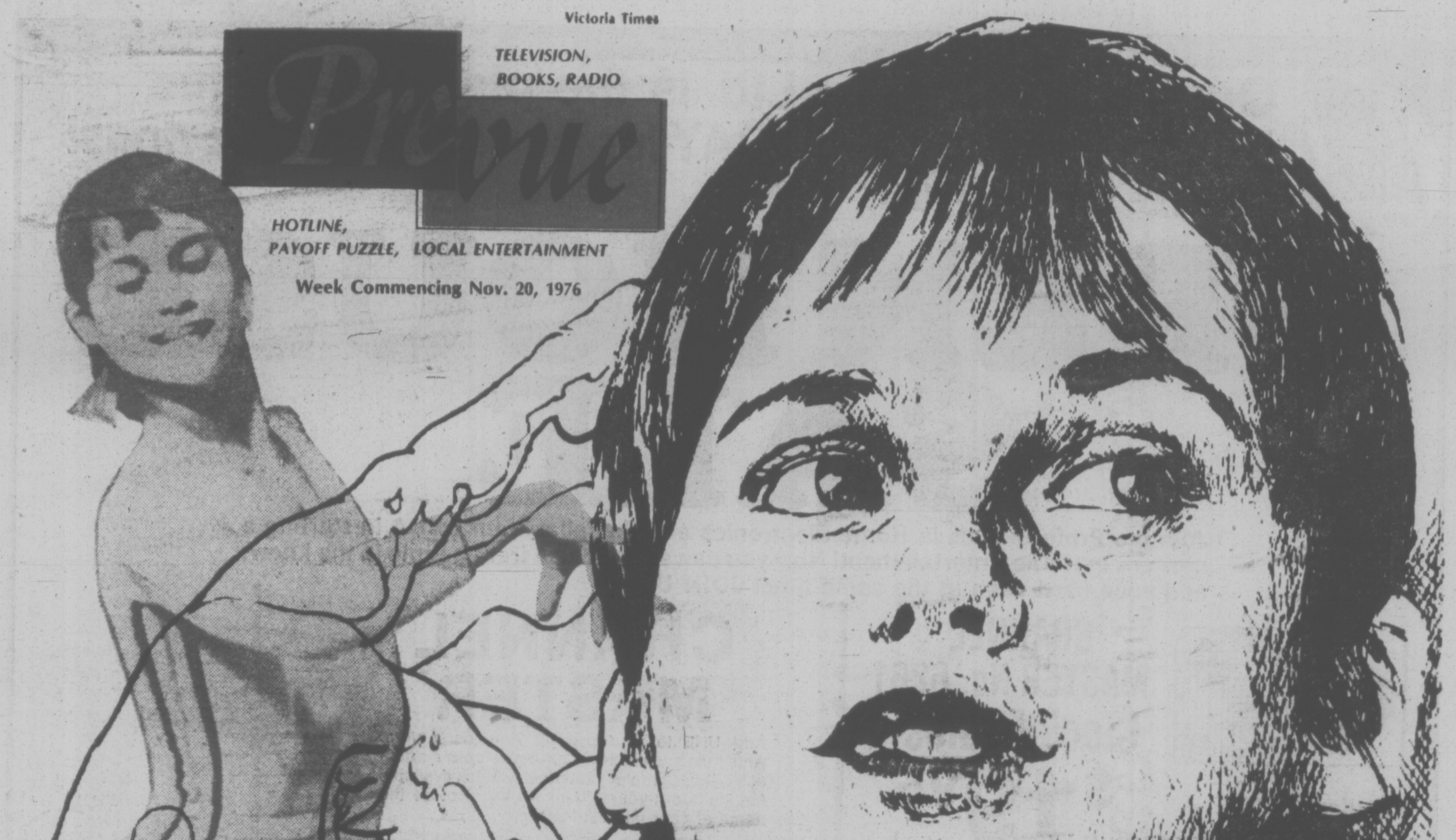
Victoria Times
Preview
TELEVISION, BOOKS, RADIO
HOTLINE, PAYOFF PUZZLE, LOCAL ENTERTAINMENT
Week Commencing Nov. 20, 1976
Nadia
from Romania with Love
An hour special Sunday on channels 2 and 6 at 7:30 p.m.
and Tuesday on channels 7 and 12 at 8 p.m.

Queale Electronics Ltd. is the place to be this FRIDAY and SATURDAY for super sound savings! We're having our . . .

OPEN HOUSE SALE

Join the Professionals in Home Electronics and the fellas from CKDA in starting a new era in Home Entertainment! Now you can seek advice from people in the know, and save hard cash at the same time! JOIN US!

CHANNEL MASTER No. 6261 Clock Radios

Regular $29.95
SPECIAL $19.95

CHANNEL MASTER

Add UHF to your present Antenna system. Antennas such as No. 4194A as shown starting at $17.50. Complete antenna systems available for the "do-it-yourself" or we will provide the name of your nearest installer.

Model 4194A

PIONEER

SA6500 25 watt per channel integrated amplifier and TX6500 AM/FM Stereo Tuner.

Combined Package
Regular $419.90
SPECIAL $299

"IT'S A SONY."

For Bedroom or Den
A 12" Sony Trinitron (KV1204)

$499.95

Plus
A Jerrold TRC12-3 Remote Control Unit (Suggested List Price $99.95) for only **$19.95** when purchased with this or any other Trinitron TV.

REBEL 23 COURIER CB

Courier

23 Channel P.A. Feature
3-Year Warranty

Regular $169.95
SPECIAL $109.95

Reductions on other Fanon and Courier Models up to 25%.

"IT'S A SONY."

The New Sony TC—24FA
Car Stereo FM-AM Radio Cassette Player

Regular $169.95
SPECIAL 135

Dual MOD510 belt-drive manual turntable complete with base and dust cover.

Regular $235.00
Special $189
(Cartridge extra)

PIONEER PL112D Manual Turntable

Regular $129.95
SPECIAL
$99.95

CALCULATORS

E303 Mini slide rule $13.15

E335 Advanced Scientific Slide rule $36.37

PATCH CORDS, PLUGS, JACKS, AUDIO ACCESSORIES, TAPES, EXPERIMENTER KITS

Treat yourself to a new stereo system for Christmas. Our Sales Personnel know their products and will be pleased to help you select a system from our wide selection of Sony, A.R., Pioneer, Rotel and Dual components . . . All at Competitive Prices.

VISIT VICTORIA'S SIGHT AND SOUND SUPERMARKET

QUEALE ELECTRONICS Ltd.

Chargex
Mastercharge
and full financing
on approved credit

1004 NORTH PARK STREET — PHONE 388-6111
(Park at the door) between Quadra and Cook Street
OPEN FRIDAY 'TIL 9:00 p.m.

11-19

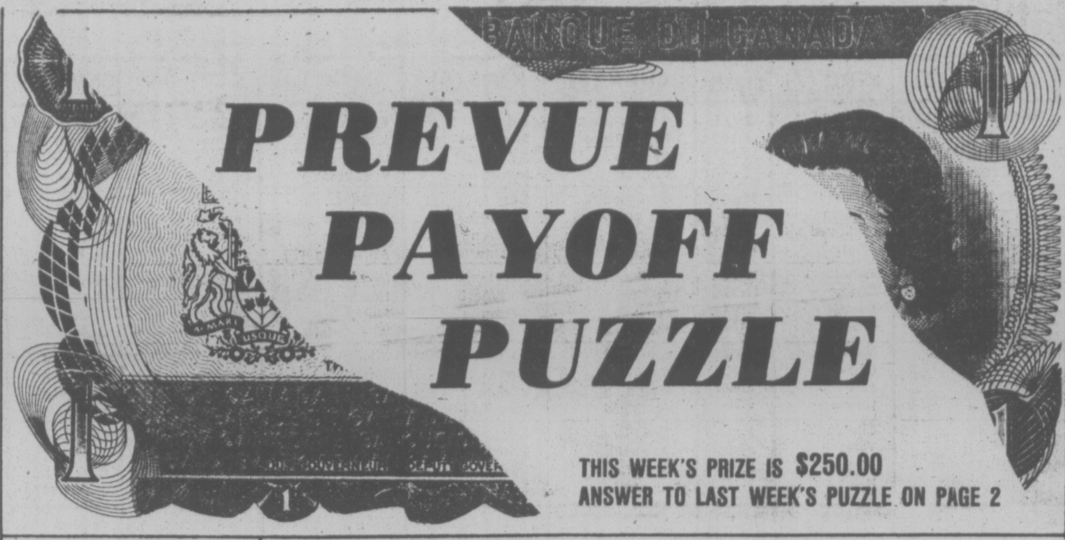

PREVUE PAYOFF PUZZLE

THIS WEEK'S PRIZE IS $250.00
ANSWER TO LAST WEEK'S PUZZLE ON PAGE 2

CONTEST RULES

1. Solve the Prevue Payoff Puzzle by filling in the missing letters to make the words that you think best fit the clues. To do this read each clue carefully for you must think them out and give every word its true meaning.

2. Check the word list. It has all the correct answers plus some you will have to eliminate.

3. You need not be a subscriber to this newspaper in order to enter. You may submit as many entries as you wish on the entry blank printed in this newspaper or exact-sized, clear, hand-drawn facsimiles of the printed entry blank. NO MECHANICALLY PRODUCED, PRINTED, MIMEOGRAPHED, etc. copies of the entry blank will be accepted. Each entry must contain the contestant's name, address and phone number or it will not be accepted.

4. Anyone is eligible to enter this contest except employees (and members of their families) of Victoria Press Ltd.

5. All entries MUST be mailed and bear a postmark. The paper is not responsible for entries lost or delayed in the mail. Entries for each week's contest not received for judging by 12 noon the following Wednesday are not eligible.

6. To qualify you must write your answer to one of the clues on the outside of the envelope. See coupon for instructions.

7. Prevue will award the current prize to the contestant who sends in an all correct solution. If more than one all correct solution is received the prize money will be shared equally. If no all correct solution is received, $50 will be added to the following week's prize.

8. There is only one correct solution to each puzzle and only the correct answer can win. The decision of the judges is final and all contestants agree to abide by the judges decision. All entries become the property of Prevue. Only one prize will be awarded to a family unit.

9. Everyone has the same opportunity to win for EVERY QUALIFIED ENTRY WILL BE CHECKED and the winner announced. No claiming is necessary.

10. Entries must be mailed to Prevue Payoff Puzzle, Victoria Press Ltd., Box 300, Victoria, B.C. V8W 2N4. One entry per envelope.

11. Prevue reserves the right to correct any typographical errors which may appear during the puzzle game.

12. Puzzle clues may be abbreviated and such words as AN, THE and A omitted.

PREVUE PAYOFF PUZZLE is the intriguing word puzzle game the whole family will enjoy and have an opportunity to win a big cash award every week!
THIS CROSSWORD is not a game of chance or a draw. It tests your knowledge of words and pays off for EVERY correct solution. All you have to do is complete each of the words in a criss-cross format. Clues are provided . . . even a word list which has all the correct answers, plus some you'll have to eliminate. But there are no trick words or guessing . . . careful thought will make you a winner! So start and play today!

PLEASE NOTE: EACH ENTRY MUST BE IN A SEPARATE ENVELOPE

CLUES ACROSS

3. Working in a garden, you may — off a piece of twine to tie back a plant.
5. Having looked over certain —, you may feel you know all you need about them.
6. Valuable fur.
7. Plays are divided into these.
9. The mind decides whether the — that falls on one's ear is a good one.
10. Dog or cat, usually.
12. When they take off, powerful aircraft — swiftly into the air.
13. Naturally, it saddens a girl to think of her sweetheart being this.
14. A — that's easy enough for some may seem much more exacting to others.
15. In business, if a man is already doing his best, a severe — can make him try no harder.
16. Made from coal.
17. Without hair.
20. May well be appreciated by a person watching tennis.
21. A poor —, one may feel, should try harder to be good.
22. Two men who — together should be well matched.
23. Although a little —, a girl may have a certain charm.

CLUES DOWN

1. California has some very nice ones.
2. The — may be the weakest part of an object.
3. The very beginning.
4. In a factory, more difficulties are — at executive level than the ordinary worker knows about.
8. In the production of these, the question of appearance is not to be ignored.
11. There's a certain way of — associated with seamen.
16. You may well not, be interested enough to read all the details of a big —.
17. Of finest quality.
18. Heavy metal.
19. Of recent origin.

WORD LIST

ACE	JOINT	SAP
BALD	LEAD	SCENES
BATS	LOSS	SINGER
BEACHES	MATS	SINNER
BEST	NEW	SNAP
BOSS	PEACHES	SNIP
CASE	PET	SOAR
CAST	POINT	SPAR
CAT	PRESENTED	STAR
COKE	PREVENTED	START
DIET	REPORTS	TACKING
DUET	RESORTS	TALKING
FAT	ROAR	TONE
HATS	SABLE	TUNE
ICE	SAD	

MAIL TO

PREVUE PAYOFF PUZZLE
VICTORIA PRESS LTD.
BOX 300,
VICTORIA, B.C.
V8W 2N4

IMPORTANT
TO QUALIFY WRITE YOUR
ANSWER TO "21 ACROSS"
ON THE OUTSIDE OF
YOUR ENVELOPE

NAME ....

ADDRESS ....

....

.... **PHONE** ....

NO REGISTERED LETTERS ACCEPTED

SUCH A PLEASANT PLACE TO SHOP

Hillside
SHOPPING CENTRE

2 BIG DEPARTMENT STORES
AND
60 EXCITING SPECIALTY SHOPS
SHOP IN COMFORT
AIR-CONDITIONED WEATHERPROOF MALL
FREE AND EASY PARKING
OPEN 'TIL 9 WED., THURS., FRI.

1977 26" HITACHI
CONSOLE COLOR T.V.
LOWEST PRICE
EVER OFFERED

HITACHI

- 100% Solid State
- Walnut finish cabinet
- 5-year warranty plan
- Black matrix picture tube

$699.00
Bank Financing Available

Model TS 748
not exactly
as illustrated

Tillicum Furniture
...our customers are no.1
595-3331
Hillside SHOPPING CENTRE
11-12

TAKE FIVE

Relax and Enjoy . . .
A light Snack,
Coffee or Soft Drink
at Hillside's
Hospitality Spot.

THE SNACK BAR
NEAR THE FOUNTAIN
IN THE MALL

INTERNATIONAL LITTLE
CHEESE & WEIN SHOPS

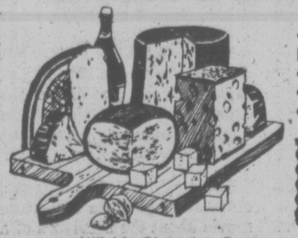

- Imported and Domestic Cheeses
- Fancy prepared Meats
- Wine-Making Supplies
- Gift Items

Let us help you . . .
Select Your
PARTY CHEESES

Hillside Shopping Centre
595-3232

Saturday, November 20

CBC (2)	CBUFT (3)	KOMO (4)	KING (5)	CHEK (6)	KIRO (7)	TIME	CHAN (8)	KCTS (9)	KSTW (11)	KVOS (12)	CKVU (13)
Sesame	Demefan Wickie	Jabber Jaw Cartoon Cartoon College	Pink Panther continued McDuff Squad	Circle Square Joy Collection Agape Wrestling	Cartoon Cartoon Cartoon Cartoon	8:00 8:30 9:00 9:30	Circle Square Pete's Place Kamera Kidstuff	Sesame Street A Classic Zoom	Blue Marble Idea Thing Lifestyle The Lesson	Frolics Cartoon Cartoon Clue Club	Spiderman Cartoon continued Cartoon
Street Peanuts and Popcorn	Hercule Lassie Enfants Pinocchio	Football continued College Football	Land of Lost Big John C.A.P.E.R. Muggsy	continued Peanuts and Popcorn	Tarzan Shazam continued Ark II	10:00 10:30 11:00 11:30	continued Let's Go Wide World of Sports	Factory Rebob Children Sesame	Hi Doug Charisma Workshop Armstrong	Tarzan Shazam continued Josie	Cartoon Dr. Who NAIA Soccer
Canadian College Bowl continued	Les Heros du Samedi Sportheque a suivre	continued continued continued continued	Survival Movie: Instinct For	Canadian College Bowl continued	Fat Albert Games Davy Crockett	12:00 12:30 1:00 1:30	continued continued continued continued	Street Blue Marble Sewing Yoga	Movie: How To Stuff A Wild Bikini	Fat Albert Games David Crockett	Playoff and College Football Highlights
continued CFL Curling Classic	Femme d' Audourd'hui Flash Cinema	continued continued continued continued	Survival Super Bowl Movie: Joyous	continued CFL Curling Classic	Movie: Laurel and Hardy	2:00 2:30 3:00 3:30	continued continued Wrestling continued	Gardening Idea Thing Woman Survival Kit	Movie: Stand Up And Cheer Our Gang (3:45)	Ark II Outlook News Funorama	continued Vancouver continued continued
Space: 1999 NHL Hockey North Stars	Jeunese a suivre Bagatelle a suivre	Sports World NFL Game Macaroni F Troop	Sound continued U.S. Game News	Space: 1999 NHL Hockey North Stars	Classic Tales Alice News	4:00 4:30 5:00 5:30	Red Fisher Journal Show Biz Sports	Evening at Symphony Book Beat Scene One	Outer Limits Twilight Zone	continued Sports Spectacular continued	continued Caught Bugs Bunny continued
						EVE.					
vs. Maple Leafs continued Variety	Pourquoi Partout Cosmos 1999	Magic News Lawrence Welk	News Kidsworld Gong Show Wild Kingdom	vs. Maple Leafs continued Variety	News Jacques Cousteau Game	6:00 6:30 7:00 7:30	Kreskin Funny Farm Emergency continued	Nova continued Rebop Children	Star Trek Hee Haw continued	News Special Animals Game	TV Bingo Doubles Vancouver continued
Andy News Movie: Ride The	Probléme Temps Jardins D'Hiver	Holmes, Yoyo Happening Starsky, Hutch	Emergency! continued Movie: Billy	Starsky, Hutch Movie: Juggernaut	M.T. Moore B. Newhart Bunkers Game	8:00 8:30 9:00 9:30	Jeffersons Comedy Movie: The	Walsh Mystery continued Comedy	Variety Pop! Music Hall continued	C-Camera B. Newhart Bunkers Alice	continued continued Captain, Tennile
Pink Horse News LaPierre (11:45)	a suiyre Sports Cinema: Desert	Most Wanted News ABC News	Jack continued continued Saturday	continued continued News Movie: (11:20)	Carol Burnett Movie: Scorpio	10:00 10:30 11:00 11:30	Savage Bees News News	Soundstage continued	Star Trek Star Trek Route 66 continued	Carol Burnett Movie: Love with	Rich Man, Poor Man Movie: Sands of
Movie: (12:15) The Gunfighter	Rouge	Peter (11:45) Marshall	Night continued	The Savage Bees	continued continued Mod Squad	12:00 12:30	Movie: My Old Man's Place		Big Valley	The Proper Stranger	The Kalahari Movie: Finger of Guilt

Spotlight on Movies

The Further Perils of Laurel and Hardy, on 7 at 2 p.m. The second compilation film of slapstick scenes from the silent comedies starring Stan Laurel and Oliver Hardy. (1967).

Stand Up and Cheer, on 11 at 2 p.m. A musical starring Shirley Temple. The story is about a U.S. Department of Amusement, set up to cure the Depression blues. (1934).

A Joyous Sound, on 5 at 3 p.m. Drama compiled from three Lassie TV episodes.

Ride the Pink Horse (xxxx), on 2 at 9 p.m. Suspenseful story of a hoodlum helped by a Mexican girl when he is crossed by his employers. This is an out of the ordinary crime drama with fine performance by Robert Montgomery. Also in the cast are Wanda Hendrix and Thomas Gomez. (1947).

Billy Jack (xxxx), on 5 at 9 p.m. An interesting drama about youth versus the establishment. Tom Laughlin stars as Billy Jack, a loner, an idealistic young Indian who is committed to aiding a 'freedom school' after the young students are harassed by small-town western bigots. Also in the cast are Delores Taylor (Laughlin's wife), Clark Howat and Bert Freed. (1971).

Juggernaut, on 6 at 9 p.m. An adventure film about the planting of explosives aboard a luxury liner. Richard Harris, Omar Sharif, David Hemmings, Anthony Hopkins and Shirley Knight. (1974).

The Savage Bees, on 8 at 9 p.m. Thriller made for television about a swarm of killer bees, and their threatening presence near New Orleans, only a few days before Mardi Gras. (1976).

Scorpio (xx), on 7 at 11 p.m. And adventure movie starring Burt Lancaster, Alain Delon and Paul Scofield. Lancaster plays an agent marked for extinction by a fellow agent (Scorpio, played by Delon). Scofield plays a Russian agent in this Cold-War melodrama filmed in Paris, Vienna and Washington D.C. (1973).

Love With the Proper Stranger (xxx), on 12 at 11 p.m. Natalie Wood and Steve McQueen give good performances in this contemporary love story set in New York City. (1963).

Sands of the Kalahari (xxx), on 13 at 11 p.m. An adventure movie about the survivors of a plane crash in the Kalahari Desert in Africa. Stuart Whitman, Stanley Baker and Susannah York. (1965).

My Old Man's Place, on 8 at midnight. Drama focuses on the effects of the war in Vietnam on two U.S. soldiers returning home. (1971).

The Gunfighter (xxxx), on 2 at 12:15 a.m. Gregory Peck gives one of his best performances as the would-be-retired gunslinger Johnny Ringo. Also in the cast are Jean Parker and Karl Malden. (1950).

Finger of Guilt, on 13 at 12:30 a.m. English-made drama about a film director who is haunted by the constant arrival of mysterious letters. Richard Basehart and Mary Murphy. (1956).

The Sons of Katie Elder (xx), on 5 at 1:20 a.m. Western starring John Wayne and Dean Martin. Four sons show up at their Ma's funeral, determined to make the name Elder respectable once again. The other two sons are Earl Holliman and Michael Anderson Jr. (1965).

Hush . . . Hush, Sweet Charlotte (xxx), on 8 at 2 a.m. Bette Davis and Olivia de Havilland star in this macabre, absorbing drama about the conniving plan by cousin Olivia and her old beau Joseph Cotten to do pitiful Charlotte (Davis) out of her valuable property. (1965).

Rogues Gallery, on 6 at 3:20 a.m. For details see Sunday listing on Channel 8 at 2 a.m.

Key to Ratings:
Excellent xxxx
Good xxx
Fair xx
Poor x

Today's Highlights

Jacques Cousteau, on 7 at 6:30 p.m. Cousteau and his crew discover the right whale, Dos Pelos fur seals and the Alacaluf Indians as they sail the Atlantic to the tip of South America.

Rebop, on 9 at 7 p.m. A profile of a teenage poet from New York's Lower East Side and a film about Detroit brothers.

Route 66 — Drama, on 11 at 11 p.m. Tod and Buz are convicted of violating a local law in a small New Mexico town and sentenced to teach school there for one year.

Saturday Night, on 5 at 11:50 p.m. Paul Simon is the guest host and sings Here Comes the Sun and Homeward Bound with George Harrison (taped).

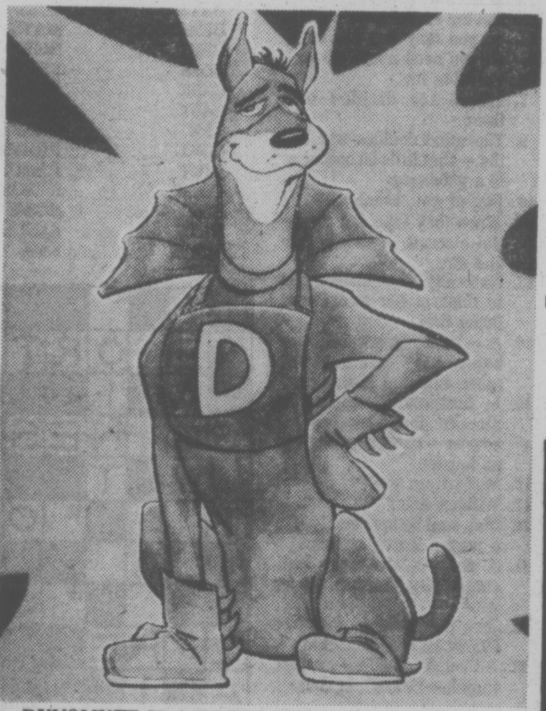

DYNOMUTT IS A ROBOT DOG wonder and faithful companion to the Blue Falcon, champion of law and order, in "Dynomutt, Dog Wonder," a half-hour comedy-adventure segment of ABC's "The Scooby Doo/Dynomutt Hour," airing Saturdays at 8:30 a.m. on Channels 4 and 13.

CABLE 10 PROGRAM

SATURDAY, NOV. 20

2:30 p.m. Take Good Care of Yourself.

3 p.m. Music Victoria.

3:30 p.m. German Diary.

4 p.m. Full House.

4:30 p.m. Shalom.

THE BEEHIVE British Woollens
Get Ready for the Holidays With New Wools From The Beehive
"Naturgarn" by JAEGER
Pingouin's "Comfortable"
Beehive "Mohair"
"Danish Bulky" by Bernat
GIVE A GIFT CERTIFICATE TO YOUR FAVOURITE KNITTER
Victoria's Knitting Centre Since 1906
619 FORT ST.
383-9821 595-7161 Hillside

complete electrical supplies and guidance for THE HOME HANDYMAN
CENTURION SMOKE DETECTOR
Two models available
Battery powered or 120 Volt AC Powered. Automatic Reset when smoke clears. 3-Year Warranty by Manufacturer.
$32.95 each
Battery for DC Model 7.75 extra
15KW ELECTRICAL FURNACE
Complete with 100 amp breaker, disconnect switch, thermostat and 20 ft. wire.
395.00
DIVISION OF GLAHAM VENTURES INC.
17 CADILLAC AVE.
386-9511
U-wire
CHARGEX
11-19

Emma Blake, left, as Heidi, with Clara (Chloe Franks).

Heidi Shown in 6 Parts

The well-beloved story of Heidi, a high spirited orphan girl in the Swiss Alps who transforms all the lives she touches, comes to Public TV 9's Family Night, beginning Saturday, Nov. 20, as part of the Once Upon a Classic series. The six part story will air Saturdays at 7:30 p.m., with rebroadcasts the following Saturday at 9:00 a.m.

Ten year old Emma Blake was chosen for the lead role because of her amazing resemblance to Heidi, as described in the original novel by Johanna Spyri.

Director June Wyndham-Davis points out that Heidi was not blond and pigtailed as many people imagine; rather she was a "brown haired, brown eyed compact, sturdy little girl with a quality that strikes you." According to Ms. Wyndham-Davis, Emma has "that kind of sturdiness, and a resilience that gives her a quality of reality." Emma adds that she likes Heidi because "she's ... like me — not a goodie-goodie at all."

The story begins with Heidi under the care of her Aunt Dete, following the death of her widowed mother. A young and ambitious woman,

SPORTS HIGHLIGHTS

SATURDAY

Wrestling 9:30 a.m. (6).

College Football 9:45 a.m. (4). Michigan vs. Ohio State.

Wide World of Sports 11 a.m. (8). Skiing, horsejumping, gymnastics; kick-boxing.

Sports 11 a.m. (13).

Canadian College Bowl 12 noon (2, 6).

CFL Football Play-Off 12 noon (8). West Conference final.

Heros Du Samedi 12 noon (3).

College Football 1 p.m. (4). Southern Cal. vs. UCLA.

Super Bowl Highlights 2:30 p.m. (5).

Curling Classic 3 p.m. (2, 6). Clare Deblond vs. Jack MacDuff.

Wrestling 3 p.m. (8).

Ara' Sports World 4 p.m. (4).

NFL Game of the Week 4:30 p.m. (12).

Sports Spectacular 4:30 p.m. (12). $100,000 Brunswick World Open.

NHL Hickey 5 p.m. (2, 6). North Stars vs. Maple Leafs.

SUNDAY

Pro Football Playback 9 a.m. (5). Highlights of games played Nov. 14-15.

NFL Football 10 a.m. (12). Cowboys vs. Falcons.

CFL Football Play-Off 11 a.m. (2, 6). East Conference final.

Mckechnie Cup Rugby Play-Off 11 a.m. (13). Vikings vs. Thunderbirds.

College Football '76 1 p.m. (4).

NFL Football 1 p.m. (7, 12). Rams vs. 49ers.

Cougar Football Highlights 4 p.m. (5). Washington vs. Washington State.

Husky Football Highlights 5 p.m. (4). Washington vs. Washington State.

MONDAY

NFL Football 7 p.m. (4). Colts vs. Dolphins.

WEDNESDAY

NHL Hockey 5 p.m. (8). Canucks vs. Sabres.

THURSDAY

NFL Football 9:30 a.m. (5). Bills vs. Lions.

NBA Basketball 10 a.m. (7, 12). Bullets vs. Suns.

NFL Football 12:30 p.m. (7, 12). Cardinals vs. Cowboys.

College Football 5:30 p.m. (4).

Jack Patera: Football 7:30 p.m. (7). Saints vs. Seahawks.

Audubon

WILDLIFE FILM NIGHTS

Friday and Saturday, November 19 and 20

Newcombe Auditorium
British Columbia Provincial Museum
(south entrance off Superior Street)

Time: 8:00 p.m.

"EAST SIDE STORY: BAHAMAS TO QUEBEC"

Walter Berlet with his film of natural beauty in all seasons from the Bahamas to Quebec.

Admission:	Adults	$1.50
	Senior Citizens	$1.00
	Students	$ .75

British Columbia Provincial Museum
Victoria Natural History Society

$100,000 At Stake Saturday

Finals action in the $100,000 Brunswick World Open, broadcast by CBS Sports since the inception of the tournament in 1971, will be presented on "CBS Sports Spectacular," Saturday, Nov. 20 at 4:30 p.m. on the CBS Television Network, Channel 12.

The 1976 edition, one of the richest on the pro tour each year, will be contested at the Brunswick Northern Bowl Lanes in Glendale Heights, Ill.

More countries than ever before are expected to be represented this year, with eliminations for spots in the event now underway in countries around the world.

The winners of these eliminations will compete in the field that is expected to reach 192 of the top bowlers, with just about every top professional bowler in the United States expected to compete for the $14,000 first prize.

Three foreign champions have won roll-offs in their respective countries and will bowl in the Open.

Jus-Rite PHOTO TIPS

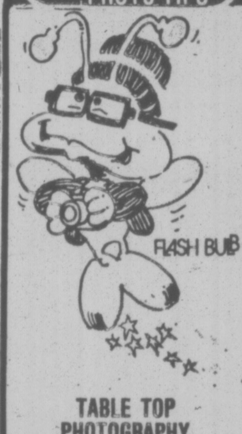

TABLE TOP PHOTOGRAPHY

The time of year is coming to move indoors for some table top photography. It only takes a little planning, and free rein for the imagination, to come up with tabletop pictures which tell a story. They can be created to relate a satiric or humorous message, in one picture, or a series of pictures. Once created or found, the character might be photographed in many situations.

It would seem that still life subjects can be anything and can be found everywhere. It is the photographer's choice of what he wants and what he wants to say with the photograph.

We invite you to come in to any of our four stores and discuss these and other ideas with our Certified Photographic Counsellors.

"Service Through Experience"

Certified Photographic Counsellor

716 YATES ST.
TOWN AND COUNTRY
HILLSIDE
BEACON AVE., SIDNEY

11-19

Jus-Rite PHOTOS

MOHAWK TIRE CENTRE
510 GORGE RD.

Mohawk

FALL SPECIALS

MOHAWK STEEL SNO RADIAL

SIZE	SUGGESTED SELLING PRICE
BR78/13	55.30
ER78/14	59.85
FR78/14	62.43
FR78/15	64.40
GR78/15	66.50
HR78/15	69.20
LR78/15	75.90

• Out-performs other snow tires on all counts — Traction, Stability, Impact Resistance and Mileage.

SIZE	PRICE
A78/13	22.70
C78/13	24.90
560/15	22.50
735/14	21.50
F78/14	23.50
G78/14	27.50
G78/15	29.50

$22.70 A78/13

BY APPOINTMENT

LUBE, OIL and FILTER... $7.77

REG. 76.95

CIGARETTES
60¢ PKG.
DISPOSABLE LIGHTER
79¢
With 2 pkgs. cigs.

MOHAWK TIRE CENTRE
510 Gorge Rd.

STORE HOURS
MON.-SAT., 8:00-5:30
384-1725

Corner Gorge and Garbally

Mohawk

master charge

CHARGEX

11-19

Sunday, November 21

CBC 2	CBUFT 3	KOMO 4	KING 5	CHEK 6	KIRO 7	TIME	CHAN 8	KCTS 9	KSTW 11	KVOS 12	CKVU 13
French Pgrm. continued continued	Yogi Guignol	Cleophus Ag. U.S.A. Insight Vision on	Children Gardening Football Grandstand	Humbard continued Discovery Religion	Discovery Oral Roberts It's Written Northwest	8:00 8:30 9:00 9:30	Humbard continued Search Crusade	Sesame St. continued continued continued	Swaggart Religion Missions Humbard	Discovery Swaggart Religion NFL Today	Oceans Alive Missions Swaggart Belonging
Meeting Place CFL Football	Le Jour du Seigneur Football Canadian:	continued Cartoon Cartoon Animals	NFL Football continued continued	Oral Roberts Search CFL Football	Documentary Alaskan Safari Arts for	10:00 10:30 11:00 11:30	Oral Roberts Country Way It's Written Armstrong	Sesame St. continued continued continued	continued Hour of Power Calvary	Cowboys vs. Falcons at Atlanta	Terrytoons continued McKechnie Cup Rugby
Playoff continued continued continued	Demi-Finale de l'est a suivre Liberte	Issues Directions College Football	continued continued Documentary continued	Playoff continued continued continued	Young People NFL Today NFL Football	12:00 12:30 1:00 1:30	Good News Agape Terry Winter Star	continued continued Garden Adams	Movie: Billy The Kid vs. Dracula Movie:	continued continued continued continued	Play off continued continued continued
Wild Kingdom Switzer Living Report	Temporel Cine-Mag Semaine Verte	Impact Inner City Medics F Troop	Movie: The Missing Are Deadly Decorations	Garden Movie: The Fondas	continued continued continued continued	2:00 2:30 3:00 3:30	Trek Movie: TBA TBA	Chronicles continued continued Mystery	Comin' Round The Mountain Movie: That	continued continued continued continued	continued Vancouver continued continued
Recital Country Hymn Sing Meeker	Regard Temporel Cinema Canadien	Captain, Tennille Football Highlights	Football Highlights Meet Press News	Recital Country Hymn Sing Forum	Documentary Face Nation War Documentary;	4:00 4:30 5:00 5:30	Horst Koehler Interview Last of Wild Comment	continued Documentary Sesame St. continued	Man From Rio Here Come the Brides	Funorama continued Swiss Family Robinson	continued Doubles Hamilton IV Black
						EVE.					
World of Disney Beachcombers Nadia, from	Seraphin a suivre a suivre Is Ans	News Animals Movie: Sounder	Animals How Come? Big Event,	News News Beachcombers Nadia, from	Grizzly! 30 Minutes 60 Minutes	6:00 6:30 7:00 7:30	News—Access continued Six Million Dollar Man	Perspective World Press Agronsky Wash. Week	Star Trek continued Route 66 continued	TBA Page 12 60 Minutes	Sheep Laverne Big Event NBC's 50th
Romania . . . Tony Randall Sidestreet continued	Dimanches: Berlozka Sea Horse a suivre	Six Million Dollar Man Movie: Thunderbolt	NBC's 50th Anniversary continued	Romania . . . Tony Randall Sidestreet continued	Jacques Cousteau Kojak continued	8:00 8:30 9:00 9;30	Sonny, Cher Kojak continued	Evening at Symphony Masterpiece Theatre	Probe continued Lifestyle Access	Rhoda Phyllis All's Fair Movie:	Anniversary continued continued continued
Marketplace Ombudsman News Movie: (11:45)	a suivre a suivre Sports Cine-Club:	and Lightfoot News: (11:05) News	continued continued News News	Marketplace Ombudsman News Movie: (11:50)	continued continued News Movie:	10:00 10:30 11:00 11:30	continued continued News continued	Great Performances	Religion 700 Club	Mary of Scotland continued continued	continued continued continued Celebrity
Meet Me Tonight	La Femme Aux Bottes Rouges	Movie: Man On Fire	Movie: Marty	My Old Man's Place	Hells Angels On Wheels	12:00 12:30	Movie: Eric			Movie: The Little Foxes continued	Revue Scotland Yard

Spotlight on Movies

Alaskan Safari, on 7 at 10 a.m. A documentary which takes a look at Alaska today. The program features the modern city of Anchorage and the state's great wilderness. (1973).

The Missing Are Deadly, on 5 at 2 p.m. Thriller made for television, about the panic created by the theft of a disease-infected rat. (1975).

That Man from Rio (xxx), on 11 at 3 p.m. French-made comedy with Jean-Paul Belmondo and Francois Dorleac. A clever chase movie in which Belmondo plays a soldier on leave who finds himself in the middle of a treasure hunt led by international thieves. (1964).

Thunderbolt and Lightfoot (xx), on 4 at 9 p.m. Crime drama about a middle-aged bank robber whose partner is a young man who had saved his life. Clint Eastwood and Jeff Bridges. (1974).

Mary of Scotland (xxx), on 12 at 9:30 p.m. Elaborately produced and well acted historical drama about the Queen of Scots who defies Queen Elizabeth and is sentenced to death. Katharine Hepburn and Fredric March. (1936).

Hells Angels on Wheels, on 7 at 11:30 p.m. Violent Melodrama filmed in California and Nevada. (1967).

Meet Me Tonight (xx), on 2 at 11:45 p.m. British-made movie made up of three Noel Coward playlets in a satirical study of English life. (1952).

FLIP WILSON hosts a one-hour entertainment special — Nadia — From Romania with Love, Sunday at 7:30 p.m. on Channels 2 and 6. The behind-the-scenes look at Nadia Comaneci, the brilliant young Olympic star, was filmed in Romania. Also Tuesday, 8 p.m. on channels 7 and 12.

My Old Man's Place, on 6 at 11:50 p.m. For details see Saturday's listing on Channel 8 at midnight.

Man on Fire (xx), on 4 at midnight. Drama starring Bing Crosby, Inger Stevens and Mary Fickett. One of Crosby's few non-musical films in which he plays a man with a custody problem concerning his son and his divorced wife. (1957).

Marty (xxxx), on 5 at midnight Poignant TV drama by Paddy Chayefsky starring Ernest Borgnine and Betsy Blair. The movie and Borgnine's performance were awarded Oscars. The touching story is about two lonely people who have almost resigned themselves to never being truly loved. (1955).

Eric, on 8 at midnight. Drama adapted from the book by Doris Lund, about her son's courageous fight against a terminal illness. Made for television in 1975.

The Little Foxes (xxxx), on 12 at midnight. Superb movie based on Lillian Hellman's strong play about the double dealings of a Southern family in the United States. Bette Davis, Herbert Marshall, Teresa Wright, Dana Andrews and Dan Duryea. (1941).

Georgy Girl (xxxx), on 7 at 1:25 a.m. English-made movie starring Lynn Redgrave, Alan Bates and James Mason. This is a touching and thoroughly entertaining comedy-drama. Lynn Redgrave plays a frumpy British lass who's satisfied with living life vicariously with her swinging room-mate in London. (1966).

Hush . . . Hush Sweet Charlotte, on 6 at 1:50 a.m. For details see Saturday's listing on Channel 8 at 2 a.m.

Rogues' Gallery (xx), on 8 at 2 a.m. A private-eye yarn in which Roger Smith goes through a tussle trying to keep his client from killing himself. Also in the cast are Dennis Morgan and Brian Donlevy. (1968).

Today's Highlights

Festival of Lively Arts for Young People, on 7 at 11:30 a.m. A look at 200 years of American poetry through recitations by celebrities. Poets' work to be featured: Walt Whitman, Robert Frost, Ogden Nash, Emily Dickenson and Joyce Kilmer.

Big Event, on 5 and 13 at 7 p.m. NBC celebrates its 50th year in broadcasting with film clips and radio recording of a half century of stars and shows.

Nadia—From Romania with Love, on 2 and 6 at 7:30 p.m. Olympic gymnast champ Nadia Comaneci teams up with Flip Wilson in this variety hour filmed in Romania. (Also to be shown Tuesday at 8 p.m. on Channels 7 and 12).

CABLE 10 PROGRAM

SUNDAY, NOV. 21

1 p.m. Simnett at Large.
2 p.m. Public Eye.
3 p.m. Let's Talk Sports.
4 p.m. Jobs Plus.
4:30 p.m. Natural Gardening.
5 p.m. Arts Calendar.

Painful Feet? Fallen Arches? Callouses?
ORTHOTICS CAN RELIEVE THESE PROBLEMS
For more information call or write
CORNWELL ORTHOTICS
P.O. BOX 262
386-1938
11-19

Butler GROUP
BUTLER BROTHERS
TELEVISION
INCLUDING IN-HOME SET UP AND ONE YEAR PARTS AND LABOUR GUARANTEE
ACROSS FROM THE BAY
1720 DOUGLAS
"Every Home Should Have A Little Butler In It"
383-6911
THIS WEEK'S FEATURE
RCA
COLORTRAK
FEATURING
Automatic Contrast/Colour "Tracking" Circuitry.

MODEL CGA-708
11-19

Television Mailbag

By RICK ROBERTS

HOLLYWOOD — Q. Please help solve an argument. Did Jack Palance win an Emmy for his performance in "Dracula" or "Dr. Jekyll and Mr. Hyde?" — M. H., Maple Shade, N.J.

A. Neither, Palance won an Emmy award for his perfomance in the "CBS Playhouse 90" presentation of "Requiem for a Heavyweight."

Q. Who plays Alice Frame of "Another World?"— T. M., Belmont, Nova Scotia.

A. She is portrayed by Jacqueline Courtney.

Q. What is Johnny Crawford, who played Chuck Connors' son Mark on "The Rifleman," now doing? — M. W., Mt. Laurel, N.J.

A. Crawford is currently starring in a musical comedy in the Los Angeles area. His latest movie, "The Great Texas Dynamite Chase," in which he gets kidnaped by two women, will soon open around the country. He also will appear on a segment of NBC's "Little House on the Prairie" this fall.

Q. I would like to know how old John Wayne is and how many movies he has starred in.—M. F., Alberta, Canada.

A. To take the punch line of an old joke, old John Wayne is fine.

He was born on May 26, 1907, in Winterset, Iowa.

Although no one is sure exactly how many films he has been in, a rough count is about 65 films. His first motion picture was a western made in 1931 called "The Big Trail."

Q. Will the "I Love Lucy" show ever be on television again? — D. A., Cherry Hill, N.J.

A. Only in reruns, I'm afraid. The show — produced in the 1950s — has been in syndication for a number of years and it is unlikely any new episodes will be made.

Q. Could you please settle an argument? I say that on "The Shazam-Isis Hour," they have a new man playing Shazam. My husband says he's the same one from last year. Who's right? — S. L., Lindenwold, N.J.

A. You are. Captain Marvel was played last year by Jackson Bostwick. For this season, John Davey is cast as the "World's Mightiest Mortal."

Davey started in motion pictures as a stunt man and turned to acting. He has appeared in several television series in guest roles as well as some films.

Q. Whose voice is it that plays Charlie on "Charlie's Angels?" — L. S. and D. S., Jefferson City, Mo.

A. The voice belongs to John Forsythe.

Questions of general interest will be answered in the column. Volume of mail prohibits personal replies. Inquiries should be sent to Rick Roberts, TV Mailbag, in care of Prevue, Box 300, Victoria, B.C. V8W 2N4.

PART OF 'THE FIRST FIFTY YEARS' ON NBC — Sid Caesar and Imogene Coca (top left), Groucho Marx (top right), Bob Hope and mustachioed Jerry Colonna (bottom left), and maestro Arturo Toscanini, who leads the NBC Symphony Orchestra, are some of the stars to be saluted on NBC-TV's "The First Fifty Years," the four-and-one-half-hour special commemorating NBC's half-century of broadcasting service to the nation. The program will be telecast on "The Big Event" Sunday, Nov. 21, 7-11:30 p.m. on Channels 5 and 13.

NBC Celebrates 50th Anniversary

By JERRY BUCK

LOS ANGELES (AP) — Are you ready for more nostalgia? NBC throws itself a 50th birthday party Sunday night in what may be the nostalgia event to end them all.

NBC reaches deep into its archives — as well as into a few garages and backrooms — for a look at itself and the world from 1927 to the present. Four and a half hours of it.

"We've got recordings from the earliest years of radio, kinescopes from early television, tapes through the years," said producer Greg Garrison, who spent 15 months putting "The Big Event" retrospective together. Called "The First Fifty Years," it airs Sunday at 7 p.m. on Channels 5 and 13.

"I found stuff in my garage, in the backroom of just about every producer and director in the business. We ran ads and we got tremendous response. We found amateur movies of the Jack Benny radio show. Somebody shot sound film of a 1938 radio broadcast of John Barrymore and Rudy Vallee."

Twenty minutes of the special is devoted to sports, 30 minutes to news and the rest — outside of 45 to 50 minutes of commercials — will be entertainment once seen or heard on NBC. In all, 450 stars are on the show.

Garrison said he expects a lot of Monday morning quarterbacks to question his choices.

"I made all the decisions," he said. "How did I decide? I just decided. I made the decision on the basis of the material. If it's good, I'd like to take a little of the credit. It it's bad, I'll take the rap."

Here are some of the highlights you'll see and hear:

• Groucho Marx badgers two of the theatre's leading ladies, Tallulah Bankhead and Ethel Barrymore, like his stately foil from the movies, Margaret Dumont. This rare comic classic is from Miss Bankhead's short-lived 1949 TV show.

• What starts out as a segment from Ralph Edwards' "This Is Your Life" suddenly transforms into a sketch from "Your Show of Shows." The comic takeoff looks real until host Carl Reiner tries to get Sid Caesar out of his audience seat to review his life. Caesar won't budge and it turns into a tug-of-war.

• Excerpts from Broadway shows seen on NBC, such as Mary Martin and Ezio Pinza in "South Pacific," and Richard Burton and Julie Andrews in "Camelot."

• Such radio shows as Kay Kyser, Amos 'n' Andy, Burns and Allen, Fibber McGee and Molly, Henry Aldrich and Groucho Marx.

• A tribute to Hopalong Cassidy William Boyd, whose movies introduced television to the Western.

• California back Roy Riegels scoops up a Georgia Tech fumble in the 1929 Rose Bowl and races for the goal line — in the wrong direction until one of his own men tackles him two feet short of a touchdown.

Nadia Back on TV

LOS ANGELES (AP) — Nadia Comaneci, the 14-year-old Romanian gymnast who won the hearts of millions and a few gold medals at the summer Olympics in Montreal, is returning to U.S. TV for an hour, Sunday, at 7:30 p.m. on channels 2 and 6, and Tuesday, at 8 p.m. on 7 and 12.

She's sharing the bill with comic Flip Welson in a CBS special, filmed earlier this season in her country amid the settings in which she was raised, educated and trained for the Olympics.

It's a unique co-star deal in more than one way. Wilson's company, on this venture, had a production partner with the impressive name of Radio-televiziunea Romania — the country's state-run broadcast works.

It assigned producer Dumitru Udrescu to work with Wilson's gang on the show, both in Romania and the United States.

Udrescu was in Los Angeles recently finishing his work on the show. He took time out to chat, through an interpreter, about the program.

He said that to avoid jeopardizing Nadia's amateur athlete status in the eyes of Olympics officials, most of the money for the program "will go to the Romanian gymnastics and sports federation for the development of the sports movement in the country."

He said he didn't know how much money was paid, as another section of Romanian officialdom handled that matter. CBS declined to reveal the amount.

The producer said the contract says both sides should express their views on the show's content as production progresses.

He added: "Of course, he would have the right to intervene and to say take that out or put this in."

But he added that this has caused no major difference in the production of the Wilson show.

Davis at Symphony

Colin Davis is the guest conductor on Evening at Symphony for a concert of Mendelssohn, Wagner and Sibelius, Sunday, Nov. 21 at 8:00 p.m. on Public TV 9 (rebroadcast Saturday, Nov. 27 at 4:00 p.m.)

Felix Mendelssohn, whose "Overture to a Midsummer Night's Dream" opens the program, was born into one of the leading German-Jewish families of the 18th and 19th centuries. Young Mendelssohn and his sisters were awakened every morning at 5:00 a.m. to begin their lessons, and were given every kind of tutor imaginable to "encourage their creativity."

When he was 11, Mendelssohn began keeping track of his compositions: already he had composed 60 works. By the age of 12, he had written 5 string quartets, a motet, and two one-act operas.

Maiko Gardens

intimate japanese dining

LUNCHEON 12:00-2:00

DINNER 5:00-10:00

CLOSED SUNDAY and MONDAY

16 Bastion Square 383-3421

10-22

Monday, November 22

CBC (2)	CBUFT (3)	KOMO (4)	KING (5)	CHEK (6)	KIRO (7)	TIME	CHAN (8)	KCTS (9)	KSTW (11)	KVOS (12)	CKVU (13)
Ami; Giant	Oraliens	Good Morning America (7 a.m.) Bold Ones	Today continued Seattle Today	Canada A.M. continued Daybreak Hot Hands	Patches Kangaroo Price Is Right	8:00 8:30 9:00 9:30	Canada A.M. Canada A.M. News Yoga	Sesame St. continued	Rascals Marine Boy Bozo Calendar	Frolics continued Price Is Right	Documentary, Guadalcanal Odyssey continued
B.C. Schools Mr. Dressup Sesame Street	Du Soleil Conseil Clemence L'homme	Window Happy Days Don Ho Family Feud	Cross-Wits Stumpers Grand Slam Gong Show	B.C. Schools Mr. Dressup Barton, Company	Gambit Love of Life Restless Search	10:00 10:30 11:00 11:30	Jean Cannem Definition Impressions Hot Hands	continued continued continued continued	700 Club continued continued Jeannie	Gambit Love of Life Restless Dinah!	P. Bernard Beautiful Larry Solway Paradise
Bob McLean Switzer Van Dyke	Oncle Bill Les Coqueluches Femme d	Pyramid My Children Ryan's Hope One Life	Squares Our Lives continued Doctors	News Clarkson Game FBI	News World Turns Light	12:00 12:30 1:00 1:30	News Adam-12 Movie: Unsinkable	Electric Company continued continued	FBI continued Movie: 40 Pounds	continued Mike Douglas continued continued	Flintstones Squares Tommy Banks continued
Bunkers Edge of Night Take 30 Cooks	Auoour-d'-hui Cinema: Zinzins Hollywood	continued Hospital (2:15) Edge of Night Boomerang	Another World Movie: The	FBI Edge of Night Take 30 Cooks	Bunkers Match Game Dinah! continued	2:00 2:30 3:00 3:30	Molly Brown Alan Hamel Another	continued continued Telecourse Telecourse	Of Trouble Cartoon M. Mouse	Bunkers Match Game Tattletales Jeannie	Movie: The Lady Of Monza
Your Choice Rosie Mr. Dressup Room 222	Bobino Alexandre Robinson Pointe	Merv Griffin continued continued News	Honkers continued M. Hartman News	Lucy Show Rosie That Girl News	Emergency One! News continued	4:00 4:30 5:00 5:30	World Brady Bunch Emergency One!	Sesame Street Mr. Rogers Electric Co.	B. Splits Gilligan Beaver Partridges	Funorama Gilligan Merv Griffin	Rascals Partridges Mannix continued
						EVE.					
Reach For Top Hourglass continued Pacific Time	Ce Soir Juliette Semaine Vieillir	News continued NFL Football	News continued McGowan Squares	News continued Little House On Prairie	News Mike Douglas Concentration	6:00 6:30 7:00 7:30	News continued Replay Game	Telecourse Zoom MacNeil Tennyson!	Brady Bunch Bewitched Love Adam-12	continued News Squares Doc at Sea	Odd Couple M. Hartman Vancouver Variety—Talk
Rhoda Phyllis F.P. Challenge Bunkers	Probleme Temps Selection: Sonnez	continued continued continued continued	Little House On Prairie Movie: The	Rhoda Phyllis F.P. Challenge Bunkers	Peanuts Animals Maude All's Fair	8:00 8:30 9:00 9:30	Waltons continued Pig, Whistle Day a Time	Adams Chronicles Visions Drama	Marcus Welby, MD Ironside continued	Switch continued Movie: King	Show continued Maude All's Fair
News Mag, Man Alive News News	Une Fois Nouvelles Evasions Celebres	Documentary continued News Avengers	Savage Bees News Johnny	News Mag. Man Alive News News	Executive Suite News Movie:	10:00 10:30 11:00 11:30	Streets of San Francisco News News	continued Latino Victory Garden	News Movie: It Started	Creole continued continued Movie:	Executive Suite Celebrity Revue
Movie: Secret of Convict Lake	Cinema: Saignee	continued	Carson continued Tomorrow	Movie: Showdown continued	Death Stalk Movie	12:00 12:30	Movie: There Was A Crooked Man		In Naples	Death Stalk	New Scotland Yard, Drama

Today's Highlights

Bob McLean, on 2 at noon. Barbara Frum, broadcaster and author of As It Happened, is special guest.

Peanuts—Cartoon, on 7 at 8 p.m. A Charlie Brown Thanksgiving, a special to mark Thanksgiving Day in the U.S.

Carnival of the Animals—Children, on 7 at 8:30 p.m. Animation and the poetry of Ogden Nash highlight this version of Camille Saint-Seans' orchestral suite.

After Football special—Documentary, on 4 at 10 p.m. This study of the inequities of food distribution was filmed in Africa, Mexico, the U.S. and England.

CABLE 10 PROGRAM

MONDAY, NOV. 22

6:30 p.m. Full House.
7 p.m. Technocracy.
7:30 p.m. Let's Talk Sports.
8:30 p.m. Jobs Plus, on location at Canada Manpower.
9 p.m. Forces Beyond — supernatural.
10 p.m. Simnett at Large.

Guadalcanal Odyssey, on 13 at 8 a.m. A documentary which focuses on how nature has healed the underwater damages caused by man. Narrator is Leslie Nielsen. (1974).

The Unsinkable Molly Brown, (xxx), on 8 at 1 p.m. A raucous musical entertainment for the whole family, starring Debbie Reynolds and Harvey Preshnell. Reynolds plays Molly, the tough backwoods girl who goes after money, social position and love with non-stop energy. (1964).

The Lady of Monza on 13 at 2 p.m. Italian-made drama about a 17th-century nun who was raped and persecuted as a sinner. Anne Heywood. (1968).

Spotlight on Movies

The Honkers, on 5 at 3 p.m. Drama about the personal and professional problems of an aging circuit rider. Rodeo action footage highlights this movie. James Coburn and Lois Nettleton. (1972.)

King Creole (xx), on 12 at 9 p.m. Drama starring Elvis Presley, Carolyn Jones and Walter Matthau. Elvis plays a young bus boy on the verge of delinquency, who gets his break when he is forced to sing in a nightclub. (1959).

It Started in Naples (xx), on 11 at 10:30 p.m. Comedy starring Clark Gable and Sophia Loren. Beatiful Italian scenery is, by far, the best thing in the film, although Gable and Loren are in good form (1960).

Death Stalk, on 7 and 12 at 11:30 p.m. Drama about two men who chase after their wives and their abductors in a river-raft. Made for television in 1975, with Vince Edwards and Vic Morrow.

The Secret of Convict Lake (xx), on 2 at midnight. Complications arise when convicts invade a village inhabited only by women. Glenn Ford, Gene Tierney and Ethel Barrymore. (1951).

Showdown, on 6 at midnight. Rock Hudson and Dean Martin play old friends on the opposite side of the law. The action takes place duirng the turn-of-the-century Mexico. (1973).

There Was a Crooked Man, (xxx), on 8 at midnight. Western starring Kirk Douglas Henry Fonda, Hume Cronyn, Lee Grant and Burgess Meredith. The action takes place in the 1880s, with Douglas as a robber serving time and Fonda as a reform-oriented warden. (1970.)

The Man from Colorado (x-xx), on 7 at 1 a.m. A sadist becomes a federal judge and runs things his way, in this western starring William Holden, Glenn Ford and Ellen Drew. (1948.)

The Trygon Factor (xx), on 6 at 2:05 a.m. British-made crime drama starring Stewart Granger, Susan Hampshire and Robert Morley. An enjoyable Scotland Yard mystery film in which Granger is the 'cool' superintendent in charge of a murder case. (1967).

Fraulein Doktor (x), on 8 at 2:30 a.m. Italian-Yugoslav-made First World War espionage yarn, with Suzy Kendall, Kenneth More and Capucine. (1968).

MIAMI QUARTERBACK BOB GRIESE (No. 12) surveys the defence before he takes the snap from centre (Jim Langer, No. 62). Griese's ability to mix plays and outwit defences have made him one of the top quarterbacks in pro football. This is Griese's tenth year in the NFL and on Monday, Nov. 22 at 7 p.m. on Channel 4 he'll lead the Dolphins against the Baltimore colts.

TRAVEL INSURANCE
• LIFE • FIRE • COMMERCIAL
YOUR Wawanesa Autoplan AGENT
THUNDERBIRD INSURANCE AGENCIES
102-1175 COOK ST. 385-9795

GENE POTVIN

U-FRAME-IT
U-DO-IT or WE-DO-IT PICTURE FRAMERS
2651 DOUGLAS AT HILLSIDE
384-3444
"where prices are low . . . service is tops and there's no charge for ideas, advice, help.
• Bring in Your Picture
• We Cut All Materials
• You Assemble, Right Here
• It's Fun, Fast, Easy
Low charge, fast service if you want us to do your framing for you.
"Parking At Rear"

WE HAVE A BETTER WAY!
INSIDE FITTING STORM WINDOWS
PHONE 384-4148 FOR FREE ESTIMATE
11-5
WE ALSO SUPPLY AND INSTALL . . .
ALUMINUM SUNDECK PATIO COVERS AND ENCLOSURES
• ALUMINUM ROLL-UP AWNINGS
• ALUMINUM REPLACEMENT WINDOWS
• ALUMINUM 5" CONTINUOUS GUTTER
• ALUMINUM SUNDECK PATIO RAILINGS
GRANITE INDUSTRIES LTD.
VICTORIA'S HOUSE OF ALUNIMUM—516 WILLIAM ST.

CLEMENCE DESROCHERS would be a handy person to have around the house — she is a kind of Madame Fix-It, appearing on the French-language CBC station (Cable 3) Monday to Thursday, at 11 a.m.

Public TV to Introduce Latino Consortium

To provide programming that meets the needs of the Latino Community, Public TV 9 has joined together with 29 other PBS stations from 16 states and Puerto Rico to form the Latino Consortium. Since 1947, this Consortium has tried to find better ways to utilize locally produced Latino programs.

Members of the Consortium are pledged to produce programming for the Latino audience, and to make these programs available to other stations in the ad hoc group. Public TV 9 will air these Latino Consortium efforts Monday at 10:30 p.m., beginning Nov. 22.

The series starts with Los Romeros Quartet, a look at Celedonio Romero and his three sons as they rehearse and perform their music. This program includes classical works by Telemann, Bach, Jimenez, De Falls and Breton, and was produced by KCET/Los Angeles.

The following week, WTTW/Chicago offers "The Interview: Geraldo Rivera," in which John Callaway interviews news and entertainment personality Rivera.

The month of December starts with Paso Por Aqui: The Conquest, a KRMA/Denver film which traces the beginnings of the Aztecs, and follows them until 1521 when they were conquered by the Spanish explorer Cortez. The program focuses on Mexico when the Olmec culture was at its height. This show airs Dec. 6.

On Dec. 13, Paso Por Aqui continues with "The Colonial Era," tracing the growing pains of Mexico from 1521, and emphasizing the continued Spanish exploration.

Paso Por Aqui considers "Revolution" on Dec. 20. The show opens with Napoleon's march on Spain in 1808, and documents the turmoil which followed in Mexico.

The final 1976 segment — airing Dec. 27 — is Paso Por Aqui: Toward the Southwest, a view of the colonization efforts of Mexico, and the growth and development of the American Southwest.

'Jack Rabbit' Wins Award

"Jack Rabbit," an NFB short film by director Bill Brind has won First Prize in the "Special Skiing Films' category at the 3rd Annual Samsonite International Ski Film Festival in New York. The film which tells of 100-year-old Jack Rabbit Johannsen who introduced cross-country skiing to North America will be presented at the nationally-touring Ski Shows in San Francisco, Los Angeles, Chicago, Detroit, Boston and New York.

Angels Heavy on Budget

By JACQUELINE TRESCOTT

WASHINGTON — They're called "Charlie's Angels." And their story is one of the new television season's most heavily budgeted and anticipated shows as three starlet-sleek women join the ranks of the television detectives.

"Charlie's Angels," a regular addition to the ABC Wednesday night line-up, do the meticulous, brain-draining work of snooping for a never-seen boss named Charlie Townsend.

Calling them from their leisure pursuits of tennis, horseback riding and swimming, Charlie pinpoints them for the most strenuous tasks. And everytime Charlie's deep and soothing voice is heard, a shapely woman is handing him a glass. But his own mystery and lifestyle only add to the enthusiasm and suspense of his labors.

"Charlie's Angels" owes much more to the grand methodology of the oldline suspense stories like "Mission Impossible" than to the superhuman rigors of "The Bionic Woman," one of ABC's successes last season. This trio triumphs with mental skills and sometimes subtle feminine techniques. Thoroughly trained at the Police Academy in karate and other muscle skills, nonetheless, "Angels" prefer wits to weapons.

Behind the series is a team of successful police story creators. Aaron Spelling and Leonard Goldberg, the executive producers, did the "Mod Squad" and "The Rookies." The producer, Rick Husky, also did "The Rookies" and is an experienced television script writer.

Sabrina Duncan, an intellectual and methodical detective, played by Kate Jackson, leads the group through its complicated episodes. Jackson's television work has included nine months of "Dark Shadows" and a fine appearance in "Killer Bees" with Gloria Swanson.

Like many of their predecessors, the "Angels" depend on disguise. In the pilot aired twice this summer, Charlie dispatched the trio to uncover the murderer of the father of a vineyard heiress. Two of the "Angels" pretended they were the heiress; then escaped several murder attempts and accidents and crossed up the crooks with elaborate lies. In the end they battled in a dark swamp.

Pioneer Woman In Play

"Liza's Pioneer Diary," the story of a gentle, unsure young woman who crosses the American plains in 1848 in a wagon train, will be the second offering on Visions, Monday, Nov. 22 at 9 p.m.

This play is the first feature-length dramatic film ever made by prize-winning documentary filmmaker Neil Cox, who read many diaries and first-hand accounts of the crossing of the wilderness while researching "Liza's Pioneer Diary."

Ayn Ruyman plays Liza, a gently-bred Kentucky bride. At first deferential and timid, she grows in maturity and self-reliance as she travels across the country with her husband and his family. Dennis Redfield is her husband Eben, over-protective and commanding and dreaming of a better life in Oregon.

Liza is encouraged to stand up to her husband by his Aunt Sara (Katherine Helmond), an independent and energetic woman who is unofficial doctor for the wagon train, and by a new friend, Kate Scofield (Andre Akers), who is rumored to be living out of wedlock with her husband (David Ross).

The only man on the train to recognize the strength and tenacity of the women is the tough, experienced wagonmaster (Tim Scott).

TELEWORD by Julie Quart

HOW TO PLAY:
All the words listed below appear in the puzzle—horizontally, vertically, diagonally, even backwards. Find them and circle their letters. The leftover letters spell the Teleword.

THE FONZ **Solution: 6 letters**

A	J	M	Y	D	C	I	N	A	H	C	E	M	U	S
M	S	O	A	R	G	C	R	E	U	E	E	F	R	E
I	O	T	K	A	N	A	O	N	M	I	O	E	I	R
L	E	C	R	E	L	E	N	O	H	L	G	S	E	F
S	D	A	T	P	R	I	H	C	L	R	T	L	O	A
R	G	L	H	I	N	A	T	O	U	O	K	N	D	L
E	D	I	O	G	S	I	W	B	P	N	Z	R	O	C
C	E	A	H	N	R	E	M	D	I	A	A	H	K	O
O	N	A	Y	O	R	A	J	W	R	W	C	C	S	N
R	M	E	R	S	H	A	I	E	O	A	I	U	E	S
D	H	B	E	T	C	S	L	H	M	L	H	M	M	S
S	A	O	T	K	H	L	X	O	S	Y	B	B	O	B
T	P	O	E	E	I	U	G	I	R	L	S	D	R	I
E	P	T	S	K	C	I	R	T	B	R	A	S	H	K
S	Y	S	X	O	B	E	K	U	J	S	F	A	C	E

CLUES
A--Arnold, Arthur; B--Bike,Bobbysox, Boots, Brash; C-Chrome, Cool, Cunningham; D--Dates, Days; F--Face, Falcons, Followers, Fonzarelli; G--Garage, Girls; H--Hamburgers, Happy, Hardware, Henry, Home, Howard; J--Jacket, Joker, Jukebox; K--Keen; M--Macho, Mechanic, Much; P--Potsie; R--Ralphie, Records, Ritchie; S--Sets, Sitcom, Slick, Slim, Sodas, Song; T--Tops, Tricks; W--Winkler, Wishes

ANSWER ON PAGE 20

bill's PHOTO SUPPLY
serving the professional and the amateur
Complete Darkroom Supplies
Darkroom Rentals
Trade-Ins
Hasselblad—Olympus
Canon—Leica—Minolta
Pentax—Nikon—Konica
Kodak, Unicolor, Agfa, Ilford
Beseler and Omega Enlargers
CHARGEX
383-7443
11-5 (At The Edge of Centennial Square) 1672 Douglas

FAIRFIELD SHOPPING CENTRE
WHERE PERSONAL SERVICE MAKES THE DIFFERENCE
• FAIRFIELD RD. & ST. CHARLES ST. EASY FREE PARKING •

HAPPY HEALTHY PLANTS AND THEIR NEEDS
• MACRAME • HANGERS
• CORDS AND BEADS
• MACRAME MADE TO ORDER
PADDINGTON'S FUNKY FOLIAGE
OPEN MON.-SAT. 10-5:30
595-2612

FAIRFIELD VARIETY
• POST OFFICE
• PHOTO FINISHING
PAYMENT AGENTS FOR
B.C. HYDRO • B.C. TEL.
• VICTORIA CABLEVISION
ALWAYS AT YOUR SERVICE
598-7414
OPEN 9 A.M. to 5:30 P.M.
EXCEPT WEDNESDAY

MATTERHORN RESTAURANT
TRY OUR DELICIOUS
HALIBUT AND CHIPS
598-7613

HOLLYWOOD BARBER SHOP
3 PROFESSIONAL BARBERS TO SERVE YOU
598-7832
• REDUCED RATES •
PENSIONERS 2.75
YOUNG BOYS 3.25
WORKING MEN 4.00

Fairfield Plaza Launderette
OPEN DAILY 7:30 A.M.-11 P.M.
FRIENDLY QUALITY SERVICE

FAIRFIELD COIFFURES LTD.
REDKEN
• DORIS • INGER
• BERYL • OLLIE
ANGELS ON DUTY WILL HELP YOU WITH YOUR BEAUTY
598-8441—382-2018

200 MOULDINGS IN STOCK
• EXPERT DESIGNING
• FAST SERVICE
• REASONABLE RATES
TAPLIN ART & FRAMES
592-7115
11-19

FAN HEATER
33.88
LINK HARDWARE STORES
ROSS BAY HARDWARE
598-7224

Tuesday, November 23

CBC (2)	CBUFT (3)	KOMO (4)	KING (5)	CHEK (6)	KIRO (7)	TIME	CHAN (8)	KCTS (9)	KSTW (11)	KVOS (12)	CKVU (13)
Ami-Giant	Centour (9:15) Oraliens	Good Morning America Bold Ones	Today continued Seattle Today	Canada A.M. continued Daybreak Hot Hands	Patches Kangaroo Price Is right	8:00 8:30 9:00 9:30	Canada A.M. continued News Yoga	Sesame Street	Rascals Marine Boy Bozo Calendar	Frolics continued Price Is Right	Vancouver continued continued continued
Schools Mr. Dressup Sesame Street	You Hou Conceil Clemence Constance	Window Happy Days Don Ho Family Feud	Cross-Wits Stumpers Grand Slam Gong Show	Schools Mr. Dressup Barton, Company	Gambit Love of Life Restless Search	10:00 10:30 11:00 11:30	Jean Cannem Definition Impressions Hot Hands	continued continued continued continued	700 Club 700 Club 700 Club Jeannie	Gambit Love of Life Restless Dinah!	P. Bernard Beautiful Larry Solway Paradise
Bob McLean Switzer Coronation St.	Chaevux Les Conqueluches Femme	Pyramid My Children Ryan's Hope One Life	Squares Days of Our Lives Doctors	News—Ida Clarkson Impressions FBI	News As World Turns Light	12:00 12:30 1:00 1:30	News Adam 12 Movie: Unsinkable	Electric Co. continued continued continued	FBI continued Movie: No Highway	continued Mike Douglas continued	Flintstones Squares Tommy Banks
Bunkers Edge of Night Take 30 Cooks	d'Aujour d'hui Cinema: Grands Pieds	continued Hospital (2:15) Edge of Night continued	Another World Movie: Cleopatra	FBI Edge of Night Take 30 Cooks	Bunkers Match Game Dinah continued	2:00 2:30 3:00 3:30	Molly Brown Alan Hamel Another	Electric Co. continued Telecourse Telecourse	In The Sky Cartoon M. Mouse	Bunkers Match Game Tattletales Jeannie	Movie: Regan continued continued
Your Choice Electric Co. Children Room 222	Bobino Nic et Pic Nanny Pointe	Merv Griffin continued News	continued continued M. Hartman News	Lucy Show Electric Co. That Girl News	Emergency One! News continued	4:00 4:30 5:00 5:30	World Brady Bunch Emergency One!	Sesame Street Mr. Rogers Electric Co.	Splits Gilligan Beaver Partridges	Funorama Gilligan Merv Griffin	Rascals Partridges Mannix continued
						EVE.					
Muppets Hourglass continued Variety	Ce Soir Juliette Le Monde de Disney	continued continued Tell Truth Northwest	continued continued McGowan Game	continued continued Doctors continued	continued Mike Douglas concentration	6:00 6:30 7:00 7:30	News continued Bobby Vinton Stars on Ice	Telecourse Blue Marble MacNeil Thanksgiving	Brady Bunch Bewitched Love Adam-12	continued News Game On Buses	Odd Couple M. Hartman Vancouver continued
Happy Days Kensington M-A-S-H Fifth	grandpapa Bedettes Pignons Le 60	Happy Days Laverne Rich Man, Poor Man	Baa, Baa Black Sheep Police Woman	Happy Days Kensington M-A-S-H Fifth	Nadia, from Romania . . . M-A-S-H Day A Time	8:00 8:30 9:00 9:30	Hawaii Five-O Comedy Julie	Hall of Fame, Drama Flying Circus	Marcus Welby, MD Ironside continued	Nadia, from Romania . . . Maude Movie:	continued continued Police Woman
Estate B. Miller News News	a suivre Nouvelles Topin (11:10) Confidence	Family, Drama News Movie:	Police Story News Johnny	Estate B. Miller News News	Switch continued News Kojak	10:00 10:30 11:00 11:30	Switch continued News News	Documentary Showcase Comedy continued	News Movie: Mirage continued	The Thomas Crown Affair Kojak	Family, Drama Celebrity Revue
Movie: Danger—Love At Work	Cinema: Maraige a l'Italienne	Melvin Purvis G-Man	Carson continued Tomorrow	Movie: Circus World	continued Movie: Family Fight	12:00 12:30	Movie: Skullduggery continued continued		continued	continued Movie: Family Fight	Scotland Yard

The Unsinkable Molly Brown, on 8 at 1 p.m. For details see Monday's listing on Channel 8 at 1 p.m.

Today's Highlights

Bicentennial Hall of Fame—Drama, on 9 at 8 p.m. A dramatization of the clashes between Churchill, Truman and Stalin when they met at Potsdam in 1945.

Family—Drama, on 4 and 13 at 10 p.m. Kate is the only juror against convicting an accused rapist-murderer.

Documentary Showcase, on 9 at 10 p.m. Waiting for Fidel records a Canadian film crew's attempt to interview Cuban Premier Fidel Castro.

Johnny Carson, on 5 at 11:30 p.m. Guests include Brett Somers, Sander Vanocur and host Jack Klugman.

Educational TV Made in 1948

In 1948, John Hopkins University produced the first weekly educational television series affiliated with a university and broadcast on a major network.

Spotlight on Movies

No Highway in the Sky (xxx), on 11 at 1 p.m. English-made suspense story about a scientist who insists that the airliner he is travelling on will crash. James Stewart, Marlene Dietrich and Glynis Johns (1951).

Regan, on 13 at 2 p.m. English-made crime drama about two Scotland Yard detectives investigating the brutal murder of a policeman. Made for television in 1974.

Cleopatra (xxx), on 5 at 3 p.m. Joseph Mankiewicz's $40-million epic starring Richard Burton, Elizabeth Taylor and Rex Harrison. Fine acting by Harrison as Ceasar. Taylor's performance as Cleopatra is uneven, and Burton's acting fluctuates between being good and bad (1963).

The Thomas Crown Affair (xxx), on 12 at 9:30 p.m. Steve McQueen plays a cool millionaire who plots a perfect bank robbery. Also in the cast are Faye Dunaway and Paul Burke. Norman Jewison directed the movie. (1968).

Mirage (xxx), on 11 at 10:30 p.m. A well produced suspense thriller about a man who believes he has amnesia, begins to trace his past and becomes involved in a murder plot. Gregory Peck, Diane Baker and Walter Matthau. (1965).

Melvin Purvis, G-Man on 4 at 11:30 p.m. Crime drama set in the U.S. Midwest during 1933. Dale Robertson plays Purvis, who is searching for Machine Gun Kelly (Harris Yulin). Made for television in 1974.

Danger — Love at Work, on 2 at midnight. Comedy about a New York realtor's involvement with an eccentric family. Jack Haley (1937).

Circus World (xx), on 6 at midnight. John Wayne plays the head of a combination of a wild west and circus show, which finds itself in financial straits. Excellent Spanish locations help to overcome the shortcomings of the script. Also in the cast are Claudia Cardinale and Rita Hayworth (1964).

Skullduggery (x), on 8 at midnight. Adventure movie filmed in Jamaica, about an anthropological expedition in New Guinea which stumbles upon a band of blond, ape-like creatures who may be the missing link in evolution (1970).

Family Fight, on 7 and 12 at 12:30 a.m. Suspense movie about four people whose plane goes down in a remote area of Baja California. Made for television in 1972.

Luv (xx), on 7 at 2 a.m. Comedy starring Jack Lemmon, Peter Falk, Elaine May and Eddie Mayehoff. A rather heavy-handed rendering of Murray Schisgal's Broadway play, about the lives and loves among a set of middle-classed New Yorkers (1967).

They Might Be Giants (xxx), on 8 at 2:25 a.m. Comedy starring George C. Scott and Joanne Woodward. A bizarre story about a retired judge who believes himself to be Sherlock Holmes. The judge's brother calls in a female Dr. Watson to have Scott committed, so that he can inherit the family fortune (1971).

Season of Passion (xxx), on 6 at 2:55 a.m. Off-beat drama starring Ernest Borgnine, John Mills, Anne Baxter and Angela Lansbury. The story is about Australian migrant workers (sugar-cane cutters), during their annual on-the-town vacation in Sydney (1960).

CABLE 10 PROGRAM

TUESDAY, NOV. 23

7 p.m. Music Victoria.

7:30 p.m. Take Good Care of Yourself.

8 p.m. Life in the Spirit.

8:30 p.m. Soul of the Piano with pianist George Essihos.

9 p.m. Tuesday at 9, Victoria Times editor George Oake will be interviewed by Charles Barber, moderator for the Community Planning Association of Canada. Also, Robert Arnold will talk with Caroline Swanky about Urban Survival, a course he teaches at the James Bay Community School.

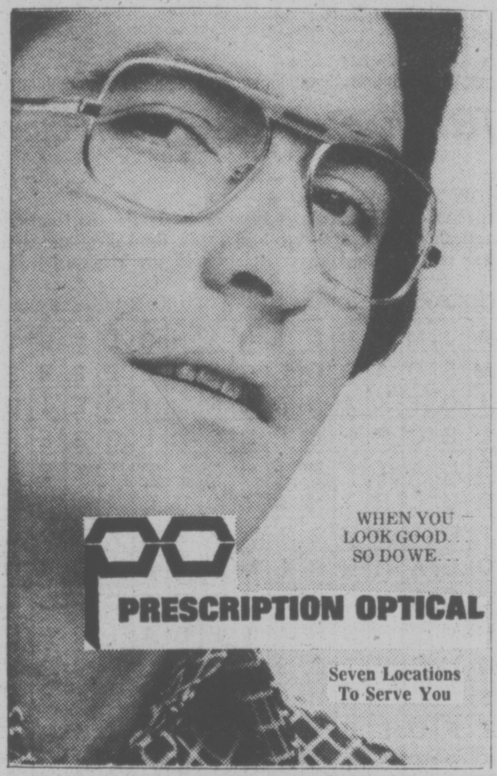

CABLE 10 CABLEVISION

PROGRAM LISTINGS ARE TO BE FOUND IN THIS TV PREVUE AND ON DAILY CABLE 10 WEATHER CHANNEL. YOUR COMMENTS AND IDEAS ON COMMUNITY PROGRAMMING ARE WELCOMED.

CABLE 10
3690 SHELBOURNE STREET. PHONE 477-7211

CABLE 10 CABLEVISION

ALL THESE ADORABLE, buoyant babies grew up to make America laugh on the ABC Television Network's top-rated comedy series, "Happy Days," which airs Tuesdays Channel 4. Can you identify them? Answers: Born to the spotlight is Fonzie (Henry Winkler, top left); Joanie (Erin Moran, top right). Bottom, left to right are Ralph Malph (Donny Most); Richie (Ron Howard) and Potsie (Anson Williams).

High Ratings Set In Hockey Series

An estimated 52% of all Canadians viewed the final game of the Canada Cup of Hockey Series on the CTV and TVA television networks.

From a comprehensive, national audience study conducted by Complan Research Associates for CTV, TVA and Carling-O'Keefe it was determined that 11,933,000 Canadians watched the Sept. 15th final game in the Canada Cup series between Canada and Czechoslovakia. That means that 63.8% of all Canadian television-equipped households viewed the game or 83.2% of all sets in use during the time in which the game was telecast.

The special study indicated an audience composition of 6,574,000 men; 3,952,000 women and 1,405,000 teens and children.

New Boy at Potsdam

Franklin Delano Roosevelt had just died and the "new boy," Harry S. Truman, had big shoes to fill, stridding beside such world giants as Winston Churchill and Josef Stalin.

At Potsdam, Germany, all eyes were upon the "man from Independence," and the drama and intrigue of that post-World War II conference table unfold in "Truman at Potsdam," the special Bicentennial Hall of Fame Drama, airing Tuesday, Nov. 23 at 8 p.m. on Public TV 9.

Ed Flanders, who portrayed Truman in Harry S. Truman Plain Speaking earlier this season on PBS, plays the President. John Houseman is Churchill and Jose Ferrer is Stalin.

The ostensible purpose of the Potsdam Conference was to decide on the rehabilitation of Europe and the division of the spoils of war after Germany's defeat by the Allies. An unnamed purpose, of which—Truman was fully aware, was to give Churchill and Stalin — and the world — a close look at the new President of the United States.

"Truman at Potsdam", surveys the situation at the conference table as well as the social occasions and private meetings.

Waiting for Fidel Airs on Showcase

Waiting for Fidel, a film produced by the National Film Board of Canada, is the Tuesday, Nov. 23 presentation on Documentary Showcase. Airing at 10 p.m. on Public TV 9, this film concerns three North Americans — a "socialist," a rich business man representing the "free enterprise point of view," and an award winning filmmaker — who journey to Havana for a scheduled interview with the Cuban premier.

The three are quartered in a luxurious diplomatic mansion and bused around on guided tours of revolutionary Cuba. One of the tours is to the Lenin School, a high school for Cuba's most promising students. The visit to the school distills one of the central messages of the film: that observation is influenced by preconceptions, that people will see what they wish to see.

The meeting with Castro for which the three had been waiting ironically never takes place, but the passing days force them into a confrontation with each other — and with themselves — over capitalism, socialism and Cuban reality.

Features Sold To U.S. Navy

The United States Navy has purchased 40 copies of the National Film Board feature "Why Rock The Boat" for presentation aboard ship and on naval bases around the world.

Montague BRIDGMAN Ltd.
China Crystal Gifts
811 GOVERNMENT ST 383-0821

HOT FAST DELIVERY
PRICES TO SUIT YOUR BUDGET
HO HO Kitchen
COMPLETE CATERING SERVICE
No Party Too Big or Too Small
385-7788
FREE DELIVERY WEEKDAYS 4:00 p.m. - 12:00 p.m.
SUNDAY and HOLIDAYS 4:00 p.m. - 10 p.m.
FRI. and SAT. 4:00 p.m. to 2:00 a.m.
DIVISION OF LEES — CHINESE SMORGASBORD
1410 Broad (Near City Hall)

T.V. SERVICE

ELECTROHOME
For Fast, Reliable Color TV Service
CITY CENTRE TV
University Heights Centre
Open Daily 10 a.m.-10 p.m.
477-6971

BUTLER BROTHERS
Color Television Repairs by the Professionals
TV SALES and SERVICE
1720 Douglas 383-1511

"Color TV Specialists"
RCA
CUSTOMER SERVICE
• Enquire about Our Factory Service Contracts
827 Devonshire Rd.
382-8141

Sears
TV Repairs
595-9111
Charge It on Your Simpsons-Sears All Purpose Account

EATON'S
Television and Appliance Repair
Dial 382-7141
Ask for Appliance Repairs

TELEVISION SERVICE CENTRE
1014 Cook Street at Fort
383-6083
Same Day Service in Our Shop or in Your Home
RENTALS AND SALES

• IN SIDNEY •
WHITE'S TELEVISION
ELECTROHOME and RCA
SALES AND SERVICE
2363 BEACON ST. 656-3012
10-22

VICTORIA AUTO RADIO & TELEVISION
• TV SALES • SERVICE • C.B. RADIOS, AUTO TAPE DECKS and P.A. SYSTEMS SALES SERVICE and INSTALLATION
383-7017
832 VIEW ST.
10-22

COLOR TV & AUDIO SPECIALISTS
• ZENITH • PHILIPS • TOSHIBA
SALES & SERVICE
ACE TV AND STEREO
3185 QUADRA
388-9455
• CHARGEX • MASTER CHARGE

Panasonic.
just slightly ahead of our time
• SALES • SERVICE • RENTALS
INDEPENDENT BUYERS DISCOUNT SERVICE LTD.
939C Esquimalt Rd. 383-1780
10-22

Electrohome
CUSTOMER SERVICE
Ask about our extended warranty plan.
385-3384 155 Langford St.

Kent's TV
Specializing in
• ELECTROHOME
• ZENITH • HITACHI
• SALES • SERVICE
• RENTALS
742 Fort St. 383-7104

OK
GT RETREAD SPECTACULAR

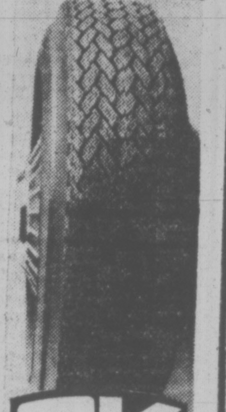

OK
ECONOMY CARS
550x12—A78x12
600x12—A78x13
600x13—B78x14
650x13
16.95
COMPACT CARS
700x13—C78x13
645x14—C78x14
695x14—D78x14
17.95
INTERMEDIATE CARS
E78x14
F78x14
F78x15
18.95
STANDARD SIZE
G78x14
G78x15
19.95
STATION WAGONS
H78x14
H78x15
20.95
TRIPLE TIRE GUARANTEE
1. Nation Wide. 2. Money back in writing. 3. Against all road hazards — unconditionally.
PROFESSIONAL AUTOMOTIVE SERVICE
• WHEEL BALANCING
• WHEEL ALIGNMENT
• SHOCK ABSORBERS

Wednesday, November 24

CBC (2)	CBUFT (3)	KOMO (4)	KING (5)	CHEK (6)	KIRO (7)	TIME	CHAN (8)	KCTS (9)	KSTW (11)	KVOS (12)	CKVU (13)
Ami—Giant	Centour (9:15) Oraliens	Good Morning America Bold Ones	Today continued Seattle Today	Canada A.M. continued Daybreak Hot Hands	Patches Kangaroo Price Is Right	8:00 8:30 9:00 9:30	Canada A.M. continued News Yoga	Sesame Street	Rascals Marine Boy Bozo Calendar	Frolic continued Price Is Right	Vancouver continued continued continued
Schools Mr. Dressup Sesame Street	You Hou Conseil Clemence Comte	Window Happy Days Do Ho Family Feud	Cross-Wits Stumpers Grand Slam Gong Show	Schools Mr. Dressup Barton and Company	Gambit Love of Life Restless Search	10:00 10:30 11:00 11:30	Jean Cannem Definition Impressions Hot Hands	Electric Co. continued continued continued	700 Club continued continued Jeannie	Gambit Love Of Life Resfless Dinah!	P. Bernard Beautiful Larry Solway Paradise
Bob McLean Switzer Coronation St.	Skippy Les Coqueluches Femme	Pyramid My Children Ryan's Hope One Life	Squares Our Lives Our Lives Doctors	News: Ida Clarkson Impressions FBI	News As World Turns Guiding Light	12:00 12:30 1:00 1:30	News Adam-12 Banacek continued	Electric Co. continued continued continued	FBI continued Movie: Morgan	continued Mike Douglas continued	Flintstones Squares Tommy Banks
Bunkers Edge of Night Take 30 Cooks	d'Aujour-d'hui Le Temps De Vivre a suivre	To Live Hospital Edge of Night Boomerang	Another World Movie: Cleopatra,	FBI Edge of Night Take 30 Cooks	Bunkers Match Game Dinah! continued	2:00 2:30 3:00 3:30	continued Alan Hamel Another	Electric Co. continued Music Telecourse	continued continued Cartoon M. Mouse	Bunkers Match Game Tattletales Jeannie	Movie: Git continued continued
Your Choice Just for Fun Young Chefs Room 222	Bobino Le Greinier Pacifique Pointe	Merv Griffin continued News	(conclusion) continued M. Hartman News	Lucy Show Just for Fun That Girl News	Emergency One! News News	4:00 4:30 5:00 5:30	World Brady Bunch NHL Hockey Vancouver	Sesame Street Mr. Rogers Electric Co.	Splits Gilligan Beaver Partridges	Funroama Gilligan Merv Griffin	Rascals Partridges Mannix continued
						EVE.					
Comedy Hourglass continued Bluff Game	Ce Soir Sagouine Daniel Boone	News News Tell Truth Last of Wild	News News McGowan Andy	News News Baretta continued	News Mike Douglas Game	6:00 6:30 7:00 7:30	Canucks vs. Sabres In Buffalo	Telecourse Zoom MacNeil Documentary	Brady Bunch Bewitched Love Adam-12	continued News Game Doc In House	Odd Couple M. Hartman Vancouver continued
New Wave Diefenbaker Musicamera continued	Tac Travail Hors- Serie	Bionic Woman Baretta continued	Movie: Flood continued continued	New Wave Diefenbaker Musicamera continued	Good Times Jeffersons Movie: The	8:00 8:30 9:00 9:30	Movie: Thunder Ball continued continued	Nova continued Pianist Claudio	Marcus Welby, MD Isonside continued	M-A-S-H Gong Show Movie: The French	continued continued Dick Van Dyke
continued continued News News	Avertis Nouvelles Reflet (11:10) D'un Pays	Charlie's Angels News Rookies	Quest continued News Johnny	continued continued News continued	French Connection continued Movie (11:40)	10:00 10:30 11:00 11:30	continued continued News News	Arrau Performs Tennyson?	News Movie: The Ugly	Connection continued Honeymooners Movie (11:40):	Quest continued Celebrity Revue
Movie: Crimson Kimono	Cinema: Carosse d'Or	continued Mystery of The Week	Carson continued Tomorrow	Movie: The Spy Killer	Doberman Gang Movie:	12:00 12:30	Movie: Run, Simon, Run Movie:		American	The Doberman Gang	New Scotland Yard

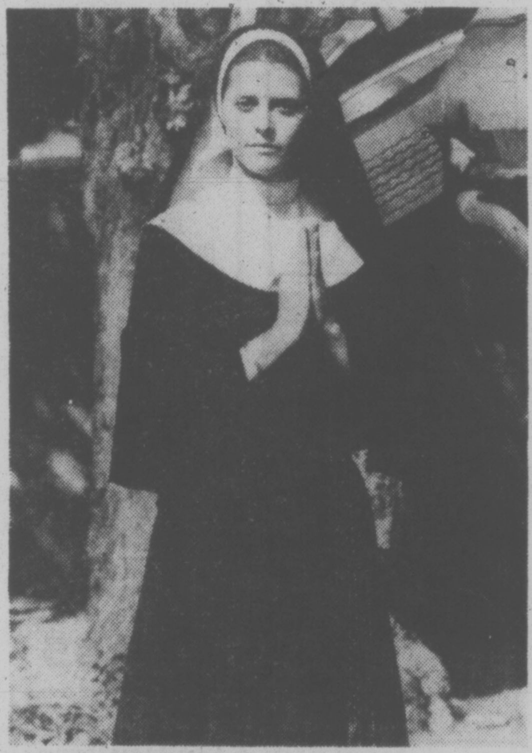

LINDSAY WAGNER, as Jaime Sommers, impersonates a nun after the OSI has reason to believe that a convent is being used, without the knowledge of its gentle inhabitants, as a cover for a narcotics smuggling ring, in "Sister Jaime," on the ABC's "The Bionic Woman," Wednesday at 8 p.m. on Channel 4.

Spotlight on Movies

Morgan (xxxx), on 11 at 1 p.m. English-made, sophisticated satire starring Vanessa Redgrave, David Warner and Robert Stephens. Warner plays a mad painter who is trying to win back the affections of his former wife. And he does it in a novel fashion. (1966).

Git! on 13 at 2 p.m. An outdoor yarn about a boy, a girl and a dog. (1966).

Thunderball (xx), on 8 at 8 p.m. Fourth James Bond movie features an underwater battle which caps Bond's efforts to thwart SPECTRE'S plan to detonate two atom bombs in the West. (1965).

The French Connection (xx-xx), on 7 and 12 at 9 p.m. Winner of five Oscars, starring Gene Hackman, Fernando Rey, Roy Scheider, Eddie Egan and Sonny Grosso. An exciting yarn about a New York policeman busting an international narcotic ring. (1971).

The Ugly American (xxx), on 11 at 10:30 p.m. Drama starring Marlon Brando, Eiji Okada and Arthur Hill. Brando plays an American ambassador to an Asian country, whose failure to understand differences in policy brings personal and political disaster. (1963).

The Doberman Gang, on 7 and 12 at 11:40 p.m. Crime drama in which dogs are trained to rob banks. (1972).

The Crimson Kimono (xx), on 2 at midnight. A muddled crime story about two detectives who chase after men who specialize in killing beautiful girls. Victoria Shaw, Glenn Corbett and James Shigeta. (1959).

The Spy Killer (xx), on 6 at midnight. Drama made for television about a former agent who becomes involved in a web of political intrigue. Robert Horton, Sebastian Cabot and Jill St. John. (1969).

Run, Simon, Run (xx), on 8 at midnight. Drama set in contemporary Arizona, when a Papago Indian, played by Burt Reynolds, is torn between vengeance and his love for a white woman. Inger Stevens plays the woman. (1970).

Bishop's Wife (xxx), on 7 at 1:30 a.m. An amusing comedy-fantasy starring Cary Grant, Loretta Young, David Niven and Monty Wooley. Grant is cast as an angel who comes to earth to help some 'nice' people. (1947).

The Over-the-Hill Gang Rides Again (xx), on 8 at 1:30 a.m. Western starring Fred Astaire as a drunken ex-lawman, who finds his way back thanks to aid from his old cronies. (1970).

Only With Married Men (xx), on 6 at 1:35 a.m. Michele Lee plays a selective single and David Birney a swinging bachelor in this comedy made for television in 1974.

In Search of America (xx), on 8 at 3 a.m. An offbeat TV pilot about a family which takes to the road en masse to experience the land and its people. (1971).

Night Slaves (xx), on 6 at 3:10 a.m. Science Fiction with James Franciscus, Lee Grant and Leslie Nielsen, featuring some bizarre experiences of a couple on holiday. Made for television in 1970.

Highlights

World War 1 — Documentary, on 9 at 7:30 p.m. An analysis of the French and German battle plans.

New Wave, on 2 and 6 at 8 p.m. Dr. Joe MacInnis hosts this program about deep-sea commercial diving.

Political Memoirs of John Diefenbaker, on 2 and 6 at 8:30 p.m. Diefenbaker talks about the Conferences of Commonwealth prime ministers he attended, and the world leaders he has met.

Live from Lincoln Center — Special, on 9 at 9 p.m. Pianist Claudio Arrau performs with the New York Philharmonic.

CABLE 10 PROGRAM

WEDNESDAY, NOV. 24

7 p.m. Arts Calendar.

7:30 p.m. Natural Gardening.

8 p.m. Canadian Forces Pacific.

9 p.m. Justice and Us.

Our cool heats too!

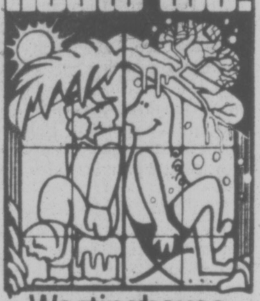

Westinghouse HEAT PUMP
Central cooling and heating ... ALL IN ONE!
Federal Government now recognizes heat pump as energy saving device and removes sales tax.
RELIABLE REFRIGERATION & AIR CONDITIONING
386-2810 (24 hrs. a day)
10-25

B.C. MEDEQUIP
RENTS and SELLS HOSPITAL EQUIPMENT

• Wheelchairs—Invalid Walkers
• Crutches—Patient Lifters
• Sunlamps—Trapeze bars
• Hospital Beds—Overbed Tables
• Commode Chairs—Safety Bed Rails
• Alternating Pressure Pads
• Oxygen Therapy Equipment
• Exercise Equip.—Bed Wetting Controls
• Incontinence Products
EVERYTHING FOR PATIENT CARE
1802 COOK ST. VICTORIA, B.C. V8T 3P6 (604) 386-3364

Thursday, November 25

CBC (2)	CBUFT (3)	KOMO (4)	KING (5)	CHEK (6)	KIRO (7)	TIME	CHAN (8)	KCTS (9)	KSTW (11)	KVOS (12)	CKVU (13)
Mon Ami	Centour (9:15) Oraliens	Good Morning America Bold Ones	Today continued Grandstand NFL	Canada A.M. continued Daybread Hot Hands	Thanksgiving Parade (7 a.m.) continued continued	8:00 8:30 9:00 9:30	Canada A.M. continued News Yoga	Sesame Street	Rascals Marine Boy Bozo Calendar	Thanksgiving Parade (7 a.m.) continued continued	Vancouver continued continued continued
B.C. Schools Mr. Dressup Sesame Street	Letters Conseil Clemence Animal	Window Children Cartoon continued	Football Bills vs. Lions	B.C. Schools Mr. Dressup Barton, Company	NBA Basketball continued continued	10:00 10:30 11:00 11:30	Jean Cannem Definition Impressions Hot Hands	Electric Co. Villa Alegre Factory Rebop	700 Club 700 Club 700 Club Musical	N.B.A. Basketball continued continued	P. Bernard Beautiful Larry Solway Paradise
Bob McLean Switzer Van Dyke	Prince Noir Les Conquelches Femme	Cartoon Cartoon continued Supershow	continued Thanksgiving Parade continued	News; Ida Clarkson Impressions FBI	NFL Today Cardinals vs. Cowboys	12:00 12:30 1:00 1:30	News Adam 12 Movie: Bad Day At	Electric Co. A Classic Piccadilly Circus	Hour Jeannie UFO continued	NFL Today Cardinals vs. Cowboys	Flintstones Squares Tommy Banks
Bunkers Edge of Night Take 30 Cooks	d-Aujour-d'hui Cinema: Pile ou Face	for Children Hospital (2:15) Cartoon Treehouse	continued continued continued Wildlife	FBI Edge of Night Take 30 Cooks	at Irving continued continued Cartoon	2:00 2:30 3:00 3:30	Black Rock Alan Hamel TBA	continued Nova continued Telecourse	Documentary continued Casper M. Mouse	at Irving continued continued Jeannie	Movie: A Target For Killing
Your Choice Vision On What's New? Room 222	Bobino Gutenberg Corsaires Pointe	F Troop News continued College	We Hold These Truths M. Hartman Explorers	Lucy Show Vision On That Girl News	continued Dinah! continued News	4:00 4:30 5:00 5:30	TBA Brady Bunch Emergency One!	Sesame Street Mr. Rogers Electric Co.	Splits Gilligan Beaver Partridges	Funorama Gilligan Merv Griffin continued	Rascals Partridges Mannix continued
						EVE.					
Bob Newhart Hourglass continued Kotter	Ce Soir Juliette Grand Films:	Football continued continued continued	News NBC News Documentary continued	News continued Laurence Welk	News Mike Douglas Jack Parera	6:00 6:30 7:00 7:30	News continued Music Sanford, Son	Documentary A Classic MacNeil Comedy	Brady Bunch Bewitched Love Adam-12	continued News Squares R. Jones	Odd Couple M. Hartman Vancouver continued
Sills and Burnett Report Teleplay	On Ne Vit Que Deux Fois Communiquer	continued Cartoon Movie: The	Van Dyke continued Best Sellers	Sills and Burnett David Frost	Waltons continued continued continued	8:00 8:30 9:00 9:30	Movie: Jeremiah Johnson continued	Onedin Line Movie: The	Marcus Welby, MD Ironside continued	Ellery Queen Movie: Jungle	continued continued Flying Circus Alice
Upstairs, Downstairs News News	a suivre Nouvelles Brigade (11:10) Speciale	Three Musketeers continued Streets of	continued continued News Johnny	Most Wanted News News	Sills and Burnett News Movie:	10:00 10:30 11:00 11:30	Arthur Fiedler News News	Overlanders J. Wolf Woman	News Ski-in Movie: The Phantom	Fighters continued City Lights Movie:	Barnaby Jones Celebrity Revue
Movie: My Gal Sal	Cinema: Kapo a suivre	San Francisco Dan (12:40) August	Carson continued Tomorrow	Movie: Paris When It Sizzles	Plymouth Adventure continued continued	12:00 12:30	Movie: Pete Kelly's Blues		Of The Opera	Plymouth Adventure continued	News Scotland Yard

WINNIE THE POOH looks up in bewilderment after an enthusiastic greeting from Tigger in "Winnie the Pooh and Tigger Too," a half-hour animated Disney special airing Thursday, Nov. 25 at 8:30 p.m. on 4. In the special program, Pooh and his friends attempt to make Tigger, a highly ebulient character, tone down his manner of greeting friends by leaping on top of them.

Spotlight on Movies

Bad Day at Black Rock (xx-xx), on 8 at 1 p.m. A powerful story about a well guarded town secret and a stranger who uncovers it. Spencer Tracy, Robert Ryan, Anne Francis, Ernest Borgnine, Lee Marvin, John Ericson and Walter Brennan (1954).

A Target for Killing, on 13 at 2 p.m. German-made thriller with Stewart Granger as a secret agent trying to prevent an heiress (Molly Peters) from being killed (1966).

Jeremiah Johnson (xxxx), on 8 at 8 p.m. An offbeat and absorbing western about a loner in the mountain country of Utah, shortly after the Mexican-American War. Robert Redford, Will Geer and Stefan Gierasch (1972).

The Three Musketeers (xxx), on 4 at 9 p.m. A good version of Duma's classic, starring Lana Turner, Gene Kelly and June Allyson (1948).

The Overlanders (xxx), on 9 at 9 p.m. Australian-made adventure movie set at the time when the Japanese threatened to invade Australia. An engrossing story about men who undertake a great trek across the continent with precious cattle. Chips Rafferty and Daphne Campbell (1946).

Jungle Fighters (xxx), on 12 at 9 p.m. English-made, grim drama about a British patrol in Burma during the Second World War. Great acting by Laurence Harvey and Richard Todd (1961).

The Phantom of the Opera (x-xx), on 11 at 11 p.m. British-made thriller, the third version of the old Lou Chaney movie about a hideously scarred creature terrorizing an opera house. Herbert Lom and Heather Sears (1962).

Plymouth Adventure (xxx), on 7 and 12 at 11:30 p.m. Good adventure epic about the Pilgrims' voyage on the Mayflower and the hardships they encounter when they land at Plymouth, Mass. Spencer Tracy, Gene Tierney and Van Johnson (1952).

My Gal Sal (xxx), on 2 at midnight. Musical starring Rita Hayworth, Victor Mature and Carole Landis. It's a gay 90's show about a song writer's love for a musical star (1942).

Paris When It Sizzles (xx), on 6 at midnight. A poor romance story with good cast wasted. William Holden, Audrey Hepburn, Noel Coward, Marlene Dietrich and Tony Curtis (1964).

Pete Kelly's Blues (xx), on 8 at midnight. A fairly successful portrayal of the people and sounds in the jazz world of the 20s. Jack Webb, Janet Leigh and Peggy Lee (1955).

A Time for Killing, on 7 at 1:40 a.m. Western set during the American Civil War. Glenn Ford, George Hamilton and Inger Stevens (1967).

The Log of the Black Pearl, on 8 at 2 a.m. An adventure movie about the heir to an old sailing ship who vies with criminals to locate a sunken treasure. Made for television in 1974.

Sweet Smell of Success (xx-xx), on 6 at 2:30 a.m. A biting, no-holds-barred look at the ruthless world of a powerful and evil New York columnist. Burt Lancaster and Tony Curtis. A much under-rated movie at the time of its initial release (1957).

CABLE 10 PROGRAM

THURSDAY, NOV. 25
7 p.m. Community Action.
8 p.m. Bahai Faith.
9 p.m. Careers for Students.

Today's Highlights

Larry Solway, on 13 at 11 a.m. Peter Bavasi, general manager of the Toronto Blue Jays, is special guest.

Piccadilly Circus — Fantasy, on 9 at 1 p.m. Animation helps re-create Alice Through the Looking Glass.

Figuring all the Angles — Documentary, on 5 at 7 p.m. The world of professional stuntmen and women is explored. Chuck Connors hosts.

Pyramids to Picasso, on 10 at 7 p.m. Romanesque architecture is illustrated by churches in Germany, Italy, France and England.

Sills and Burnett at the Met — Special, on 2 and 6 at 8 p.m. and 7 at 10 p.m. Carol Burnett and Beverly Sills perform at New York City's Metropolitan Opera House.

Winnie the Pooh and Tigger Too — Cartoon, on 4 at 8:30 p.m. The animals try to 'unbounce' Tigger.

Arthur Fiedler — Music, on 8 at 10 p.m. Lena Horne, Arthur Fiedler and the Boston Pops in concert at Carnegie Hall.

City Lights — Interview, on 12 at 11 p.m. Actor-director Clint Eastwood talks about his career and private life.

Friday, November 26

CBC 2	CBUFT 3	KOMO 4	KING 5	CHEK 6	KIRO 7	TIME	CHAN 8	KCTS 9	KSTW 11	KVOS 12	CKVU 13
Ami-Giant	Centour (9:15) Oraliens	Good Morning America Bold Ones	Today continued Seattle Today	Canada A.M. continued Daybreak Hot Hands	Patches Kangaroo Cartoon Children	8:00 8:30 9:00 9:30	Canada A.M. continued News Yoga	Sesame Street	Rascals Marine Boy Bozo Calendar	Frolics continued Cartoon Children	Vancouver continued continued continued
Schools Mr. Dressup Sesame Street	Clak Conseil Mon Coin Tom Sawyer	Window Happy Days College Football	Cross-Wits Stumpers Grand Slam Gong Show	Schools Mr. Dressup Barton and Company	Ark II Love of Life Restless Search	10:00 10:30 11:00 11:30	Jean Cannem Definition Impressions Hot Hands	Electric Co. Zoom Our Story Rebop	700 Club continued continued Jeannie	Ark II Love Restless Dinah!	P. Bernard Beautiful Larry Solway Paradise
Bob McLean Switzer Van Dyke	Tournai Les Coqueluches Femme	Oklahoma Sooners vs. Nebraska Cornhuskers	Squares Our Lives continued Doctors	News: Ida Clarkson Impressions FBI	News As World Turns Guiding Light	12:00 12:30 1:00 1:30	News Adam-12 Snoop Sisters	Electric Co. Mr. Rogers Movie: Pygmalion	FBI continued Movie: Westward	continued Mike Douglas continued	Flintstones Squares Tommy Banks
Bunkers Edge of Night Take 30 Cooks	d'Aujour-d'hui Cinema: Charlie Chaplin	continued continued Ryan's Hope Treehouse	Another World Movie: Barefoot	continued Edge of Night Take 30 Cooks	Bunkers Match Game Dinah! continued	2:00 2:30 3:00 3:30	continued Alan Hamel Another	continued continued Tennyson Speak Out	Ho Antiques Casper M. Mouse	Bunkers Match Game Tattletales Jeannie	Movie: The Prison continued
Your Choice Pencil Box After School Room 222	Bobino Picolo Madame Pointe	Merv Griffin News News	In The Park M. Hartman News	Lucy Show Pencil Box That Girl News	Classic Tales News News	4:00 4:30 5:00 5:30	World Brady Bunch Emergency One!	Sesame Street Mr. Rogers Electric Co.	Splits Gilligan Beaver Partridges	Funorama Gilligan Merv Griffin	Rascals Partridges Mannix continued
						EVE.					
Klahanie Hourglass continued Diane Stapley	Ce Soir Juliette Pierrafeu Marcus	College Football Nittany Lions vs.	News News McGowan Squares	News continued Charlie's Angels	News Mike Douglas Game	6:00 6:30 7:00 7:30	News continued Holmes Steinberg	Telecourse Zoom MacNeil Consumer	Brady Bunch Bewitched Love Adam-12	continued News Medical Center	Odd Couple M. Hartman Vancouver continued
M. T. Moore Chico Tommy Hunter	Welby, MD Femme Aujourd'Hui Scenario	Pitt Panthers continued Tribute To John Wayne	Sanford, Son Chico Rockford Files	M. T. Moore Chico Tommy Hunter	Charlotte's Web, Cartoon Movie: French	8:00 8:30 9:00 9:30	Tribute To John Wayne Rockford Files	Wash. Week Wall St. Green Was My Valley	Marcus Welby, MD Ironside continued	Movie: Suspicion continued continued	continued continued Movie: Payday
Police Story News continued	Science Novelles Cinema: (11:10) Cure de	Everest The Hard Way News Movie:	Dean Martin News Johnny	Hawaii Five-O News News	Connection II continuing News Movie (11:45)	10:00 10:30 11:00 11:30	Dean Martin News News	Performance At Wolf Trap Documentary These Roots	News Steve Allen's Laugh-Back	M. T. Moore Executive Suite Movie:	continued continued Movie: Operation
Movie: Burn Witch, Burn	Pere en Fils	Three Godfathers continued	Carson Midnight Special (1 p.m.)	Movie: Lust For Life	Assignment Terror Movie	12:00 12:30	Movie: Lovers And Other Strangers		700 Club	The Mountain continued	Snafu Movie: Our Agent Tiger

Spotlight on Movies

Pygmalion (xxxx), on 9 at 1 p.m. Bernard Shaw's sparkling comedy about a professor who picks up a guttersnipe and makes a lady of her. Leslie Howard and Wendy Hiller. (1938).

Westward Ho, on 11 at 1 p.m. Western with John Wayne. (1935).

The Prison, on 13 at 2 p.m. English-made crime drama made for television. The movie is based on Georges Simenon novel about a businessman whose comfortable life is disrupted by a crime of passion. James Laurenson and James Maxwell. (1974).

Barefoot in the Park, on 5 at 3 p.m. Comedy based on Neil Simon's Broadway show, starring Robert Redford. (1967).

Charlotte's Web, (cartoon), on 7 at 8 p.m. Part one of the adaptation of E. B. White children's classic, which follows the adventures of a lonely piglet named Wilbur and his best friend, a practical spider named Charlotte. (1973). The conclusion will be shown next Friday at the same time.

Suspicion (xxx), on 12 at 8 p.m. Thrilling Hitchcock melodrama about a shy English girl who marries a charming gentleman, then begins to suspect him of murderous intent. Joan Fontaine and Cary Grant. (1941).

French Connection II, on 7 at 9 p.m. This is a sequel to the successful 1971 movie — The French Connection. In this 1975 followup, the scene shifts to Marseilles. Gene Hackman again stars as the New York detective, Jimmy "Popeye" Doyle.

Payday (xxxx), on 13 at 9 p.m. A great movie about a second-rate country and western singer whose road to Mecca — in this case Nashville, Tenn. — is littered with men and women used and abandoned when he no longer needs them. Superbly directed by Daryl Duke. In the cast are Rip Torn, Elayne Heilveil and Anna Capri. (1972)

Operation Snafu, on 13 at 11 p.m. Italian-made Second World War movie starring Peter Falk and Martin Landau. (1972).

Three Godfathers (xx), on 4 at 11:30 p.m. A remake of the story about western outlaws fleeing across the desert who find an abandoned child. John Wayne, Pedro Armendariz and Harry Carey Jr. (1948).

The Mountain (xx), on 12 at 11:30 p.m. Drama about two brothers who climb a mountain to reach the wreckage of a crashed airliner. Spencer Tracy and Robert Wagner. (1956).

Assignment Terror, on 7 at 11:45 p.m. German-Spanish-Italian-made science fiction about Aliens who use the reincarnated bodies of two scientists to spearhead their invasion of Earth. Michael Rennie. (1970).

Burn Witch, Burn, on 2 at midnight. English-made thriller about a professor's wife who uses witchcraft to further her husband's career. (1962).

Lust for Life, (xxxx), on 6 at midnight. A superb film about the turbulent life of the tormented artist Vincent Van Gogh, masterfully played by Kirk Douglas. Anthony Quinn won his second Oscar for his role as Paul Gauguin. (1956).

Lovers and Other Strangers (xxx), on 8 at midnight. Comedy starring Gig Young, Richard Castellano and Beatrice Arthur. The movie features two families which come together when the daughter of one and the son of the other decide to marry. (1970).

Our Agent Tiger, on 13 at 12:30 a.m. French-made drama with Roger Hanin, as an underground French agent fighting an organization of former Nazis. (1965).

Murders in the Rue Morgue, on 7 at 1:25 a.m. Thriller adapted from Poe's horror classic. Jason Robards and Christine Kaufman. (1971).

The Old Man Who Cried Wolf (xxx), on 8 at 2:15 a.m. Edward G. Robinson plays an old man who witnesses the murder of an old friend, but can't convince anyone of it. Also in the cast are Martin Balsam and Diane Baker. Made for television in 1970.

Beyond the Bermuda Triangle, on 6 at 2:35 a.m. A search for a couple which disappears in the Bermuda Triangle area. Made for television in 1975.

The Man With My Face, on 8 at 3:45 a.m. Drama about a man who finds a perfect double assuming his identity. Filmed in Puerto Rican locations. (1951).

The Neanderthal Man (x), on 6 at 4:15 a.m. Thriller about a scientist who turns himself into a prehistoric killer. Robert Shayne. (1953).

FRANK SINATRA (r) is the host of "An All-Star Tribute to John Wayne," a one-hour special program honoring the long and distinguished career of John Wayne, airing Friday, Nov. 26. In addition to Frank Sinatra, a host of television and motion picture personalities will make appearances on the program. The show will be on Channel 8 at 8 p.m. and on Channel 4 at 9 p.m.

Today's Highlights

New Perspectives on Alcoholism, on 7 at 6 a.m. The psychological aspects of alcoholism are examined.

Sunrise Semester, on 7 at 6:30 a.m. Communication, the Invisible Environment examines changes in the media.

Larry Solway, on 13 at 11 a.m. David Brown, producer of Jaws, is the guest.

All-Star Tribute to John Wayne, on 8 at 8 p.m. and 4 at 9 p.m. Frank Sinatra is the host. Testimonials come from Bob Hope, Charles Bronson, Angie Dickinson, Claire Trevor, Monty Hall, Ron Howard, Henry Winkler, Dan Rowan and Dick Martin.

Rockford Files, on 5 and 8 at 9 p.m. Angel and Rockford are implicated in a murder.

Everest the Hard Way — Documentary, on 4 at 10 p.m. An account of the 1975 British expedition led by Chris Bonington. Burgess Meredith narrates.

Dean Martin—Comedy Special, on 5 and 8 at 10 p.m. The season's first Celebrity Roast with Red Foxx as victim.

Promise City — Documentary, on 9 at 11 p.m. A look at traditional life styles in an Iowa farming community.

CABLE 10 PROGRAM

FRIDAY, NOV. 26

7:30 p.m. Dialogue with the NDP Party.

8:30 p.m. MP Report with Allan McKinnon.

CBC AM-FM Radio Highlights

CBC-AM 690
CBC-FM 105.7

SATURDAY
AM Network

2:03 p.m. Opera By Request (Part I) — A program of Russian opera, which includes a comparison of Mussorgsky's orchestration with that of Rimsky-Korsakoff; various operatic songs sung by the Soviet Army Chorus; and a visit from veteran CBC announcer Frank Herbert, who discusses his involvement with music on the CBC, and one of his famorite operatic recordings, which he is bringing along.

6:15 p.m. Our Native Land — "The Pipeline and COPE" — each week the series features dignificant excerpts from the Berger Commission on the Mackenzie Valley Pipeline. This edition has a report from COPE, the Committee for Native Peoples' Entitlement, about the effects of boom town development.

10:05 p.m. Anthology — Book review by Kildare Dobbs. A new poem by Henry Beissel. In There, a journey in science fiction by David Lewis Stein.

FM Network

4:05 p.m. Boston Symphony Orchestra — Host: William Pierce in Boston. Continuation of programs recorded at the Orchestra's summer home at Tanglewood.

7:05 p.m. Arts in Review — Views, reviews and previews of books, films and music.

11:05 p.m. The Great Canadian Gold Rush — A rock music series with host Terry David Mulligan. From Vancouver.

SUNDAY
AM Network

4:05 p.m. Ideas '77 — Robin Mackenzie's Program: Canadian sculptor Robin Mackenzie, whose usual tools are hammer and chisel, experiments with radio.

5:05 p.m. A Special Occasion — A play by noted Canadian playwright George Ryga, commissioned for Special Occasion. Production in Calgary by Irene Protheroe, who says "this is the first time George Ryga has really opened up his real self as a writer (expressing) his personal existence." Ryga is best known for his internationally-famous play, The Ecstasy of Rita Joe. His new play is a mood drama with a touch of suspense. Cast: Joe, Lee Taylor; Tim, Walter Kassa; Evelyn, Lilian Carlson; Peter, Robert Koons; Jan, Sheila Junor-Moore; Kuntz, Jim Eberle.

9:05 p.m. Concern — "Crisis" from the male menopause to middle age "string-out"; interviewed are: Dr. Helmut Ruebsaat, author of the Male Climacteric, and Gail Sheehy, author of Passages: Predictable Crises in Adult Life.

FM Network

1:30 p.m. Symphony Hall — The Montreal Symphony conducted by Klaus Tennstedt; Henryk Szeryng, violin: Violin Concerto in D, Op. 61 (Beethoven); Overture and Symphony. TBA.

5 p.m. Royal Canadian Air Farce — Roger Abbott, Dave Broadfoot, Don Ferguson, Luba Goy and John Morgan in their fifth hilarious season. Taped in front of an audience at the Richmond Hill Curtain Club.

MONDAY
AM Network

10:20 p.m. Mostly Music—The Best of Salzburg. Tonight: Luciano Pavarotti, tenor; Leone Magiera, piano: Per la gloria d'adorarvi (Bononcini); Nina (Pergolesi); La promessa (Rossini); Vaga luna (Bellini); Me voglio fa 'na casa (Donizetti); Aria and Cabaletta di Alfredo, from La Traviata: Lunge da lei per me non v'ha diletto! (Verdi); Nevicata, Piogglia, and Nebbie (Respighi); A vucchella, L'ultima canzone, and L'alba separa dalla luce l'ombra (Tosti); Una furtiva lagrima, from L'Elisir d'amore (Donizetti); Nessun dorma, from Turandot (Puccini).

11:20 p.m. Nightcap — An informative yet informal approach to the arts and the lives of the people involved, things that aren't generally known about the arts and the artists. Nightcap will examine, discuss, gossip about the talk with artists, writers, musicians and entrepreneurs here and in the major cultural centres of the world.

FM Network

8:04 p.m. Ideas —"Public Works/Private Lives." A chief characteristic of the '70s is the obsession with personality from Margaret Trudeau to Andy Warhol, to Richard M. Nixon. Ideas examines how the line between the public work and the private life has shifted. Tonight: Investigating the Investigators.

9 p.m. CBC Monday Evening, Benjamin Britten, 1976—On the occasion of his birthday a special documentary on the distinguished British composer, prepared by Christopher Wilson and Frances Wainwright. Including the voices of John Culshaw and Jon Vickers.

TUESDAY
AM Network

8;30 p.m. Touch the Earth—Sometime Perth County Conspiracy members, Cedric Smith and Terry Jones with some music, poetry, and conversation. A feature on Jeanette Carter by Bill Usher. Tommy Makem and Liam Clancy recorded live in Calgary.

10:20 p.m. Mostly Music—The National Arts Centre Orchestra conducted by Raffi Armenian: Symphony No. 43 in E flat major (Haydn).

FM Network

8:03 p.m. ideas—The fourth of a seven-week series on Mexico. The nature and development of Mexican culture: Aztec roots in religion, creativity, relationship to the land, mythology, and of life and death; the Spanish conquest and its profound effects on the culture and way of life; the inevitable revolution; the legacy of the past in the Mexican spirit and character.

9:04 p.m. The Best Seat in the House—Host: Harry Mannis. All-around sound programs, recorded with the revolutionary kunstkopf microphone.

WEDNESDAY
AM Network

10:20 p.m. Mostly Music — Vancouver Chamber Choir conducted by John Washburn: Four Inuit Preludes and Songs (Jerome Summers) (CBC Commission); Riel (David Keeble). Motet: Lobet den Herrn (Bach); Three Motets: Non vidi ma, Crudele acerbe, and Non al suo amante (Marenzio); Two songs: The Nightingale, and Early Spring (Mendelssohn); The King of Thule, and Heidenroslein (Schumann) (From/ the 1976 CBC Vancouver Festival).

FM Network

8:04 p.m. Ideas — Fourth of a seven-week series on the Authority of the Church. Authority in the Christian Church is found both in the institutional structure and the scared text. How do preachers convery the instructions of God, and why do parishioners put up with being told how to live? How do popes exercise their ruling power? What happens when edicts contradict one another or common sense? Fundamental disagreement over the meaning of the Bible; and the exercise of authority in Church-State conflicts.

THURSDAY
AM Network

8:30 p.m. Jazz Radio Canada — Special for Canada Music Week: a 90-minute profile of Vancouver-based arranger-composer, Doug Parker, interviewed by Mary Nelson.

10:20 p.m. Mostly music — CBC Winnipeg Orchestra conducted by Boris Brott: Dases concertantes, (Stravinsky); Serenade for Winds in E flat major, Op. 7 (Richard Strauss); Symphony No. 36 in C major, K425 (Linz) (Mozart).

FM Network

9:04 p.m. A special Occasion — Host: Alan Maitland. Quest for Romanovs — Co-production by CBC-BBC, based on the book The File on the Czar, by Anthony Summers and Tom Mangold. Attempts to answer the question: What really happened to the last Czar of all the Russians and his family? Czar Nicholas II and his wife, Alexandra, along with their five children, were reported assassianted in 1918. But many other reports of what happened to the Romanov family have emerged, and this program attempts to sort through them for the truth.

11:04 p.m. A Little Night Music —Host: Jim Bennett in Halifax. Tonight: Suite for Strings and Winds (Purcell) (CBC Vancouver Chamber Orchestra conducted by John Avison); Polonaise-Fantasie (Chopin) (Daniel Baremboim, piano); Notturno in D major (Mozart) (London Symphony Orchestra); Valse-Fantasie (Glinka) (Royal Philharmoinic Orchestra).

FRIDAY
AM Network

8:30 p.m. Country Road — Program tonight features a live segment with Jimmie C. Newman.

10:20 p.m. Mostly Music — The Vancouver Symphony Orchestra conducted by Kazuyoshi Akiyama: Les Biches (Ballet Suite) (Poulenc); Symphony in D minor (Franck).

FM Network

8:04 p.m. Ideas — Host: Russ Germaine. Decadence. Tonight: The Grammer of History — Discussion of European Fascism, particularly Nazism, and the kinds of irrational sentiment and impulses that drew large numbers of people to a vision of decadence as a part of western culture. Decadence is connected with paranoia, antimarxism, and anti-semditism. It is basically a mass fear of industrial society. With authors Roger Dadoun, Michael Harrington, Phillipe Sollers and Ernest Mandel, and Stuart Woolf, editor of European Fascism.

9:04 p.m. Radio International — Hosts: Jan Tennant and Harry Mannis. The first of two programs presenting highlights from the 1976 Holland Festival. This year's festival, June 1 to 23, featured music from America, marking the U.S. Bicentennial, as well as by various Dutch composers, (by Mozart and others). Included: Posthorn Serenade (Mozart) (Amsterdam Concertgebouw Orchestra); Rhapsody on a Theme by Paganini (Rachmaninoff) Hilversum Radio Philharmonic Orchestra; and selections from American musical stage, featuring the Hilversum Radio Promenade Orchestra and Choir. Host Jan Tennant talks with Johannes Acda, chairman of the programming of Radio Nederland, the organization which recorded the Holland Festival.

RADIO LOG

AM Stations — Victoria: CJVI, 900; CFAX, 1070; CKDA, 1220; Vancouver: CJOR, 600; CBU, 690; CKLG, 730; CKNW, 980; CKWX 1130; CHQM, 1320; CFUN, 1410; CJVB, 1470. Seattle: KIRO, 710; KOMO, 1000; KING, 1090. Bellingham: KARI, 550. Port Angeles: KONP, 1450.

FM Stations — Victoria: CFMS, 98.5. Vancouver: CKLG, 99.3; CHQM, 103.5; CBC, 105.7; CBUF, 97.7 (French—6 a.m. to 1 a.m.). Seattle: KIXI, 95.7; KLSN, 96.5; KING, 98.1; KIRO, 100.7; KETO, 101.5. Tacoma: KTNT, 93.7; KLAY, 106. Edmonds: KBIQ, 105.3. Bellingham: KERI, 104.3.

Major Newscasts: CBC-FM, 10 a.m.; BBC News, Monday to Friday. National news: CFAX, and CJVI, 8 a.m., 12 noon (report), 5:30 p.m. (news hour); Saturday and Sunday, 8 a.m., 12:30 p.m., 6 p.m. and 10 p.m. CKDA broadcasts 15 minutes before and after the hour.

Most stations broadcast news bulletins on the hour and on the half-hour at early morning and evening peak periods, with the exception of CKDA.

GUARDIAN
SMOKE & FIRE DETECTORS
RATED No. 1
$45 EACH, BATTERIES INCLUDED
From
THE 'EXPERTS' IN ALL TYPES OF ALARM SYSTEMS
VICTORIA ALARM SERVICE LTD.
3700 CAREY RD., (AT DOUGLAS) 386-7505
YOUR PROTECTION IS OUR BUSINESS
10-30

A LIFETIME GIFT OF COMFORT AND HAPPINESS
FOR ANY SEASON . . .
• NO MORE BEDMAKING
• NO MORE BEDSPREADS, BLANKETS, TOPSHEETS
• NO MORE DRYCLEANING
SIMPLY A PURE GOOSE DOWN QUILT IN WASHABLE, REMOVABLE COVER IN A CHOICE OF 35 PATTERNS.
THE EUROPEAN EIDERDOWN SHOPS
4781 KINGSWAY, BURNABY (OPP. SEARS) 437-9333
1728 DOUGLAS, VICTORIA (OPP. THE BAY) 384-0133
OPEN 6 DAYS A WEEK, FRIDAY TILL 9 P.M.
master charge
CHARGEX
11-19
11-8

PAYOFF PUZZLE

Correct Answers to Last Week's Puzzle

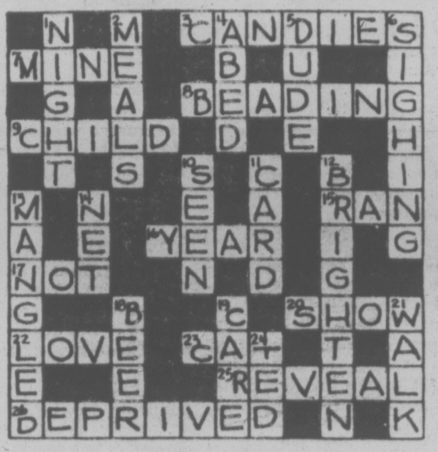

CLUES ACROSS:

3. CANDIES not caddies. It just goes without saying that people, caddies included, have different names. "Distinguishable one from another" could imply different grades of quality, fitting CANDIES.
7. MINE not line. "Loads" readily suggests coal, ore, or the like, as transported in a MINE. "Line" may mean railroad but it is extremely vague.
8. BEADING not bedding. Bedding is such an ordinary requirement, it is pointless to speculate as to the presumability of a person knowing where to go for it. BEADING, a decorative handicraft, far less common, is more apt.
16. YEAR not fear. YEAR of low rainfall "can worry a farmer badly." The fear would itself be the worry in question.
22. LOVE not live. To LOVE is to be "very fond." To live to do a thing is to be totally dedicated, more than "very fond."
23. CAT not rat. The clue encourages one to think of a single animal, such as the ship's CAT. It doesn't come naturally to consider where there might be one single rat.
25. REVEAL not repeal. "REVEAL" links up ideally with the clue's theme of disclosure. In the case of repeal, there is no reason to suppose any secrecy.
26. DEPRIVED not depraved. DEPRIVED is more apt, since depraved practically means villainous. (The sense of the clue would then be that men being wicked accounts for a lot of wickedness — which is plainly weak.)

CLUES DOWN:

1. NIGHT not light. It is more reasonable to suppose that NIGHT work is "extra." Also, the clue's words "a little" are more necessary for NIGHT.
2. MEALS not seals. This is a case of judging the possibilities: The event is a big, community celebration and MEALS are usually part of such an occasion. Entertainment by a trained seal act is a rare possibility.
4. ABED not aged. People who are ABED should certainly be accorded consideration in the manner suggested. The aged neighbors (if not ABED anyway) may be away from home at the time (possibly at their neighbors' party).
6. SIGHING not signing. There's "no point" in SIGHING, but there's little question of signing; you positively won't (or, at least, shouldn't) sign.
10. SEEN not keen. It is more positive if his actions are such that the politician is SEEN to be a good public servant. "Keen" is not quite as positive.
12. BRIGHTEN not brighter. It will make her eyes "BRIGHTEN," or light up with pleasure or interest. It's not really a question of getting her eyes into a brighter condition than they were.
13. MANGLED not tangled. Since tangled tends merely to duplicate the sense of "wrapped round," in the clue, MANGLED is the more contributive answer.
14. NET not nut. A sound looking NET may, in fact, have weakened drastically. Only the shell of a rotten nut may look good, however.
19. CARE not dare. A politician will not CARE to injure his chances, of course, but that doesn't mean he lacks the courage to dare to say anything he feels strongly about.

KILLED MANY QUICKLY

On Oct. 31, 1876, a cyclone and tidal wave in India swept over 3,000 square miles, killing 215,000 people.

FRIGHTENED BLACKS

The Ku Klux Klan operated secretly in southern United States after the Civil War to prevent Negroes from seeking equality with whites.

Collectibles

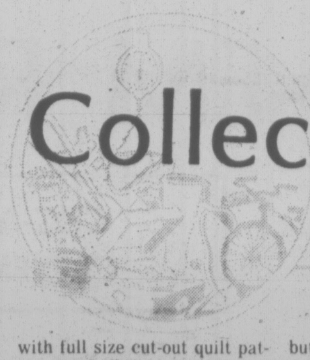

By JOHN HEARN

Mrs. R. Creech of London, Ont., asks if Lowestoft China comes from the town of that name in England.

It does and is quite rare and fairly valuable. Most of it was made between 1750 and 1800. Individual pieces often fetch $100 or more and such elaborate pieces as teapots may well go over the $300 mark.

I promised you information on the publication "Canada Quilts" and here it is. It's a tabloid-sized newspaper of 20 pages packed with information of interest both to quilt collectors and quilt makers. I am happy to put in a good word for it because so little information is available about Canadian — as opposed to American — quilts. I also like to support any efforts made by Canadian collectors to publish their own material. Canada Quilts appears five times a year and the subscription rate is $5.00 for all five issues. Readers receive an interesting paper complete with full size cut-out quilt patterns and all the latest news of the Canadian quilt scene. The address is 360 Stewart Drive, Sudbury, Ont., P3E 2R8.

And talking about publications, if someone sent me a copy of NOSTALGIA, a guide to collecting in Canada, I would review it with great enthusiasm. As it is, I have to be more modest since I am the author. What with the mail strike last year it came out too late for the Christmas market but would still make a very good gift for a collector friend — or a treat for yourself. I tried to pack it with hard useful information about such topics as lamps, clocks, books, bells, dolls, insulators, stoneware jugs, old tools, etc. — 192 pages, paperback and well illustrated — $4.00. You should be able to get it from your local bookstore but if not, you can order it directly from me c/o my mail address, signed if you wish and inscribed with a goodwill message to your collector friend if specified.

R. W. G. Griffiths of Coquitlam, B.C., asks my opinion of three old maps in his possession — all Canadian and none dated more recently than 1750. I would not say they are worth a fortune, Mr. Griffiths but from your description they can hardly be worth less than $200 apiece. Old maps are much prized by collectors — particularly Canadian maps. Mind you, for the really old one you have to go back a full 200 years before 1750. The words Canada, Hochelaga and Saguenay begin to appear on maps as early as 1545 — somewhat before the birth of Shakespeare. We are not such a young country as we sometines think.

Editors please note: John Hearn will be pleased to hear your comments on Collectibles. Mail can be sent c-o Box 4090, Station A, Toronto, M5W 1M9.

Antique Cameras Are Catching On

By JERRY WINDLE

The art of collecting antique cameras is just beginning to catch on but is becoming quite an art with a select group of camera buffs. There are even several stores across the country which deal strictly in old collectible cameras.

What makes a truly collectible camera?

The first truly amateur-oriented cameras appeared on the scene back in 1883 when Kodak introduced the self-contained cameras that features a 50-exposure roll of dry film. The photographer made his snapshots and then returned camera and film to the factory for processing and reloading.

A couple of years later a camera was introduced which allowed the back to be opened so the photographer could remove the film himself and then send the film to the factory for processing.

In the early 1900s cameras began to be mass produced. Almost every family had a camera. Many of these cameras are still around today and in fairly good condition.

If you have an older camera and want to get some idea of its worth, there are a couple of things you can do before seeking professional help.

First check the camera over carefully. If there is a bellows, is it in good condition? Is the lens operational? Are there any truly worn spots? All of these questions are important because collectors like to have cameras that are in "mint" condition.

Next look for the plate of numbers on the camera which will indicate the patent date and serial number. These also play an important role in determining the value of your "antique" camera.

Those cameras bearing a pre-1900 patent date are good bets to be desired by collectors. If you have a post-1900 camera, don't despair. Look for the serial number.

Cameras having low serial numbers are also very desirable, no matter what year they were manufactured. Those serial numbers in the one, two or three digits will be the most valuable. These indiate some of the first models of a particular camera and are collectible for that reason alone.

Now you are ready for a professional appraisal. Select a local camera store that has a good reuptation and take your camera in for them to look at.

Please exercise caution in handling your "antique" camera since the mechanisms, bellows and the like are quite old and likely very brittle.

As with any specialized hobby, there are now several books which more accurately give the value of different cameras. One such is "Blue Book of Cameras, 1880-1976."

Remember, though, that these are only suggested prices and are flexible depending on age, condition and how badly the collector wants the camera. Be open for negotiation.

If you still are not satisfied with what you are offered, simply hold onto the camera for a couple of years because the value is certainly not going to depreciate.

Nancy Anderson's

Hollywood Hotline

HOLLYWOOD — Deborah Raffin, usually so glamorous on the screen, wore prison garb in "Nightmare in Badham County," an ABC TV drama which aired Nov. 5.

Deborah claims the teleplay is based on fact, the case history of two girls who are sentenced to a work farm because a sheriff tries to rape one and then charges them with prostitution because his victim resisted and reported his attack.

Following the television drama about assault, Deborah goes into "Assault in Paradise," a film co-starring Oliver Reed.

In it, she'll play a news lady which is a sort of coincidence, since her real-life husband is a newsman who is an assistant to Jack Anderson.

★ ★ ★

Did you realize that the first special events broadcast over NBC, the first U.S. radio network, was coverage of Charles Lindbergh's return to Washington following his flight to Paris?

The then-radio network put wires and microphones in four locations in Washington to pick up highlights of the day.

A president of the United States was heard on network radio for the first time when Calvin Coolidge presented Lindbergh with a medal and promotion to colonel, and, when a band struck up after the ceremony, reporter Graham McNamee exulted to the listeners, "This is the first time that music is being transmitted from coast to coast."

★ ★ ★

Timothy Bottoms and wife, Alicia, expect their first baby in January.

In Richmond, Va., on location with Universal's "Rollercoaster," Timothy says, "We've thought of a lot of names. If the baby's a girl, we may call her Poppy. If it's a boy, I'd like to call him Buck Eye."

Buck Eye Bottoms?

★ ★ ★

Writer Walter Wagner who almost leveled Beverly Hills with a barrage of criticism through his new book "Inside the Golden Ghetto" has somewhat softened the attack by observing, "Actually Beverly Hills is no worse than other communities. But other communities don't claim to be the best of all possible worlds.

"Beverly Hills is Peyton Place with double lots."

★ ★ ★

Jim Bouton, controversial baseball pitcher and sportscaster whose even more controversial book, "Ball Four," inspired the CBS-TV series of that name, says he tried out for a starring role in the show "as a lark."

"And I was as surprised as anyone," he adds, "when they said, 'You're it.' I mean, if you'd bought the Phillys and tried out for second base and made it, wouldn't you be worried about the calibre of the team?

"I'd feel more confident if they'd put a professional actor in my part.

"But maybe after a few more episodes, I'll think I'm ready for 'Hamlet.' "

★ ★ ★

"The Other Side of the Mountain," Universal movie based on the story of paralyzed former ski champ Jill Kinmont, is going to have a sequel, "The Other Side of the Mountain, Part Two."

Home of the Week

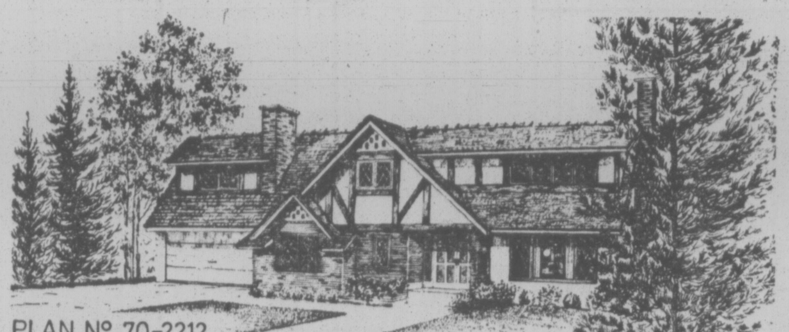

PLAN Nº 70-2212
WIDTH: 59ft.

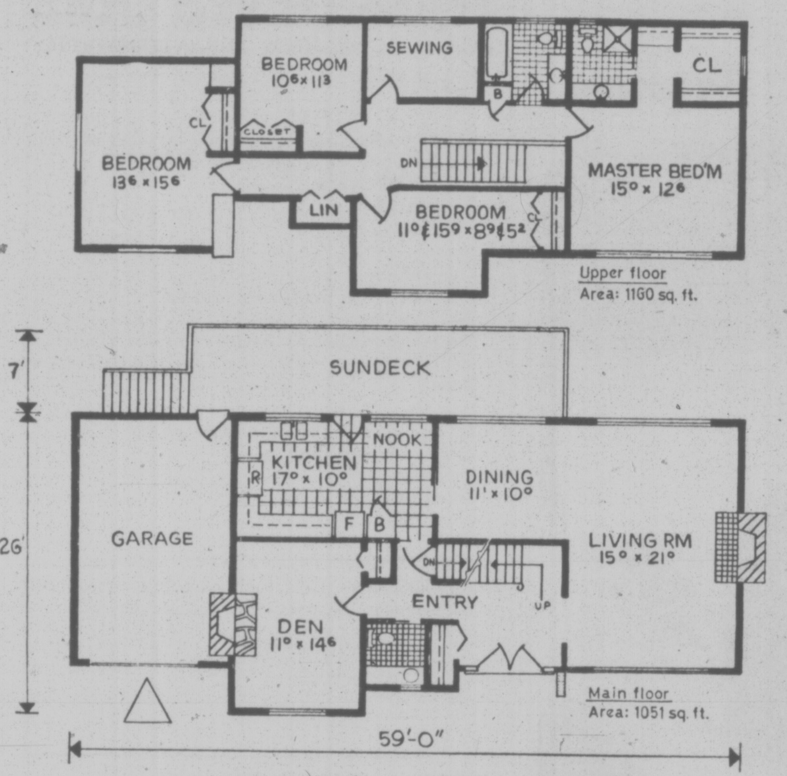

Taste and Style in Tudor

A home of discriminating taste and style, designed for today's large family.

The exterior is Tudor inspired using beams and stucco, with quality brick veneer.

Asphalt roof, or heavy shake shingles, with leaded glass windows complete the old English look.

Facing the panelled, double door entry, is the stairway to the second floor and to the left a guest coat closet and powder room. The latter services the whole main floor area and is particularly convenient to the Den with the children's T.V.

Both the living room and den feature wood burning fireplaces and are designed with the overall traditional style of the house in mind. Front and rear windows, as well as a large dining room window, flood the "L" shape living area with an abundance of day light. Sliding glass doors could replace the dining room window for easy access to the sundeck or patio for outdoor entertaining in the warmer weather.

The convenient "D" shape kitchen has an outsie door and a few steps to the garage. There is also a small nook for those rushed snacks.

Luxury is the word for the master bedroom with a large, walk-in, daylight closet, separated from a complete three piece bath, by a linen storage cupboard.

The three other bedrooms and bonus sewing room, serviced by a large three-piece bath, complete the second floor.

Plans for design No. 70-2212 may be obtained at the cost of $65 for the first set and $8 for each additional set, plus $3 postage and handling. (B.C. residents please include 7 per cent sales tax).

To view more than 300 quality homes of every type send for the current edition of Select Home Designs Series No. 32, available for $2. ($1.75 plus 25 cents postage and handling). To order these items please send cheque or money order payable to Home of the Week. Address your orders to Home of the Week, c/o Victoria Press Ltd., 382 West Broadway, Vancouver, B.C. V5Y 1R2.

THE KITCHEN REMODELLING CONCEPT THAT EXCITED SO MANY PEOPLE AT THE HOME SHOW.

A BEAUTIFUL NEW KITCHEN
IN 1½ TO 3 DAYS

LIKE MAGIC

AT APPROXIMATELY HALF THE COST OF CONVENTIONAL KITCHEN REMODELLING.

FROM THIS

WHAT WE DO

We throw away your old cabinet doors and drawer fronts and put on beautiful new cabinet facings without disturbing your old shelves and cabinet framing. We can renew your counter top and add extras as you wish!

TO THIS

YOU CAN MIX 'EM OR MATCH 'EM

10 LUXURIOUS WOOD GRAINS

10 BEAUTIFUL DECORATOR COLORS

COMPARISON PROVES
PHONE FOR A FREE ESTIMATE

383-7914

CABINETFACINGS®
OF BRITISH COLUMBIA
THE KITCHEN IDEA PEOPLE

A DELIGHTFUL CHRISTMAS GIFT FOR THE ENTIRE FAMILY

11-20

The Calendar

Places to go, things to do — for the coming week in the Victoria area.

CONCERTS

SATURDAY: VICTORIA CHORAL SOCIETY and University of Victoria brass ensemble, conductor Bruce More, "An Hour of Music", Christ Church Cathedral, 8 p.m.

SUNDAY: "LA TRAVIATA", The Canadian Opera on tour, presented by Victoria Symphony, conducted by Timothy Vernon, Royal Theatre. Matinee and evening performances, 2:30 and 8 p.m.

THE HOLLIES, direct from England, Scorpio Productions, Memorial Arena, 8 p.m.

CHAMBER MUSIC CONCERT SERIES: "Au Millieu de L'Archet III, featuring 'Ars Nova' Chamber Group, 19th Century Germany and Austria, Victoria Art Gallery, 8 p.m.

TUESDAY: "TUESDAYMUSIC" noon concert, University of Victoria, Mac 144 12:30 p.m. free.

THURSDAY: CHAMBER MUSIC CONCERT SERIES: PREMIERE I, The New Guitar — Contemporary Canadian Composition, Victoria Art Gallery, 8 p.m.

FRIDAY: "FRIDAYMUSIC" noon concert, University of Victoria, Mac 144, 12:30 p.m. free.

UNIVERSITY OF VICTORIA WIND ENSEMBLE, Jesse Read, conductor. Mac 144, 8 p.m.

"THE STINGIEST MAN IN TOWN", musical version of Dicken's Christmas Carol, presented by Victoria Operatic Society, McPherson Playhouse, 8 p.m. Through to December 4.

OTHER

SATURDAY: MARKET SQUARE ENTERTAINMENT, Bastion Children's Theatre, 11 a.m. and 2:30 p.m.

BIRTHDAY PARTY, Victoria Conservatory of Music and Bastion Theatre. Concert by Young Students at 1 p.m. and A Play (Inook and the Sun) for children at 2 p.m. McPherson Playhouse.

V.I. SCOTTISH COUNTRY DANCE GROUP ANNUAL BALL, music by Jack Rennie and his Thistle Band from California, Empress Hotel.

SUNDAY: MARKET SQUARE ENTERTAINMENT, Bastion Children's Theatre, 2:30 p.m.

"FANTASY NATIONAL PARK", a clown show sponsored by Heritage Canada, a play from Ottawa which utilizes mime, puppets, skits and songs to share an ecological message. The Belfry, 1:30 p.m.

WEDNESDAY: "CROWDING THE CROPS OUT", Provincial Museum's Discovery Series presents UBC Agronomist Dr. Vernon Brink, Newcombe Auditorium, 8 p.m.

FRIDAY: THE INTERNATIONAL INK SPOTS, Dance, Esquimalt Legion, 9 p.m. to 1 a.m.

GALLERIES

SATURDAY: HERBERT SIEBNER and KARL SPREIPZ, Utley's Art Galleries, 9182 E. Saanich Road to November 28.

BRUCE CRYER, Images West Gallery, 1016 Fort, month of November.

HUGH HOHN, photographs "Suburban Landscapes", Secession Gallery of Photography, Open Space, 510 Fort, noon to 5 p.m.

HARANIA TAPESTRIES, Backroom Gallery, 2070 Oak Bay Ave. to December 4.

DAVID MARR, abstract oils, drawings, Emily Carr Arts Centre, 207 Government.

STEWART BABCOCK, KATHERINE SURRIDGE, Maples Gallery, Brentwood, to December 30.

MONDAY: STEPHANIE STEEL, watercolors, Emily Carr Arts Centre, to November 27.

MARIAN PENNER BANCROFT, photographs, Secession Gallery of Photography at Open Space, 510 Fort, 8-10 p.m. Gallery hours Monday to Saturday noon to 5 p.m. Through to December 11.

THEATRE

SATURDAY: "A STITCH IN TIME", Bastion Theatre Company, McPherson Playhouse, 8:30 p.m.

THURSDAY: "THE LITTLE FOXES" Victoria Theatre Guild. Directed by Hetty Clews. Langham Court Theatre. 8:15 p.m. to December 4.

"SCAPINO!" by Frank Dunlop and Jim Dale, directed by John Krich, Phoenix Theatre, O Hut, 8 p.m. through to December 4.

FRIDAY: "THE LITTLE FOXES", repeat performance, 8 p.m.

"SCAPINO!" repeat performance, 8 p.m.

CABARETS

SATURDAY: SHERWOOD PARK INN, Jerry Bryant, Fridays and Saturdays, 7 p.m.

THE THATCH, Royal Oak Inn, "Stash", 9 p.m. to 2 a.m. Also November 26 and 27.

THE BIG EYE, Ingraham Hotel, "Woodshed", Fridays and Saturdays, 7 p.m. to 2 a.m.

MISTER G's, Crest Motor Inn, David Kaye, 8 to 12 p.m.

THURSDAY: HOTEL SIDNEY, Richard Whitehouse, Lounge, 8:30 to 11:30 p.m.

FILMS

SUNDAY: ANGST 5:- Metropolis 1926, Victoria Art Gallery, 8 p.m.

MONDAY: VIEWPOINTS IIIB: THE JAPAN PERSPECTIVE, Victoria Art Gallery, 8 p.m.

FRIDAY: NATIONAL FILM BOARD weekly noon hour screenings, 811 Wharf Street. No charge.

see & think *Program*

PART IV — PICTURE QUIZ 5 POINTS

He is Secretary of State. Can you name him?

HOW DO YOU RATE?

91 to 100 points — TOP SCORE!
81 to 90 points — Excellent.
71 to 80 points — Good.
61 to 70 points — Fair.
60 or Under? ? ? — H'mm!

FAMILY DISCUSSION QUESTION

What does Remembrance Day mean to you?

YOUR NEWS QUIZ

PART I — NATIONAL AND INTERNATIONAL

Give yourself 10 points for each correct answer.

1 Remembrance Day is always celebrated on the anniversary of the armistice which ended ..?..
   a-World War I
   b-World War II
   c-the Korean War

2 True or False: A group of Eskimos, stranded for weeks in a boat in the Arctic, were rescued.

3 Major league baseball scheduled an expansion draft to stock its two new teams with players. Which teams are they?

4 On November 10, Japan will celebrate the ..?.. year of rule by Emperor Hirohito.
   a-25th
   b-50th
   c-75th

5 Prime Minister Indira Gandhi's government in (CHOOSE ONE: India, Pakistan) postponed national parliamentary elections in the country until 1978.

PART II — WORDS IN THE NEWS

Take 4 points for each word that you can match with its correct meaning.

1.....appropriation	a-study of public speaking
2.....popularity	b-official statement
3.....rhetoric	c-money set aside for a specific use
4.....covert	d-concealed, disguised
5.....communique	e-state of being admired or well-liked

PART III — NAMES IN THE NEWS

Take 5 points for names that you can correctly match with the clues.

1.....James Callaghan	a-Government Senate leader
2.....Ray Perrault	b-figure skater
3.....Bobby Clarke	c-Prime Minister, Great Britain
4.....Ron Shaver	d-former finance minister
5.....John Turner	e-team captain, Philadelphia Flyers

ANSWERS ON PAGE 20

ROLLING STONE

Record Reviews

By DAVE MARCH

TOM WAITS
. . . taking back-door route

TOM WAITS: "Small Change" (Asylum 7E-1078).

Tom Waits would like to be enigmatic. He's got the voice for it and the sense of melody, plus a first-rate storytelling ability. But lately, he's decided to try a back-door route: rather than songs, he'll recite his stories, grunt out his words in a whiskey-voice, use no more music than a saxophone or a drum. The effect is sort of Playhouse 90-beatnik, and it's hard to imagine a single new listener being drawn in by it. Worse, Waits' once honestly emotional and evocative writing about the declasse has deteriorated into an endless round of midnight diner truckstop conversations over a "cup of java." It's like watching F. Scott Fitzgerald emulate Mickey Spillane.

Of course, none of this would be worth saying if Waits didn't have awesome potential. He does — as a musical force and as a peculiarly self-destructive artist.

MANFRED MANN: "The Roaring Silence" (Warner Bros. BS 2965).

As he has for the past decade, the wily South African bandleader and pianist has it both ways on his current album. On the one hand, Mann has conducted some of the most interesting experiments into synthesizer-led jazz-rock, from the rock end of the spectrum. On the other, he remains one of the classic song interpreters — not only are his rearrangements always imaginative, his taste in songs is the best in the business. Here, the operative example is Bruce Springsteen's "Blinded by the Light,' much less funky and much, much stranger than ever before. On the improvisatory axis, try 'Singing the Dolphin Through.'

LYNYRD SKYNYRD: "One More From the Road" (MCA 2-6001).

A two-record live set, "One More From the Road" is further evidence that Lynyrd Skynyrd is by far the best and most melodic of all Southern blues-based rockers (the Allmans included). But it also points to a problem: It's been a long while since this band came up with a first-rate new song ('Searching' and 'Crossroads' are the attempts here), much less one as fine as the classic 'Sweet Home Alabama.' If this is decline, though, this album remains the great document of something near the peak.

FLO AND EDDIE: "Moving Targets" (Columbia PC 34262).

Who are the funniest, fattest rock band in creation? Well, these guys, but only because Bachman-Turner Overdrive is serious. Flo & Eddie (real names: Howard Kaylan, Mark Volman) like to think of themselves as great rock critics, and in a way they are. They understand not only which genres are worth parodying, but also which ones ought to be sent up with affection. Unfortunately, they miss a key critical principle: the bad stuff is its own best parody. This album is most successful when it ventures into the L.A. pop readymades that Kaylan and Volman helped invent with the Turtles. And not surprisingly, the musical highlight is an old Turtles number, 'Elenore.'

The Stars of Yesterday

Where Are They Today?

HOLLYWOOD — If you've been wondering where Ty Hardin's been the last 15 or 20 years, you've had company.

He's back in California now, after an approximate generation in Europe during which he spent a chunk of his time playing a colonel in the Austrian army in a television series shot in Hungary by a German-French production company.

With a job like that, he would have been a perfect guest for "What's My Line?"

However, Ty wasn't available then to "What's My Line?" or any other American-based production, because, after he fled California for Europe he neither looked back nor came back (except for one brief visit) until he decided the other day that he'd been "drifting long enough."

Having reached that conclusion, he returned to Hollywood and promptly landed a guest-starring role in NBC-TV's new series, "The Quest."

The chronic hero when he was a star of the series "Bronco," Ty is a character of a different stripe in "The Quest," an outlaw charged with the brutal murder of a young girl.

Hardin, a big, good-looking Texan, wasn't discovered by a studio scout while he was sipping a soda at Schwabs, but his entry into acting was almost as unorthodox.

"I was going to a costume party," he remembered, "and had gone to Western Costume near Paramount to rent something to wear. "A Paramount scout saw me and signed me." Yet he didn't win his fame at Paramount but, rather, at Warner Bros. where television rangefinders were numerous and greatly admired (though not necessarily by Jack Warner).

On the Burbank lot John Russell was portraying "Lawman," abetted by Peter brown; Jim Garner was "Maverick," abetted by Jack Kelly; Clint Walker was "Cheyenne"; and Will Hutchins was "Sugar Foot."

And there Hardin also made the big time as "Bronco."

The day came, though, when TV cowboys lost their clout and Ty lost his show, whereupon he disappeared, some said, into Spain.

"I've been in Spain but also in Rome, Paris, London and a lot of other places," he said. "I made 40 films overseas playing detectives and cowboys and other types, and I starred in a television series in Australia called 'Riptide' which was very popular around the world but, for some reason, never showed in this country."

In Italy, Ty was offered the lead in a proposed western to be called "A Fist Full of Dollars" but turned it down because, he explained, "I didn't think it would make a good movie."

Another American actor fresh from playing a TV cowboy took the assignment, and the film made an international star of Clint Eastwood.

"No," said Ty, "I don't worry about having turned that down. Clint's made more money than I have, but I've never been possessed by the idea of being a multi-millionaire.

"I've never wanted to be rich."

While he was abroad he was never homesick though he occasionally missed "the Texan types."

"I thought I was missing hot dogs and a few American things like that, but the one time I came home I tried them and they weren't the way I'd remembered them.

"I speak several languages fluently — German was the hardest to learn — and feel like a person of the world."

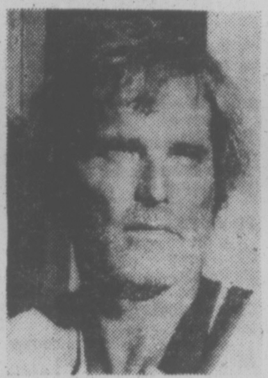

TY HARDIN
. . . 'never wanted to be rich

"How do you look these days?" I asked Ty whom I hadn't seen in what I believed to be 20 years.

"We had lunch 19 years ago," he corrected, "in the Warner Bros. commisary.

"I'm still a good-looking old man."

And a couple of days later I received his picture proving that he was telling the absolute truth.

Prevue Puzzle Page

Edited by Herb Ettenson

Crossword

THE PLAY'S THE THING

By Chet Currier

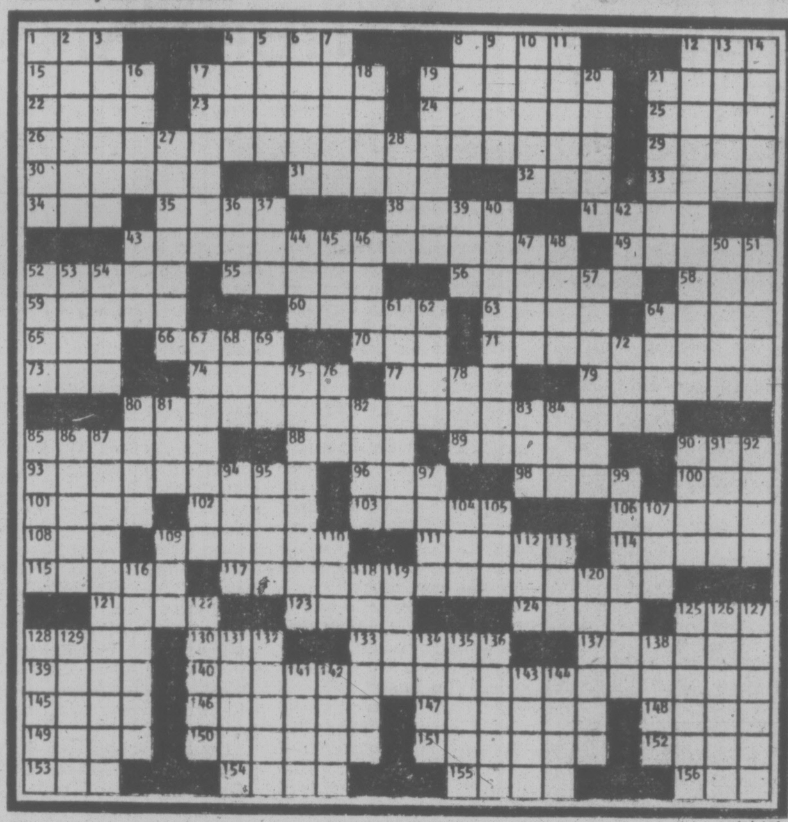

11/14/76

ACROSS

1 Container
4 Harte
8 Defect
12 Small salamander
15 Arabian land
17 Road worker
19 Ridge of mountains
21 Wheel's place
22 — bene
23 Fr. playwright
24 Wild donkey
25 Leave senseless
26 Give up the ball, in a way
29 Murdoch
30 Vergil's hero
31 Office worker, for short
32 Wind direction abbr.
33 Built
34 Mormon initials
35 Egyptian goddess
38 Macaws
41 Boutique
43 Lifting system
49 To have: Fr.
52 Suffix for arab or statue
55 Press output
56 Spyri girl et al.
58 Chem. suff
59 Ostentatious
60 Condemns
63 Feds
64 Anatomical loop
65 Tropical cuckoo
66 Urban problem
70 Joey, for one
71 Associated
73 After deductions
74 Bumbling
77 Precipitate
79 Dependable one
80 Focal point of sorts
85 Old ascetic
88 Heroic
89 Staggering
90 Baby's apron
93 Inconclusive contests
96 Highlands negative
98 War friend
100 Fruit drink
101 White House name
102 French composer
103 Eng. county
106 Recommended
108 Neighbor of Ida.
109 As — hen's teeth
111 Kind of cheese
114 Gives up
115 Kind of dollar or chemical
117 Getting by financially
121 Conifers
123 Portico
124 Devil's domain
125 The South, once
128 Org.
130 Aspiration
133 Attach
137 Lazy one
139 Reflect
140 Br. tourist attraction
145 Vaunt
146 Hold onto
147 Beaver, for one
148 Gratis
149 Sommer
150 Consuming
151 Sweet
152 Vols' home: abbr.
153 Bread
154 Umps' cousins
155 Meeting: abbr.
156 Hanoi holiday

DOWN

1 Rome invader
2 Cherished
3 Dakota natives
4 Bric-a-—
5 Pinion's partner
6 Works on copy
7 Basic belief
8 Reach a verdict
9 Bound
10 Debate
11 Small birds
12 Spare pen parts, perhaps
13 Graceful
14 On edge
16 Neck part
17 Gov. Ella —
18 Descartes
19 Mex. state
20 Music and poetry, to Ovid
21 Writer Isaac
27 Old and Pearl
28 Med. school course
36 R.R. regulator
37 Slalom
39 Ger. exclamation
40 Artist
42 Possesses
43 Future flower
44 Throw in
45 Recent: comb. form
46 Kind of kick
47 Mud: It.
48 Br. statesman
50 Small map, for one
51 Prepared
52 Actor Richard
53 Well-balanced
54 Withdraw
57 Impart over time
61 Percussion instruments
62 Blind piece
64 — for one's money
67 L.I. village
68 Can. prov.
69 Gosh!
72 Rio de —
75 Does a laundry job
76 Outdo
78 Depot: abbr.
80 Money
81 Remnant
82 Penalty
83 Educ. org.
84 — Aviv
85 Bar, at the bar
86 Unsubtle look
87 For — (as a precaution)
90 Luggage
91 — fixe
92 Flower and water
94 Food source
95 Bag or bitten
97 Become: suff.
99 Christmas standby
104 Eagle
105 Canceled
107 Tommy or dry
109 Loud set-to
110 Pose
112 Residue
113 Fr. title
116 Break a commitment
118 Pointing out
119 Make yardage
120 Queen
122 — bleu!
125 Wine
126 Composed
127 Fiery
128 "Forever —"
129 Unpleasant
131 "Do — a Waltz?"
132 Dull finish
134 Shell items
135 Muscle condition
136 Mature
138 Air: Ger.
141 Ingenuous
142 Snares
143 Christmas poem start
144 Possessive

Diagramless

17 X 17, by Stephen Charles

ACROSS

1 Apartment
5 Rebuff
9 Message of sorts
14 Prong
15 Ornamental
16 Judicial proceedings
17 Periods
18 Pitcher
19 Snow footwear
20 Graf —
21 Robt. —
22 Informed
23 Canonized woman: abbr.
24 Significant age
25 Weapon of old
28 Macaw
31 Outstripped
33 Go by
36 Approval of a kind
38 Inn
39 Get rid of
41 Compass reading
42 Sublease
43 Small dog, for short
44 White House monogram
45 Dine
46 Change residence
50 Portico
52 Part of TNT
53 Creative thought
54 Early Irish nobleman
55 Wild-pig
56 One against
58 Playwright William
59 Concerns
60 Hive dwellers
61 Murdered

DOWN

1 Little lies
2 Card game
3 Concur
4 Fishing net
5 Secreted
6 Desirous
7 Hors d'oeuvre of sorts
8 Legume
9 Item for correcting papers
10 Lily family plant
11 Social event
12 Fit to —
13 Nothing more than
20 Seatless watcher
23 Biases
26 100 yrs.: abbr.
27 Trimming tool
28 Promenade
29 Ostrich, for one
30 Neat as —
32 Russ. news agency
33 Bad guys
34 Talc
35 Retinue
37 Bullring cheer
40 Realms
46 South of France
47 Norse god
48 Sleeveless garments
49 Artist's need
50 Takes a chair
51 Waste allowance
54 Over again
55 Feeding baby's need
57 Before

CRYPTOGRAMS

1. THEOHY FHOOF JWWT HJJF PW KWWY WOT PYWWKHY BG YEBG. —By Earl Ireland
2. WPMBP-JPMV: APPETIZ ORP RHIZCK NPPJN M ZYYE TEPM, JYNO PNWPBTMVVK TA KYH'CP RHIZCK. —By Barbara J. Rugg
3. YOEIAFOX ROBBEDA GEDUPY FEDU YIEXUPIJ GA SROILEXL SIPOF BIESPJ. —By Mary Anne B. Van Duyne
4. MORALE SPIC DENAALY PTU YLENMNPTD APURUP MONAD UP MONASTIC. —By Steve Santora

SOLUTIONS OF LAST WEEK'S PUZZLES

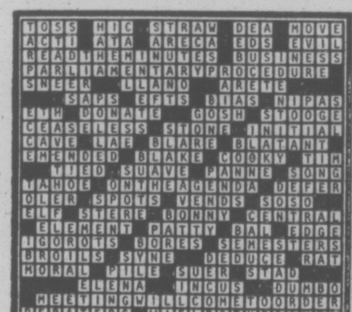

11/14/76

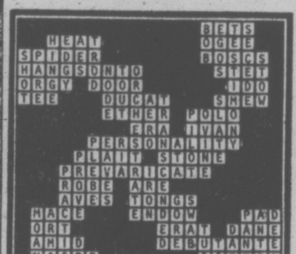

11/14/76

Last Week's Cryptograms

1. Hopeful ecologist suggests that geraniums might replace uranium (flower power).
2. Keen green cheese or dusty rock, the moon's popularity will always depend on moonlight.
3. Wily divorce lawyer searched for distasteful evidence on the cutie.
4. Diary says same time yesterday it was two to two too.

NEWS QUIZ ANSWER

PART I: 1-a; 2-True, 3 Toronto Blue Jays and Seattle Mariners; 4-b; 5 India
PART II: 1-c; 2-e; 3-a; 4 d; 5-b
PART III: 1-c; 2 a; 3-e; 4-b; 5 d
PICTURE QUIZ: John Roberts

TELEWORD ANSWER:

AMUSES

TOYOTA
METRO
625 Frances Ave., Victoria, 386-3516
11-19 DL 00431A
See how much service your money can buy at Metro.
DON'T LET WINTER CATCH YOU
• TUNE UP AND BRAKES $37.50
• INSTALL SNOW TIRES $6.00
• CHASSIS LUBE $7.00

Books

Pat Barclay

"The toil-weary farmer returned from town after a futile attempt to get a bank loan. He saw his wheat crop burning up in the August heat. His daughter was pregnant by the hired man and on the house door was a note from his wife saying she'd run off with the neighbor down the road. The man clenched his fists, looked at the indifferent sky and cursed: "Goddamn the C.P.R."

This poignant little story may not be the original Canadian joke, but at least it's proof that the species has long existed. It's retold by Barry Broadfoot in his latest book, The Pioneer Years, 1895-1914, about the settlement of the Canadian West. "Nowhere in the world was arable land so cheap and so accessible, and nowhere was it so good," write Broadfoot in his preface. Between 1895 and the beginning of the First World War, over three million people "rushed into the West from all parts of the globe" in "one of the great migrations of history — and the last great migration to a new frontier."

Most of the settlers came by rail. Some came to homestead on free land (160 acres for a $10 filing fee and a regulation that said five acres must be cleared each year for three years), or to buy it from the railroads and the colonization companies. Some headed straight for the towns. Others joined them after failing as farmers. Still others took one look — the reality of the Canadian West was a far cry from government propaganda — and went straight back home. The rest hung on, often in the face of hardships which are nearly inconceivable today.

★ ★ ★

In The Pioneer Years, Barry Broadfoot's by-now-familiar technique is to let them tell their stories in their own words, much as they told them to him in the course of hundreds of tape-recorded interviews. "I traveled the West several times — about 10,000 miles. I should say," Broadfoot writes. "I did not meet one person who refused to talk to me. They were eager to talk. They felt their story had never been told before."

If you've never read a Broadfoot book (the others are Ten Lost Years and Six War Years and a fourth — still in the works — is based on interviews with Japanese survivors of Canada's World War II internment camps), you've a new world awaiting you. For Barry Broadfoot has succeeded in imbuing our history with the kind of intimate, expressive detail which history books disdain even when their writers have access to it. The incredible authenticity of a Broadfoot book can be rivalled only by a first-rate historical novel.

Yet even the best historical novel is no match for the scope of this former reporter with his notebook, tape recorder and sympathetic and indefatiguable curiosity. "There are 8 million stories in the Naked City, and this has been one of them," a voice would announce at the close of an old television show. Well, there are over 200 stories in this one volume. The Pioneer Years is no ordinary book — it's a feast.

★ ★ ★

Broadbent divides his material into 19 sections. About half of these concern the nature of the land and the experiences of the people who settled it, from little Mary who got stuck in a badger hole to the bedridden Grandma from Minneapolis who persuaded her family to take her homesteading. Other sections describe the journey west, the towns, the schools, the Mounties, the stores, the games and socials and some of the weird and wonderful characters whom no one who had met them could ever forget. A final chapter is reserved for the stories Broadfoot liked best. (Such as the one about the desperate English couple who were found living in a tent with a Persian carpet for a floor. The narrator's husband explained that by winter the temperature could reach 50 below, and offered to drive them the 27 miles back to town. When he returned he said, " 'Do you know? . . . They were there for days and he didn't unharness the ~~oxen because~~ if he did he knew he'd never be able to do it again.' ")

★ ★ ★

Many of the stories describe such hardships, defeats and personal tragedies, but many others celebrate pride in achievement or a great moment of joy. Read "We Stooked Every Acre He Had" on Page 98, or "The Great Pedal Organ Caper" on Page 193 if you're trying to decide whether to buy this book. If these two stories fail to move you, better have your heart examined. You're in bad shape.

THE PIONEER YEARS, 1895-1914, by Barry Broadfoot. Doubleday. $12.50.

A Woman on the Frontier

By LESLIE DREW

For a 14-year-old girl brought up in prim mid-Victorian England, Susan Louisa Moir adapted remarkably fast to a raw, uncertain life when she arrived with her parents in 1860 at Fort Hope, at the head of navigation on the Fraser River.

Eight years later, on her honeymoon, she rode over the Hope Mountains into the Similkameen country as the bride of cattle rancher John Fall Allison, discoverer of the Allison Pass familiar to today's travellers along the Hope-Princeton highway.

The first and for many years the only white woman in the Similkameen Valley, she took to a wild, free life that contrasted sharply with her British upper middle-class background. Her only neighbors were Indians with whom she could not communicate until she learned Chinook.

But with characteristic vigor she set about making a home of the log house her husband had built, and began raising a family. Between 1869 and 1892 she gave birth, with only her husband and an Indian woman in attendance, to 14 children, all of whom lived to maturity. She took misfortune, of which she had more than a fair share, calmly, even stoically.

Susan Allison had no time to be lonely. She took a keen interest in what she had around her — her children, the Indians, wildflowers, the then-abundant wild animals, her garden. When she went to live for several years at Sunnyside in the Okanagain 1873, her nearest neighbors being the priests at Okanagan Mission two miles across the lake, she considered she had "a perfectly ideal life." Bishop Sillitoe, calling to christen the seven Allison children in 1880, was surprised to learn that the four youngest had only twice before seen Europeans.

From her vantage point in time, Susan Allison viewed the very first days of white settlement in a large part of the B.C. southern interior. She had been well schooled, possessed an even temperament, and could be regarded as a reliable witness when in later years she wrote of her experiences and the folklore of the Similkameens.

The result is an important historical document which has been edited by Dr. Margaret Ormsby for publication as the second in the University of British Columbia Press series of B.C. historical documents. (The first was The Reminiscences of Dr. John Sebastian Helmcken, edited by Dorothy Blakey Smith.)

ALLISON
. . . respect for Indians

As Dr. Ormsby says in her introduction to the Susan Allison Recollections, they are the only account we have of the life of a pioneer woman in this province, and the only source on the life and customs of the Similkameen Indians.

Susan Allison learned from the Indians and they from her. But over and above the give-and-take necessary for survival in an often hostile environment, she had a sense of respect for the native — rare in a white man or woman of that era — that could only have come from a deep understanding of their mental processes. She had sympathy for a people already in swift decline from the fatal impact. She admired their courage and tenacity which in many ways matched her own.

The reader who knows the country — the Skagit River which Susan Allison saw boiling during a forest fire, Keremeos, Sunnyside (Westbank) and other spots — will best savor this book. However, many of the stories are fascinating regardless of place.

This one, for instance, of what happened after a 40-below-zero night on March 1, 1870, at the Allison homestead near modern Princeton:

"We were surprised to see smoke under a tree at the other side of the river. Then we saw an Indian lead a horse down to the water's edge and cross the slush ice returning almost immediately carrying another Indian and a pack. They did not stop at their camp but came straight directly to the house. It was Poo-la-lee, our Indian mail carrier, with the soles of both feet frozen. He had struggled on till he came to the river and had refused to cross unless the mail came too. Mr. Allison took him in and we gave up the kitchen to him and his friend who doctored his poor feet. This was done by applying red hot coal to the soles of his feet. What he must have suffered and without a moan, but we broke the law and gave him two or three good drinks of whiskey. The faithful old man insisted on going into Keremeos the next day with his mail. He had agreed to make Osoyoos at a certain time. When he left I went into the kitchen to clean it up after the doctoring and I found in the fireplace two leather soles — yes, soles of human flesh — that after the burning were cut from Poo-la-lee's feet!! But though seemingly cruel the treatment was effective, for the Indian did not seem any the worse the next time I saw him."

Dr. Ormsby's introduction and notes occupy more pages of this book than the actual Recollections. A sister of Susan Allison's married Edgar Dewdney, and the Allison family friends amount to a Who's Who in early B.C. The notes will delight anyone who likes to wander along the footpaths of history. The Recollections, though, are pure adventure.

A PIONEER GENTLEWOMAN IN BRITISH COLUMBIA: The Recollections of Susan Allison, edited by Margaret A. Ormsby. University of B.C. Press. $18.

Elusive Novel Evokes Arctic Chaos

By MARILYN BOWERING

The Arctic barrengrounds, one of the few regions left in Canada where the natural world still clearly retains the upper hand and makes the rules, is the setting for a peculiar story by Thomas York.

The novel begins with the return of an injured "Wildee," a young Indian woman, to her village near Yellowknife from the bunkhouses of Giant mines where she has been brutally abused. Her return precipitates a series of events which conspire to move three characters physically and spiritually towards the heart of the barrengrounds.

Two of the characters are miners. Bard is a primary crusher operator whose job is a metaphor for his approach to life and Claus is a bulldozer operator who reflects on the interrelationship of forces embodied by White and Indian cultures and the landscape — though it all remains just outside his grasp. He sees the North as the tree-line of consciousness and fits into it, though powerless to change, as a carrier of the South's insanity.

"But what I can't get over" — Claus slowly shook his head — "is that the land is polluted this far north. . . . In order to get pure I have to get away, but no matter where I go, there it is again. You know what I think Bard? . . . I think that I'm the pollutant."

"Well, hell! Sure you are. So am I, accept it!"

"I can't."

"Change it then."

"I can't do that either."

The miners cross the lives of Louise (the returned girl), a government civil servant whose voice habitually fails him at critical moments, a priest who is obsessed with the martyrdom of Fathers Le Roux and Rouviere by the Eskimos and, most importantly, the semi-fictionalized characters, Arimo and John Hornby.

Hornby was a white trapper who spent his life on the barrengrounds, and Arimo was the Indian woman he cared for. York has moved them forward in time to fit into his story, and has based some portions of the novel on Hornby's diary entries.

Hornby lived for the joy of pitting himself against the land in a continuous battle for survival. He wanted to win only so that the struggle would begin again. He and Arimo come to represent a kind of sacred marriage of the North, Arimo waiting, in Penelope style, 10 years for him, and Hornby on an odyssey where destination is not the point.

The miners act as a catalyst in the destruction of this "marriage" and join up with Hornby in an attempt to survive a winter on the barrengrounds. They look for and find a paradise, the "freak tree line" of the Thelon River, but with the loss of Arimo, Hornby is out of balance. Without the idea of her, his energy and experience are inadequate to deal with the demands of the land and the miners. The miners do not belong in the barrengrounds, and become a test of the barrengrounds magic, a measure of its kind of insanity against Southern-civilized insanity.

This novel will not appeal to those who like a clearly plotted, straightforward type of story. Tom York's purpose is not so much to tell a tale, as it is to point, by using images, to the mystery of the North and the truth it holds as to the meaning, and purpose of life.

Snowman is fragmentary, elusive, and extraordinarily compelling, for York creates an atmosphere where revelation of life-secrets seems always at hand. There is no ultimate fulfilment for anyone (a rarity in a Canadian North novel), only a sense of great formality working within the chaotic life process.

SNOWMAN, by Thomas York. Doubleday. $8.95.

E. D. Ward-Harris

Human Side of Hitler

There can be few literate people who haven't read at least one book about Adolf Hitler, and some of us have read scores of them. Apart from biographies and quasi-biographies and such specialized works as those dealing with the man as military commander, we have also studied the formation and rise of the National Socialist movement, the politics of totalitarianism, the systematic slaughter of millions of Jews, divergent views of psychiatrists about Hitler's alleged sexual aberrations, and even the symbolism of Nazi regalia. All this, and Albert Speer too.

Can there possibly be anything new to add? That's the question I asked myself upon receiving John Toland's Adolf Hitler. And the fact that Toland's book runs to more than a thousand daunting pages was a convenient excuse for not wishing to come to grips with it.

After looking at this thick tome guiltily for more than a week I reluctantly began it — with the firm intention of skipping. Four days later, and with equal reluctance, I put the book down, having read it all.

Hitler himself gets the chief credit for this change in attitude. However regrettable. it is a fact that the story of the poor, provincial Austrian boy who was destined to become Germany's evil genius, and whose monstrous crimes against humanity make, by comparison, the tyranny of Caesar and Napoleon pale into insignificance, remains horribly fascinating.

Deplore this if you will, but the weakness is in ourselves. This was neatly summed up by a newspaper editor who, upbraided for reporting a particularly hideous murder on his front page, replied: "I have yet to see people rushing across town to the scene of a golden wedding."

Goethe understood this well when he made Mephistopheles a much more engaging fellow than Faust.

To John Toland goes the credit for realizing that because of the profusion of books the more familiar we are with the Hitler story the harder it is to divorce fact from legend and myth, and that the welter of conflicting material available has compounded the confusion by making it difficult to check anything without the services of a research assistant.

So what we have in Toland's Adolf Hitler is an attempt to place everything under one roof, so to speak. In this he has largely succeeded, although not in great depth.

But what the book lacks qualitatively is compensated for quantitatively. Toland touches on every aspect of this complex man's life, from birth to death, and for the undemanding reader who regards detail and analysis as merely holding up the story, this work could be considered as the quintessential Hitler.

Because the many-faceted story of Der Fuehrer is packed into one volume, undiluted, the figure that emerges is infinitely more frightening than the traditional demonic caricature — for Toland has managed to give the demon a human face.

ADOLF HITLER . . . many facets

He achieves this by adding to his obvious and not so obvious source material (the list covers 17 pages) the essence extracted from more than 150 taped interviews with people directly involved in Hitler's private and public life.

These interviews, with retired diplomats, former German military men, Nazi leaders, party functionaries, lesser fry such as secretaries and valets, as well as family and friends, distinguish this biography from others, and by the insertion of first-person accounts into the now familiar narrative verisimilitude is lent to what is still an almost incredible tale.

The interviews make interesting reading, and certainly enliven the story, but it's as well to remember that the majority of these people were not the detached observers they pretend to have been and that they now give their impressions and views with the benefit of 20-20 hindsight, and in the process effectively whitewash themselves.

Although these interviews are offered to us as a special feature of this book I find they muddy the narrative. For one thing, it is necessary to assess the value of remarks in a context which does not always have a reference point. For another, the reader has to be constantly on guard against accepting statements that ring true but are valueless.

A blatant example of this is the interview with Egon Hanfstaengl, son of Hitler's foreign press chief. Egon provides mature, analytical judgments while reminiscing about a variety of Hitler's actions. They make compelling reading — until one realizes that at the time of the events in question Egon was a boy aged nine, 10, 11 and 12.

The book has other weaknesses. Toland has a maddening habit of introducing new characters by their surnames only without explaining who they were or what they did.

And in the 1936 period, and in the space of a few pages, we meet Lloyd George, Sir John Simon (Liberals), Stanley Baldwin, Anthony Eden (Conservatives), and Ramsay MacDonald (Labor) without being informed who was prime minister, or that Britain then had a national government, or that Lloyd George was not a member of it. Incidentally, Toland repeatedly displays his abysmal ingnorance of the British parliamentary system.

Also, somewhere along the line someone should have tidied up Toland's peculiar English usage: 'The Fuehrer left the banquet car in a fume.' 'He changed the praenomia of his two children . . .' 'The chief of the General Staff tried to inspirit him.'

If I have been hard on John Toland it is only because I sincerely regret the defects in what is still an enthralling book.

What it amounts to is that the life of Adolf Hitler was so extraordinary, and his dirty deeds without parallel in history, that the whole, taken in one gulp, almost transcends belief. For this reason, defects in writing that would ruin any other book here merely aggravate without detracting from the central theme.

Keen students of Hitler's life and times will, of course, ignore Toland's popular treatment, although they may use it as a handy reference to some obscure source material.

But the average reader, who lacks the interest and patience to wade through the maze of material about the Hitler years, can read Toland judiciously and consider himself informed, if not well informed.

But Mr. Average Reader would do well to take Toland with several grains of salt, particularly the impression left by him that Hitler, and Hitler alone, was responsible for all the horrors of the Third Reich, and that most of his close associates (and, of course, the entire German populace) were kept in complete ignorance regarding the treatment of Jews.

If you buy that, you'll buy anything.

ADOLF HITLER, by John Toland. Doubleday. $16.95.

Canada's Role in Folly of War on Reds

By WALTER YOUNG

When Talleyrand remarked that "War is much too serious a business to be left to military men" he was speaking as a politician. There is no shortage of evidence to support the view that it is too serious a matter to leave to the care of politicians as well. The abortive allied excursions into Russia in 1918-1919 are a good example of both positions.

Initiated by the generals in the dying stages of the war in the belief that reopening the Eastern front was crucial to allied success, they were continued after November 11 at the insistence of the politicians who wanted to believe that the Bolsheviks would be beaten if sufficient support was given the White armies. As it turned out these experiments in gratutious warfare served no purpose beyond that of lending credence to the Marxian analysis.

None of the three excursions into Russia that Roy MacLaren describes reflected any credit on those who planned them, but then in the annals of martial foolishness, the first world war stands out as the prime example. The havoc wreaked by a small number of ignorant men with swagger sticks and maps remains an almost incredible feature of that conflict.

The ill-conceived Caspian expedition is a good example. A mixed force was sent off through the trackless wastes of Persia to take Baku and Tiflis, hold them against the Turks and keep the Germans from the oil.

Dunsterforce, as the group was known, was ill prepared, inadequately led, and operating in territory that was virtually unknown. As one Canadian on the expedition wrote: "This is the most disorganized show I have been on."

Strategically it made no difference to the outcome of the war — and Baku was only held for a few weeks in any case. But it was the first of three allied invasions of Russia after the revolution.

The second seemed, at the time, more sensible. By 1916 the allied powers had shipped enormous quantities of food and war materiel to the northern ports of Archangel and Murmansk to aid the Tsarist war effort. The Tsarist bureaucracy, however, was not up to handling such a quantity of goods and at the time of the revolution and the subsequent armistice between the Soviets and Germay much of it remained in warehouses in the two cities.

The allied high command feared that the German armies in Finland might cross the intervening marshes and seize the goods. They were, as well, hopeful that an expeditionary force landed at Murmansk might link up with the pro-West Czech legion that was somewhere in the Urals. And so in May of 1918 troops were sent to Murmansk. By July over 3,000 had been landed, including 600 Canadians.

But the Bolsheviks proved better managers than the Tsarists. When the British troops landed most of the goods had been shipped inland. There seemed little point in the exercise, especially by November 11, 1918. But by then it was too difficult to get the troops out and, in any case, the politicians had other ideas. Led by Winston Churchill — who already had to his credit as a strategist the Dardanelles campaign — the objective became to buy time for the anti-Bolshevik forces to regroup so that they could, in Churchill's words, destroy "the foul baboonery of Bolshevism."

The campaign failed. As MacLaren notes, "White reaction and brutality and Red propaganda combined to stimulate a pro-Bolshevik sentiment among a growing number of White soldiers." October 12, 1919, saw the last Allied troops sail from Murmansk. An Australian infantry officer wrote: "Thus ended another of the many pathetic side-shows of the Great War. It achieved nothing, cost the British taxpayer many hundreds of thousands of pounds, but the most tragic thing of all was the number of splendid men who lost their lives in the venture. . . ." Of the three campaigns, this was the one that saw the most fighting. The third and final campaign, in Siberia, was little more than an outing in full kit.

The first Canadians arrived in Vladivostok October 26, 1918, joining the Japanese, American and British troops already there. They formed the advance party for the two battalions training at the Willows fair grounds in Victoria. Their commrades bivouacked at the top of Estevan Avenue faced two obstacles: one was the 'flu which accounted for 100 lives; the other was the agitation of the radicals in Victoria who urged the troops to desert rather than serve in Russia on the side of reaction. No desertions were recorded.

They all went to Vladivostok and after five or six months of fossicking about, they returned. They didn't fire a shot and the 19 casualties were the result of accidents and disease. The politicians' objective was not achieved since the Allied presence did little to bolster the White campaign and by 1920 it too was at an end.

Throughout the period MacLaren writes about, the Allied leaders were unable to produce a creditable justification for the exercise. Canada's prime minister, Sir Robert Borden, was something less than enthuiastic about the Siberian expedition and agreed to the Canadian contingent only under pressure from Britain. The expedition was unpopular in Canada. After all, the war was over and the Russian Revolution not altogether a bad thing. The Toronto Sun described the intervention as a "national crime."

Having once agreed to send the troops, Borden's administration struggled to find some reason for refusing to withdraw the troops. Evidence of their desperation can be seen in the explanation that removing Canadian troops "would encourage Bolshevism and precipitate repetition of atrocities under their rule, most appalling of which is the nationalization of women for purposes of sexual intercourse."

MacLaren's chronicle is a worthwhile addition to Canadian military history. Crisp and well domcumented, it adds a further dimension to our knowledge of Canada's involvement in the Great War. The chapter which deals with Borden's difficulties in attempting to square Imperial demands with domestic indifference and opposition is particularly interesting and a useful study of the politics of military decision-making.

CANADIANS IN RUSSIA: 1918-1919, by Roy MacLaren. Macmillan. $16.95.

JAN MORRIS . . . wit, imagery

On the Road, With Delight

By JACK SCOTT

There are two somewhat distracting things to be overcome before settling down to enjoy this superlative collection of essays.

One is that Travels, a mere 150 pages in length, costs $16.50 the copy. True, it is an imported book, but as an example of galloping inflation in the publishing industry, just as fierce at home as it is aborad, though it has been largely overlooked in the price rises of more staple items, it is more than a little daunting. There are no statistics to prove the point, but it seems likely that the eventual result will be a blow to the enduring joy of reading.

It will be noted, too, that Jan Morris was once James Morris, that a Casablanca, sex-change operation (documanted in Conundrum) resulted in the mystical transformation from man to woman. In this third collection of travel essays it may be mildly disconcerting to find the author addressed as "Madame" or writing of the acquiring of a new gown.

These diversions to one side, which is probably where they belong, the fact remains that Jan Morris is, in Dame Rebecca West's words, "perhaps the best descriptive writer of our time". Whatever the price, whatever the sex of the author, Travels is a delight from start to finish, an abiding pleasure both for those who have gone to the far corners of the earth or those who have remained at their hearth. Jan Morris links them with her own philosophy that life, itself, is a journey, but each piece, taken alone, is a gem of writing, perception and humor.

A reviewer, picking a favorite, might well settle on the essay about Dublin called "Do You Think Should He Have Gone Over?" That singlular, hard to define Irish wit (having attended a ceremony at the Dail Jan Morris phoned a few days later to ask the usher if there was anything interesting to be observed that night, to which the usher replied, "There's always me — I'm interesting.") has been captured here so poignantly it will seem something of a revelation to anyone who has passed that way. " 'Enjoy yourself now,' everybody says in Dublin," the author observes, "and they mean enjoy yourself notwithstanding."

Another brief excerpt from this piece, just to illustrate Jan Morris' power with words:

"Dublin . . . is not only the capital of a nation, but the capital of an idea. The idea of Irishness is not universally beloved. Some people mock it, some hate it, some fear it. On the whole, though, I think it fair to say, the world interprets it chiefly as a particular kind of happiness, a happiness sometimes boozy and violent, but essentially innocent: and this ineradicable spirit of merriment informs the Dublin genius to this day, and is alive and bubbling still, for all the miseries of the Irish Problem, in this jumbled brown capital across the water."

This is but one of 11 essays and each is equally sure in detail and interpretation.

Though her visit was in 1927 the parochial Canadian reader will surely react to the author's excursion by rail across the land and, in particular, her observations about Toronto, as true now as it was then: "Drear, but pompous. The city straggled down to its pallid lake, and the grid streets of downtown seemed to fade from sheer lack of spirit into the suburbs of the north . . . Nobody, though, could call it a handsome city. It looked more or less like a bit of Birmingham, straightened out, drained of bawdy and homogenized . . ."

Whether she is writing of The Best Travelled Man in the World — Abu Abdullah Mohammed, who did his wandering in the early 14th Century — or modern Hong Kong or her impressions of Washington, D.C., "fame's sleeping ground," Jan Morris is always bright with wit and profound imagery, a woman who truly believes that the going is as good as it ever was.

Is it all worth $16.50? Well, perhaps a treasure is worth any price.

TRAVELS, by Jan Morris. Oxford. $16.50.

It's Not All Dark Ahead

By JULIAN REID

"May you live in interesting times!"

Among the ruling Mandarins of old China, the legend goes, those words were a dire curse. In the progressive West, on the other hand, they would until recently have been considered a benediction. But no longer.

We are living, as we are frequently told, in an Age of Anxiety, of Alienation, of Ennui, Disintegration, and impending Apocalypse. To the pessimists, the parallels between our era and the fabled decline of Rome seem irresistible. Confronted by the inevitable collapse of civilization as we know it, the wisest course open to us, they counsel, is retreat—perhaps into the cloistered self-sufficiency of some monastic commune, where the guttering light of culture and sanity can be kept precariously alive amidst the long night that is falling.

This gloomy prognosis derives from an elitist view of history which is a good half-century out of date. While L. S. Stavrianos, a distinguished historian and authority on Third World affairs, acknowledges the significant parallels between the crumbling Roman Empire and the declining Western socio-economic hegemony of today, he views them from a more contemporary, and correspondingly more hopeful, perspective.

"The Dark Age following the collapse of Rome," Stavrianos asserts, "was anything but dark. Rather, it was an age of epochal creativity, when values and institutions were evolved that constitute the bedrock foundation of modern civilization." What fell before the invading barbarian hordes was not civilization, but a bloated caricature of it — the Rome of "bread and circuses," a hollow institutional shell sustained chiefly by bureaucratic inertia and a world-weary old-boys'-network of vested interests and decadent appetites, largely concerned with catering to its own jaded tastes. The emerging feudalism that replaced it was less spectacular — but, for the long-downtrodden and alienated peasantry of Europe, the forgotten men and women of the history-books, much less oppressive and generally more humane.

★ ★ ★

As his title, The Promise of the Coming Dark Age, implies, Stavrianos sees a similar potential emerging in the trends and prospects from which the fashionable doomsayers fastidiously shrink. About the established world-order he has few illusions. "The brutal fact is that in the real world of today more people are sick and starving than at any time in the past. Yet is is also a fact today that for the first time the people of the world know that misery is not their inescapable fate."

Approvingly, he quotes ecologist Harrison Brown: "I am convinced that man today has much more power than he realizes. I am convinced that we can create a world which will pale the Golden Age of Pericles into nothingness."

Of course, Stavrianos is hardly the first to phophesy a new Golden Age — that case has already been forcefully argued by a host of thinkers, among them Pierre Teilhard de Chardin, Kenneth Boulding, R. Buckminster Fuller, Theodore Roszak, and William Irwin Thompson. What distinguishes Stavrianos' outlook from theirs is his informed awareness of the extent to which the seeds of this longed-for change are already sprouting around the world.

Rather than concentrating on broadly abstract generalities, The Promise of the Coming Dark Age focuses on a wide range of immediate actualities — the fresh green shoots of tomorrow sprouting amid the dead lumber of yesterday's institutions and the outmoded attitudes they perpetuate. Nor does Stavrianos, like so many visionary prophets, pin the entire burden of his hopes on the activities of the "counterculture" which is presently emerging within the established framework of Western society. Instead, he concentrates his attention on what is happening in China and other as-yet-underdeveloped nations of the world.

Indeed, the Third World occupies a central position in Stavrianos' vision of the dawning new era. The already-developed nations, he believes, are likely to be the paradoxical victims of "the principle that anthropologists call the Law of the Retarding Lead. This law holds that the best adapted and most successful countries have the greatest difficulty in adapting and in retaining their lead in world affairs, and, conversely, that the backward and less successful societies are more likely to be able to adapt and forge ahead."

★ ★ ★

Britain, the first nation to industrialize, provides a conspicuous example — and her current troubles presage what lies ahead for the other developed nations. "The new Dark Age will not be a mellow or a comfortable period, especially for those who today enjoy privilege and status. Like the original, it will not be an age of affluence. There will be a return to the New England adage:

Use it up
Wear it out
Make it do
Do without."

In these terms, the prevailing mood of despair becomes readily understandable. After all, the wealthy, the worldly, and the conventionally wise have seldom regarded with equanimity the dreadful prospect that the meek might someday inherit the earth.

"Pessimism over the future of the world," Alfred North Whitehead observed, "comes from a confusion between civilization and security" — and, historically speaking, security has always been the prerogative of a highly vocal few, maintained at the expense of the less privileged many. "But on the whole," as Whitehead went on to point out, "the great ages have been the unstable ages." The promise of the coming Dark Age is not that of soul-smothering security, but of interesting times ahead — and perhaps the dawn of a saner, more humane world for all men and women alike.

THE PROMISE OF THE COMING DARK AGE, by L. S. Stavrianos. Oxford. $4.95.

Canada's Top 20

FICTION	Last Week	Weeks on List
1. Lady Oracle, Margaret Atwood	1	11
2. Touch Not the Cat, Mary Stewart	3	21
3. Sleeping Murder, Agatha Christie	4	4
4. Trinity, Leon Uris	2	35
5. Separation, Richard Rohmer	5	4
6. Slapstick, Kurt Vonnegut	9	4
7. The Doctor's Wife, Brian Moore	7	8
8. Storm Warning, Jack Higgins	—	5
9. The Golden Gate, Alistair Maclean	10	18
10. The Children of Dune, Frank Herbert	6	11
NON-FICTION		
1. A Man Called Intrepid, William Stevenson	1	35
2. Between Friends/Entre Amis	2	23
3. My Country, Pierre Berton	3	9
4. Passages, Gail Sheehy	5	15
5. The Far Side of the Street, Bruce Hutchison	6	7
6. Adolph Hitler, John Toland	4	6
7. As It Happened, Barbara Frum	10	2
8. Roots, Alex Haley	7	4
9. Vets Might Fly, James Herriot	9	4
10. Blind Ambition, John Dean	—	—

ENCYCLOPAEDIA BRITANNICA
Publications Ltd.
1800 Blanshard 386-7912
10-22

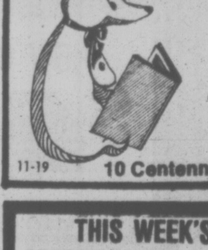

MIMSY'S FAVORITE this week
VETS MIGHT FLY
by James Herriot $8.95
Another winner From the Pen of the YORKSHIRE VET for everyone who loves animals, the country, and laughter.
BOROGROVE BOOKSHOP
11-19 10 Centennial Square 386-8736

THIS WEEK'S RECOMMENDATION
CEREMONY OF THE INNOCENT
by
TAYLOR CALDWELL
A Doubleday Book
12.75
HAMMOND'S BOOKS
641 YATES ST. 385-3779
11-19

Looking for an inspirational
CHRISTMAS GIFT?
"A Shepherd Looks at Psalm 23" by Phil Keller $4.95
FREE PARKING AT CITY PARKADES
CHRISTIAN BOOK ROOM
613 JOHNSON ST. 11-19 384-7534

Kelly's Records and Tapes

OUR 50TH BIRTHDAY

PLUS THESE 6 GREAT RECORDINGS BY THE MASTER OF ROCK!

- SD 8216 Led Zeppelin
- SD 7255 Led Zeppelin Houses of Holy
- SD 7201 Led Zeppelin Led Zeppelin III
- SD 7208 Led Zeppelin Led Zeppelin IV
- SS8416 Led Zeppelin Presence
- SD 8236 Led Zeppelin Led Zeppelin II

NOW

YOUR CHOICE

$3.99 EA. L.P.

EA. TAPE $5.99

THE SOUND TRACK ALBUM

LED-ZEPPELIN

The Song Remains The Same

WARNER ELECTRIC ATLANTIC

NOW ONLY! $6.39 EA. DOUBLE ALBUM SET

RECORDED LIVE AT MADISON SQUARE GARDEN:

- Rock and Roll • Celebration Day • The Song Remains the Same • Dazed and Confused • No Quarter • Stairway to Heaven • Moby Dick • Whole Lotta Love

SP 4560 - Supertramp - Crisis! What Crisis?

NOW ONLY! $4.09 EA. L.P.

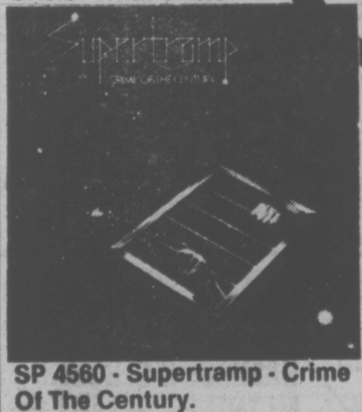

SP 4560 - Supertramp - Crime Of The Century.

NOW ONLY $4.99 EA. L.P.

PRE-RECORDED TAPES

8 TRACK & CASSETTE $5.99 EA. TAPE

K.C. & THE SUNSHINE BAND PART 3

NOW ONLY! $3.94 EA. L.P.

RCA

PLUS . . .

- BFL 1-1557 Jefferson Starship, "Spitfire"
- APL 1-1467 Hall & Oates, "Bigger Than Both Of Us"
- APL 1-1694 John Denver, "Spirit"
- APL 1-1816 Waylon Jennings, "Are You Ready for the Country"

NOW ONLY 4.99 EA. L.P.

PRE-RECORDED TAPES 8-TRACK & CASSETTE 5.99 EA. TAPE

STEVIE WONDER T340

"Songs in The Key of Life"

NOW ONLY! $8.64 EA. DOUBLE L.P. SET

MOTOWN RECORDS

MOTOWN

PLUS . . .

- T 348 Marvin Gaye "Greatest Hits"
- T 332 Stevie Wonder "Fulfillingness First Finale"
- T 344 Miracles "Power of Music"
- M 869 Dianna Ross "Greatest Hits"
- G 975 Temptations "Doing the Temptation"

NOW ONLY 4.99

PRE-RECORDED TAPES 8-TRACK & CASSETTE 5.99 EA. TAPE

LIMITED EDITION

KISS ORIGINALS

3 L.P. SET 5.94 EA. SET

PLUS . . .

- PS 2015 Walter Murphy Band "A Fifth of Beethoven"
- NBLP 7025 Kiss "Kiss Destroyer"
- NBLP 7020 Kiss "Alive"
- NBLP 5003 Donna Summers "Love to Love You"
- NBLP 5001 Donna Summers "Love Triloty"

NOW ONLY 4.99 EA. L.P.

PRE-RECORDED TAPES 8-TRACK & CASSETTE 5.99 EA. TAPE

MRS 5005 HEART

"Dreamboat Annie"

4.99 EA. L.P.

Kelly's Stereo Marts

728 YATES
VICTORIA
388-5502

Mon.-Fri. 9:30-9 Sat. 'til 6:00

master charge THE INTERBANK CARD

CHARGEX

Kelly's